

South  
Australian  
Heritage  
Act  
1978-80

# HERITAGE SURVEY ITEM IDENTIFICATION SHEET

PROJECT  
HERITAGE SURVEY REGION 8  
Item Ref. No. 31

ITEM NAME: Road Bridge  
Former or other Hamley Bridge

Office Use  
ITEM No.  
DOCKET No.

## HERITAGE SIGNIFICANCE

This is a steel truss bridge with stone arch and piers and abutments. This bridge (Hamley Bridge) was built over the Light in 1893 at an estimated cost of £4,056. It consists of five spans of approx. 12.3 m with carriageway of 4.6 m. It was designed by A.B. Moncrieff, the Department's Engineer-in-Chief. The bridge is now bypassed (in 1962 the new bridge built). It is now probably the oldest iron bridge in the State.

## LOCATION

Address Light River  
Town Hamley Bridge  
Postcode  
Section 224  
Hundred Alma  
County Gawler  
L.G.A. Owen  
S.H.P. Region 8  
A.M.G. Ref. 6629-III  
54 28660 619530

## SUBJECT

4.7  
4.10

## PERIOD

State

## Study Area

1885-1904

## REFERENCES

National Trust 2383;  
Institution of Engineers 293;  
S.A. Highways Dept. 61;  
Highway, April 1981

## TYPE OF ITEM

LAND Natural feature   
Historical site   
Historical Gdn.   
BUILDING   
STRUCTURE   
PHYSICAL CONDITION

## Verbal

Archival photographs Alf Newman

PHOTOGRAPH Film No. 276 Negative No. 1  
Direction of view to SW

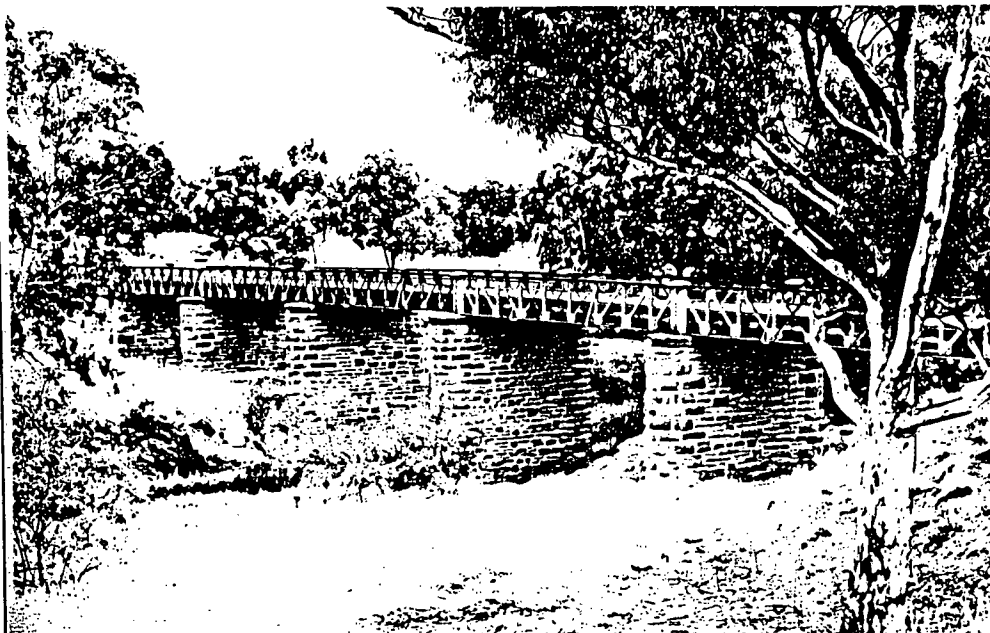

## STATUS

Reg. of State Her. Items  
Reg.  Interim L   
Nominated   
National Estate  
Reg.  Proposed L   
National Trust  
CL  RL  File   
Other  
S.A. Highways Dept.   
Instit. of Engineers

## RECOMMENDATION

(A) State  (B) Local

PREPARED BY  
HERITAGE INVESTIGATIONS

Date: 1982

PROJECT  
HERITAGE SURVEY REGION 8

Item Ref. No. 31(a)

L.G.A. Owen

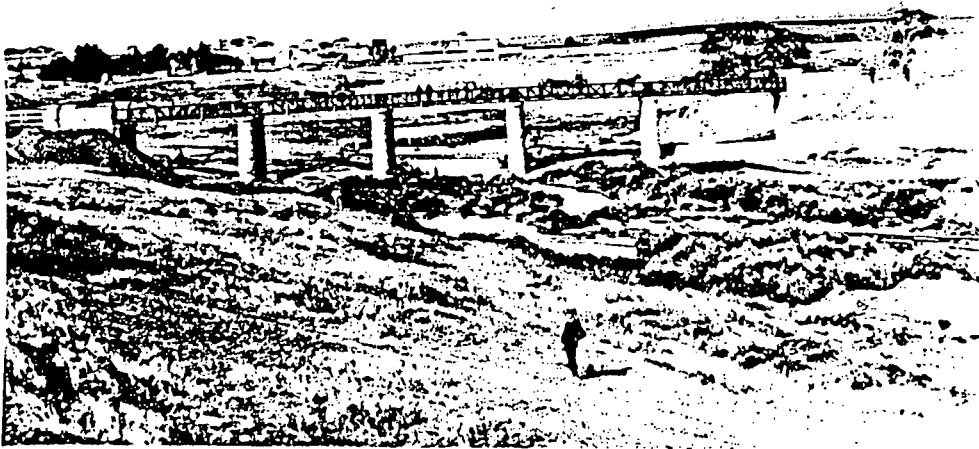

Archival Collection,  
Alf Newman

Film No. 298

Negative No. 3

Direction of view

View at Hamley Bridge showing the main road to Adelaide.

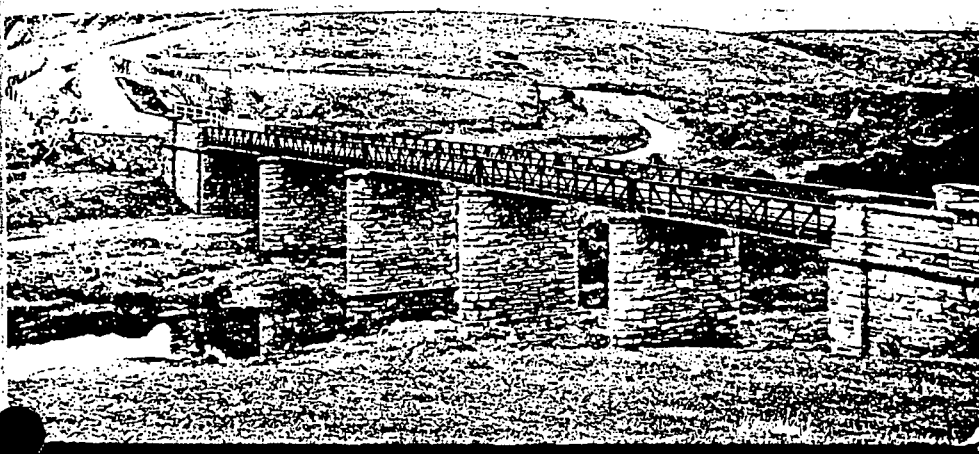

Archival Collection,  
Alf Newman

Film No. 298

Negative No. 9

Direction of view

Film No.

Negative No.

Direction of view