

South
Australian
Heritage
Act
1978-80

HERITAGE SURVEY ITEM IDENTIFICATION SHEET

PROJECT
HERITAGE SURVEY REGION

Item Ref. No. 106

ITEM NAME: Shop
Former or other

Office Use
ITEM No.
DOCKET No.

HERITAGE SIGNIFICANCE

This very attractive building is an integral part of the historical streetscape of the Goolwa heritage area.

The front wall of the store follows the curved allotment boundary giving it a bow-shaped appearance. The store is built of travertine limestone with brick quoins and window surrounds. It has a corrugated iron roof and a cantilevered balcony with turned wooden posts. French casement windows open on to the balcony.

The store was originally built for Mr. Sumner, a baker, possibly in the 1850s for use as a shop and continues in use as a shop.

LOCATION

Address Part lot 157

Town Cadell St.

Postcode Goolwa

Section

Hundred Goolwa

County

L.G.A. Port Elliot and

S.H.P. Region 5 Goo.

A.M.G. Ref. 6626-I

SUBJECT

4.6

4.10

PERIOD

State

Study Area

1853-1880

REFERENCES

Port Elliot and Goolwa Heritage Study, p.29 (no. 35)
National Trust, 95

TYPE OF ITEM

LAND Natural feature ☐

Historical site ☐

Historical Gdn. ☐

BUILDING ☒

STRUCTURE ☐

PHYSICAL CONDITION ☐

Verbal

Archival photographs

PHOTOGRAPH

Film No. 790 Negative No. 8

Direction of view to NE

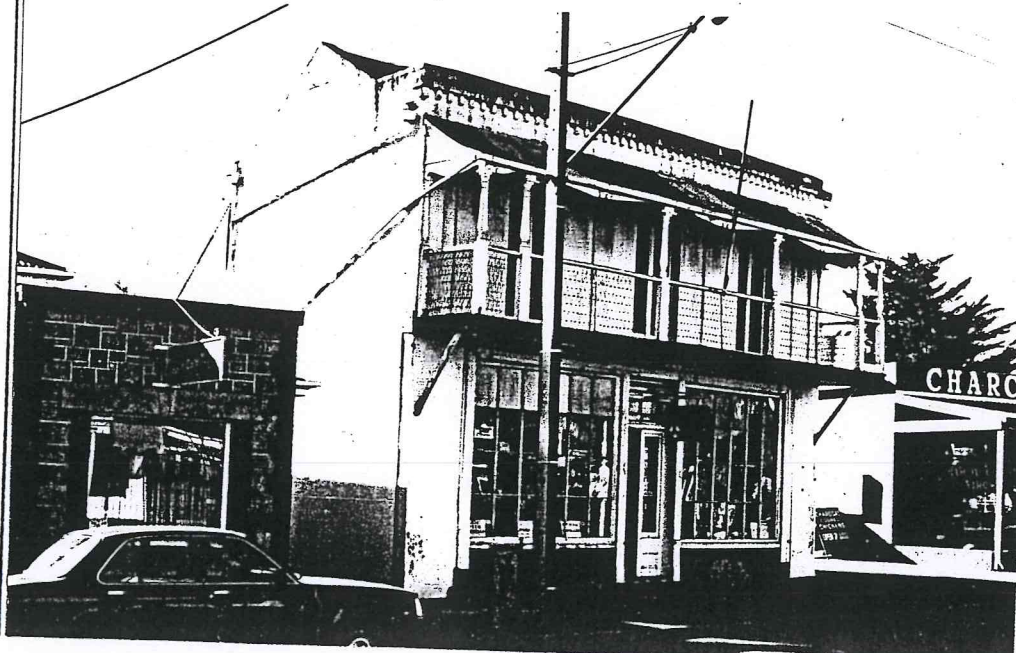

STATUS

Reg. of State Her. Items

Reg. ☒ Interim L ☐

Nominated ☐

National Estate

Reg. ☐ Proposed L ☐

National Trust

CL ☒ RL ☐ File ☐

Other

RECOMMENDATION

(A) State ☒ (B) Local ☐

PREPARED BY

HERITAGE INVESTIGATIONS

Date. 1983

State Heritage Areas of South Australia



Shop

2 Cadell Street, Goolwa

SHR 10358 – confirmed as a State Heritage Place 24 July 1980



2 Cadell Street Goolwa, March 2005



Curved front façade, March 2005

This attractive two-storey building, which combines residence and shop, is an integral part of Goolwa's streetscape and of the heritage of the area.

It was constructed c1850s for Mr Sumner, a baker, and is linked to the river trade and the early settlement of Goolwa. Sumner's bakery provided a welcome service for the town's residents, river men and industry workers.

The building's unusual design is its most significant feature – the front facade has a bow-shaped appearance (both wall and windows) as it follows the curved allotment boundary. Other construction details include limestone walls with brick quoins and window surrounds, a corrugated iron roof, and a cantilevered balcony with turned wooden posts.



Government of South Australia
Department for Environment
and Heritage



FILM 104
NO 10

BOW FRONTED SHOP, NO 2 CADELL ST

GOOLWA
31-7-79



FILM 104 VIEW NORTH ALONG CADELL ST, WITH
NO 7 - BOW FRONTED SHOP IN FOREGROUND

GOOLWA
31-7-79
10358