

South Australian
Heritage Act 1978-80:

HERITAGE SURVEY ITEM IDENTIFICATION SHEET

REGION 6 :
SOUTH EAST

Item No. : MIL:006
ITEM NAME: Shearing Shed, "Glencoe"
Former or other names:

LOCATION:

Address: Glencoe East-Mount
Gambier Road

Allotment: 1

Section : Pt. 330

Hundred : Young

County : Grey

L.G.A. : Millicent

S.H.P. Region: 6

A.M.G., Ref. Z: 54 N: 5228600

E: 465850

TYPE OF ITEM:

Description: Shearing Shed

Subject: 4.01

Period: 1860-1880

Date: 1863

Condition: Well Kept

Architect: William T. Gore

Builder: Hale and Cole

STATUS State Heritage List: Registered

National Estate : Listed

National Trust : Classified

HERITAGE SIGNIFICANCE

RECOMMENDATION: State

Description:

Random coursed stonework with limestone quoins. Corrugated galvanized iron half hipped roof with fretworked barge board. Arched windows and doors with modern fanlights. Interior timbers for roof framing give an ecclesiastical appearance, using arched members. In some places the timbers are bow sawn, rather than adzed. Floor grating in sheep pens runs parallel to the shearing boards, which is incorrect. The shearing shed used to have 36 stands (18 each side). The total cost of building was 1,500 pounds. The shearers' quarters, at the rear of the shearing shed, used to reflect the style of the shed, but now have been converted into a hall and have lost any similarity.

Built for Edward Leake who, with his brother Robert, had founded the "Glencoe" station in the early 1840's. Later owned by John and George Riddoch, also great squatters. Up to 53,000 sheep per season were shorn in this shed.

Report Text:

REFERENCES: E.M. Yelland, "Baron of the Frontier" p. 162

Verbal: Bruce Towers
Mr. & Mrs. B. Colley

PHOTOGRAPHS:

Slide No : 5/18, 19

Film No : 5

Negative No: 23

Archival No:

DANVERS ARCHITECTS Date: 1983

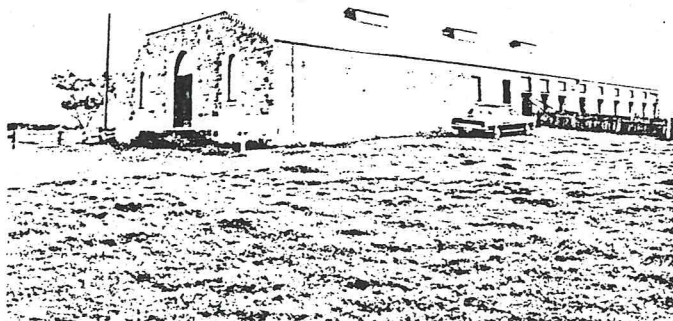



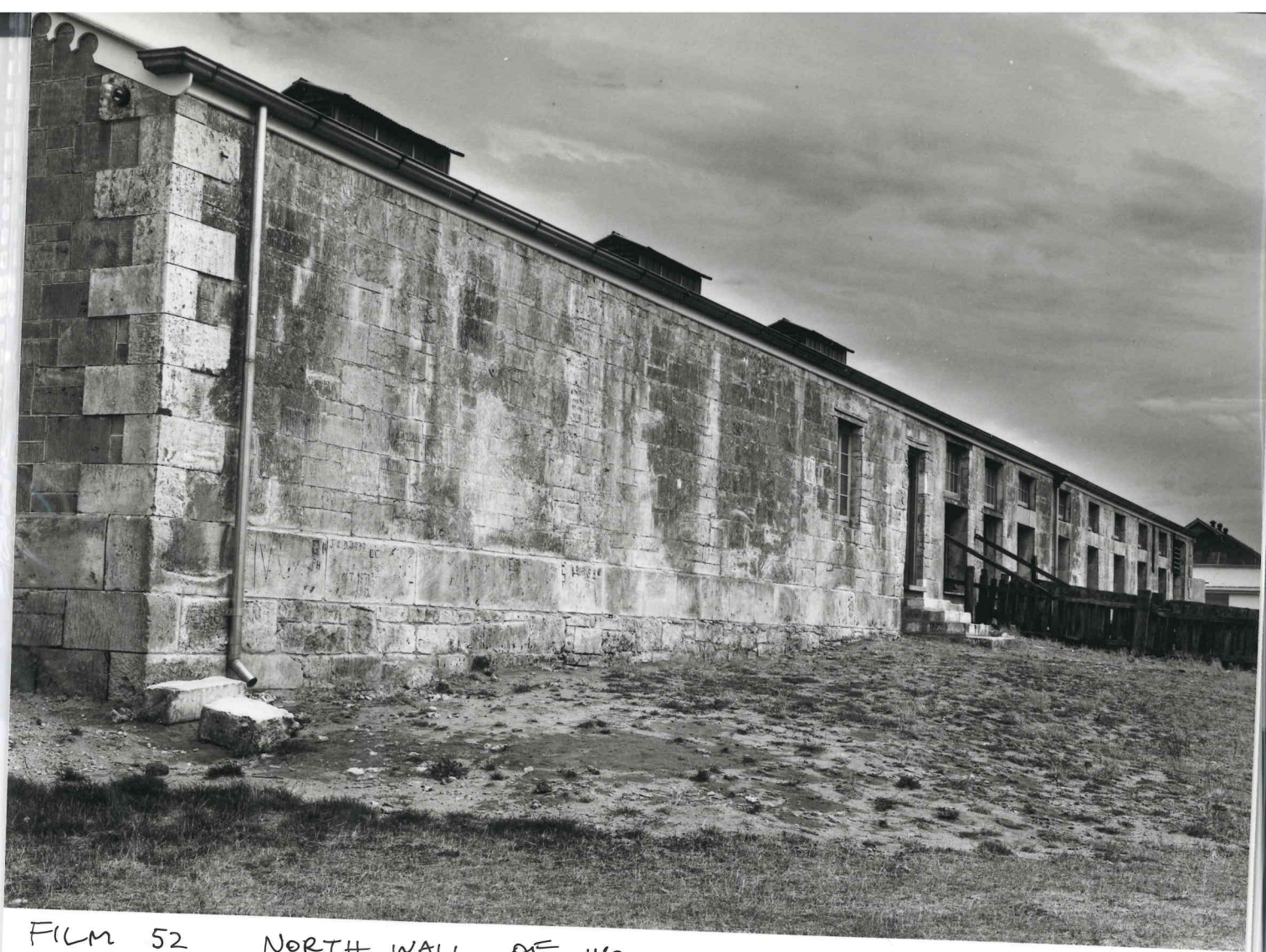

FILM 52
No 9 NORTH WALL OF WOOLSHED

GLENCOS
21-2-79



FILM 52
NO 6

GLENCOE WOOLSHED FROM SOUTH

GLENCOE
21-2-79



FILM 52
NO 7

GLENCOE WOOLSHED

GLENCOE
21-2-79



FILM 52
NO 10

DETAIL GLENCOE WOOLSHED
NORTH WALL

GLENCOE
21-2-79