

<u>MILL ROAD</u>	<u>OWNER</u>	<u>COMMENTS</u>	<u>GRADE</u>
No. 34	M & L.M. Bucyk LT.2 FP 8224	Original settlers' cottage incorporated in modern additions. Complete stone cellar and loft with thatch roof under galvanised iron.	B
No. 36	J.R. Ridloch LT.183 FP 4587	Original settlers' cottage incorporated in modern additions.	B
*No. 50	H.T. Henschke LT.122 FP 4479	Original settlers' house converted to a tannery then back to a house.	A
*No. 54	D.W. Heyre & D.D. Bolto LT.131 FP 4479	Original settlers' half timbered cottage at rear of modern (1920's) house and timber cellar built into hillside.	A
* These two properties form an important historic precinct.			
<u>POST OFFICE ROAD</u>			
No. 7	F. Bannon LT.54 FP 4620	Original settlers' cottage renovated and modernised.	B
<u>WOODSIDE ROAD</u>			
No. 1	H.H. & S.W. Hamilton LT.295 FP 4771	Late 19th century house with single room settlers' cottage at rear of house.	A
No. 5	Mrs. I.E. Weston LT.296 FP 4771	Unique early settlers' timber house. No similar examples have been discovered in the State so far.	A

*Lobethal Heritage Survey, 1982*

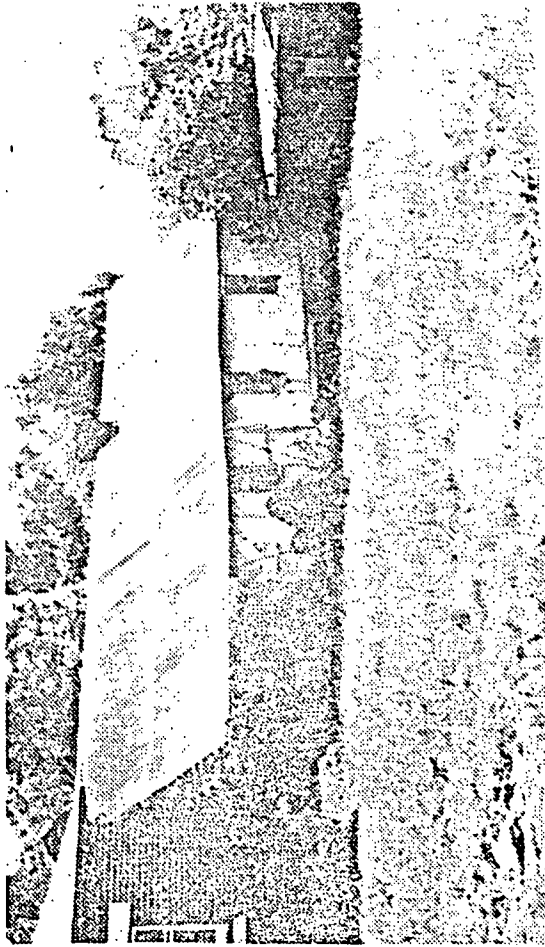

No. 54 Mill Road showing original settler's half-timbered cottage behind modern (1920's) house.

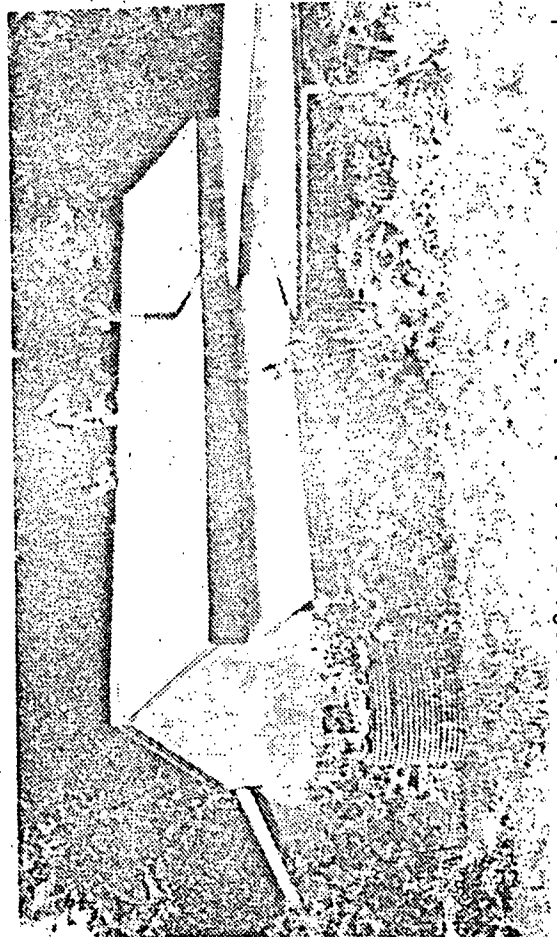

No. 50 Mill Road 1981 Original settler's cottage converted to a tannery in late 19th century and then re-converted to a house after 1900.

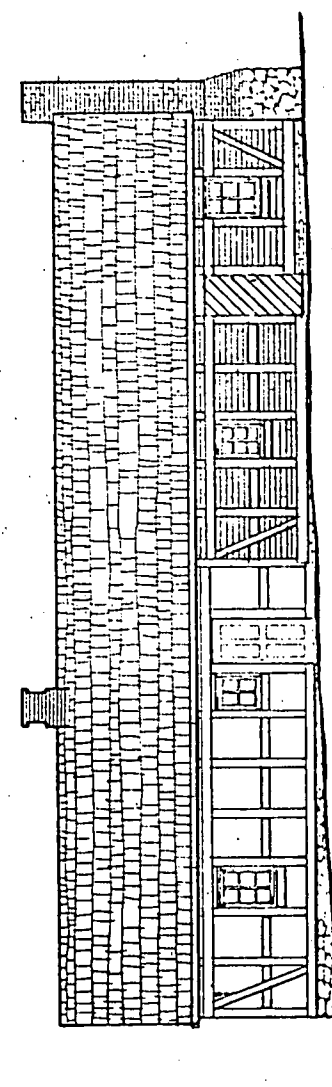

NORTH ELEVATION

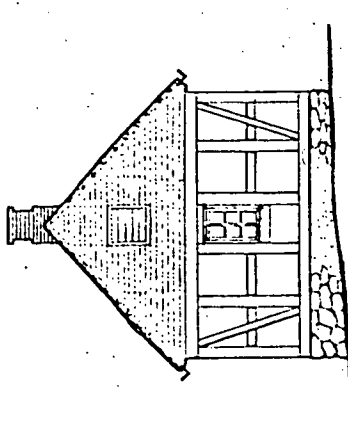

EAST ELEVATION

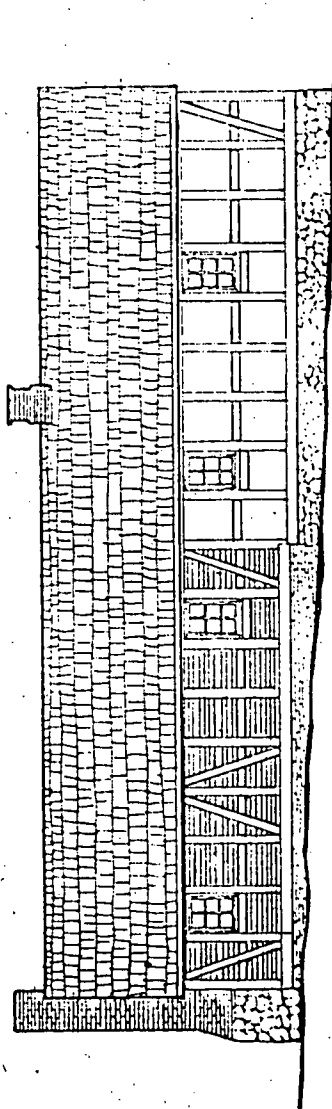

SOUTH ELEVATION

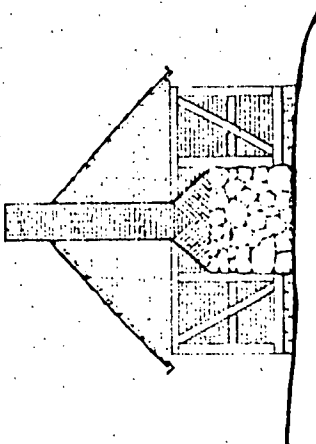

WEST ELEVATION

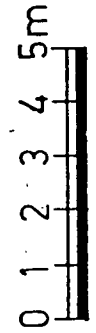

LOBETHAL SURVEY: No. 54 MILL RD.

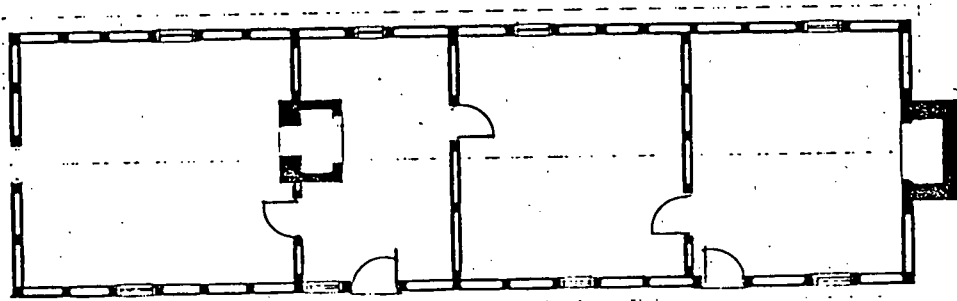

PLAN

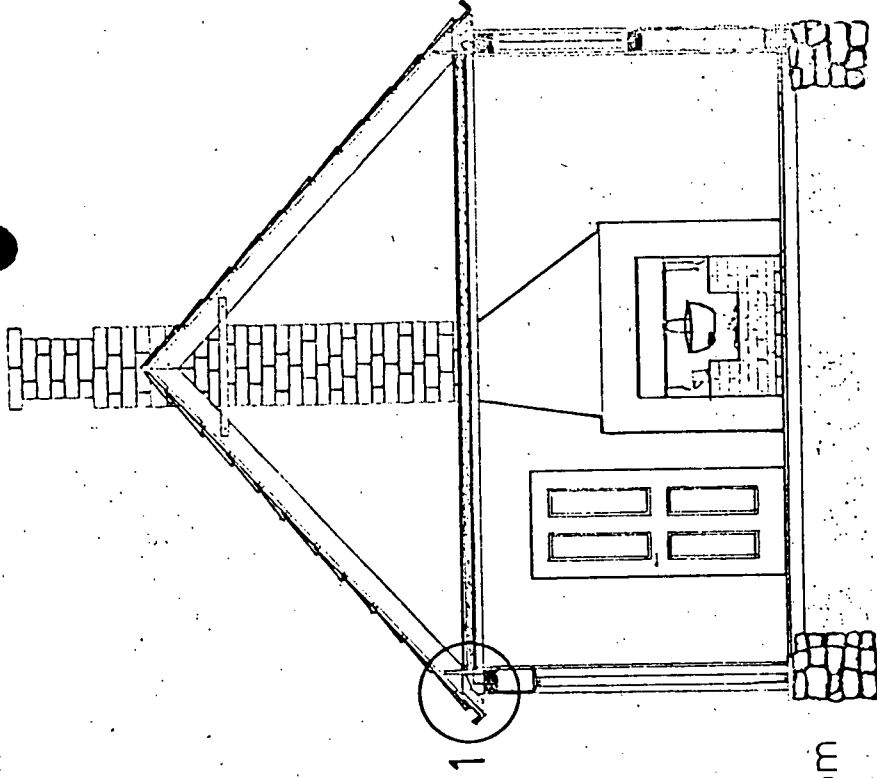
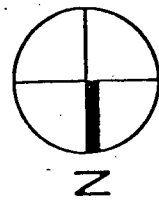

SECTION A-A

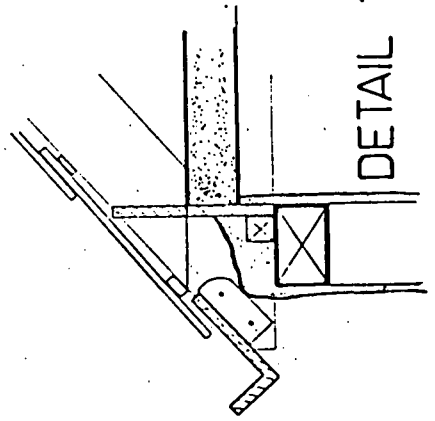

DETAIL 1

ELEVATION OF TYPICAL WINDOW

LOBETHAL SURVEY: No. 54 MILL RD.

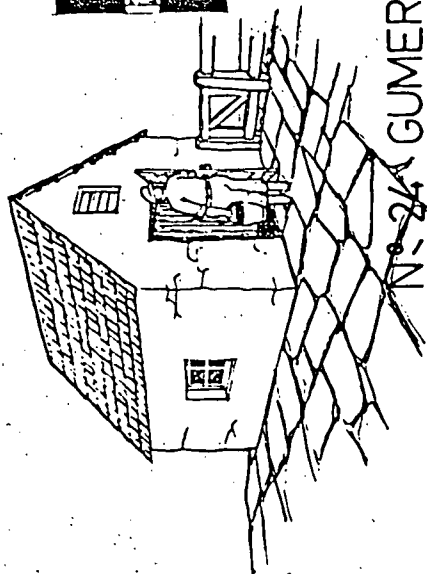
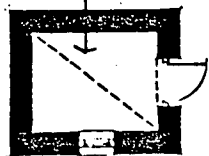
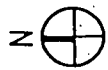

Nº 24 GUMERACHA RD.

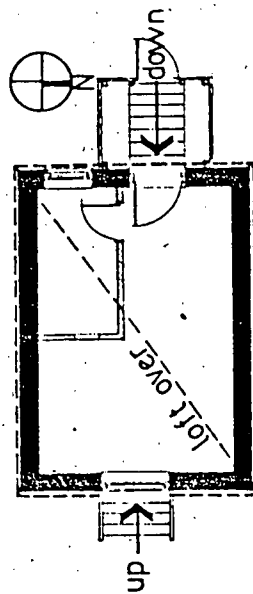

Nº 34 MILL RD.

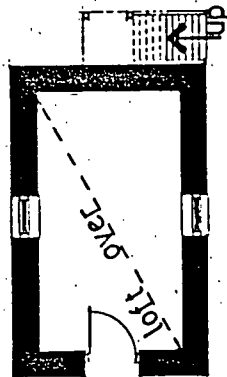

Nº 17 GUMERACHA RD.

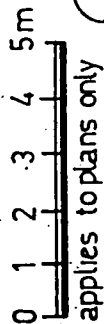

Nº 122 MAIN ST.

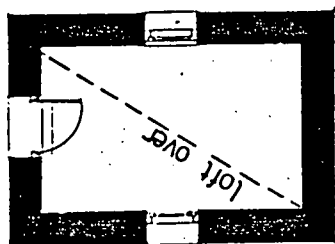
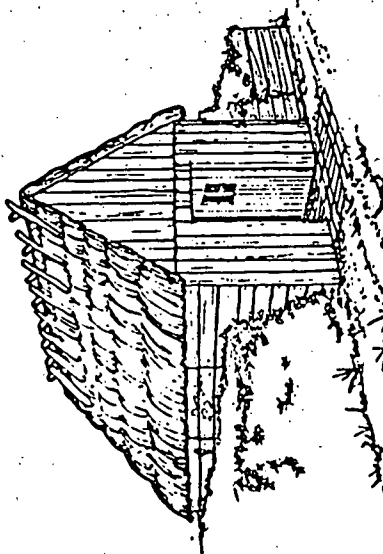
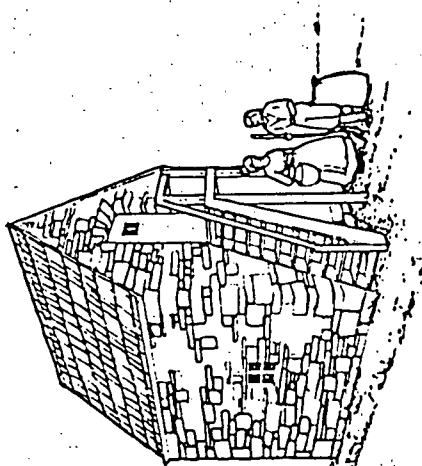

loft door

loft access over

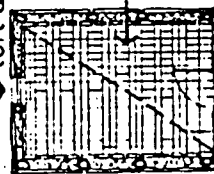

brick paving

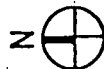

Nº 54 MILL RD.

LOBETHAL SURVEY : COMPARATIVE STUDY OF CELLARS





