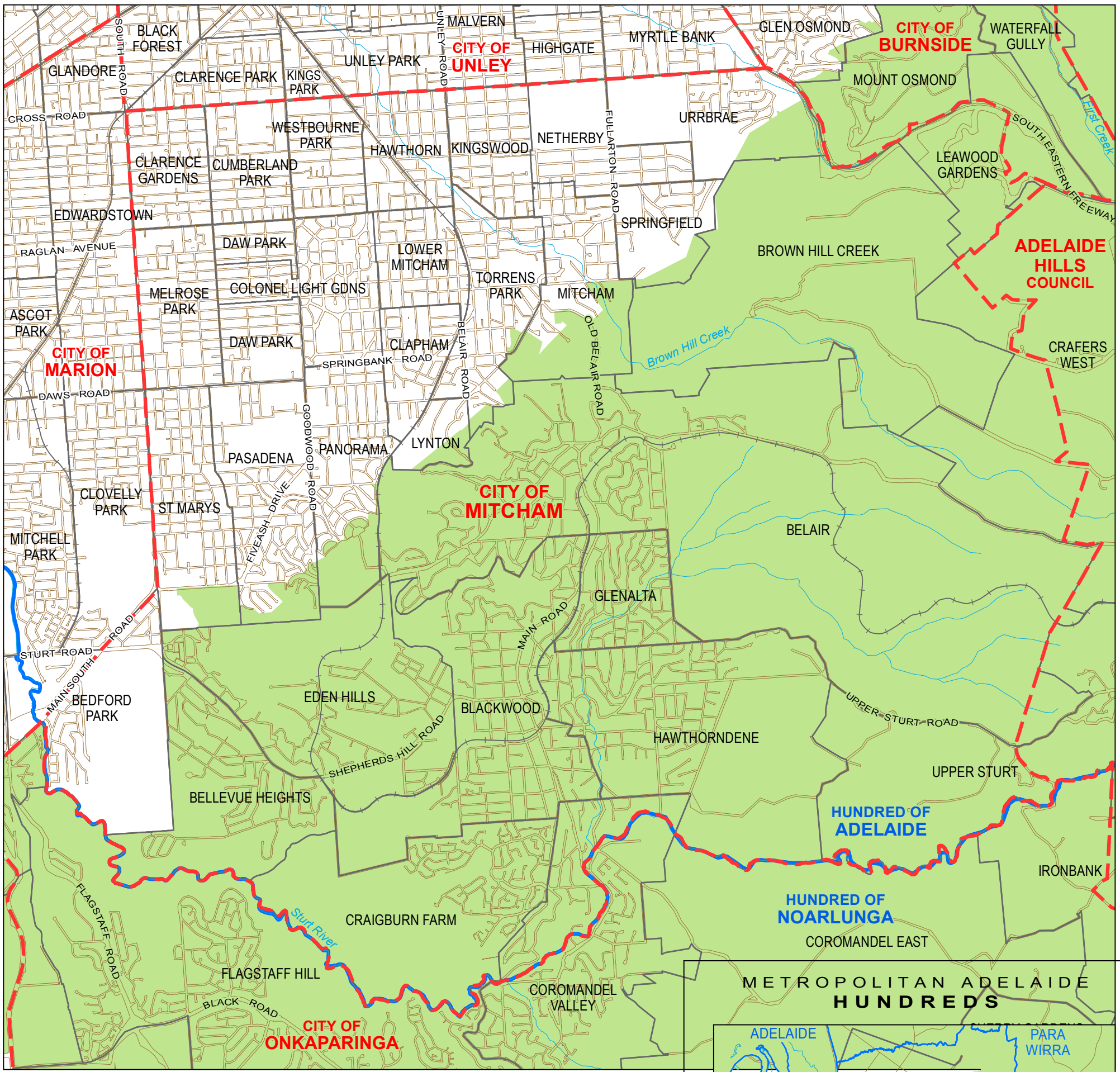

SOUTH AUSTRALIA

NATIVE VEGETATION ACT 1991

CITY OF MITCHAM

N

0 1 2 3

Kilometres

Areas where the Native Vegetation Act 1991 applies

Areas where the Act does not apply

Local Government Area boundary

Hundred boundary

Railway

Road

Licensed under the Creative Commons Attribution 4.0 International License.
To view a copy of this license, visit http://creativecommons.org/licenses/by/4.0/

Although every effort has been made to ensure the accuracy of the information displayed, the Department, its agents, officers and employees make no representations, either express or implied, that the information displayed is accurate or fit for any purpose and expressly disclaims all liability for loss or damage arising from reliance upon the information displayed.

Native Vegetation Council

Government of South Australia

Department of Environment, Water and Natural Resources

DEWNR MapID: 2015-8015