

AUBURN

COURT HOUSE + POLICE STATION

1860

CLERY HOUSE  
POLICE STATION  
AUBURN

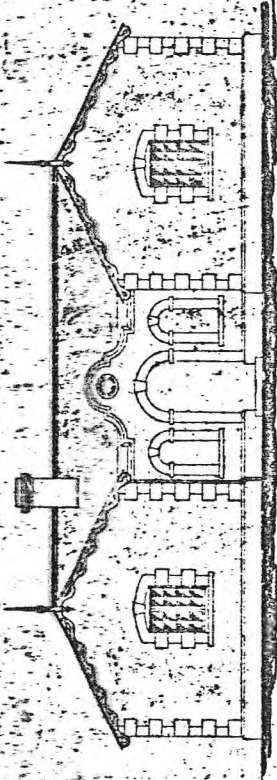

FRONT ELEVATION

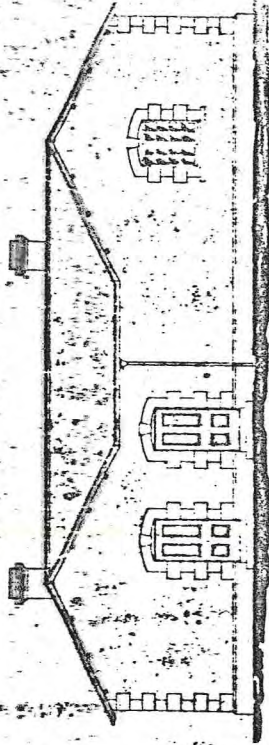

BACK ELEVATION

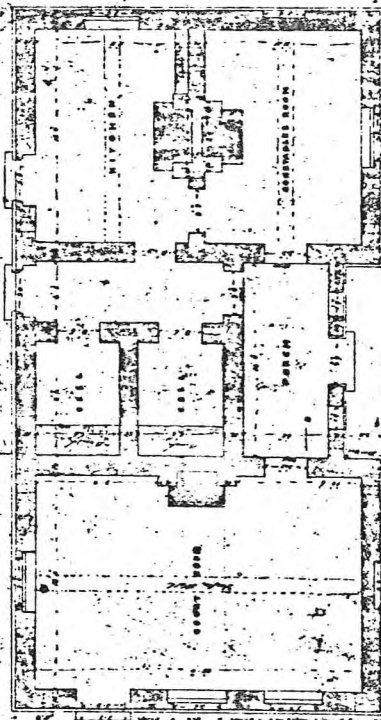

FLOOR PLAN

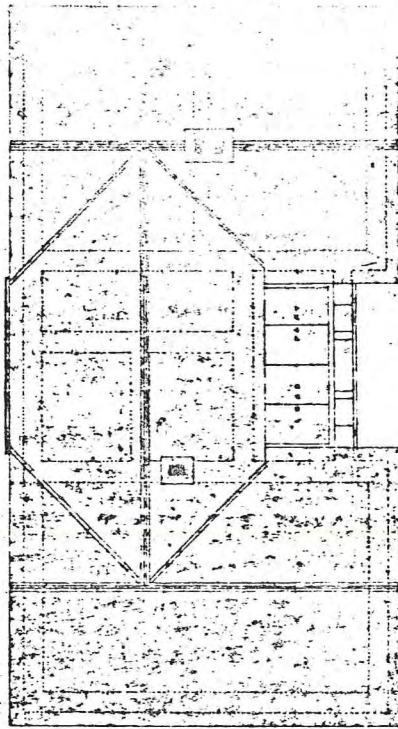

FLOOR PLAN

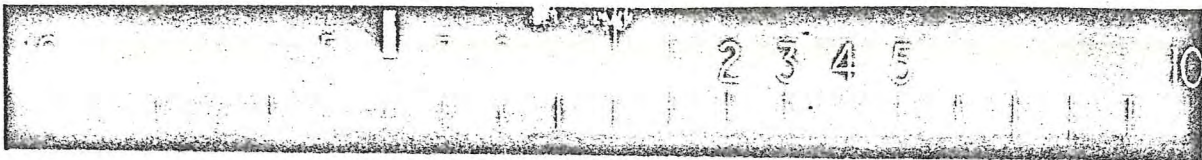

AUBURN.

COURT-HOUSE AND POLICE-STATION.

ADDITION.

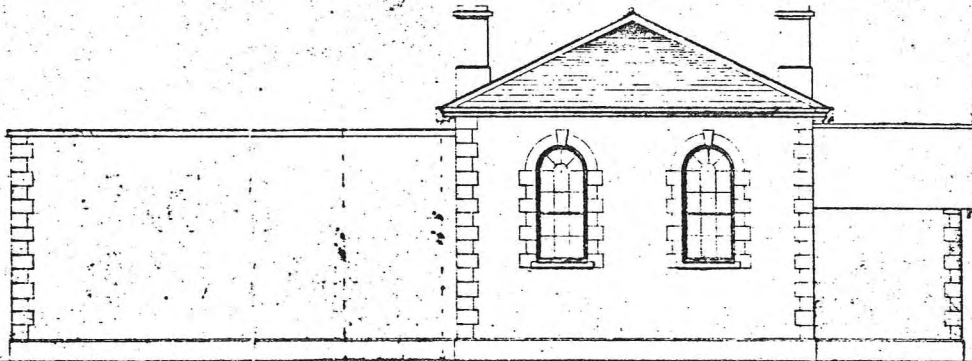

END ELEVATION OF COURT-HOUSE.

*H. Smith*  
Architect  
Jesse Kirtland  
1851

(2)  
RECEIVED  
MAY 18 1851

FITTINGS OF COURT ROOM,  
AND POLICE STATION,  
AUBURN.

6

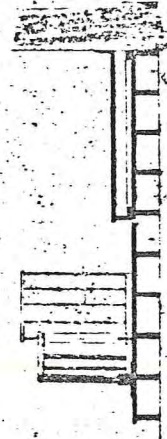
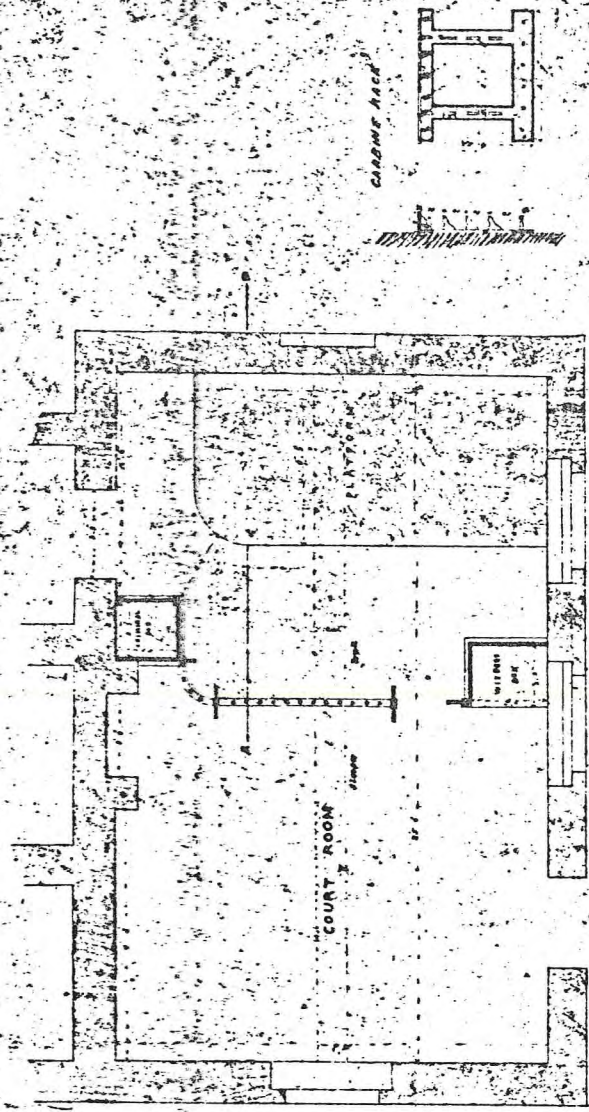

SECTION AT AS



AUBURN

ADDITIONS A QUART-HOUSE AND POLICE STATION

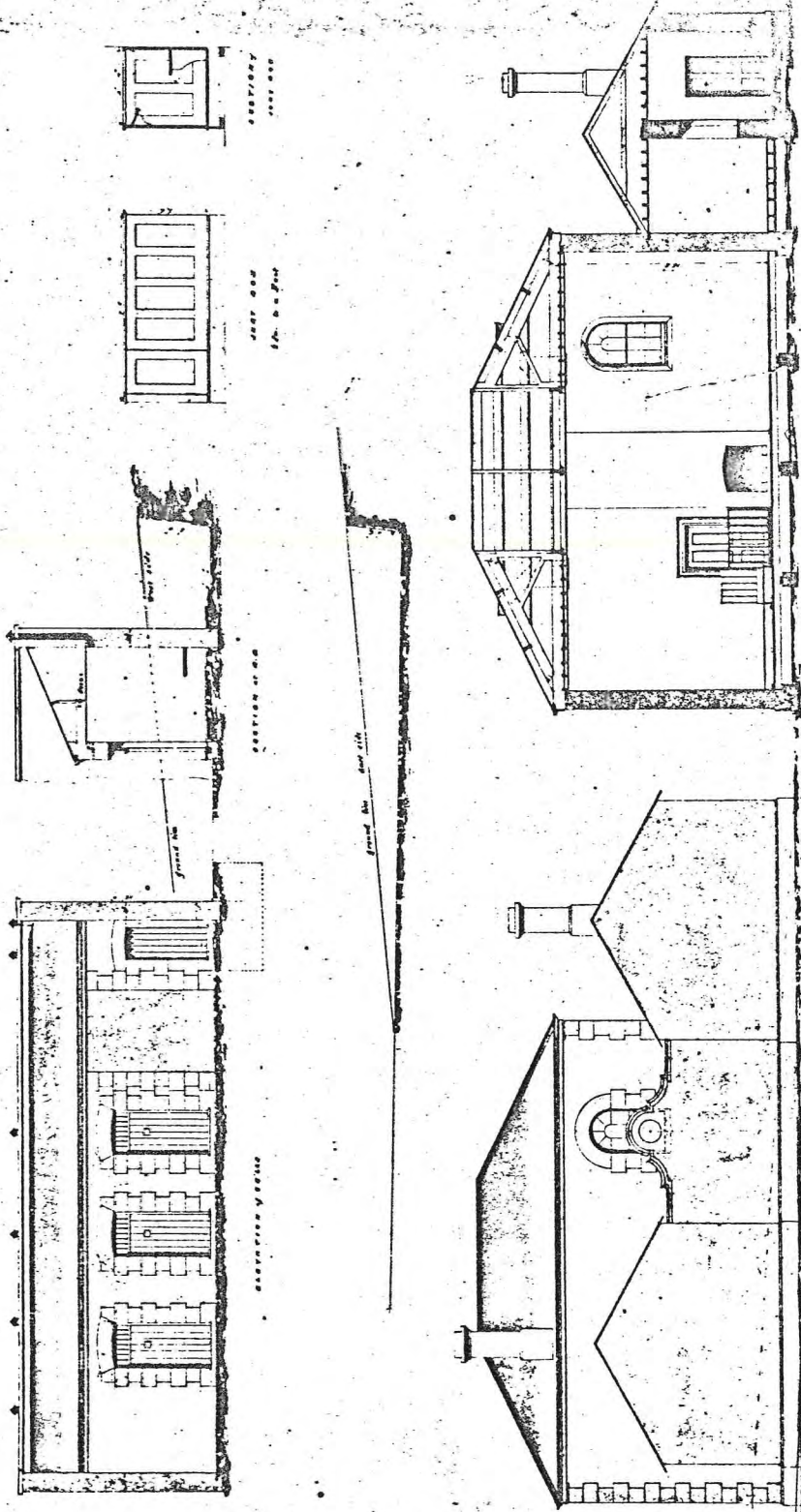

James Pittman 1865  
Architect  
1865

18

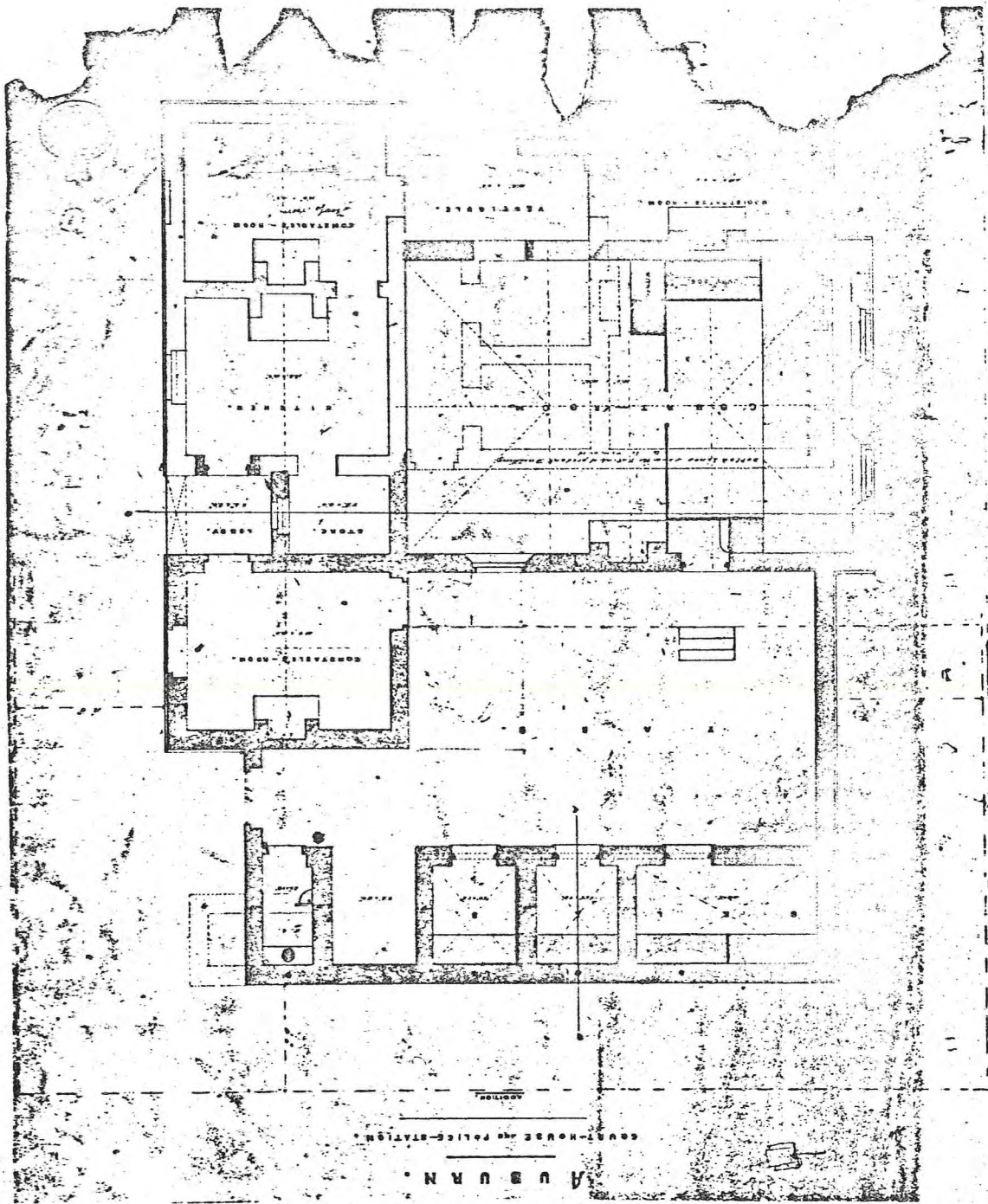

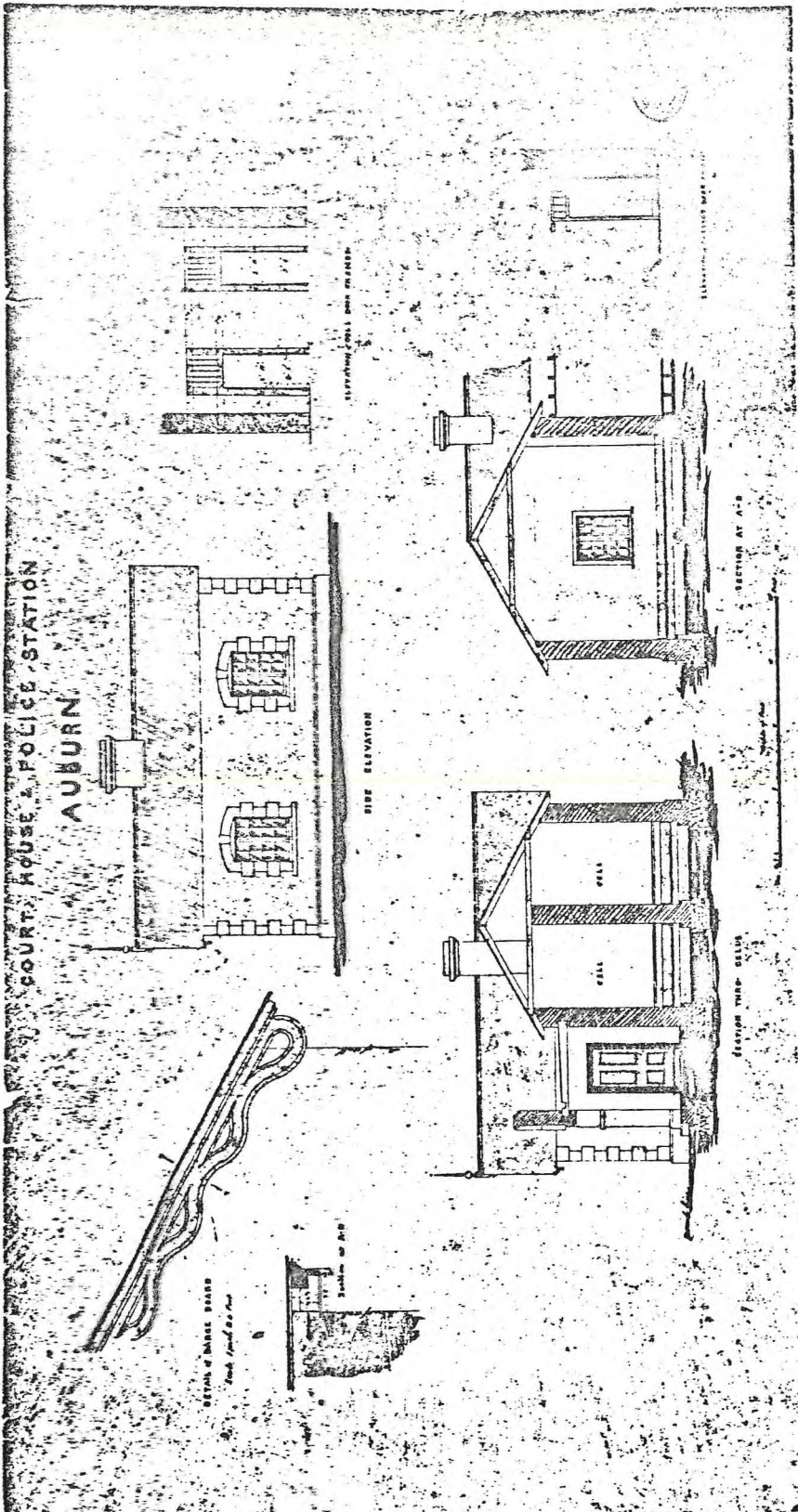



Next 5

COURT HOUSE & POLICE STATION  
AUBURN  
STABLE

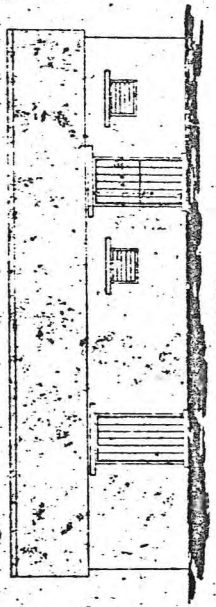

ELEVATION

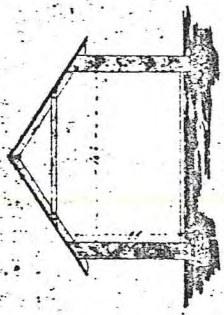

SECTION OF STABLE

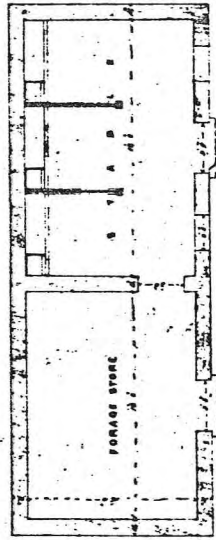

PLAN

Architect: J. H. ...  
Engineer: ...

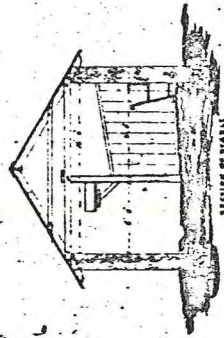

SECTION OF STALL

(5) 57



AUBURN - COURT HOUSE & POLICE STATION

Ref. Colonial Architect Outgoing Correspondence

217/59 12/5/1859 to Commissioner of Public Works

Examination of various pieces of ground offered as sites for proposed Court House and Police Station at Auburn

284/60 23/5/1860 to Mr. Abbott

Fencing gates required in front of Auburn Court House are to be publicly tendered for.

286/60 23/5/1860 to Commissioner of Public Works

Auburn Court House & Police Station was completed on 21st instant. Contractor J. Coulson

1863 Estimates P.436

Alterations and additions to Court House & Police Station

30/65 23/1/1865 to Hon. Commissioner of Public Works

To prepare contract and agreement for additions to Court House and Police Station at Auburn £1,096/9/0. Contractor Mr. Isaac Birtwistle of Norwood

52/65 6/2/1865 to Hon. Commissioner of Public Works

For permission to employ Mr. Koppen as Clerk of Works at Auburn. Salary 12/- per day.

139/64 27/4/1864 to Mr. T. Laycock, Gawler

Tender for alterations and additions to Police Station and Court House at Auburn accepted £797/15/6.

178/64 7/6/1864 to Mr. Jarman

With reference to tender for Court House at Auburn - vote not sufficient, work will not be proceeded with at present

Return of Public Works, Colonial Architect's Department (continued).

	Total authorized.		Total expended on Works.		Expended during the half-year.		Remarks.
	£	s. d.	£	s. d.	£	s. d.	
<i>Works commenced during the half-year, but uncompleted at date.</i>							
Brought forward .....	—	—	—	—	12,898	7 5	<i>d</i> This work is proceeding rapidly, and will be completed about 14th November, 1859.
28. Semaphore Jetty <i>d</i> .....	5,000	0 0	860	2 0	860	2 0	<i>e</i> Nearly completed.
29. Bridge over Reedy Creek, Mount Gambier Road <i>e</i> .....	700	0 0	17	19 0	17	19 0	<i>f</i> Ditto ditto.
30. Additions to Telegraph Stations, Mount Gambier and Robe Town <i>f</i> .....	930	0 0	189	7 6	189	7 6	<i>g</i> Will be completed about 28th November, 1859.
31. New Registry Offices <i>g</i> .....	4,000	0 0	501	0 0	501	0 0	<i>h</i> Foundation, being put in.
32. South Australian Institute <i>h</i> .....	5,000	0 0	9	10 0	9	10 0	<i>i</i> Nearly completed.
33. Bridge over Reedy Creek, Mosquito Plains Road <i>i</i> .....	2,000	0 0	829	7 0	829	7 0	<i>j</i> Ditto.
34. Painting, &c., Government House externally <i>j</i> .....	450	0 0	68	0 0	68	0 0	<i>k</i> Ditto.
35. Cellar and general repairs to Government Cottage, Glenelg <i>k</i> .....	250	0 0	27	0 0	27	0 0	<i>l</i> Now in progress.
36. Continuation of the Yankalilla Tramway .....	550	0 0	8	8 0	8	8 0	<i>m</i> Contract let for completion.
37. Repairs to Road through Flinders Range <i>l</i> .....	500	0 0	79	12 4	79	12 4	<i>n</i> Will be completed about Sept. 13, 1859.
38. Cottage Residence for Governor at the Park <i>m</i> .....	1,600	0 0	454	0 0	454	0 0	
39. Port Lincoln Jetty, Extension of <i>n</i> .....	800	0 0	0	3 6	0	3 6	
Total .....	—	—	—	—	£15,942	16 9	

Works on Printed Estimates not yet commenced, but projected for execution in ensuing year.

Works	Amount.	Remarks.	
	£ s. d.		
1. Observatory and Observer's House <i>a</i> .....	3,000	0 0	<i>a</i> Contract for Observer's House let, to be completed March 1, 1860.
2. Tanunda Court House and Police Station <i>b</i> .....	1,000	0 0	<i>b</i> Contract let; to be completed December 25, 1859.
3. Blanche Town Police Station <i>c</i> .....	550	0 0	<i>c</i> Contract let; to be completed Nov. 1, 1859.
4. Goolwa Court House and Police Station <i>d</i> .....	800	0 0	<i>d</i> Contract let; to be completed Oct. 12, 1859.
5. Port Augusta Custom and Court House, and Post Office <i>e</i> .....	700	0 0	<i>e</i> Contract let; to be completed Oct 9, 1859.
6. Bridge over Port Onkaparinga <i>f</i> .....	1,000	0 0	<i>f</i> Contract let; to be completed November 7, 1859.
7. New Adelaide Hospital-Lodge, Gate, &c. .....	1,489	0 0	<i>g</i> Contract let; to be completed January 26, 1860.
8. Myponga Jetty <i>g</i> .....	2,500	0 0	<i>h</i> Drawings in progress.
9. Port Adelaide New Custom House, Court House, and Police Station <i>h</i> .....	7,000	0 0	<i>i</i> Drawings in progress.
10. Mounting Crimean Guns .....	150	0 0	<i>j</i> Contract let; to be completed November 11, 1859.
11. Additions to Government Offices, New Treasury, &c. <i>i</i> .....	3,200	0 0	<i>k</i> Tenders advertized.
12. New Kitchen, &c., at Parliament Houses .....	280	0 0	<i>l</i> Drawings in hand.
13. Extension of the Milang Jetty <i>j</i> .....	700	0 0	<i>m</i> Will be very shortly commenced.
14. Woodside Police Station .....	450	0 0	<i>n</i> A well being sunk (not Artesian) between the Burra and North-west Bend of River Murray.
15. Auburn Court House and Police Station <i>k</i> .....	800	0 0	<i>o</i> Tenders for Kapunda Station received.
16. Robe Town Gaol <i>l</i> .....	1,500	0 0	<i>p</i> Contract let; to be completed August 6, 1859.
17. Telegraph Station, Glenelg <i>m</i> .....	400	0 0	<i>q</i> Will be commenced immediately.
18. Artesian Wells <i>n</i> .....	750	0 0	<i>r</i> Sundry small works in progress.
19. Telegraph Stations, Sundry <i>o</i> .....	4,930	0 0	<i>s</i> Ditto.
20. Approaches Willunga Jetty .....	600	0 0	<i>t</i> Exclusive of balances of works in progress.
21. Approaches Glenelg Jetty .....	600	0 0	
22. Altering Port Adelaide Court House into a Telegraph Station .....	100	0 0	
23. Lock-up at Mount Remarkable .....	120	0 0	
24. Repairs and Alterations Supreme Court <i>p</i> .....	218	9 0	
25. Police Station at Mount Serle .....	300	0 0	
26. Additions to Keeper's Cottage, Cemetery <i>q</i> .....	80	0 0	
27. Planting—Government House, Hospital, &c. .....	200	0 0	
28. Additions to Robe Town Court House .....	350	0 0	
29. Additions to Robe Town Police Station .....	280	0 0	
30. Repairs to Public Buildings generally <i>r</i> .....	3,171	0 0	
31. Maintenance of Jetties generally <i>s</i> .....	950	0 0	
Total <i>t</i> .....	£39,218	9 0	

July 1, 1859.

EDWD. A. HAMILTON,  
Colonial Architect and Supervisor of Public Works.

[E.]

Report from Manager of Waterworks for Half-year ended June, 1859.

Waterworks Office, Adelaide, 25th July, 1859.

Sir—In compliance with the instructions contained in your letter of the 1st instant, I have the honor to report upon the progress of the Waterworks during the six months ending on the 30th ultimo.

The changes which took place in the engineering branch of this Department towards the end of 1858, for a time put a stop to the advancement of works; so that, when the late Commissioners vacated office in December last, under the provisions of the Act No. 17 of 1858, the only contracts in progress were—1. The Messrs. Levi's contract for supplying pipes. 2. Mr. Gouge's contract for the dam-head at the reservoir. 3. Mr. Horwood's contract for a lathe. 4. Mr. Phillips's contract for the transport to the Gorge of 300 tons of 21-inch pipe.

Levi's contract is still in progress, and the contractors are now five months beyond the time fixed for the completion of their shipments.

Mr. Gouge's contract was brought to a close on 9th April.

Mr. Horwood's lathe was finished on 27th January; and Mr Phillips's contract for carting was satisfactorily completed on 28th February.

For the first two months of the present year, the Engineer's time was so fully occupied in attending to the details of existing works, and of the general conduct of the affairs of the Department which temporarily devolved on him, that he was unable to bring forward for public competition any new contracts.

The arrangements of the Government, which came into force on the 1st March, relieved him from all duties except those of a professional character, and since then additional works have been undertaken, as follows—1. Alterations to buildings at the storage yard. 2. Carting to their sites 1,000 tons of 21-inch pipe. 3. Road at the storage yard. 4. Laying 21-inch main. 5. Pulling down river weir. 6. Making a deviation from reservoir to the Glynde Inn. 7. Carting 700 tons of 18-inch main through the above deviation. 8. Additions to reservoir.

The alteration to buildings at the storage yard has rendered them available for offices, and effect a saving of £125 a year for rent. The repairs have been of a plain but useful character, and will be sufficient for the requirements of the Waterworks Department for some years.

The carting of the 21-inch pipes has proceeded in a most satisfactory manner, and there has not been a single pipe broken in 1,300 tons.

The road at the storage yard enables carters to enter and load pipes in all weathers, and has cost, including materials for repairs, £31 7s. 2d.

The laying of the 21-inch main is proceeding well; about half-mile has been permanently fixed, and the excavation is being pushed on satisfactorily. The contract has been taken at a low price.

In obedience to your instructions, the pulling down of the river weir has been let by contract, and a considerable portion thereof removed. It is unnecessary now to detail the facts which have so far been brought to light, because they will form the subject of a special report, but it is proper to state that the structure (if such it can be called) proves to be infinitely worse than was generally expected, and there is the most positive evidence that the original

[A.]

Half-Yearly Return, Colonial Architect's Department, for the six months ending 31st December, 1859.

Description of Works.	Total amount Voted.			Expended during the half-year.			Total Expended on Works to date.			Available Balance, 1st Jan., 1860.			Remarks.
	£	s.	d.	£	s.	d.	£	s.	d.	£	s.	d.	
✓ South Australian Institute .....	5,000	0	0	1,079	0	0	1,089	0	0	3,911	0	0	
✓ Dry Creek Labor Prison, Completion of ..	5,225	0	0	3,377	0	0	4,271	0	0	954	0	0	Completed
✓ New Registry Offices .....	4,000	0	0	3,399	0	0	3,900	0	0	100	0	0	Completed
✓ New Treasury offices, &c. ....	3,200	0	0	143	0	0	143	0	0	3,257	0	0	
✓ Observatory, and Observer's House ....	3,000	0	0	321	0	0	321	0	0	2,679	0	0	
✓ Additions to Lunatic Asylum .....	2,500	0	0	—	—	—	23	0	0	2,477	0	0	
✓ New Cottage, Government Farm .....	1,000	0	0	727	0	0	1,183	0	0	—	—	—	
✓ Casualty Hospital, Port Adelaide .....	1,000	0	0	—	—	—	—	—	—	1,000	0	0	
✓ Gaol at Robe Town .....	1,500	0	0	—	—	—	—	—	—	1,500	0	0	
✓ New Adelaide Hospital (boundary wall, Lodge, &c.) .....	1,489	0	0	—	—	—	—	—	—	1,489	0	0	
✓ New Custom House, Police Station, and Court House, Port Adelaide .....	7,000	0	0	824	0	0	824	0	0	6,176	0	0	
✓ Custom House, Court House, and Post Office, Port Augusta .....	700	0	0	630	0	0	630	0	0	70	0	0	
✓ Court House and Police Station, Goolwa ..	800	0	0	671	0	0	671	0	0	129	0	0	
✓ Court House and Police Station, Tanunda ..	1,000	0	0	316	0	0	316	0	0	684	0	0	
✓ Court House and Police Station, Salisbury ..	1,000	0	0	86	0	0	976	0	0	24	0	0	Completed
✓ Court House and Police Station, Strathalbyn ..	1,000	0	0	25	0	0	976	0	0	24	0	0	Completed
✓ Court House and Police Station, Auburn ..	800	0	0	426	0	0	426	0	0	374	0	0	
✓ Court House, Woodside .....	750	0	0	43	0	0	749	0	0	1	0	0	Completed
✓ Police Station, Woodside .....	450	0	0	—	—	—	—	—	—	450	0	0	
✓ Police Station, Blanche Town .....	550	0	0	582	0	0	582	0	0	—	—	—	Completed
✓ Police Station, Mount Serle .....	300	0	0	—	—	—	—	—	—	300	0	0	
✓ Lock-up at Mt. Remarkable Police Station ..	120	0	0	110	0	0	110	0	0	10	0	0	Completed
✓ Additions to Court House, Robe Town ..	350	0	0	—	—	—	—	—	—	350	0	0	
✓ Additions to Police Station, Robe Town ..	280	0	0	—	—	—	—	—	—	280	0	0	
✓ Mounting Crimean guns .....	150	0	0	2	0	0	2	0	0	148	0	0	
✓ Powder Magazine, North Arm .....	2,250	0	0	98	0	0	2,045	0	0	205	0	0	Completed
✓ Additions to N.W. wing of Government Offices .....	5,000	0	0	8	0	0	4,916	0	0	84	0	0	
✓ External painting and repairs at Government House .....	450	0	0	303	0	0	372	0	0	78	0	0	Completed
✓ Cellar and general repairs, Government Cottage, Glenelg .....	250	0	0	186	0	0	213	0	0	37	0	0	
✓ Military Barracks, Robe Town .....	150	0	0	91	0	0	110	0	0	40	0	0	Completed
✓ New kitchen, &c., Parliament House ..	280	0	0	—	—	—	—	—	—	280	0	0	
✓ Additions to Keeper's Cottage, Public Cemetery .....	80	0	0	80	0	0	80	0	0	—	—	—	Completed
✓ Additions to the Supreme Court House ..	400	0	0	215	0	0	397	0	0	3	0	0	Completed
✓ Repairs to public Buildings generally .....	3,171	0	0	1,966	0	0	1,966	0	0	1,205	0	0	
<i>Telegraph Stations—</i>													
✓ Additions to Willunga Station .....	—	—	—	—	—	—	—	—	—	—	—	—	
✓ Additions to Port Elliot Station .....	—	—	—	—	—	—	—	—	—	—	—	—	
✓ Additions to Goolwa Station .....	—	—	—	—	—	—	—	—	—	—	—	—	
✓ Additions to LeFevre's Peninsula Station ..	—	—	—	—	—	—	—	—	—	—	—	—	
✓ Erection of Gawler Town Station .....	—	—	—	—	—	—	—	—	—	—	—	—	
✓ Erection of Kapunda Station and Post Office ..	3,280	0	0	256	0	0	256	0	0	2,024	0	0	
✓ Erection of Clare Station and Post Office ..	—	—	—	—	—	—	—	—	—	—	—	—	
✓ Erection of Koorunga Station .....	—	—	—	—	—	—	—	—	—	—	—	—	
✓ Erection of Mount Barker Station and Post Office ..	—	—	—	—	—	—	—	—	—	—	—	—	
✓ Erection of Strathalbyn Station and Post Office ..	—	—	—	—	—	—	—	—	—	—	—	—	
✓ Altering Port Adelaide Court House into a Telegraph Station .....	150	0	0	—	—	—	—	—	—	150	0	0	
✓ Glenelg Telegraph Station .....	386	0	0	386	0	0	386	0	0	—	—	—	Completed
✓ Additions to Telegraph Stations Mount Gambier and Robe .....	960	0	0	96	0	0	960	0	0	—	—	—	Completed
✓ Bridge, Port Noarlunga .....	1,000	0	0	1,273	0	0	1,273	0	0	—	—	—	Completed
✓ Bridge, Reedy Creek, Mount Gambier Road ..	700	0	0	449	0	0	467	0	0	233	0	0	Completed
✓ Bridge, Reedy Creek, Mosquito Plains Road ..	2,000	0	0	483	0	0	1,342	0	0	658	0	0	Completed
✓ Port Lincoln Jetty, Extension of .....	800	0	0	790	0	0	790	0	0	10	0	0	Completed
✓ Milang Jetty, Extension of .....	700	0	0	734	0	0	734	0	0	—	—	—	Completed
✓ Jetty, Glenelg .....	29,000	0	0	301	0	0	31,138	16	10	—	—	—	
✓ Jetty, Semaphore .....	5,000	0	0	2,538	0	0	3,451	0	0	1,549	0	0	
✓ Jetty, Myponga .....	2,500	0	0	300	0	0	351	0	0	2,149	0	0	
✓ Maintenance of Jetties generally .....	950	0	0	207	0	0	207	0	0	743	0	0	
✓ Continuation of the Yankalilla Jetty Tramway .....	550	0	0	542	0	0	550	0	0	—	—	—	Completed
✓ Repairs to Road, Flinder's Range .....	500	0	0	179	0	0	259	0	0	241	0	0	
✓ Approaches to Glenelg Jetty .....	600	0	0	342	0	0	342	0	0	258	0	0	
✓ Approaches to Willunga Jetty .....	600	0	0	144	0	0	144	0	0	456	0	0	
✓ Sinking wells, Overland route to Port Lincoln .....	710	0	0	81	0	0	492	0	0	218	0	0	
✓ Artesian wells .....	750	0	0	205	0	0	205	0	0	545	0	0	
✓ Planting, City Reserve, &c. ....	120	0	0	36	0	0	136	0	0	—	—	—	
✓ Planting, Government House, Hospital, and Police Barracks .....	200	0	0	160	0	0	164	0	0	36	0	0	
✓ Total .....				25,290	0	0							

E. A. HAMILTON,  
Colonial Architect and Supervisor of Public Works.

Colonial Architect's Office, Adelaide, 31st December, 1859.

Observatory

## COLONIAL ESTIMATES, 1859-60.

[31

## No. 3.—PUBLIC WORKS, BUILDINGS, AND IMPROVEMENTS.

WORKS AND BUILDINGS.		£	s.	d.
	Repairs to Public Buildings generally .. .. .	2,500	0	0
	Observatory, and Observer's House (in addition to £1,500 on previous Estimates)	1,500	0	0
	Additions to Lunatic Asylum do. £1,250 do.	1,250	0	0
✓	Court House and Police Station, Tanunda do. £400 do.	600	0	0
✓	Building for South Australian Institute do. £2,000 do.	3,000	0	0
	Mounting Crimean guns .. .. .	150	0	0
✓	New Custom House, Police Station, and Court House, at Port Adelaide ..	7,000	0	0
✓	Additions to Government Offices King William-street (New Treasury, &c.)	3,200	0	0
✓	New Kitchens, &c., at Parliament Houses .. .. .	280	0	0
	Additions to Keeper's Cottage at Public Cemetery .. .. .	80	0	0
✓	Police Station at Woodside .. .. .	450	0	0
✓	Casualty Hospital, Port Adelaide, as per Address No. 8 of 1858 .. .. .	1,000	0	0
✓	Police Station and Court House, Auburn, as per Address No. 25 of 1858 ..	800	0	0
✓	Gaol at Robe Town .. .. .	1,500	0	0
✓	Additions to Court House, Robe Town .. .. .	350	0	0
✓	Additions to Police Station, Robe Town .. .. .	280	0	0
	Telegraph Stations (in addition to sums voted), viz.:—South-eastern and Inter-colonial Line—Additions to Willunga, Port Elliot, and Goolwa Stations. Port Line—Additions to Station at LeFevre's Peninsula. North Line—Erection of Stations at Gawler, Kapunda (with Post Office in conjunction), Clare, and Koorunga, including purchase of site at Gawler and partial ditto at Kapunda. Mount Barker Line—Erection of Stations at Mount Barker and Strathalbyn .. .. .	3,280	0	0
	Telegraph from Koorunga to Sydney (first moiety) as per Address No. 2 of 1859	3,500	0	0
	Exhibition Building adjoining the Botanic Gardens, as per Address No. 7 of 1859	2,000	0	0
	Telegraph from Penola to Mount Gambier, as per Address No. 8 of 1859 ..	2,000	0	0
	Second Telegraph Wire from Adelaide to Mount Gambier (first moiety) ..	3,500	0	0
	<b>Total Works and Buildings .. .. .</b>	<b>38,220</b>	<b>0</b>	<b>0</b>
	ROADS, STREETS, BRIDGES, JETTIES, AND OTHER WORKS TO FACILITATE TRAFFIC AND NAVIGATION.			
	Siding at Woodville and passing place .. .. .	1,300	0	0
	Bridge over Port Onkaparinga (conditionally on £600 being paid into Treasury) in addition to £500 on previous Estimates .. .. .	500	0	0
	Bridge over Railway at Morphett-street .. .. .	1,250	0	0
	Level-crossing over Port Railway, at Bowden, as per Address 24 of 1858 ..	300	0	0
	Approaches to Willunga Jetty .. .. .	600	0	0
	Ditto Glenelg do. .. .. .	600	0	0
	Road across LeFevre's Peninsula .. .. .	2,000	0	0
	Telegraph to Glenelg, including Station .. .. .	600	0	0
	Piling in front of Canal and filling in same at Queen's Wharf, Port Adelaide ..	400	0	0
	Central Road Board, for Main Roads .. .. .	50,000	0	0
	In aid of money collected by Corporations and District Councils, and spent on Public Works .. .. .	25,000	0	0
	Bridge over Creek near Redruth, as per Address No. 6 of 1859 .. .. .	750	0	0
	Sinking Wells in newly discovered pastoral country, as per Address No. 5 of 1859	1,000	0	0
	<b>Total Roads, Streets, &amp;c. .. .. .</b>	<b>84,300</b>	<b>0</b>	<b>0</b>
	<b>Total Public Works, Buildings, and Improvements .. .. .</b>	<b>£122,520</b>	<b>0</b>	<b>0</b>

## No. 4.—MISCELLANEOUS SERVICES.

	£	s.	d.
Reporting and printing Debates of Parliament .. .. .	1,300	0	0
✓ Botanic Garden .. .. .	2,500	0	0
Aid to Trinity Board for Light-houses, Buoys, and Moorings .. .. .	4,340	0	0
Stationery .. .. .	3,500	0	0
Fuel .. .. .	2,000	0	0
Agricultural, to be awarded in premiums for Horse Stock & Agricultural Implements	200	0	0
Reprinting <i>Gazette</i> notices in German newspaper .. .. .	52	0	0
Electoral charges .. .. .	3,500	0	0
Incidental expenses, including repayments .. .. .	4,000	0	0
Compensation to Captain Duff, as per Address No. 26 of 1858 .. .. .	153	8	0
Books for Law Library .. .. .	150	0	0
Defence of the Colony, as per Messages from the Governor Nos. 15 & 19 of 1859	10,200	0	0
Compensation to D. Sutherland, as per Address No. 11 of 1859 .. .. .	400	0	0
Reward for crossing Australian Continent, as per Message from the Governor No. 20 of 1859 .. .. .	2,000	0	0
<b>Total Miscellaneous Services .. .. .</b>	<b>£34,295</b>	<b>8</b>	<b>0</b>

EXPENDITURE (Continued)

1859-60

EXPENDITURE (Continued).	Unexpended Balances of Votes for 1859 brought forward for the service of 1859-60.	Original and Supplementary Estimates. 1859-60.	Total authorized Expenditure, 1859-60.	Actual Expenditure, 1859-60.	Excess of Expenditure.	Unexpended Balances of Votes.	Remarks.
<b>No. 2.—PENSIONS, RETIRED ALLOWANCES, &amp;c.—</b>							
Annuity to C. Start, Esq.	—	600 0 0	600 0 0	450 0 0	—	150 0 0	
Retiring Allowances, Schedule B, Constitution Act, No. 2 of 1855-C.	—	1,375 0 0	1,375 0 0	249 3 11	—	1,125 16 1	
In aid of Superannuation Fund	—	1,584 11 7	1,584 11 7	1,000 0 0	—	584 11 7	
Repayments of Subscriptions to Superannuation Fund	—	1,415 8 5	1,415 8 5	201 10 4	—	1,213 18 1	
Compensation to Officers for loss of office	—	—	—	167 7 2	167 7 2	—	
<b>Totals</b>	—	4,975 0 0	4,975 0 0	2,008 1 5	167 7 2	3,074 5 9	
<b>No. 3.—Public Works, &amp;c.—</b>							
Repairs to Public Buildings generally	671 15 8	2,500 0 0	3,171 15 8	3,167 13 2	—	4 2 6	
Observatory and Observer's House	1,500 0 0	1,500 0 0	3,000 0 0	1,639 15 0	—	1,300 5 0	
Additions to Lunatic Asylum	1,226 1 0	1,250 0 0	2,476 1 0	—	—	2,476 1 0	
Court House and Police Station, Tanunda	400 0 0	600 0 0	1,000 0 0	917 17 0	—	82 3 0	
Building for South Australian Institute	1,990 10 0	3,000 0 0	4,990 10 0	4,244 14 0	—	775 16 0	
Mourning Crimsean Guns	—	150 0 0	150 0 0	73 16 6	—	76 3 6	
New Custom House, Police Station, and Court House, Port Adelaide	—	7,600 0 0	7,600 0 0	4,695 19 6	—	2,904 0 6	
Additions to Government Offices—New Treasury, King William-street	—	3,580 0 0	3,580 0 0	2,015 0 7	—	1,501 19 5	
New Kitchens, &c., at Parliament Houses	280 0 0	280 0 0	280 0 0	276 15 0	—	3 5 0	
Additions to Keeper's Cottage, at Public Cemetery	80 0 0	80 0 0	80 0 0	79 19 0	—	0 1 0	
Police Station at Woodside	450 0 0	450 0 0	450 0 0	358 8 0	—	91 12 0	
Casualty Hospital, Port Adelaide	—	1,000 0 0	1,000 0 0	753 1 3	—	246 18 9	
Police Station and Court House, Auburn	—	800 0 0	800 0 0	161 4 0	—	638 16 0	
Garf at Robe Town	—	1,500 0 0	1,500 0 0	—	—	1,500 0 0	
Additions to Court House, Robe Town	—	350 0 0	350 0 0	—	—	350 0 0	
Additions to Police Station, Robe Town	—	280 0 0	280 0 0	—	—	280 0 0	
Telegraph Stations (as specified on Estimates)	—	3,280 0 0	3,280 0 0	3,957 14 9	677 14 9	—	
Siding at Woodville, &c.	—	1,300 0 0	1,300 0 0	1,300 0 0	—	—	
Bridge at Port Onkaparinga	500 0 0	500 0 0	1,000 0 0	1,284 9 5	284 9 5	—	
Bridge over Railway, at Morphett-street	—	1,250 0 0	1,250 0 0	—	—	—	
Level-crossing over Port Railway, at Bowden	—	300 0 0	300 0 0	300 0 0	—	—	
Approaches to Willunga Jetty	—	600 0 0	600 0 0	599 3 10	—	0 16 2	
Ditto Glendelg Jetty	—	600 0 0	600 0 0	599 17 9	—	0 2 3	
Road across LePeve's Peninsula	—	2,000 0 0	2,000 0 0	2,000 0 0	—	—	
Telegraph to Glenelg, including Station	—	600 0 0	600 0 0	612 10 9	12 10 9	—	
Piling, &c., Canal, Queen's Wharf, Port Adelaide	—	400 0 0	400 0 0	400 0 0	—	—	
Central Road Board, for Main Roads	—	65,000 0 0	65,000 0 0	65,374 2 7	374 2 7	—	
In aid of District Councils, &c.	15,000 0 0	25,000 0 0	26,502 16 6	23,006 14 7	—	3,596 1 11	
Bridge over Creek, near Redruth	1,602 16 6	750 0 0	2,352 16 6	—	—	750 0 0	
Sinking Wells in newly discovered Pastoral Country	—	1,900 0 0	1,900 0 0	660 14 10	—	339 5 2	
Gawler Railway Extension, Act No. 10 of 1857-S	30,000 0 0	30,000 0 0	30,000 0 0	30,000 0 0	—	—	
Telegraph from Kooronga to Sydney	—	3,500 0 0	3,500 0 0	1,989 18 2	—	3,500 0 0	
Exhibition Building	—	2,920 0 0	2,920 0 0	163 3 6	—	30 1 10	
Fencing Police Paddocks	236 17 4	—	236 17 4	298 16 11	102 11 11	73 13 10	
Planting at Government House, Hospital, &c.	196 5 0	—	196 5 0	2,029 1 5	29 1 5	—	
Telegraph—Penola to Mount Gambier	—	2,000 0 0	2,000 0 0	—	—	—	
Altering Court House, Port Adelaide, into Telegraph Station	150 0 0	—	150 0 0	581 16 6	31 16 6	150 0 0	
Police Station, Blanchetown	550 0 0	—	550 0 0	752 14 4	—	47 5 8	
Police Station and Court House, Goolwa	800 0 0	—	800 0 0	—	—	—	
<b>Carried forward</b>	54,824 5 6	120,020 0 0	174,844 5 6	155,575 2 4	1,612 7 4	20,781 10 6	

EXPENDITURE (Continued)

EXPENDITURE (Continued)	Unexpended Balances of Votes for 1899-00 brought forward for the service of 1899-01.	Estimates, 1899-01.	Total authorized Expenditure, 1899-01.	Actual Expenditure, 1899-01.	Excess of Expenditure.	Unexpended Balances of Votes.	Remarks.
No. 3.— <i>Private Works, &amp;c.</i>							
Additions to Port Lincoln Court House, and new cells to gaol.	180 0 0	0 0 0	180 0 0	—	—	180 0 0	
Additions and repairs to Public Buildings generally.	2,500 0 0	0 0 0	2,500 0 0	2,563 3 7	—	140 18 11	
South Australian Institute—Building.	600 0 0	0 0 0	1,275 16 0	1,388 9 8	112 13 8	—	
Ditto Fittings and furniture.	1,000 0 0	0 0 0	1,000 0 0	1,310 4 9	310 4 9	—	
Branch water mains, fire-plugs, &c., to Government Buildings.	1,000 0 0	0 0 0	1,000 0 0	1,000 0 0	—	—	
Fencing Police Paddocks.	250 0 0	0 0 0	323 13 10	176 11 0	—	147 2 10	
Police Station, Strathely Bay.	400 0 0	0 0 0	400 0 0	—	—	400 0 0	
Gunpowder Magazine, Port Augusta.	200 0 0	0 0 0	200 0 0	—	—	200 0 0	
Maintenance and repairs of Jetties, Wharfs, &c., not under charge of District Councils.	200 0 0	0 0 0	200 0 0	—	—	—	
Bridge over Creek near Redruth.	592 10 10	0 0 0	792 10 10	441 9 6	—	351 1 4	
Clearing River Murray or Tributaries.	750 0 0	0 0 0	1,950 0 0	—	—	1,950 0 0	
Improvements at Port MacDonnell, Jetty and Road to Penola.	879 2 0	0 0 0	1,879 2 0	2,086 10 3	207 8 3	—	
Aid to Corporations and District Councils.	3,000 0 0	0 0 0	3,000 0 0	3,000 0 0	—	—	
Central Road Board, for Main Roads.	20,000 0 0	0 0 0	23,597 1 11	20,714 7 8	—	2,881 14 3	
Construction of Road adjoining Robe Town.	48,000 0 0	0 0 0	48,000 0 0	57,823 2 7	—	10,176 17 5	
Repairs of Fort Adelaide Road, Final Grant.	1,000 0 0	0 0 0	1,000 0 0	—	—	1,000 0 0	
Observatory and Observer's House.	5,000 0 0	0 0 0	5,000 0 0	209 16 10	—	5,000 0 0	
Additions to Lunatic Asylum.	1,300 5 0	0 0 0	1,300 5 0	—	—	1,300 5 0	
Court House and Police Station, Tanunda.	2,476 1 0	0 0 0	2,476 1 0	—	—	2,476 1 0	
New Custom House, Police Station, and Court House, Port Adelaide.	82 3 0	0 0 0	82 3 0	75 12 6	7 9 11	6 10 6	
Additions to Government Offices, King William-street, New Treasury, &c.	2,904 0 6	0 0 0	2,904 0 6	2,911 10 5	7 9 11	—	
Police Station, Woodside.	1,564 19 5	0 0 0	1,564 19 5	1,570 8 7	5 9 2	—	
Casualty Hospital, Port Adelaide.	91 12 0	0 0 0	91 12 0	96 4 0	4 12 0	—	
Police Station and Court House, Auburn.	500 0 0	0 0 0	500 0 0	—	—	500 0 0	
Gaol, Robe Town.	46 18 9	0 0 0	46 18 9	175 19 6	129 0 9	—	
Additions to Court House, Robe Town.	1,338 16 0	0 0 0	1,338 16 0	1,194 2 2	—	144 13 10	
Ditto Police Station.	350 0 0	0 0 0	350 0 0	—	—	350 0 0	
Sinking wells in newly discovered pastoral country.	280 0 0	0 0 0	280 0 0	252 0 10	—	27 19 2	
Exhibition Building.	339 5 2	0 0 0	339 5 2	—	—	339 5 2	
Altering Court House, Port Adelaide, into Telegraph Station.	30 1 10	0 0 0	30 1 10	28 2 6	—	1 19 4	
Police Station and Court House, Goolwa.	150 0 0	0 0 0	150 0 0	145 2 6	—	4 17 6	
Lucy Creek Bridge, Mount Gambier Road.	47 5 8	0 0 0	47 5 8	—	—	47 5 8	
Artesian wells.	233 8 0	0 0 0	233 8 0	—	—	233 8 0	
Bridge over Aredy Creek, Mosquito Plains.	451 2 0	0 0 0	451 2 0	548 12 4	97 10 4	—	
Carried forward.	394 8 1	0 0 0	394 8 1	445 9 6	51 1 5	—	
	19,251 13 6	85,480 0 0	104,681 13 6	75,505 11 0	925 10 3	30,101 12 9	

1860-61

# APPENDIX.

## (A.)—REPORT FROM ENGINEER AND ARCHITECT.

97-61

Engineer and Architect's Office, Adelaide, March 14, 1861.

Sir—I have the honor to forward herewith, for the information of the Honorable the Commissioner of Public Works, the Return of the works executed in the Colonial Architect's Department during the year 1860.

The Return shows the works finished and in progress, and the amount expended on each.

As the work was done under the direction of my predecessors, I am unable to add any further remarks.

I have, &c.,

W. HANSON.

W. S. M. Hutton, Esq.

*Yearly Return, Colonial Architect's Department, ending 31st December, 1860.*

Description of Work.	Balance of Amounts Voted.	Expended during the Year.	Total Expenditure to date.	Available Balance, 1st January, 1861.	Remarks.
	£ s. d.	£ s. d.	£ s. d.	£ s. d.	
Adelaide Hospital .....	578 0 0	138 0 0	138 0 0	810 0 0	
South Australian Institute .....	440 0 0	4,281 0 0	5,473 0 0	127 0 0	Completed.
New Treasury Building .....	3,437 0 0	3,442 0 0	3,595 0 0	—	Do., except the interior of the upper floor.
New Registry Office .....	100 0 0	171 0 0	4,071 0 0	—	Ditto.
Dry Creek Prison, completion .....	954 0 0	760 0 0	25,261 0 0	190 0 0	Ditto.
Government Farm Cottage .....	—	416 0 0	1,598 0 0	—	Ditto.
Observer's House .....	2,679 0 0	1,588 0 0	1,969 0 0	1,691 0 0	Residence ditto.
Semaphore Jetty .....	1,549 0 0	1,548 0 0	4,999 0 0	1 0 0	Completed.
New Custom House, &c., Port Adelaide .....	6,776 0 0	6,486 0 0	7,310 0 0	290 0 0	Nearly ditto.
Tanunda Court House, &c. ....	654 0 0	647 0 0	994 0 0	7 0 0	Completed.
Glenelg Jetty .....	—	155 0 0	31,294 0 0	—	Ditto.
Approaches to ditto .....	270 7 0	279 4 9	599 17 9	0 2 3	Ditto.
Ditto to Willunga Jetty .....	456 0 0	455 0 0	599 0 0	1 0 0	Ditto.
Exhibition Building .....	2,020 0 0	2,018 0 0	2,018 0 0	2 0 0	Ditto.
Woodside Police Station .....	450 0 0	454 0 0	451 0 0	6 0 0	Ditto.
New Kitchen, Parliament Houses .....	280 0 0	277 0 0	277 0 0	3 0 0	Ditto.
Auburn Court House, &c. ....	334 0 0	503 0 0	929 0 0	—	Ditto.
Lodge, Boundary Wall, &c., Hospital .....	1,459 0 0	657 0 0	657 0 0	592 0 0	Nearly ditto.
Port Adelaide Bridge .....	80 0 0	9 0 0	4,769 0 0	71 0 0	Completed.
Robe Town Police Station .....	280 0 0	239 0 0	239 0 0	41 0 0	Nearly ditto.
Altering Court House, Port Adelaide, to Telegraph Station .....	150 0 0	8 0 0	8 0 0	142 0 0	Just commenced.
Reedy Creek Bridge, Mosquito Plains .....	658 0 0	769 0 0	2,051 0 0	—	Completed.
Additions to Government Offices .....	84 0 0	63 0 0	4,976 0 0	21 0 0	Survey and Public Works Offices.
Robe Town Gaol .....	1,500 0 0	1,071 0 0	1,671 0 0	429 0 0	
Fitting and Furniture, South Australian Institute .....	1,460 0 0	840 0 0	840 0 0	560 0 0	£400 to be placed on the Supplementary Estimates for 1860-61.
Jetty and Approaches, MacDonnell Bay .....	3,000 0 0	705 0 0	50 0 0	2,950 0 0	In progress.
Government Cottage, Glenelg, additions .....	37 0 0	144 0 0	312 0 0	—	Completed.
Mounting Crimean Guns .....	148 0 0	71 0 0	74 0 0	77 0 0	Ditto.
Fencing Police Paddocks .....	225 0 0	144 0 0	319 0 0	181 0 0	Ditto.
Myponga Jetty .....	2,145 0 0	2,119 0 0	2,500 0 0	—	Ditto.
Repairs to road, Horrocks's Pass .....	241 0 0	2 0 0	261 0 0	239 0 0	Ditto.
Goolwa Court House, &c. ....	120 0 0	81 0 0	752 0 0	48 0 0	Ditto.
Kapunda Telegraph Station .....	—	631 0 0	967 0 0	—	Ditto.
Koorunga ditto .....	—	1,607 0 0	1,607 0 0	—	Ditto.
Mount Barker ditto .....	—	877 0 0	877 0 0	—	Ditto.
Clare ditto .....	—	941 0 0	941 0 0	—	Ditto.
Strathalbyn ditto .....	—	911 0 0	911 0 0	—	Ditto.
Gawler ditto .....	—	884 0 0	881 0 0	—	Ditto.
Penola ditto .....	—	569 0 0	569 0 0	—	Ditto.
Goolwa ditto, additions .....	—	12 0 0	367 0 0	—	Ditto.
Willunga ditto, ditto .....	—	122 0 0	520 0 0	—	Ditto.
Le Fevre's Peninsula ditto, ditto .....	—	228 0 0	228 0 0	—	Ditto.
Lifboat Shed, &c. ....	400 0 0	400 0 0	100 0 0	300 0 0	In progress.
Boring for Water, Wallaroo, &c. ....	545 0 0	171 0 0	171 0 0	374 0 0	Ditto.
Maintenance of Jetties .....	913 0 0	153 0 0	360 0 0	790 0 0	Completed.
Planting Trees, City Reserves .....	13 15 0	7 15 0	114 0 0	6 0 0	Ditto.
Preserving ditto .....	—	11 0 0	—	—	Contract extends over three years.
Forming Road from Robe Town .....	1,900 0 0	660 0 0	660 0 0	340 0 0	In progress.
Repair to Buildings generally .....	3,705 0 0	2,086 0 0	2,086 0 0	1,619 0 0	
		39,894 0 0			

March 14, 1861.

W. HANSON.

## (B.)—REPORT FROM SUPERINTENDENT OF GOOLWA TRAMWAY.

Railway Office, Goolwa, January 10th, 1861.

Sir—I have the honor to forward, for the information of the Hon. the Commissioner of Public Works, my yearly report of the Port Elliot and Goolwa Tramway and the Port Elliot Waterworks, ending 31st December, 1860.

The enclosed abstract of receipts during the year will show a balance over the expenditure of £359 16s. 2d.

The river trade, on the whole, has been brisker, and much improved. The quantity of wool brought down has exceeded any previous year; the principal part of which has passed over the line to Port Elliot, and chiefly shipped for Melbourne. The *Sturt* has taken a good number through the Murray-mouth for Adelaide, and the *Ruby* to Melbourne—which has, of course, operated against the tramway.

I have again the pleasure and satisfaction to report that there has not been the least accident on the line since I had the honor to report last—this making the eighth year since the commencement of the line, and the sixth since it was opened for general traffic, during which time there has not been any accident whatever.

The two horses working the goods traffic are in good working condition, but their strength has not been quite sufficient to keep the work under this last two months. I have had to borrow horses to assist them, but we are now getting over the wool season, therefore I think that the two horses will be able to do the present work on the line.

The horses working the passenger traffic are getting so old and infirm that they must be turned out, for I am afraid every day to see them falling under the carriage. The horse that I bought some time ago has been lame and not able to work; but he is now better, and I work him a little to assist the old horses. I am afraid that I shall have to apply for authority to buy two more horses before long.

I am

EXPENDITURE (Continued.)

	Unexpended Balances of Votes for previous years brought forward for service of 1863-4.		Estimates, 1863-4.		Total Authorized Expenditure 1863-4.		Actual Expenditure, 1863-4.		Excess of Expenditure.		Unexpended Balances of Votes.		Remarks.
	£	s. d.	£	s. d.	£	s. d.	£	s. d.	£	s. d.	£	s. d.	
<b>PART III.</b>													
<b>PUBLIC WORKS, AND RE-PRODUCTIVE UNDERTAKINGS EFFECTED FROM LOANS.</b>													
<b>ESTABLISHMENTS—</b>													
Railways .....													
Waterworks .....													
Totals .....													
<b>PUBLIC WORKS, BUILDINGS, AND IMPROVEMENTS—</b>													
additions and repairs to Government buildings generally .....	841	18 4			3,000	0 0	3,701	11 6		701	11 6	1,455	13 5
ditto .....			1,500	0 0	2,341	18 4	886	4 11				200	0 0
encircling and additions to Survey paddocks .....	49	6 0	200	0 0	200	0 0						15	15 3
encircling Government paddocks .....	800	0 0	200	0 0	249	6 0	233	10 9					
new Telegraph Station, Mount Gambier .....	330	0 0	800	0 0	1,950	0 0	1,997	5 0		47	5 0		
life-boat sheds, MacDonnell and Guichen Bays, and life-boat sheds generally .....	581	19 10	400	0 0	981	19 10	581	0 8				400	19 2
new Police Station, Gumeracka .....	450	0 0	810	0 0	1,260	0 0	120	0 0				1,140	0 0
additions to Custom House, Goolwa .....			110	0 0	110	0 0	23	16 0				86	4 0
de laide Cemetery—new roof and two new rooms for keeper's cottage .....			300	0 0	300	0 0	300	0 0					
new Police Station, Venus Bay .....			100	0 0	100	0 0	96	0 0				4	0 0
Custom House, Wallaroo—retaining wall and filling up to keep out tide .....			180	0 0	180	0 0	170	0 0				10	0 0
encircling Police Station, Wallaroo .....			100	0 0	100	0 0	82	0 0				18	0 0
alterations and repairs to Court House and Police Station, Morphett Vale .....			350	0 0	350	0 0	406	16 7		56	16 7		
alterations and additions to Court House, Redruth .....			320	0 0	320	0 0	181	16 0				138	4 0
Bellington—Rebuilding Police Station and ferryman's house, including Post Office and Telegraph Station .....	400	0 0	900	0 0	1,600	0 0	1,546	0 0				54	0 0
Contributed by Road Board towards ferryman's house .....			4200	0 0									
Additional stable accommodation, and office for Magistrate and Clerk, Kapunda Court House and Police Station .....			300	0 0	300	0 0	110	13 3				189	6 9
Court House and Police Station, Angaston—building new stables, enlarging Court room, building Magistrate's room, and erecting new cells .....			500	0 0	500	0 0						500	0 0
Court House and Police Station, Gawler Town—new fencing round reserve .....	204	6 6	75	0 0	279	6 6	188	0 10				91	5 8
Mullung Court House and Police Station—new stables and cells .....	400	0 0	400	0 0	800	0 0	396	12 0				403	8 0
new Court House, Magistrate's and Clerk's office, Mount Barker .....			600	0 0	600	0 0						600	0 0
new Court House and Gaol, Mount Gambier .....	2,200	0 0	3,400	0 0	5,600	0 0	2,182	1 0				3,417	19 0
Post Office, Port Adelaide .....			1,000	0 0	1,000	0 0						1,000	0 0
alterations and additions to Court House and Police Station, Auburn .....			850	0 0	850	0 0						850	0 0
encircling Government yard, LeFevre's Peninsula .....			300	0 0	300	0 0	216	12 7				83	7 6
Survey Department, forming fire-proof room for preservation of plans .....			400	0 0	400	0 0	399	10 0				0	10 0
Armanville Court House, Police and Telegraph Station .....	231	5 0	300	0 0	531	5 0	433	3 3		91	18 3		
new telegraph line from Auburn to Riverton .....			170	0 0	170	0 0	155	1 6				14	18 6
new Gaol, new rooms to the Turnkey's quarters .....	384	8 0	200	0 0	684	8 0	335	8 0				245	0 0
new Police Station, Overland Corner .....			500	0 0	500	0 0						500	0 0
extension of telegraph to Habadorf .....			100	0 0	100	0 0						16	5 0
for new Police Stations, Far North .....			300	0 0	300	0 0	83	15 0				300	0 0

a See note below.



**EXCLUSIVE OF ESTABLISHMENTS.**

**No. 3.—PUBLIC WORKS, BUILDINGS, AND IMPROVEMENTS.**

WORKS AND BUILDINGS.		£	s.	d.
	Additions and repairs to Government buildings generally .. .. .	3,000	0	0
	Painting ditto .. .. .	1,500	0	0
	Fencing and additions to Survey Paddock .. .. .	200	0	0
	Fencing Government Paddocks .. .. .	200	0	0
	New Telegraph Station, Mount Gambier, second moiety of £1,600.. ..	800	0	0
	Lifeboat Sheds, MacDonnell and Guichen Bays, in addition to £600 ..	400	0	0
✓	New Police Station, Gumeracka, land, £110; building, £1,150, in addition to £450 .. .. .	810	0	0
	Additions to Custom House, Goolwa .. .. .	110	0	0
✓	Adelaide Cemetery—New roof and two new rooms for keeper's cottage ..	300	0	0
✓	New Police Station, Venus Bay .. .. .	100	0	0
	Custom House, Wallaroo—Filling up, and retaining wall, to keep out tide ..	180	0	0
✓	Fencing Police Station, Wallaroo .. .. .	100	0	0
✓	Alterations and repairs to Court House and Police Station, Morphett Vale ..	350	0	0
✓	Alterations and additions to Court House, Redruth .. .. .	320	0	0
✓	Rebuilding Police Station and ferryman's house at Wellington, including Post Office and Telegraph Station, in addition to £400 already voted, and £300 to be contributed by Road Board .. .. .	900	0	0
✓	Additional stable accommodation, and office for Magistrates and Clerk, Kapunda Court House and Police Station .. .. .	300	0	0
✓	Court House and Police Station, Angaston—Building new stables, enlarging Court room, building Magistrates' room, and erecting new cells .. .. .	500	0	0
✓	Court House and Police Station, Gawler Town, new fencing round reserve ..	75	0	0
✓	Willunga Court House and Police Station—New stables and cells, in addition to £400 voted .. .. .	400	0	0
✓	New Court House, Magistrates' and Clerk's Office, Mount Barker .. .. .	600	0	0
✓	Circuit Court House and Gaol, Mount Gambier (in addition to the £2,200 already voted) .. .. .	3,400	0	0
✓	Post Office, Port Adelaide (first instalment of £1,800) .. .. .	1,000	0	0
✓	Alterations and additions to Court House and Police Station, Auburn .. ..	850	0	0
✓	Fencing Government Yard, LeFevre's Peninsula .. .. .	300	0	0
✓	Survey Department, forming fireproof room for preservation of plans .. ..	400	0	0
✓	Normanville Court House, Police and Telegraph Station. In addition to £1,250 already voted .. .. .	300	0	0
✓	Branch telegraph line from Auburn to Riverton .. .. .	170	0	0
✓	Redruth Gaol—New rooms to the turnkey's quarters .. .. .	200	0	0
✓	New Police Station, Overland Corner .. .. .	500	0	0
✓	Extension of telegraph to Hahndorf .. .. .	100	0	0
✓	Two new Police Stations, Far North .. .. .	300	0	0
✓	Ditto, Robe Town—new stable .. .. .	250	0	0
✓	Ditto, Woodside—new kitchen .. .. .	100	0	0
✓	Adelaide Hospital—improving deadhouse, and new room for <i>post mortem</i> examinations .. .. .	200	0	0
✓	Government Printing Office—repairs to buildings, and additions .. .. .	100	0	0
✓	Telegraph Office, Port Adelaide, enlargement of .. .. .	250	0	0
✓	Gas-fittings for Parliament House, Telegraph Station, Printing Office, Post Office, Police Station .. .. .	450	0	0
✓	New Stables, Government Cottage, Glenelg .. .. .	400	0	0
✓	Site for North Adelaide Police Station (vote for building taken), as per Address No. 16 of 1863 .. .. .	300	0	0
✓	Planting grounds of Parliament House, conformably with Address No. 19 of 1863 .. .. .	100	0	0
	<b>Total Works and Buildings .. .. .</b>	<b>20,815</b>	<b>0</b>	<b>0</b>
	<b>ROADS, STREETS, BRIDGES, JETTIES, &amp;c.</b>	<b>£</b>	<b>s.</b>	<b>d.</b>
✓	Central Road Board, for expenditure on Main Roads (including £1,000 for defining Main Lines, under Address No. 2 of 1863, and £300 towards cost of new building at Wellington Ferry; and <i>additional</i> to vote for Establishment, £3,904 7s.) .. .. .	57,000	0	0
✓	To Ditto, for bridge across the Bremer on Chauncey's line of road, as per Addresses No. 60, of 1862, and No. , of 1863 .. .. .	600	0	0
	<b>Carried forward .. .. .</b>	<b>57,600</b>	<b>0</b>	<b>0</b>

	Unexpended Balances of Votes, Year ended 30th June, 1864.	Amount of Unex- pended Balances of Votes required to be brought for- ward for the Year 1864-5.
<b>No. 4.—MISCELLANEOUS SERVICES—</b>		
Fuel.....	£ s. d. 14 14 10	£ s. d. —
Incidental Expenses .....	543 8 2	—
Books for Law Library.....	537 0 10	537 0 10
Maintaining Trees in front of Government Buildings .....	119 19 2	119 19 2
Agricultural Statistics .....	248 17 7	248 17 7
Marine Survey of the Coast .....	898 13 6	—
Marine Survey of Spencer's Gulf.....	400 0 0	—
Steam Postal Communication with Great Britain .....	24 12 3	24 12 3
Payments for Guarantee Policies of Government Officers.....	250 0 0	250 0 0
Search for Gold by Mr. Hargraves .....	256 9 10	256 9 10
Well sinking to connect discoveries in the North with the Settled Districts .....	521 9 1	521 9 1
<b>Totals .....</b>	<b>£3,815 5 3</b>	<b>£1,958 8 9</b>
<b>SUMMARY, PART I.</b>		
No. 1. Establishments .....	9,074 17 4	2,053 1 6
" 2. Pensions, Retired Allowances, &c. ....	879 13 0	545 16 8
" 4. Miscellaneous Services .....	3,815 5 3	1,958 8 9
<b>Totals .....</b>	<b>£13,769 15 7</b>	<b>£4,557 6 11</b>
<b>PUBLIC WORKS FUND—PART II. A.</b>		
<b>No. 5.—INTEREST, EXCHANGE, &amp;c.—</b>		
Exchange on remittances for Bonded Debt.....	308 0 1	—
<b>INTEREST ON AND REDEMPTION OF LOANS—</b>		
Adelaide City and Port Railway .....	60 0 0	—
<b>Total .....</b>	<b>£368 0 1</b>	<b>—</b>
<b>IMMIGRATION FUND—PART II. B.</b>		
<b>No. 1.—ESTABLISHMENTS—</b>		
Immigration, Colonial .....	135 8 5	—
<b>No. 5.—INTEREST, EXCHANGE, &amp;c.—</b>		
Exchange on remittances to England .....	242 10 10	—
<b>No. 6.—IMMIGRATION—</b>		
For the introduction of Immigrants.....	14,312 10 5	14,312 10 5
<b>Totals .....</b>	<b>£14,690 9 8</b>	<b>£14,312 10 5</b>
<b>PART III.</b>		
<b>PUBLIC WORKS AND REPRODUCTIVE UNDERTAKINGS EFFECTED FROM LOANS.</b>		
<b>No. 3.—PUBLIC WORKS, BUILDINGS, AND IMPROVEMENTS—</b>		
Painting Government buildings generally .....	1,455 13 5	1,455 13 5
Fencing and additions to Survey paddocks.....	200 0 0	200 0 0
Fencing Government paddocks.....	15 15 3	15 15 3
Life-boat sheds, MacDonnell and Guichen Bays, and life-boat sheds } generally.....	400 19 2	400 19 2
New Police Station, Gumeracka .....	1,140 0 0	1,140 0 0
Additions to Custom House, Goolwa .....	86 4 0	86 4 0
New Police Station, Venus Bay .....	4 0 0	—
Custom House, Wallaroo, retaining wall and filling up to keep out tide....	10 0 0	—
Fencing Police Station, Wallaroo .....	18 0 0	—
Alterations and additions to Court House, Redruth .....	138 4 0	138 4 0
Additional stable accommodation, and office for Magistrates and Clerk, } Kapunda Court House and Police Station .....	189 6 9	189 6 9
Court House and Police Station, Angaston—building new stables, en- } larging Court room, building Magistrate's room, and erecting new cells } Court House and Police Station, Gawler Town—new fencing round reserve } Willunga Court House and Police Station—new stables and cells.....	500 0 0	500 0 0
New Court House, Magistrate's and Clerk's office, Mount Barker .....	91 5 8	91 5 8
Circuit Court House and Gaol, Mount Gambier .....	403 8 0	403 8 0
Post Office, Port Adelaide .....	600 0 0	600 0 0
Alterations and additions to Court House and Police Station, Auburn .....	3,417 19 0	3,417 19 0
Fencing Government yard, LeFevre's Peninsula .....	1,000 0 0	1,000 0 0
Survey Department, forming fire-proof room for preservation of plans.....	850 0 0	850 0 0
Branch telegraph line from Auburn to Riverton .....	83 7 5	—
Redruth Gaol, new rooms to the Turnkey's quarters .....	0 10 0	—
New Police Station, Overland Corner .....	14 18 6	—
Extension of telegraph to Mahndorf .....	245 0 0	245 0 0
Two new Police Stations, Far North .....	500 0 0	500 0 0
	16 5 0	—
	300 0 0	300 0 0
<b>Carried forward .....</b>	<b>£11,680 16 2</b>	<b>£11,533 15 3</b>



EXCLUSIVE OF ESTABLISHMENTS.

No. 3.—PUBLIC WORKS, BUILDINGS, AND IMPROVEMENTS.

WORKS AND BUILDINGS.		£	s.	d.
Additions and repairs to Government buildings generally .. .. .		3,500	0	0
Fencing Government Paddocks .. .. .		300	0	0
Additions to Parliament House .. .. .		2,000	0	0
Additions to stable, Government House .. .. .		450	0	0
Renewing and repairing Furniture at Government House .. .. .		250	0	0
Government Offices—Heating Strong Rooms of Lands Titles and Survey Offices with hot water or steam .. .. .		300	0	0
Ditto Gas Fittings for .. .. .		1,050	0	0
Destitute Asylum—Additions to .. .. .		2,000	0	0
Observatory—Mounting Anemometer .. .. .		200	0	0
Mounted Police Barracks—Additions to Inspectors' Quarters, and new Gunsmith's Shop .. .. .		180	0	0
New Post Office, Port Adelaide (in addition to £1,000 already voted) .. .. .		1,000	0	0
Laying on Water Service Pipes to Government Buildings, Port Adelaide .. .. .		200	0	0
Drainage, &c., of Government Buildings, Port Adelaide (in addition to £400 already voted) .. .. .		350	0	0
Telegraphs.	Repoling the South Australian portion of the intercolonial Telegraph line (first moiety of cost) .. .. .	6,500	0	0
	Look-out at Telegraph Station, Normanville .. .. .	250	0	0
	Mount Gambier Telegraph Station, required to complete .. .. .	1,000	0	0
	New Telegraph Station, Wallaroo .. .. .	1,000	0	0
Telegraph Station, Willunga—Additional rooms as at Robe, Goolwa, &c. Mount Gambier Circuit Court House and Gaol (required, beyond £5,600 voted, to complete plan as submitted to House of Assembly) .. .. .		500	0	0
Gumeracka Court House and Police Station, extra amount required to complete .. .. .		1,000	0	0
New Police Station, Lacepede Bay .. .. .		450	0	0
New Court House, Police Station, and Telegraph Office, Narracoorte (in addition to £450 already voted) .. .. .		1,400	0	0
Alterations and additions to Court House and Police Station, Auburn, in addition to £850 previously voted .. .. .		2,800	0	0
Clare Police Station—New Kitchen, &c. .. .. .		250	0	0
Salisbury ditto ditto .. .. .		120	0	0
Tanunda ditto ditto, and altering Cells .. .. .		120	0	0
Police Station, Wellington—Rebuilding stable, new privies, stable yard, and store-room for aborigines, &c. .. .. .		300	0	0
Additions to Police Station, Kadina .. .. .		500	0	0
Repairs to Flinders Monument, Port Lincoln .. .. .		1,400	0	0
Fencing Government buildings, MacDonnell Bay .. .. .		300	0	0
Cementing exterior of ditto, MacDonnell Bay .. .. .		180	0	0
Police Station, Glenelg .. .. .		300	0	0
Improving Rifle Butts and Ranges .. .. .		750	0	0
Telegraph to Melrose and Port Augusta .. .. .		1,000	0	0
" New South Wales, <i>via</i> Blanche Town .. .. .		9,150	0	0
" Moonta .. .. .		11,700	0	0
" Milang .. .. .		600	0	0
Award and costs <i>in re</i> Walter Smith <i>versus</i> the Government .. .. .		500	0	0
Court House and Police Station at Moonta (1st instalment of £2,100) .. .. .		8,000	0	0
Light Tower, &c., on Glenelg Jetty .. .. .		1,400	0	0
Repairing foundation of Troubridge Lighthouse .. .. .		150	0	0
		1,500	0	0
ROADS, STREETS, BRIDGES, JETTIES, &c.				
To Central Road Board, for expenditure on Main Roads (additional to vote for Establishment, £3,903 14s. 6d.); Construction, £50,000; Mainte- nance, £30,000 .. .. .		80,000	0	0
River Murray, new crossing-place at Thomson's (under Central Road Board) .. .. .		900	0	0
Ditto, Wellington Ferry (ditto) .. .. .		900	0	0
Repairs to Roads struck off Schedule of Main Roads .. .. .		10,000	0	0
Ford over River Broughton on Main North Road to Mount Remarkable, and repairs to road .. .. .		400	0	0
Aid to Corporations, for expenditure on Public Works, £12,000, less £3,604 12s. .. .. .		8,395	8	0
Aid to District Councils, for expenditure on Public Works .. .. .		11,000	0	0
Maintenance of Jetties, Wharfs, &c., not under charge of District Councils (under Marine Board) .. .. .		400	0	0
Lighthouses, repairs, painting, &c., (ditto) .. .. .		400	0	0
Making and Improving Roads and sinking Wells, between Port Augusta and the Northern Mines (conditional on an equal amount being first sub- scribed and expended in such works) as per Address No. 35 of 1863 .. .. .		1,000	0	0
Improving a Road, terminating at Young's Corner, in South Rhine Hundred (conditional on an equal amount being subscribed for the purpose) as per Address No. 38 of 1863 .. .. .		200	0	0
Carried forward .. .. .				



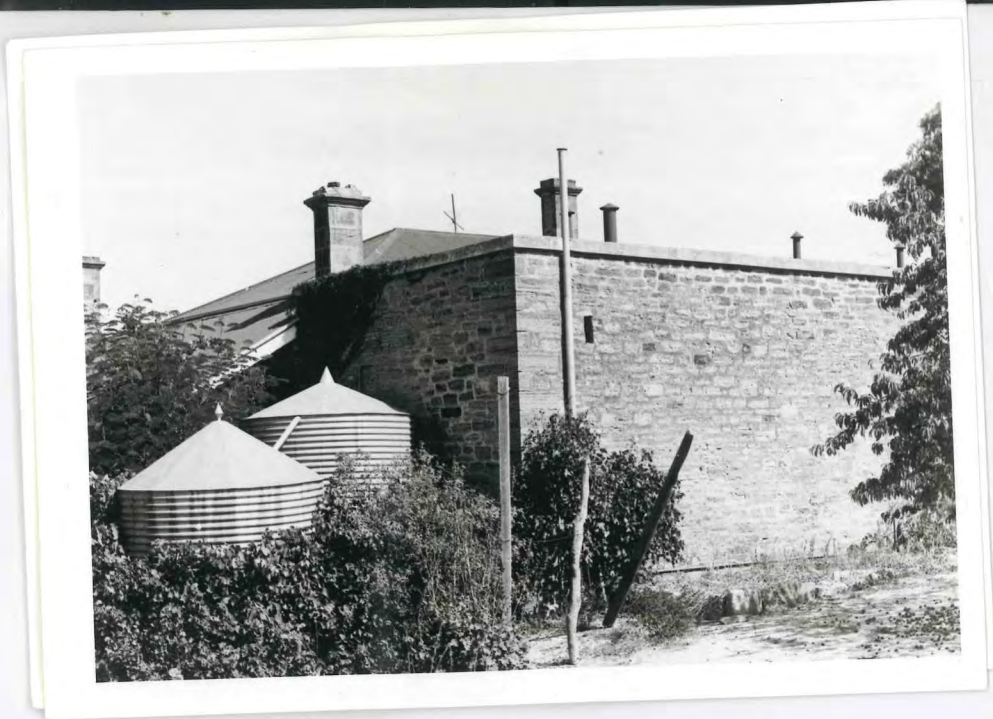

TRADE MARK  
KODAK  
MADE IN U.S.A.



14/8/90



14/8/90

Handwritten notes on a yellow sticky note, including the number 500.



14/8/90



14/8/90



28/3/91

Mount House  
burn  
welfare  
leop  
10076



14/8/90



14/8/90



14/8/90