

To: South Australian Heritage Committee  
From: Senior Historic Architect  
Subject: REGISTER NOMINATION -  
BLANCHETOWN HOTEL  
Date: 8 February, 1982

---

#### SUMMARY

This report is prepared as part of the South Australian Heritage Committee's programme of evaluating National Estate items.

The hotel was deferred at a previous meeting of the South Australian Heritage Committee pending an inspection, report and additional slides.

Historically, the hotel is important because it is associated with the early settlement of Blanchetown and because it is one of the oldest hotels still trading along the River Murray in South Australia.

Architecturally, the item is less important because it is simple in design, detail and construction. It is, however, an excellent example of "bush pub" architecture.

Environmentally, the item is an important element within a rural townscape. They are well known historical and visual landmarks.

The Integrity of the item is fair and in reasonable condition.

The Blanchetown Hotel is included on the Register of the National Estate and is on the Classified List of the National Trust of South Australia.

#### RECOMMENDATION

It is recommended that the Blanchetown Hotel and associated stable be included on the Register of State Heritage Items and that the item be categorised A2, H2, H3.



(Barry G. Rowney)  
SENIOR HISTORIC ARCHITECT

LB:KO

South Australian Heritage Act 1978-80	Register of State Heritage Items ITEM EVALUATION SHEET Buildings and Structures Item BLANCHETOWN HOTEL AND STABLES, BLANCHETOWN																																																																																																																																					
Age begun 1856	Theme	Office																																																																																																																																				
Period 1852-1883	Subject SETTLEMENT TRADE AND COMMERCE	Region 5 Murray Riverlands																																																																																																																																				
Building Type HOTEL	Style PRIMITIVE - EARLY VICTORIAN	Status N.E.R. N.Tr. (C.L.)																																																																																																																																				
<u>Qualitative Data</u> <table border="1"> <thead> <tr> <th data-bbox="169 645 319 674">Component</th> <th data-bbox="719 645 831 674">Comment</th> <th colspan="5" data-bbox="1270 607 1533 685">Grading</th> </tr> <tr> <th></th> <th></th> <th data-bbox="1286 651 1305 680">E</th> <th data-bbox="1318 651 1358 680">VG</th> <th data-bbox="1398 651 1433 680">AG</th> <th data-bbox="1445 651 1481 680">FP</th> <th data-bbox="1497 651 1533 680">NA</th> </tr> </thead> <tbody> <tr> <td colspan="7" data-bbox="169 703 284 732"><u>History</u></td> </tr> <tr> <td data-bbox="169 763 347 792">1. Context</td> <td data-bbox="507 763 1251 860">Association with Blanchetown as a popular river port and "Sydney Road" stopover. One of the first buildings in Blanchetown.</td> <td></td> <td data-bbox="1331 763 1350 792">*</td> <td></td> <td></td> <td></td> </tr> <tr> <td data-bbox="169 891 427 920">2. Person/Group</td> <td data-bbox="507 891 863 920">Not as yet established</td> <td></td> <td></td> <td></td> <td></td> <td data-bbox="1509 891 1528 920">*</td> </tr> <tr> <td data-bbox="169 952 316 981">3. Event</td> <td data-bbox="507 952 831 981">None yet established</td> <td></td> <td></td> <td></td> <td></td> <td data-bbox="1509 952 1528 981">*</td> </tr> <tr> <td colspan="7" data-bbox="169 1012 379 1084"><u>Architecture/Engineering</u></td> </tr> <tr> <td data-bbox="169 1115 395 1205">4. Architect/Engineer/Builder</td> <td data-bbox="507 1115 815 1144">Not yet established</td> <td></td> <td></td> <td></td> <td></td> <td data-bbox="1509 1115 1528 1144">*</td> </tr> <tr> <td data-bbox="169 1236 331 1265">5. Design</td> <td data-bbox="507 1236 1086 1265">Simple design with organic plan form</td> <td></td> <td></td> <td data-bbox="1394 1236 1414 1265">*</td> <td></td> <td></td> </tr> <tr> <td data-bbox="169 1296 427 1326">6. Construction</td> <td data-bbox="507 1296 1246 1368">Simple and primitive - typical bush craftsmanship</td> <td></td> <td></td> <td></td> <td data-bbox="1445 1296 1465 1326">*</td> <td></td> </tr> <tr> <td data-bbox="169 1400 357 1429">7. Interior</td> <td data-bbox="507 1400 911 1429">Relatively plain interior</td> <td></td> <td></td> <td data-bbox="1394 1400 1414 1429">*</td> <td></td> <td></td> </tr> <tr> <td data-bbox="169 1460 459 1489">8. Representation</td> <td data-bbox="507 1460 1134 1489">A good example of a early country hotel</td> <td></td> <td data-bbox="1331 1460 1350 1489">*</td> <td></td> <td></td> <td></td> </tr> <tr> <td colspan="7" data-bbox="169 1520 347 1550"><u>Environment</u></td> </tr> <tr> <td data-bbox="169 1581 395 1610">9. Continuity</td> <td data-bbox="507 1581 1246 1653">Of importance in maintaining the rural character in terms of scale and materials</td> <td></td> <td data-bbox="1331 1581 1350 1610">*</td> <td></td> <td></td> <td></td> </tr> <tr> <td data-bbox="150 1684 475 1713">10. Local Character</td> <td data-bbox="507 1684 1230 1756">Compatible with the dominant character of the area</td> <td></td> <td></td> <td data-bbox="1394 1684 1414 1713">*</td> <td></td> <td></td> </tr> <tr> <td data-bbox="150 1787 341 1816">11. Landmark</td> <td data-bbox="507 1787 1166 1816">Well known historical and visual landmark</td> <td data-bbox="1267 1787 1286 1816">*</td> <td></td> <td></td> <td></td> <td></td> </tr> <tr> <td colspan="7" data-bbox="169 1848 316 1877"><u>Integrity</u></td> </tr> <tr> <td data-bbox="150 1908 405 1937">12. Alterations</td> <td data-bbox="507 1908 1230 1980">A number of internal alterations are evident. Front pergola is unsympathetic.</td> <td></td> <td></td> <td data-bbox="1394 1908 1414 1937">*</td> <td></td> <td></td> </tr> <tr> <td data-bbox="150 2011 373 2040">13. Condition</td> <td data-bbox="507 2011 1198 2107">Hotel is in fair condition. Salt damp and timber decay is however evident in a number of guest rooms.</td> <td></td> <td></td> <td></td> <td data-bbox="1445 2011 1465 2040">*</td> <td></td> </tr> </tbody> </table>		Component	Comment	Grading							E	VG	AG	FP	NA	<u>History</u>							1. Context	Association with Blanchetown as a popular river port and "Sydney Road" stopover. One of the first buildings in Blanchetown.		*				2. Person/Group	Not as yet established					*	3. Event	None yet established					*	<u>Architecture/Engineering</u>							4. Architect/Engineer/Builder	Not yet established					*	5. Design	Simple design with organic plan form			*			6. Construction	Simple and primitive - typical bush craftsmanship				*		7. Interior	Relatively plain interior			*			8. Representation	A good example of a early country hotel		*				<u>Environment</u>							9. Continuity	Of importance in maintaining the rural character in terms of scale and materials		*				10. Local Character	Compatible with the dominant character of the area			*			11. Landmark	Well known historical and visual landmark	*					<u>Integrity</u>							12. Alterations	A number of internal alterations are evident. Front pergola is unsympathetic.			*			13. Condition	Hotel is in fair condition. Salt damp and timber decay is however evident in a number of guest rooms.				*	
Component	Comment	Grading																																																																																																																																				
		E	VG	AG	FP	NA																																																																																																																																
<u>History</u>																																																																																																																																						
1. Context	Association with Blanchetown as a popular river port and "Sydney Road" stopover. One of the first buildings in Blanchetown.		*																																																																																																																																			
2. Person/Group	Not as yet established					*																																																																																																																																
3. Event	None yet established					*																																																																																																																																
<u>Architecture/Engineering</u>																																																																																																																																						
4. Architect/Engineer/Builder	Not yet established					*																																																																																																																																
5. Design	Simple design with organic plan form			*																																																																																																																																		
6. Construction	Simple and primitive - typical bush craftsmanship				*																																																																																																																																	
7. Interior	Relatively plain interior			*																																																																																																																																		
8. Representation	A good example of a early country hotel		*																																																																																																																																			
<u>Environment</u>																																																																																																																																						
9. Continuity	Of importance in maintaining the rural character in terms of scale and materials		*																																																																																																																																			
10. Local Character	Compatible with the dominant character of the area			*																																																																																																																																		
11. Landmark	Well known historical and visual landmark	*																																																																																																																																				
<u>Integrity</u>																																																																																																																																						
12. Alterations	A number of internal alterations are evident. Front pergola is unsympathetic.			*																																																																																																																																		
13. Condition	Hotel is in fair condition. Salt damp and timber decay is however evident in a number of guest rooms.				*																																																																																																																																	

South Australian Heritage Act 1978-80	Register of State Heritage Items ITEM EVALUATION SHEET Buildings and Structures																				
		Item BLANCHETOWN HOTEL AND STABLES BLANCHETOWN																			
Component  14. Compatibility	Comment  Still used as a hotel, and continually so since 1868.	<table border="1"> <thead> <tr> <th colspan="5">Grading</th> </tr> <tr> <th>E</th> <th>VG</th> <th>AG</th> <th>FP</th> <th>NA</th> </tr> </thead> <tbody> <tr> <td>*</td> <td></td> <td></td> <td></td> <td></td> </tr> </tbody> </table>					Grading					E	VG	AG	FP	NA	*				
Grading																					
E	VG	AG	FP	NA																	
*																					
<u>Supplementary Information</u> 15. Adaptation      Limited potential 16. Interpretation    Considerable potential for interpretation 17. Current situation    No threat																					
Evaluated By		Lothar Brasse Register Architect			Date																
Reviewed By		Mark A. Butcher Acting Register Supervisor			Date																
South Australian Heritage Committee Categorization					Date																

South Australian Heritage Act 1978-80	<h2 style="text-align: center;">HERITAGE SURVEY</h2> <h3 style="text-align: center;">ITEM IDENTIFICATION SHEET</h3> <div>             ITEM NAME: Blanchetown Hotel              Former or other           </div>	PROJECT HERITAGE SURVEY REGION 5  Item Ref. No. 6  Office Use ITEM No. DOCKET No.
<h4>HERITAGE SIGNIFICANCE</h4> <p>The Hotel is one of the landmark buildings of Blanchetown. The town itself was surveyed in 1855, because of the need to provide easy access to the river and an easy crossing, and also to provide for a port. The town became an important staging point for travellers to and from New South Wales, and also an important shipping port, being the closest river town to Truro and Gawler. In 1860 the road between Truro and Blanchetown was declared a main road, and the town became part of the main route from Adelaide to Wentworth. The importance of Blanchetown as a staging point was emphasised by the building of the Hotel there in 1856 by G. Green. Its first licensee was T.W. Harvey, from 1858.</p> <p>The hotel is a significant heritage item because of this and because it must have been one of the first buildings in the new town. It has been substantially upgraded, but sufficient of the original form remains to testify to its age, and its early associations.</p>		<h4>LOCATION</h4> Address Adams St. Town Blanchetown Postcode Section Hundred Skurray County L.G.A. Truro S.H.P. Region 5 A.M.G. Ref. 6829-III 54 37240 619780  <h4>SUBJECT</h4> 4.6  <h4>PERIOD</h4> State  Study Area 1853-80
<h4>REFERENCES</h4> <p>National Trust 508          Royal Geographical Society S.A. <u>Proceedings</u> vol. XVIII, 1916-17, p.56          South Australian Museum, <u>Ngaiawang Folk Province</u>, pp 164-166</p> <p>Verbal          Archival photographs</p>		<h4>TYPE OF ITEM</h4> LAND Natural feature <input type="checkbox"/> Historical site <input type="checkbox"/> Historical Gdn. <input type="checkbox"/> BUILDING <input checked="" type="checkbox"/> STRUCTURE <input type="checkbox"/> PHYSICAL CONDITION
<h4>PHOTOGRAPH</h4> <div>             Film No. 839      Negative No. 10              Direction of view to N           </div> 		<h4>STATUS</h4> Reg. of State Her. Items Reg. <input type="checkbox"/> Interim L <input type="checkbox"/> Nominated <input type="checkbox"/> National Estate Reg. <input type="checkbox"/> Proposed L <input type="checkbox"/> National Trust CL <input checked="" type="checkbox"/> RL <input type="checkbox"/> File <input type="checkbox"/> Other  <h4>RECOMMENDATION</h4> (A) State <input checked="" type="checkbox"/> (B) Local <input type="checkbox"/> <h4>PREPARED BY</h4> HERITAGE INVESTIGATIONS Date: 1984

HISTORICAL RESEARCH: BLANCHETOWN HOTEL AND STABLES

In 1855 Blanchetown was surveyed and named by Governor Sir Richard Graves McDonnell after his wife, Lady Blanche McDonnell. The site had always been a popular watering and resting spot by travellers using the "Sydney Road".

In March 1856, a Mr. Green was reported to have begun building a hotel there and in 1858 T.W. Harvey became its first licensee. Because of the good access for drays and wagons from the high cliffs Blanchetown was selected as a river port in 1863. Lock Number 1 was opened in 1922 and the Blanchetown Bridge (replacing the ferry) in 1964.

Sources: South Australian Archives - Research Notes 601  
Baker and Reschke - Murray River Pilot 1981

(Lothar Brasse)  
REGISTER ARCHITECT

LB:KO



10/06  
May 2010





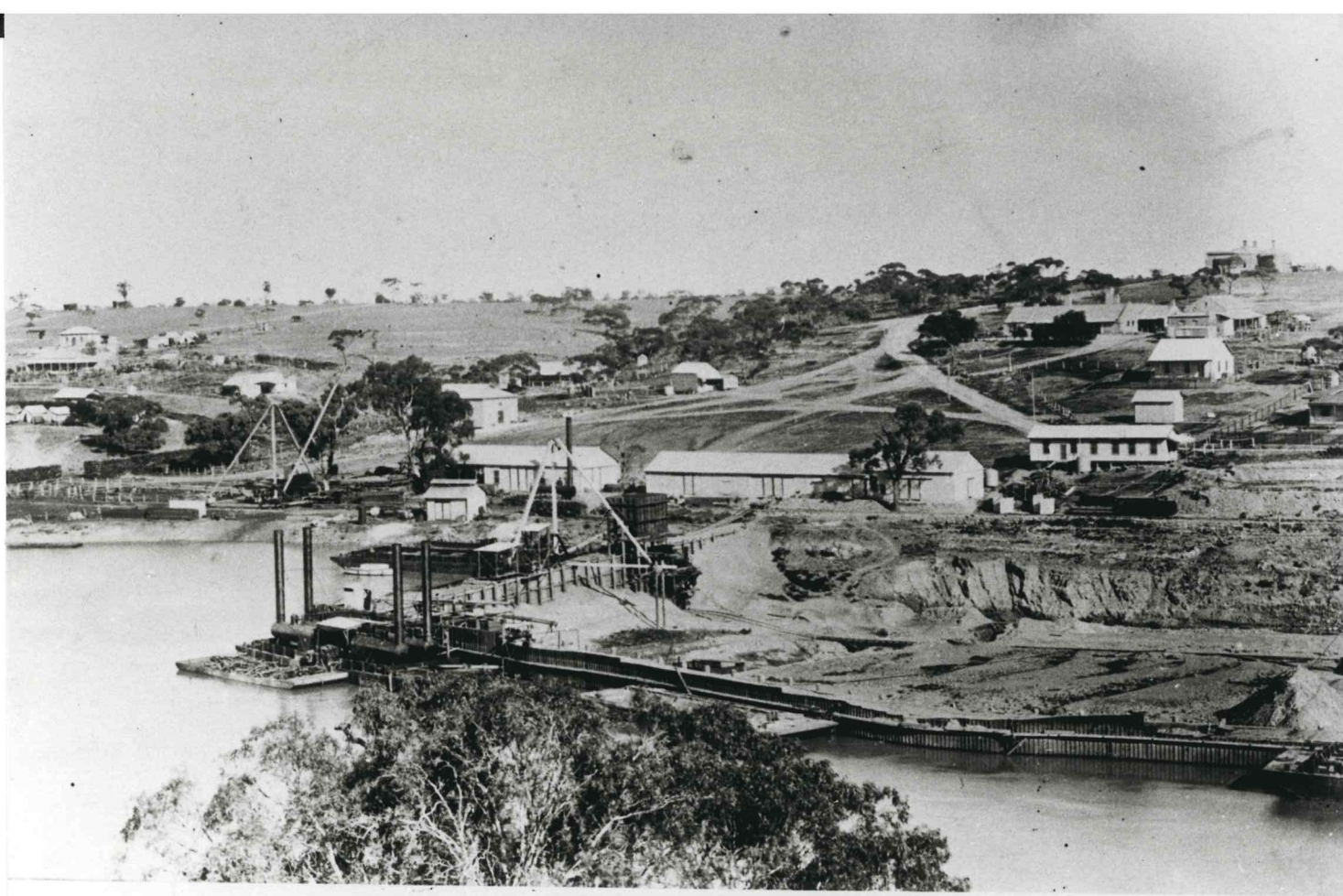

SAA B 36187 "BLANCHETOWN LOCK UNDER CONSTRUCTION C. 1910"

