

South Australian
Heritage Act 1978-80:

HERITAGE SURVEY
ITEM IDENTIFICATION SHEET

REGION 6 :
SOUTH EAST

Item No. : C00:001

ITEM NAME: Shearers' Quarters & Shearing Shed, "Cold and Wet"

Former or other names: "Cold and Wet and Hungry" ?

LOCATION:

Address: Coonalpyn-Field Road,
near Coonalpyn

Allotment:

Section :

Hundred : Strawbridge

County : Cardwell

L.G.A. : Coonalpyn Downs

S.H.P. Region: 6

A.M.G., Ref. Z: 54 N: 6044500

E: 387750

TYPE OF ITEM:

Description: Shearing Shed

Subject: 4.01

Period:

Date:

Condition: Dilapidated

Architect:

Builder:

STATUS State Heritage List:

National Estate :

National Trust : Filed

HERITAGE SIGNIFICANCE

RECOMMENDATION: State

Description:

The structures are connected. An old stone sheepyard wall leads to the partly demolished shearing shed, connected to the Shearers' Quarters. Of faced sandstone construction, limewashed, some granite lintels over sub-floor vent openings. Imported milled timber in roof trusses. Windows Quarters six paned with ledged doors and hipped iron roof. Quarters of Georgian proportions and in fairly original condition.

'Henry Scott went into a large pastoral venture in the Ninety Mile Desert in partnership with Douglas Gooch, his brother-in-law. Their wool shed was at Cold and Wet. The experiences here were found to be quite different from those associated with the industry in the far north. They were indeed bitter experiences in this southern country, and after several years Henry Scott gave up the Cold and Wet venture after losing many thousands of pounds in the business, which was a veritable cold and wet experience financially' (R. Cockburn). Henry Scott had a distinguished career in South Australian pastoralism and politics.

Report Text:

REFERENCES: R. Cockburn, "Pastoral Pioneers" Vol. I pp. 194, 195

Verbal: Nigel Brookman
Judy Woolston
Michel Angas

PHOTOGRAPHS:

Slide No :

Film No : 10

Negative No: 26, 27, 28

Archival No:

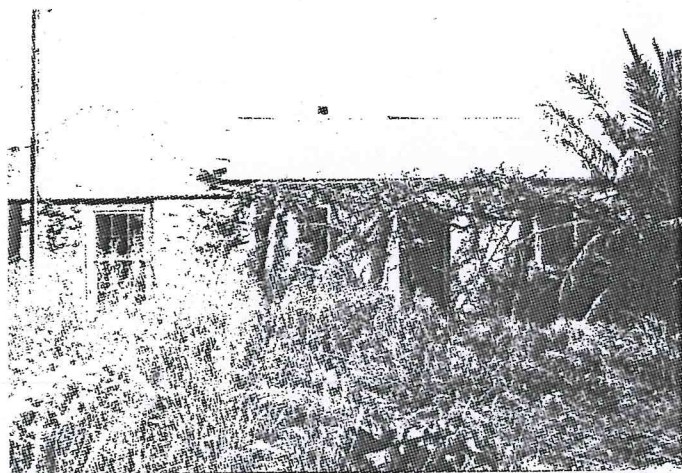

South Australian
Heritage Act 1978-80:

HERITAGE SURVEY
ITEM IDENTIFICATION SHEET

REGION 6 :
SOUTH EAST

Item No. : C00:002
ITEM NAME: Shearing Shed, "Tintinara"
Former or other names:

LOCATION:

Address: Tintinara-Woods Well
Road, near Tintinara

Allotment:

Section : 301
Hundred : Richards
County : Cardwell
L.G.A. : Coonaplyn Downs

S.H.P. Region: 6

A.M.G., Ref. Z: 54 N: 6028450
E: 407000

TYPE OF ITEM:

Description: Shearing Shed
Subject: 4.01
Period: 1860-1880
Date: 1860's Condition: Fair
Architect:
Builder:

STATUS State Heritage List: Registered
National Estate : Listed
National Trust : Classified

HERITAGE SIGNIFICANCE

RECOMMENDATION: State

Description:

Random rubble stonework with corrugated galvanized iron hipped roof. 'T' shaped building with 16 stands along the head and lower wool room in the tail. Massive oregon roof framing with a 200 mm. x 200 mm. beam at T-junction. Roman numerals on roof framing to identify each element in relation to each other. Main joists are single lengths of oregon. Low stone dwarf walls in wool room (floor boards missing). Timber lintels to openings and timber fascia boards around building. Pen fittings and gratings are of sawn red gum.

The roof timbers carry the initials 'H & B', for Harding and Bunn, for whom the shearing shed was built. 'It is one of the best sheds in the South East' (R. Cockburn). The original owners of the station were T.W. and J.H. Boothby, but William Harding and George Bunn effected the major improvements. They at one time held hundreds of square miles of land and ran 40,000 sheep at "Tintinara". William Harding was buried near the shed in 1874.

Report Text:

REFERENCES: R. Cockburn, "Pastoral Pioneers" Vol. II p. 213
P. Twelftree, "History of Tintinara" pp. 4-8

Verbal: Pat Twelftree

PHOTOGRAPHS:

Slide No : 14/11
Film No : 15
Negative No: 2

Archival No:

DANVERS ARCHITECTS Date: 1983



South Australian
Heritage Act 1978-80:

HERITAGE SURVEY

REGION 6 :
SOUTH EAST

ITEM IDENTIFICATION SHEET

Item No. : COO:003

ITEM NAME: Shearers' Quarters, "Tintinara"

Former or other names:

LOCATION:

Address: Tintinara-Woods Well
Road, near Tintinara

Allotment:

Section :

Hundred : Richards

County : Cardwell

L.G.A. : Coonalpyn Downs

S.H.P. Region: 6

A.M.G., Ref. Z: 54 N: 6028450

E: 407000

TYPE OF ITEM:

Description: Outbuilding

Subject: 4.01

Period:

Date:

Condition: Dilapidated

Architect:

Builder:

STATUS State Heritage List: Registered

National Estate : Listed

National Trust : Classified

HERITAGE SIGNIFICANCE

RECOMMENDATION: State

Description:

Random rubble stonework with corrugated galvanized iron gable ended roof (blown down). Large stone chimney and fireplace on the western end with arched iron Lintel and another chimney on the eastern end with a timber lintel above the fireplace. The building is divided into two areas - dining/living/sleeping area and kitchen.

Had been a dairy.

Refer to : COO:002:401.

Report Text:

REFERENCES: R. Cockburn, "Pastoral Pioneers" Vol. II p. 213
P. Twelftree, "History of Tintinara" pp. 4-6

Verbal: Pat Twelftree

PHOTOGRAPHS:

Slide No : 14/10

Film No : 15

Negative No: 1

Archival No:

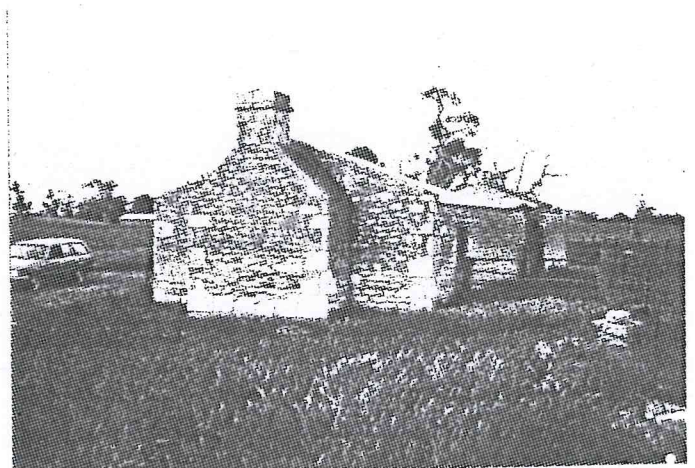

DANVERS ARCHITECTS Date: 1983

South Australian
Heritage Act 1978-80:

HERITAGE SURVEY
ITEM IDENTIFICATION SHEET

REGION 6 :
SOUTH EAST

Item No. : CDD:004
ITEM NAME: Shearers' Hut, "Tintinara"
Former or other names:

LOCATION:

Address: Tintinara-Woods Well
Road, near Tintinara

Allotment:

Section :

Hundred : Richards

County : Cardwell

L.G.A. : Coonalpyn Downs

S.H.P. Region: 6

A.M.G., Ref. Z: 54 N: 6028500

E: 407300

TYPE OF ITEM:

Description: Outbuilding

Subject: 4.01

Period:

Date:

Condition: Fair

Architect:

Builder:

STATUS State Heritage List: Registered

National Estate : Listed

National Trust : Classified

HERITAGE SIGNIFICANCE

RECOMMENDATION: State

Description:

Random rubble stonework with corrugated galvanized iron gable ended roof. Timber lintels over door and small windows. Stone chimney with large timber lintel over fireplace (badly burnt). Rough plastered walls with newspaper cuttings pasted on to the interior walls of one room. Arched stonework lintel over southern door and large stone block quoins to doors and windows. Ceilings unlined.

Refer to : CDD:002:401.

Report Text:

REFERENCES: R. Cockburn, "Pastoral Pioneers" Vol. II p. 213
P. Twelftree, "History of Tintinara" pp. 4-8

Verbal: Pat Twelftree

PHOTOGRAPHS:

Slide No : 14/10

Film No : 12

Negative No: 36

Archival No:

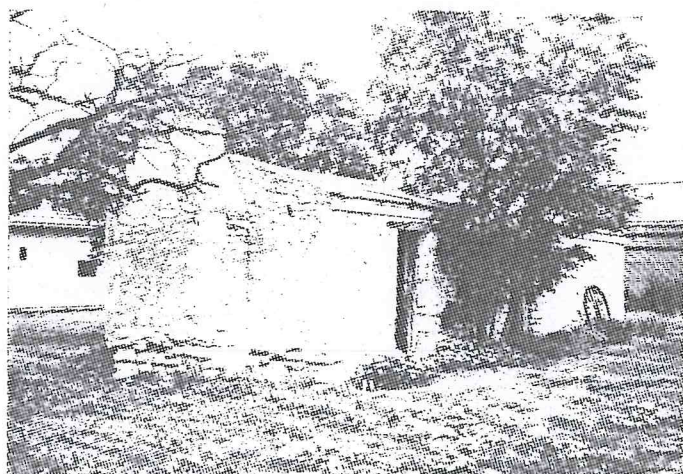



FILM 63
No 5

WOOLSHED

TINTINARA
23-2-79



FILM 63
NO 6

TINTINARA WOOLSHED FROM SOUTH

TINTINARA
23-2-79

FILM 63
NO 7
SHUTBUILDINGS, TINTINARA WOOLSHED
FROM SOUTH

TINTINARA
23-2-79

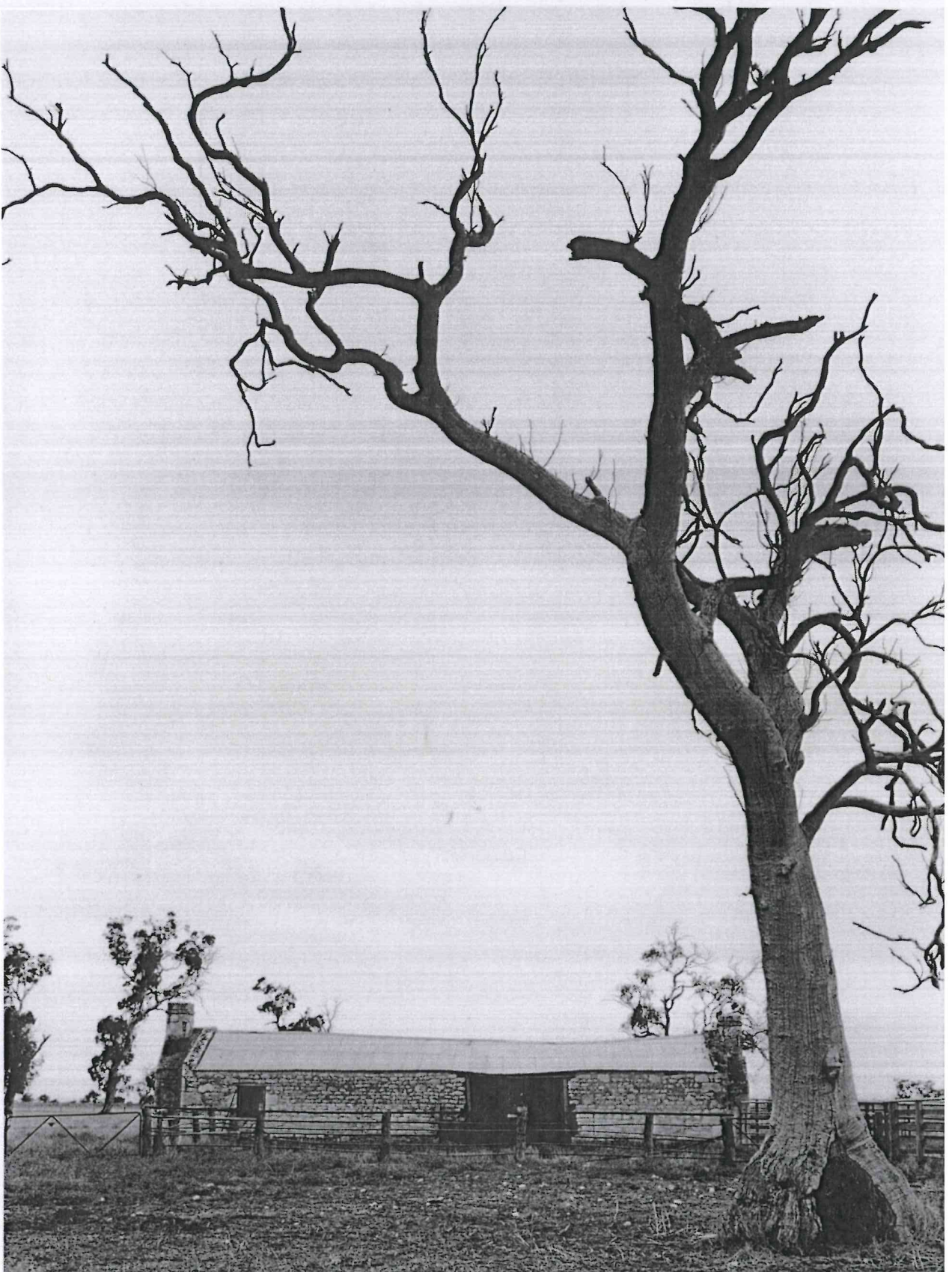



WOOLSHED AND QUARTERS
FROM EAST

TINTINARA
23-2-79

FILM 63
NO 4



FILM 63
NO 4

WOOLSHED AND QUARTERS
FROM EAST

TINTINARA
23-2-79



FILM 63
NO 6

TINTINARA WOOLSHED FROM SOUTH

TINTINARA
23-2-79



FILM 63
No 5

WOOLSHED

TINTINARA
23-2-79



FILM 63
NO 7

SHEDBUILDINGS, TINTINARA WOOLSHED
FROM SOUTH

TINTINARA
23-2-79

FILM 63
NO 7
OUTBUILDINGS, TINTINARA WOOLSHED
FROM SOUTH
6926-10225

TINTINARA
23-2-79





FILM 63 TINTINARA WOOLSHED FROM SOUTH
NO 6926-10225

TINTINARA
23-2-79

ITEM 12

- ① SHOWING
FRETTING OF
WALLS



ITEM 12

- ② SHOWING FAILURE
OF DWARF WALLS
UNDER WOOLSHED
FLOOR & GRATING



ITEM 12

- ③ SHEARING SHED
SHEEP DIP
AREA DETERIORATION

