

South Australian  
Heritage Act 1978-80:

**HERITAGE SURVEY**  
**ITEM IDENTIFICATION SHEET**

REGION 6 :  
SOUTH EAST

Item No. : NAR:014

ITEM NAME: St. Andrew's Presbyterian Church

Former or other names:

**LOCATION:**

Address: Church Street,  
Naracoorte

Allotment: 7A

Section :

Hundred : Naracoorte

County : Robe

L.G.A. : Naracoorte

S.H.P. Region: 6

A.M.G., Ref. Z: 54 N: 5909550  
E: 476900

**TYPE OF ITEM:**

Description: Church

Subject: 2.05

Period: 1860-1880

Date: 1874

Condition: Well Kept

Architect:

Builder:

**STATUS** State Heritage List: Registered  
National Estate : Listed  
National Trust : Classified

**HERITAGE SIGNIFICANCE**

**RECOMMENDATION:** State

**Description:**

Random coursed stonework with stone quoins and dressed surrounds. Steeply pitched slate roof. Flat sheet iron clad spire (30.00 metres high). Pointed arched Gothic stained glass windows. Entrance porch has red dolomite columns. Small buttresses top spire and east elevation. Typical Gothic style church with Gothic detailing top windows and doors.

Known at first, like its predecessor of 1858, as 'The Kirk'. Benefitted much from the generosity of the Robertsons. Building restored in the mid-1950's, after the steeple had been condemned.

**Report Text:**

**REFERENCES:** Rev. R.W. MacLean, "The Story of the First One Hundred Years"  
J. Murdoch & H. Parker, "History of Naracoorte" pp. 134, 135

**Verbal:**

**PHOTOGRAPHS:**

Slide No : 6/6

Film No : 4 21

Negative No: 14 1

Archival No: B8944 (c.1898)

B8945 (c.1898)

B10825 (187-)

DANVERS ARCHITECTS Date: 1983

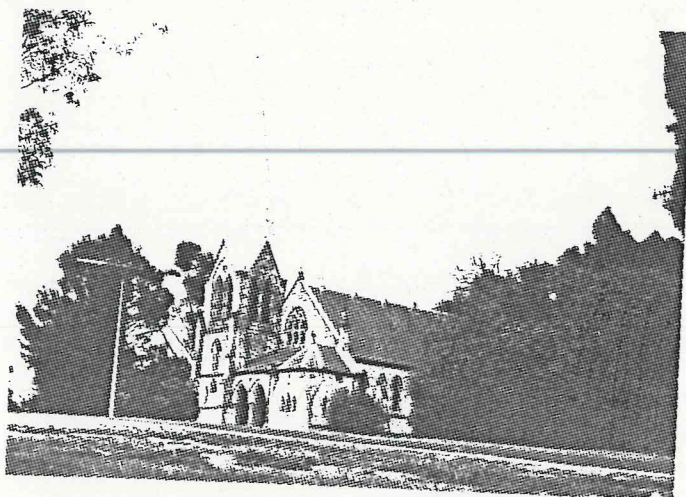



FILM 62  
NO 10

TOWER OF ST ANDREWS PRESBYTERIAN  
CHURCH

NARACOORTE  
23-2-79



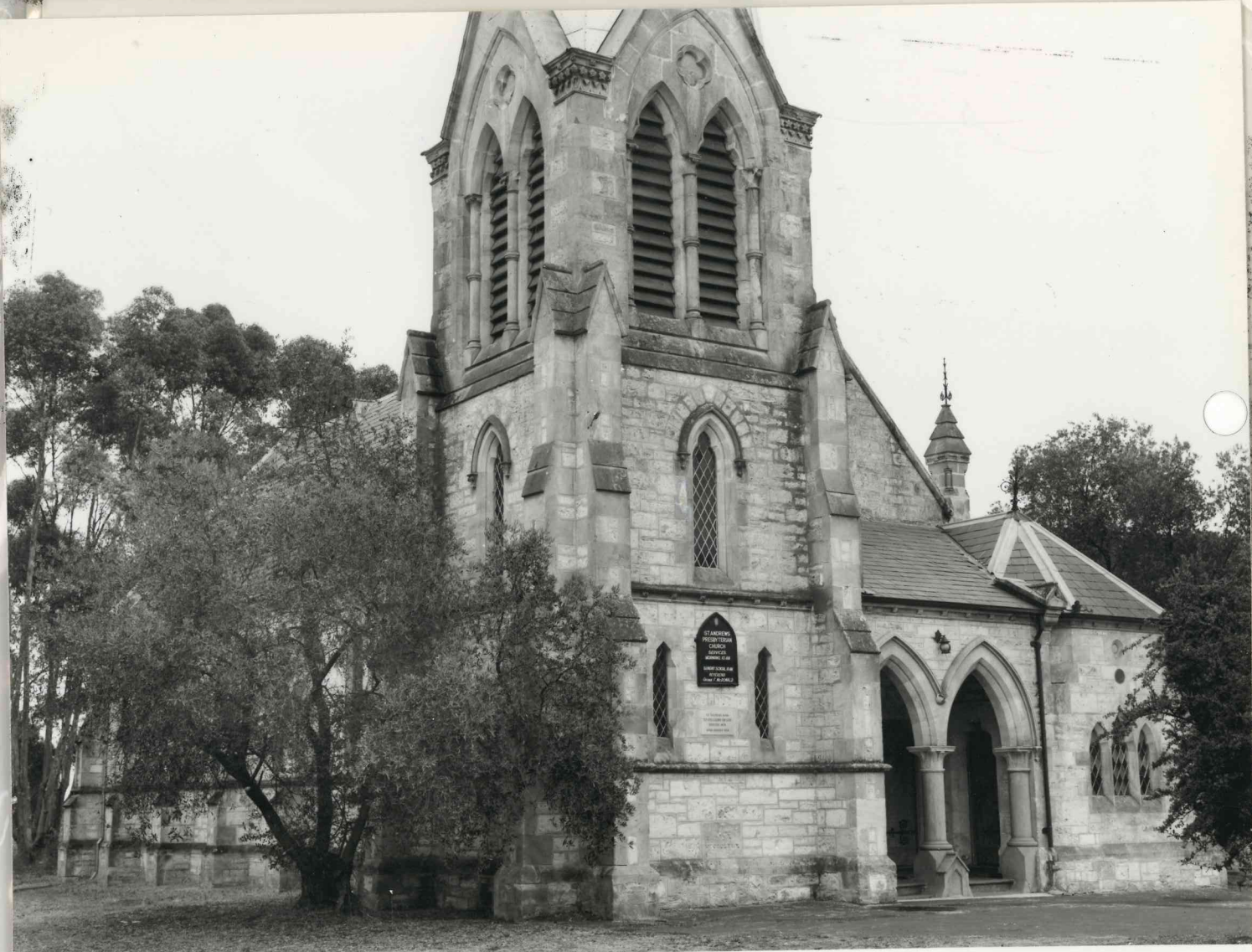

FILM 62  
NO 9

ST ANDREWS PRESBYTERIAN CHURCH  
CHURCH ST

NARACOORTE  
23-2-79

FILM 62  
NO 7

ST ANDREWS PRESBYTERIAN CHURCH,  
CHURCH ST

NARACOORTE  
23-2-79

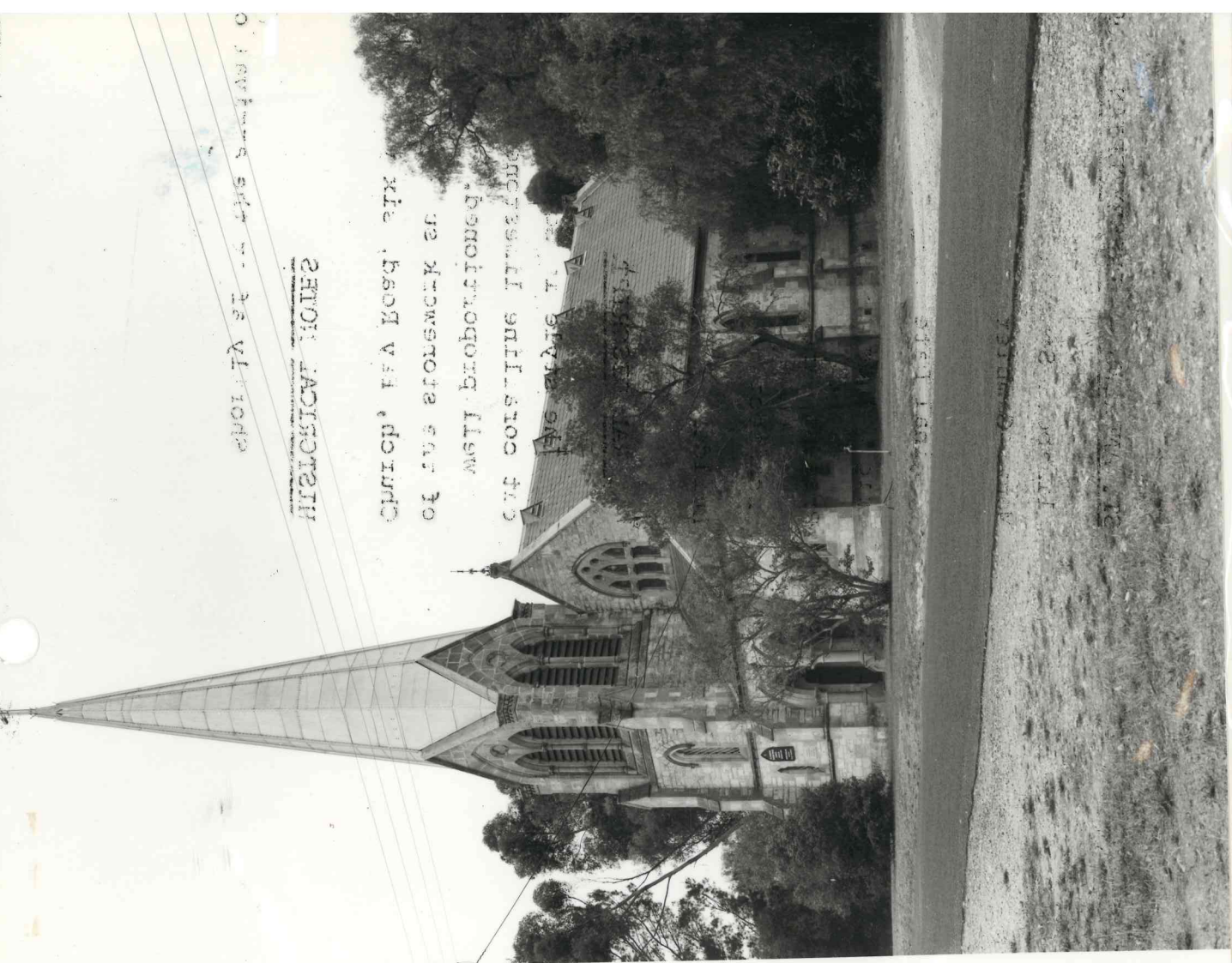

CHURCH ST - NARACOORTE

ST ANDREWS CHURCH

CHURCH, NARACOORTE, VIC  
OF THE PRESBYTERIAN CHURCH

WEST BROMPTON, ENGLAND  
OF THE PRESBYTERIAN CHURCH

ST ANDREWS CHURCH

ST ANDREWS CHURCH

ST ANDREWS CHURCH

ST ANDREWS CHURCH

ST ANDREWS CHURCH

ST ANDREWS CHURCH



