

South Australian
Heritage Act 1978-80:

HERITAGE SURVEY
ITEM IDENTIFICATION SHEET

REGION 6 :
SOUTH EAST

Item No. : PEN:002

ITEM NAME: Homestead, "Yallum Park"

Former or other names:

LOCATION:

Address: Penola-Millicent Road,
near Penola

Allotment:

Section : 93

Hundred : Monbulla

County : Grey

L.G.A. : Penola

S.H.P. Region: 6

A.M.G., Ref. Z: 54 N: 5861150

E: 477650

TYPE OF ITEM:

Description: Homestead

Subject: 4.01

Period: 1880-1890

Date: 1880

Condition: Well Kept

Architect: Edward Twentyman, Melbourne

Builder: T. Haig, Mount Gambier

STATUS State Heritage List: Registered

National Estate : Listed

National Trust : Classified

HERITAGE SIGNIFICANCE

RECOMMENDATION: State

Description:

Two storey main house attached to earlier single storey building. Main house is built of random coursed sandstone with Mount Gambier limestone surrounds to windows and doorways. Slate roof with corrugated galvanized iron hipped two storey return verandah with elaborate cast iron posts and balustrade. Two storey bay windows on north and south elevations. Dressed stone chimneys. The house is built in an elegant Italianate style with attention to detail. The interior of the house is the most impressive aspect of "Yallum Park" with original Victorian wallpapers, intricate plaster cornices and centrepieces and Italian marble fireplaces.

The final statement of the success as a pastoralist of John Riddoch (1828-1901).

Report Text:

REFERENCES: G. & G. Clifford, "The Grass is Green : the Story of Yallum Park" passim

Verbal: Mr. & Mrs. G. Clifford

PHOTOGRAPHS:

Slide No : 2/17

Film No : 6

Negative No: 20

Archival No:



South Australian
Heritage Act 1978-80:

HERITAGE SURVEY
ITEM IDENTIFICATION SHEET

REGION 6 :
SOUTH EAST

Item No. : PEN:004

ITEM NAME: Gordon House, "Yallum Park"

Former or other names:

LOCATION:

Address: Penola-Millicent Road,
near Penola

Allotment:

Section : 93

Hundred : Monbulla

County : Grey

L.G.A. : Penola

S.H.P. Region: 6

A.M.G., Ref. Z: 54 N: 5861150

E: 477650

TYPE OF ITEM:

Description: Cottage

Subject: 2.01

Period: 1860-1880

Date: 1860's Condition: Fair

Architect:

Builder:

STATUS State Heritage List:

National Estate :

National Trust :

HERITAGE SIGNIFICANCE

RECOMMENDATION: State

Description:

Built in the early 1860's, probably by John Riddoch after he had purchased the property from the Wells Bros. The name was conferred recently in recognition of Adam Lindsay Gordon's extended stays at "Yallum", he being a friend of Riddoch and a fellow M.P. Poems such as the 'Sick Stockrider' and 'From the Wreck' were written at "Yallum".

Report Text:

REFERENCES: G. & G. Clifford, "The Grass is Green ; the Story of Yallum Park" pp. 11, 14, 15

Verbal: Mr. & Mrs. G. Clifford

PHOTOGRAPHS:

Slide No :

Film No :

Negative No:

Archival No:

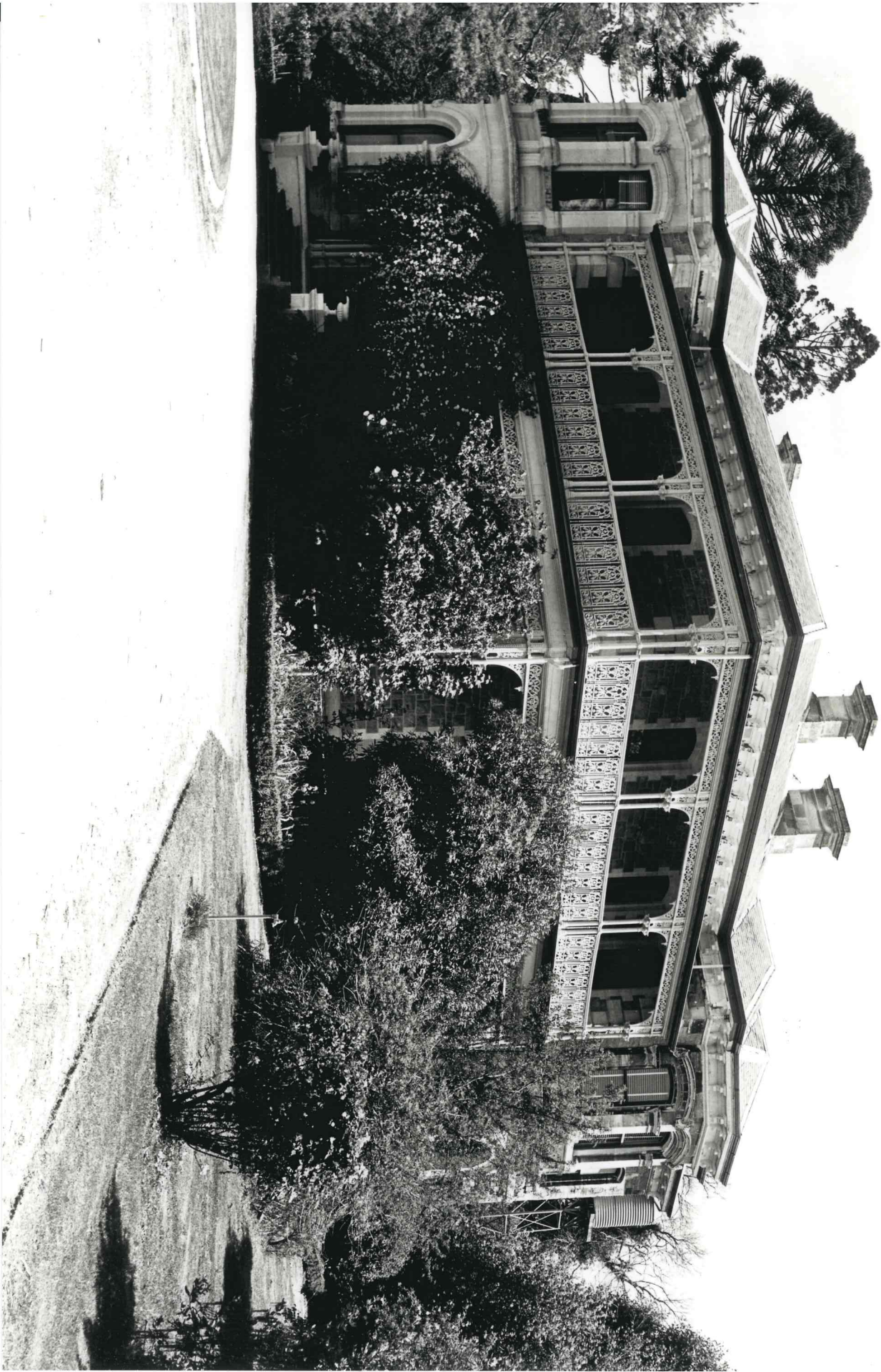



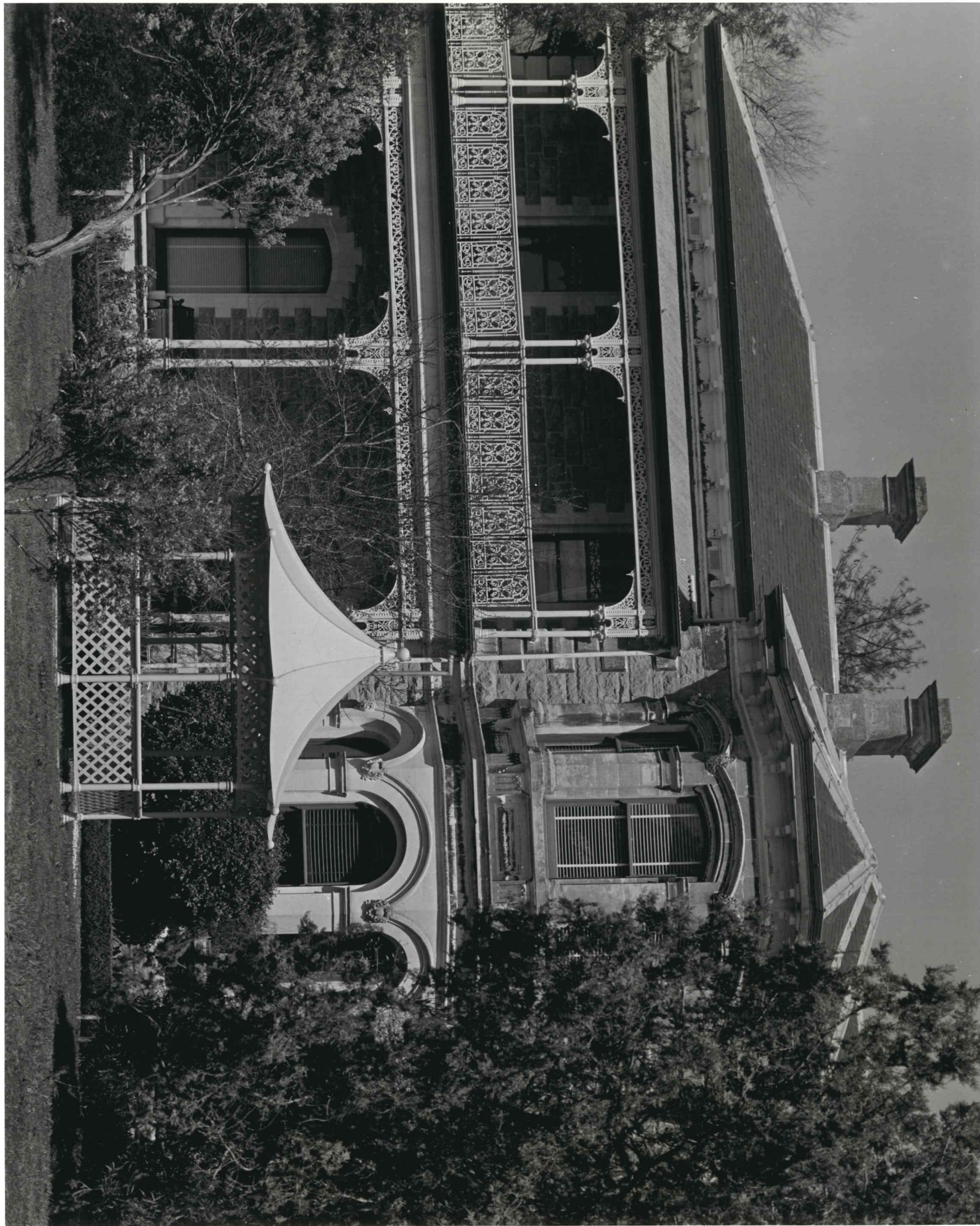

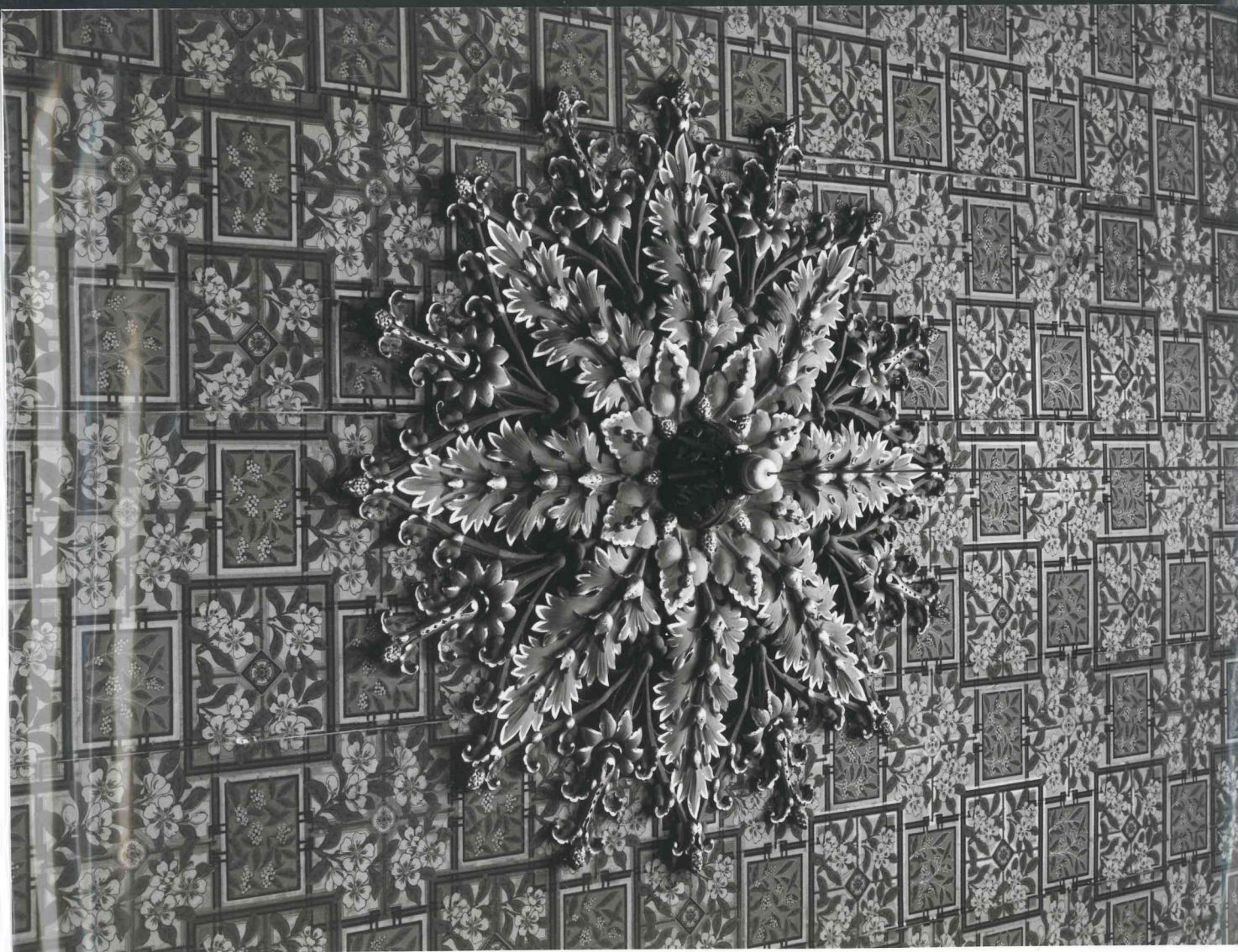

FILM 58
NO 4

BILLIARD ROOM CEILING "YALLUM PARK"

PENOLIX
23-2-79



FILM 58
NO 1

DINING ROOM, YALLUM PARK

PENOLA
23-2-79

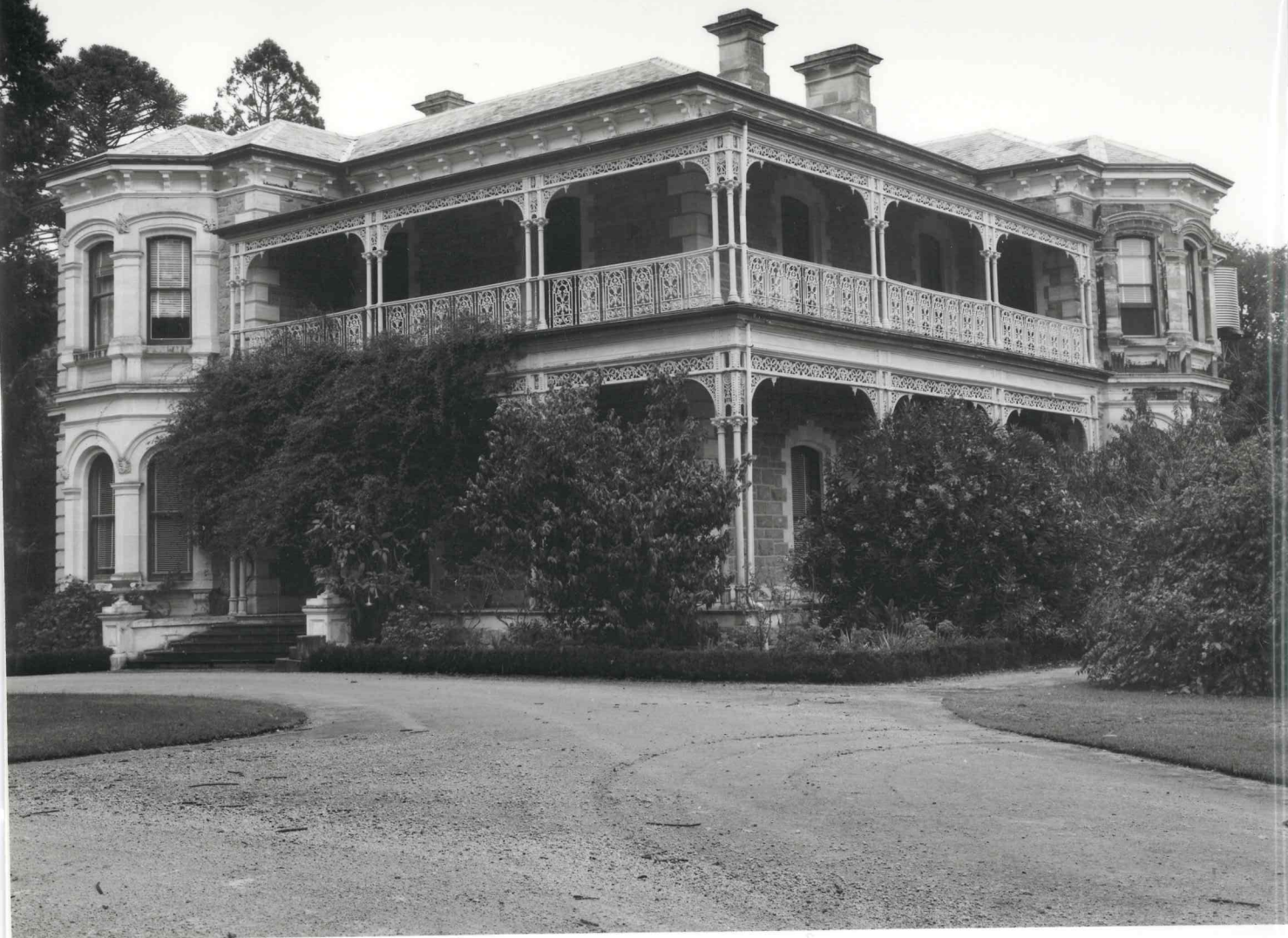

FILM 57
NO 7

"YALLUM PARK" FROM NORTH EAST

PENOLA
23-2-79



FILM 57
NO 8

ENTRANCE DOORWAY "YALLUM PARK"

PENOLA
23-2-79

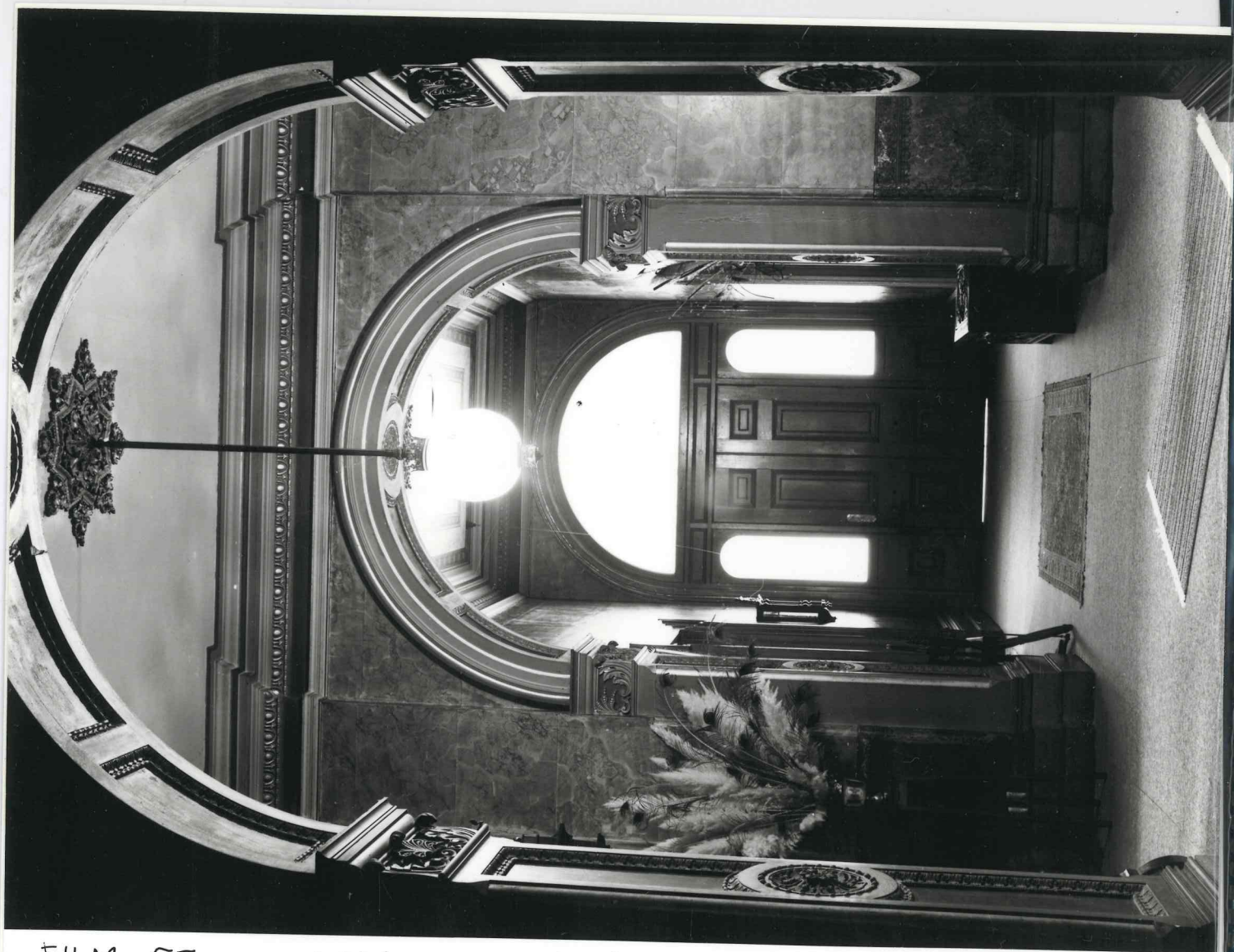

FILM 57
NO 10

ENTRANCE HALLWAY "YALLUM PARK"
SHOWING ORIGINAL SURFACE TREATMENTS

PENOLA
23-2-79

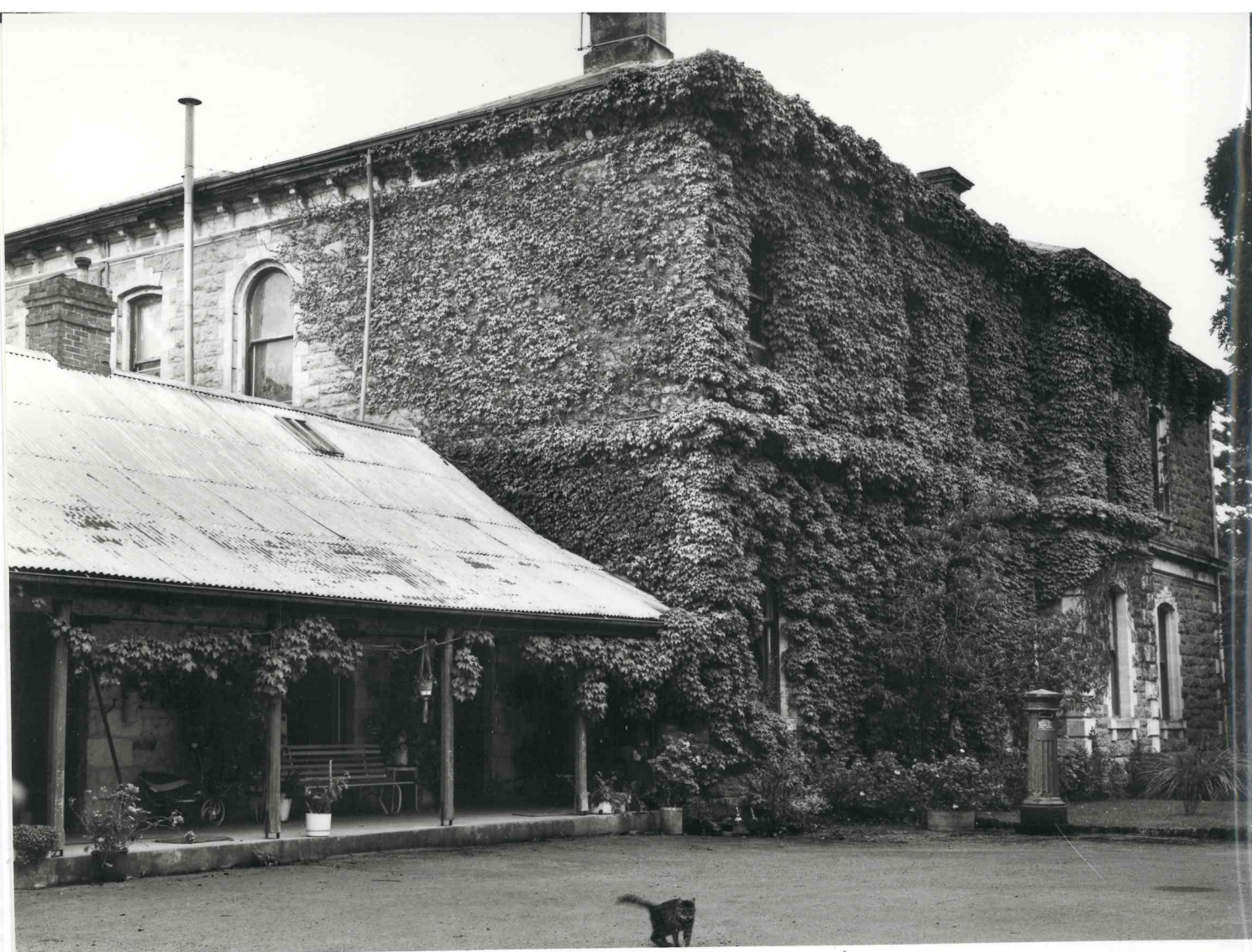

FILM 58
No 9

"YALLUM PARK" FROM SOUTH WEST
SHOWING CONNECTION OF STAGES 3 AND 4

PENOLA
23-2-79