

South Australian Heritage Act 1978-80:	HERITAGE SURVEY ITEM IDENTIFICATION SHEET	REGION 6 : SOUTH EAST
---	--	--------------------------

Item No. : PEN1001
ITEM NAME: National Trust Museum
Former or other names: Post Office and Residence

LOCATION:	TYPE OF ITEM:
Address: Cnr. of Church St. & Riddoch Pt., Penola	Description: Post Office
Allotment:	Subject: 4.08
Section : 451	Period: 1850-1860
Hundred : Penola	Date: 1856 - Condition: Well Kept
County : Grey	Architect: Col. Arch. (Post 1860)
L.G.A. : Penola	Builder: G. Gladstone (Post 1860)
S.H.P. Region: 6	STATUS State Heritage List: Registered
A.M.G., Ref. 2: 54 N: 5862550	National Estate :
E: 485504	National Trust : Classified

HERITAGE SIGNIFICANCE

RECOMMENDATION: State

Description:

Coursed sandstone with stone surrounds, string course and plinth. Parapet wall with corbelled string course. Corrugated galvanized iron hipped roof behind parapet wall. Semicircular arched multi-paned double hung sash windows with keystones. Doors have semi-circular multi-paned fanlights. Behind former post office, along Riddoch Street, there is a single storey stone attached house. Random coursed stone walls with corrugated galvanized iron hipped roof and hipped verandah.

Penola had a postal service before 1854, and telegraph facilities in 1860. In the latter year Alexander Cameron transferred to the Crown a building which was later added to and altered. 'Postal facilities from all directions seem to have terminated at Penola during this era' (Gayee Clifford). The building was a Post Office till 1960.

Report Text:

REFERENCES: Gayee Clifford, "The Founding and Development of Penola"
[Unpubl. MS (typescript) in possession of G. & G. Clifford]

Verbal: Mr. & Mrs. G. Clifford

PHOTOGRAPHS:

Slide No : 4/5
Film No : 1
Negative No: 5

Archival No: B15207 (n.d.)

DANVERS ARCHITECTS Date: 1983

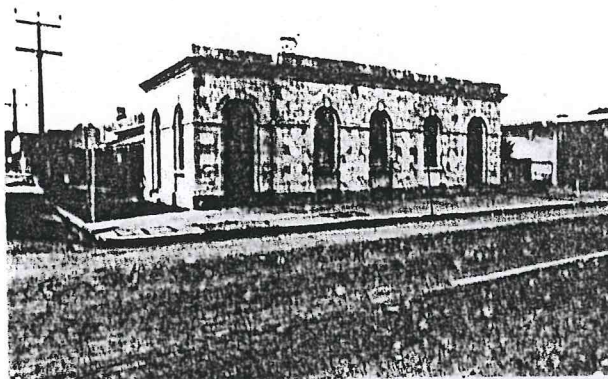



FILM 57
NO 1

FORMER POST OFFICE FROM WEST
CNR RIDDOCH AND CHURCH ST,

PENOLA
23-2-79



FILM 57
NO 2

FORMER POST OFFICE AND RESIDENCE
RIDDOCH ST.

PENOLA
23-2-79

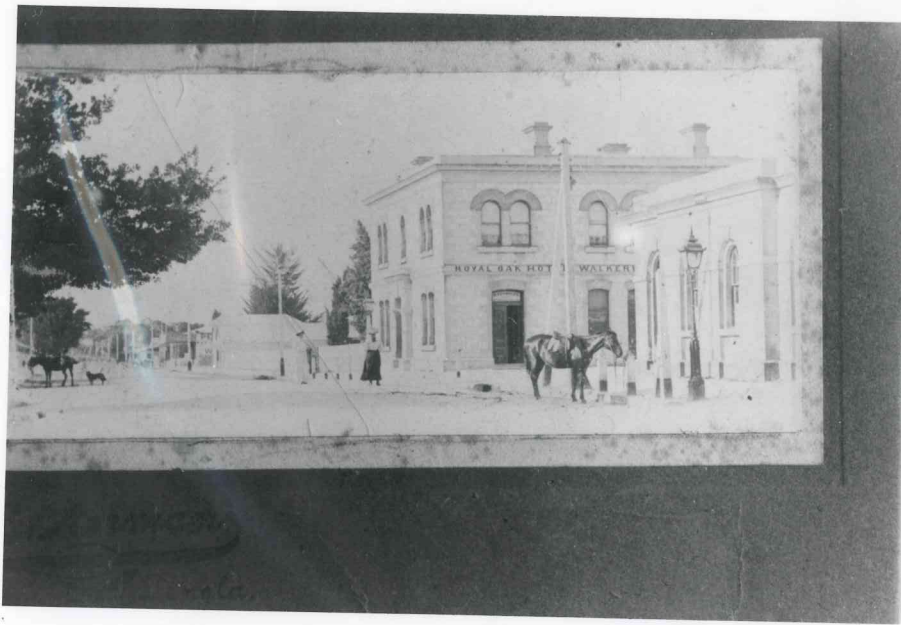

bank of s.a.
7023-12526

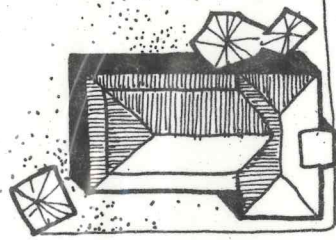

riddoch st.

royal oak
hotel 7023-12527

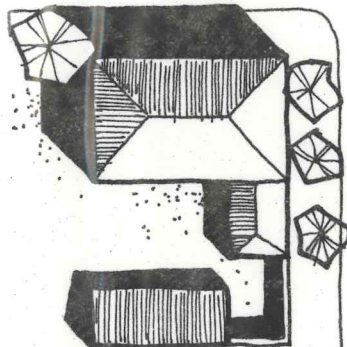
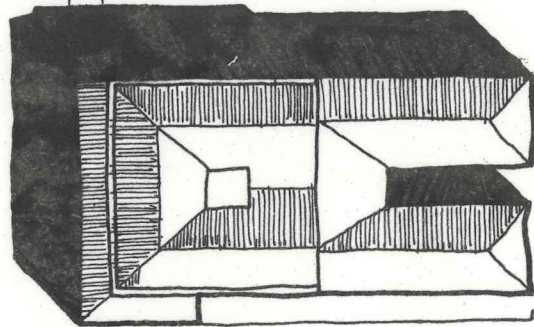

nat. bank
7023-12528

church st.

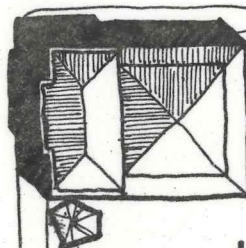

post office
already registered

penola items



not to scale

ivar 1983

