

South Australian Heritage Act 1980	<h2 style="text-align: center;">HERITAGE SURVEY</h2> <h3 style="text-align: center;">ITEM IDENTIFICATION SHEET</h3> <p>ITEM NAME: "Poltalloch" Station Complex</p> <p>Former or other</p>	PROJECT HERITAGE SURVEY REGION 5 Item Ref. No. 44 Office Use ITEM No. DOCKET No.
<p>HERITAGE SIGNIFICANCE Poltalloch Station is one of the most significant of those stations situated about Lake Alexandrina. It was originally part of the Special Survey which was taken out by Neil Malcolm in August 1839, though it was not surveyed until 1841. The property passed to John Malcolm in 1857, who continued his brother's policy of adding land to the station whenever possible.</p> <p>The whole of the estate was sold to the Bowman Brothers in 1874 when they disbanded their partnership, Poltalloch went to John Bowman. Construction began at the new Poltalloch site in 1875, but it was not until 1879 that work began on the Homestead. Substantial additions to the homestead and the complex were made in 1909 and 1911. The woolshed with its distinctive galvanized iron vaulted roof which was built in 1875 had accommodation for 22 shearers, and in 1904 26,000 sheep were shorn. The buildings of the complex are very extensive and they demonstrate a high degree of integrity and originality. The significance of the grand two-storey homestead is considerably enhanced by the formal garden which is associated with it. The complex admirably demonstrates the functions of a large pastoral station. It is still owned by the Bowman family.</p>		<p>LOCATION Address Town Postcode Section 926 & 927 Hundred Malcolm County L.G.A. Meningie S.H.P. Region 5 A.M.G. Ref. 6727-II 54 34230 607090</p> <p>SUBJECT 4.1 4.10</p> <p>PERIOD State Study Area 1853-1880</p>
<p>REFERENCES</p> <p>S.A. Archives - 1324/107 Irwin, "Station Homesteads ..." National Trust, 784 National Trust, <u>Historic Homesteads of Australia</u> pp 268-277 Cockburn, <u>Pastoral Pioneers</u> pp 192-193</p> <p>Verbal Judith Woolston, 1983 Archival photographs</p>		<p>TYPE OF ITEM LAND Natural feature Historical site Historical Gdn. BUILDING STRUCTURE PHYSICAL CONDITION</p>
<p>PHOTOGRAPH Film No. 757 Negative No. 6 Direction of view to S</p> 		<p>STATUS Reg. of State Her. It. <input type="checkbox"/> Reg. <input type="checkbox"/> Interim L. <input type="checkbox"/> Nominated <input checked="" type="checkbox"/> National Estate Reg. <input checked="" type="checkbox"/> Proposed L. <input type="checkbox"/> National Trust CL <input checked="" type="checkbox"/> RL <input type="checkbox"/> File <input type="checkbox"/> Other</p> <p>RECOMMENDATION (A) State <input checked="" type="checkbox"/> (B) Local <input type="checkbox"/> PREPARED BY HERITAGE INVESTIGATION Date: 1983</p>

IIS/D4/25.11.81

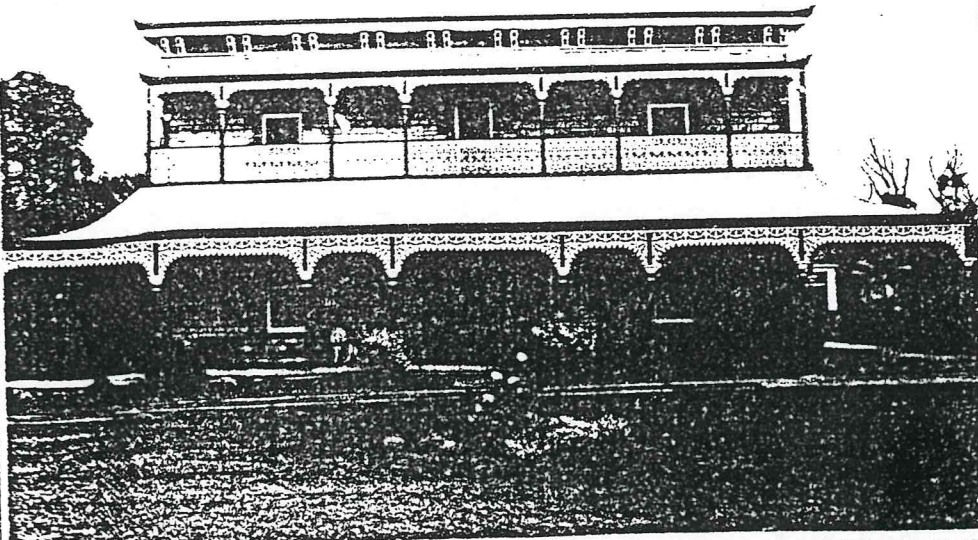
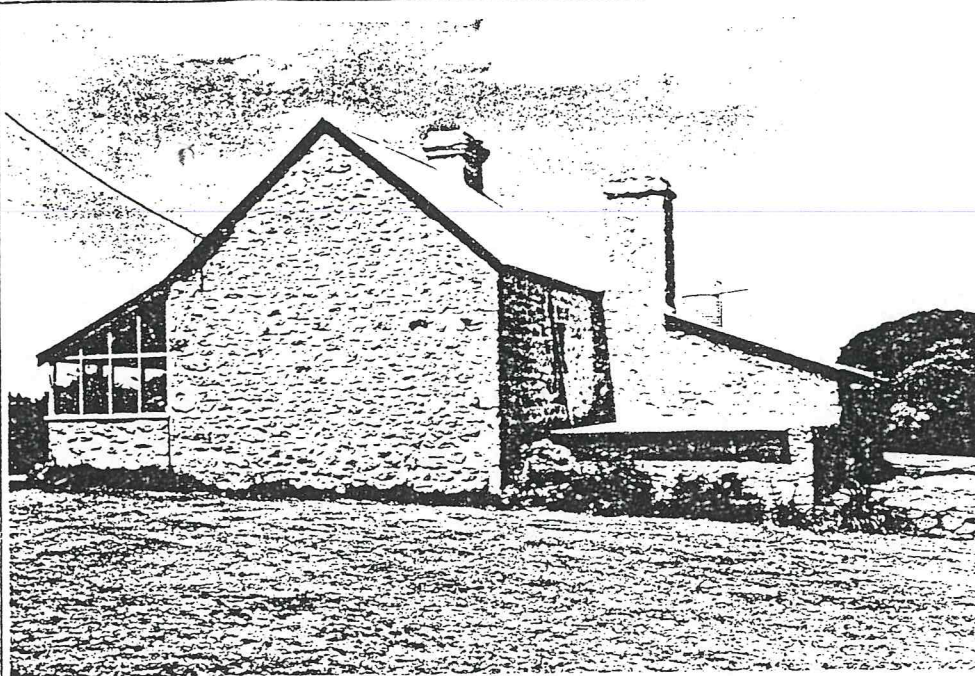

PROJECT
HERITAGE SURVEY REGION 5
Item Ref. No. 47a
L.G.A. Meningie

Film No. 819
Negative No. 7
Direction of view to S

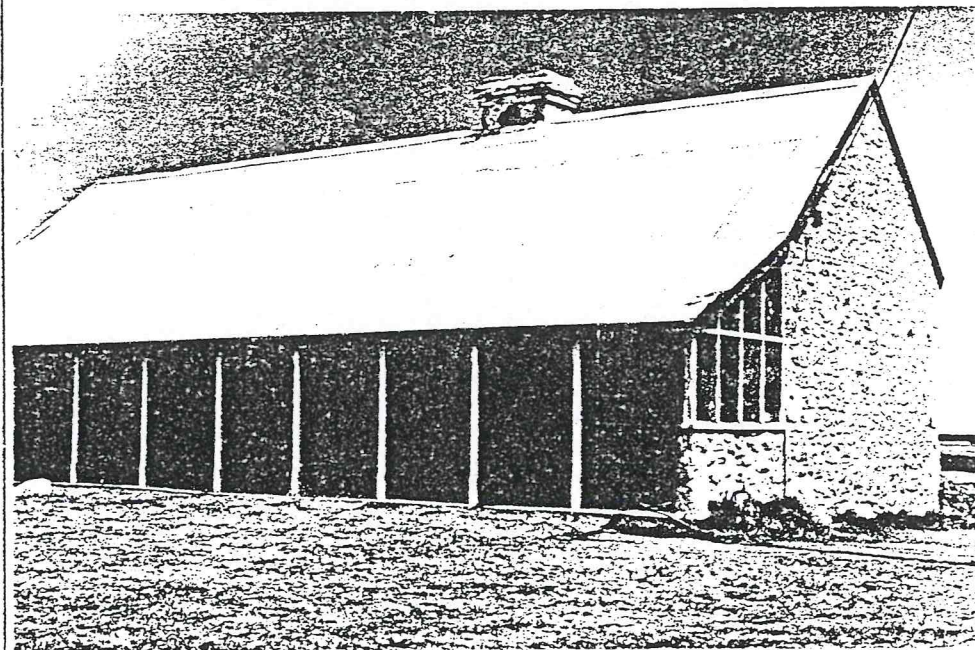

Film No. 819
Negative No. 8
Direction of view to NW

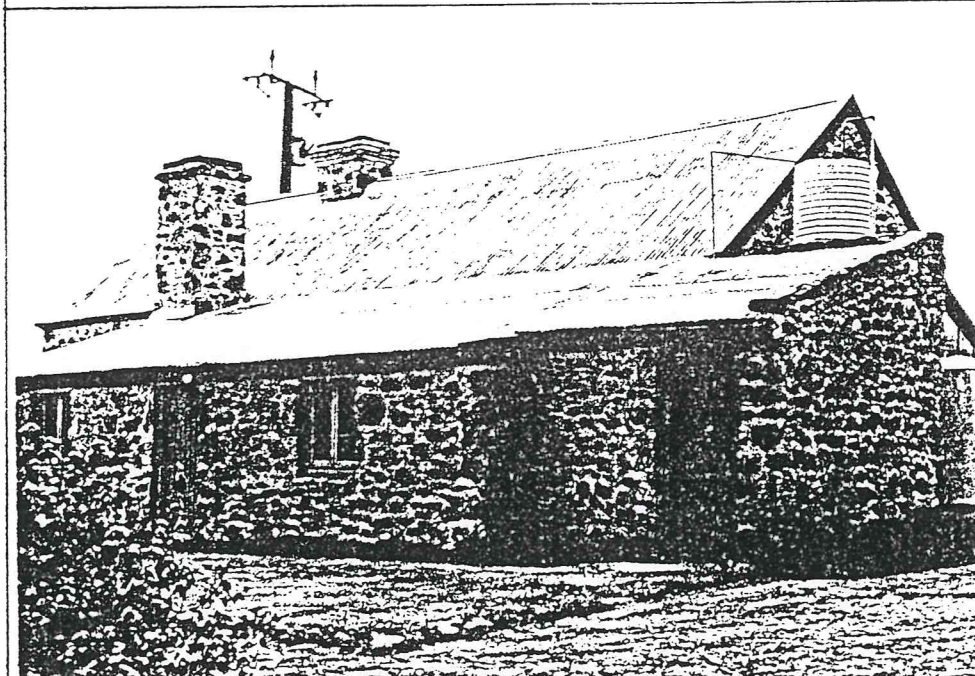

Film No. 819
Negative No. 9
Direction of view to E

South Australian Heritage Act 1974-80	HERITAGE SURVEY	PROJECT HERITAGE SURVEY REGION 5
	ITEM IDENTIFICATION SHEET	Item Ref. No. 47
ITEM NAME: Original "Poltalloch" Former or other Homestead		Office Use ITEM No. DOCKET No.

HERITAGE SIGNIFICANCE

This substantial homestead was the first homestead and manager's residence of the famous Poltalloch station and probably dates from the 1840s.

Poltalloch station was originally taken up as a special survey by Neil Malcolm in 1839. When his plan to bring out Scottish peasants to settle the land failed, he stocked it with cattle which were overlanded from Port Fairy by Joseph Hawdon. Poltalloch became a part of the extensive holdings of the Malcolms in the Lake district. The property passed to the Bowman brothers in 1874. A new homestead was built by John Bowman in 1879 (see item no. 44) 6km to the west of the original homestead.

The house is a fine vernacular example of the earliest use of local limestone. Some of the internal walls are of "wattle and daub" construction (native pine posts with lathes and daub) and the roofing structure is of red gum and Callitris pine.

LOCATION

Address Poltalloch Bluff
Town
Postcode
Section 947
Hundred Malcolm
County
L.G.A. Meningie
S.H.P. Region 5
A.M.G. Ref. 6727-II
54 34860 607060

SUBJECT

4.1

PERIOD

State

Study Area

1830-1852

REFERENCES

Cockburn, Pastoral Pioneers vol. 2 pp 192-193

Verbal Michel Angas, Lady Jude, 1983
Archival photographs

TYPE OF ITEM

LAND Natural feature ☐
Historical site ☐
Historical Gdn. ☐

BUILDING ☒

STRUCTURE ☐

PHYSICAL CONDITION ☐

PHOTOGRAPH

Film No. 757 Negative No. 13

Direction of view to SE

STATUS

Reg. of State Her. Items
Reg. ☐ Interim L. ☐
Nominated ☐
National Estate
Reg. ☐ Proposed L. ☐
National Trust
CL ☐ RL ☐ File ☐
Other

RECOMMENDATION

(A) State ☒ (B) Local ☐

PREPARED BY

HERITAGE INVESTIGATIONS

Date: 1983



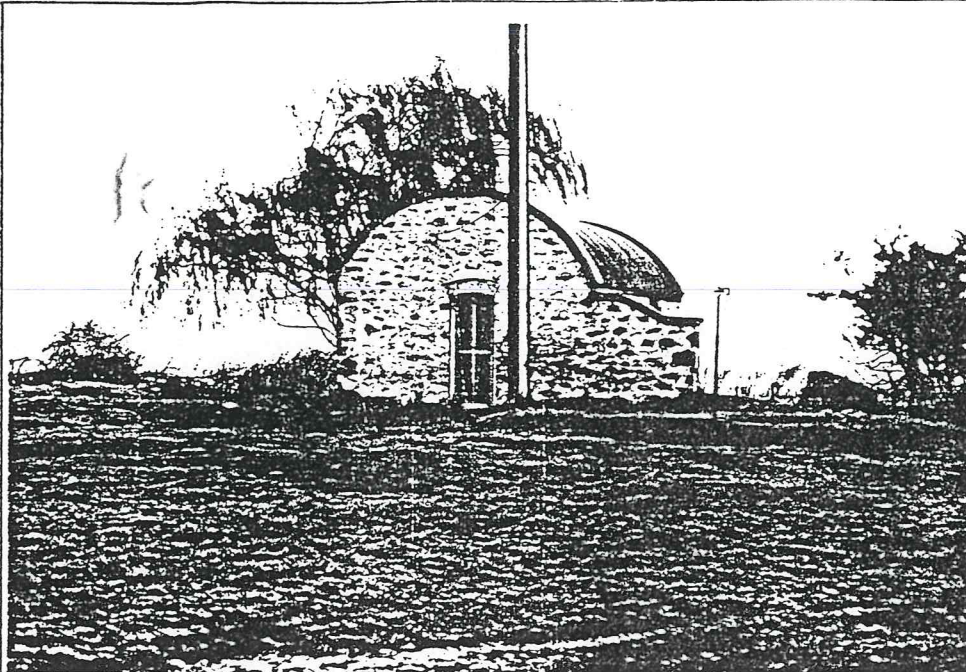

PROJECT
HERITAGE SURVEY REGION 5

Item Ref. No. 44a

L.G.A.
Meningie

Film No. 757
Negative No. 4
Direction of view
Pumphouse to NW

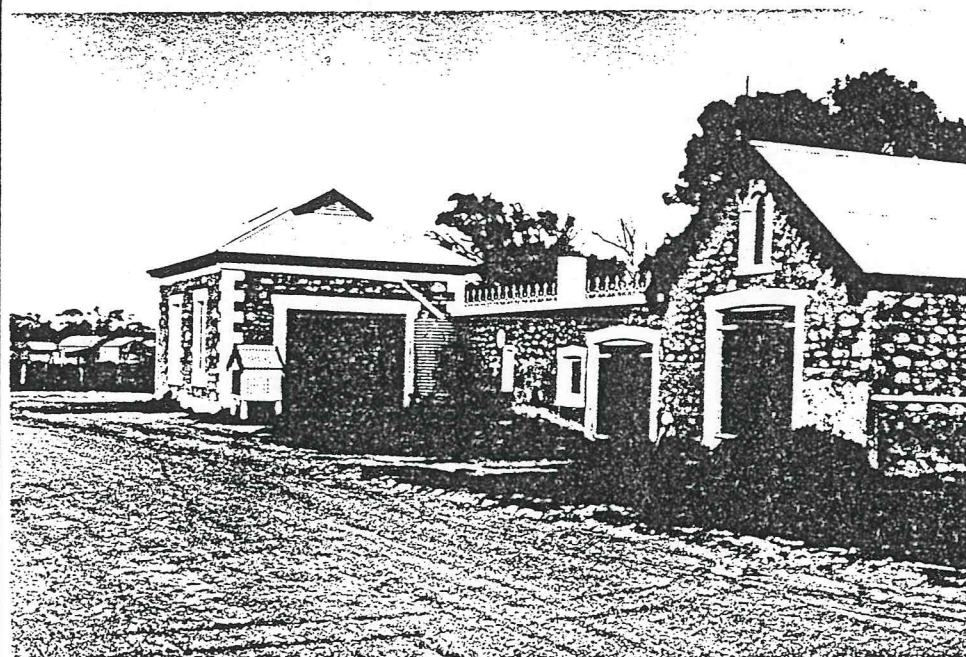

Film No. 757
Negative No. 7
Direction of view
to E



Film No. 757
Negative No. 8
Direction of view to E

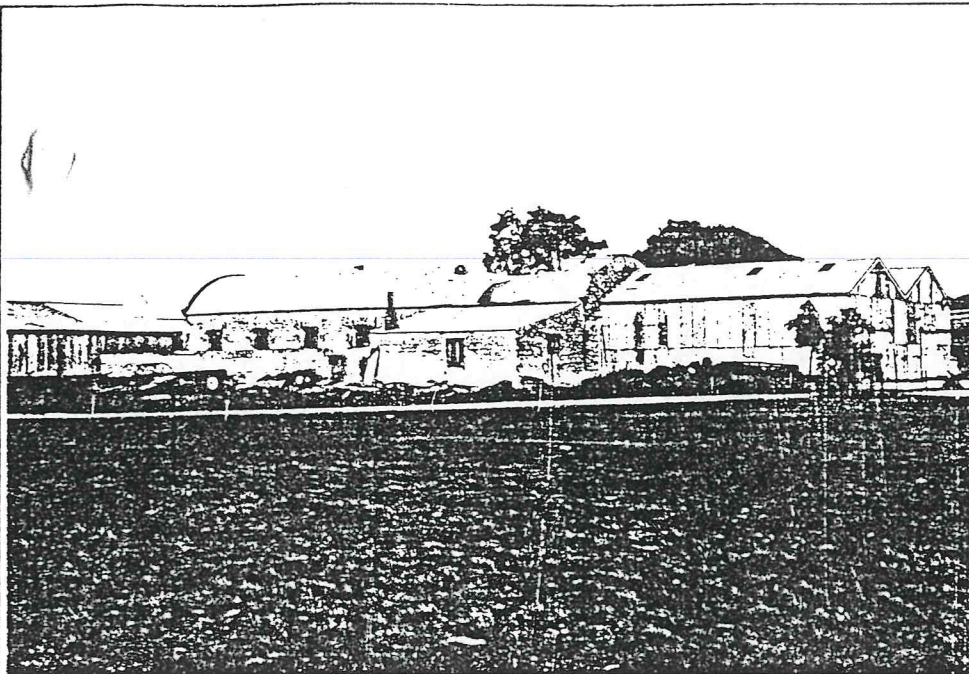

PROJECT
HERITAGE SURVEY REGION 5
Item Ref. No. 44b
L.G.A. Meningie

Film No. 757
Negative No. 9
Direction of view to S



Film No. 757
Negative No. 10
Direction of view to E

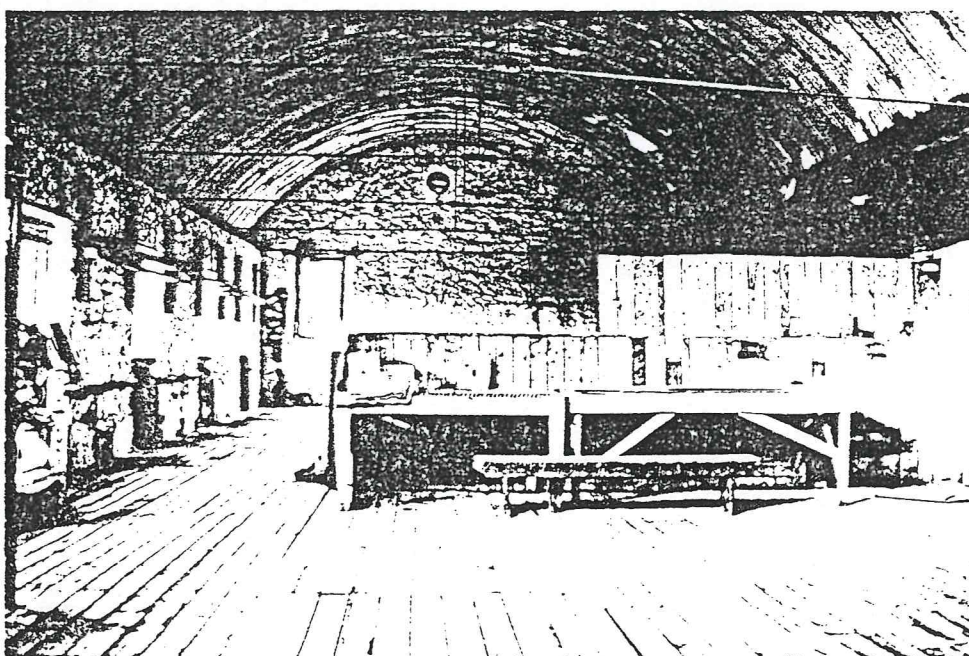

Film No. 757
Negative No. 11
Direction of view
Interior to E





Poltalloch
Homestead . 1997

