

South Australian Heritage Act 1978-80	HERITAGE SURVEY ITEM IDENTIFICATION SHEET	PROJECT HERITAGE SURVEY REGION 4 Item Ref. No. 66
ITEM NAME: "The Olives" Former or other		Office Use ITEM No. DOCKET No.
<p>DESCRIPTION: Built of local freestone with sand stock brick porch corner piers, and window surrounds and chimneys, a feature of this house is the porch with round arches to the sides and front entrance door and a <u>three</u> centred arch to the front. The steps and landing are of Willunga slate, the roof of corrugated iron and the windows with fine glazing bars.</p> <p>HISTORICAL SUMMARY: The Olives was built in 1859-60, an extension of an earlier dwelling. It became the home of William Sharrad and his families. Sharrad was part of the first wave of settlement in the Yankalilla area. By 1871 Sharrad had acquired 320 acres. He later left the area and died at Norwood in 1893.</p> <p>HERITAGE SIGNIFICANCE: An example of an unusual design of an agricultural dwelling. The building's history and subsequent restoration have given it a National heritage status.</p>		LOCATION 2kms S of Yank- alilla on dirt rd. Address connecting Victor Harbor with Hay Town Flat Rd. Postcode Yankalilla 5203 Section (Pt.) 1165 Hundred Yankalilla County Hindmarsh L.G.A. Yankalilla S.H.P. Region 4 A.M.G. Ref. 6527-II & Pt. III 54 25890 607970
REFERENCES Von Schramek & Dawes Pty. Ltd., <u>The Olives</u> Verbal A. Lush, S. Putland, M. Fairchild Archival photographs		TYPE OF ITEM LAND Natural feature <input type="checkbox"/> Historical site <input type="checkbox"/> Historical Gdn. <input type="checkbox"/> BUILDING <input checked="" type="checkbox"/> STRUCTURE <input type="checkbox"/> PHYSICAL CONDITION
PHOTOGRAPH Film No. 1222 Negative No. 27A 	STATUS Reg. of State Her. Items Reg. <input checked="" type="checkbox"/> Interim L <input type="checkbox"/> Nominated <input type="checkbox"/> National Estate Reg. <input checked="" type="checkbox"/> Proposed L <input type="checkbox"/> National Trust CL <input checked="" type="checkbox"/> RL <input type="checkbox"/> File <input type="checkbox"/> Other <input type="checkbox"/> LAND TITLE C.T. 4058/403 RECOMMENDATION (A) State <input checked="" type="checkbox"/> (B) Local <input type="checkbox"/> PREPARED BY HERITAGE INVESTIGATIONS AND HISTORICAL CONSULTANTS PTY LTD 1985	

H.I. 19.12.84

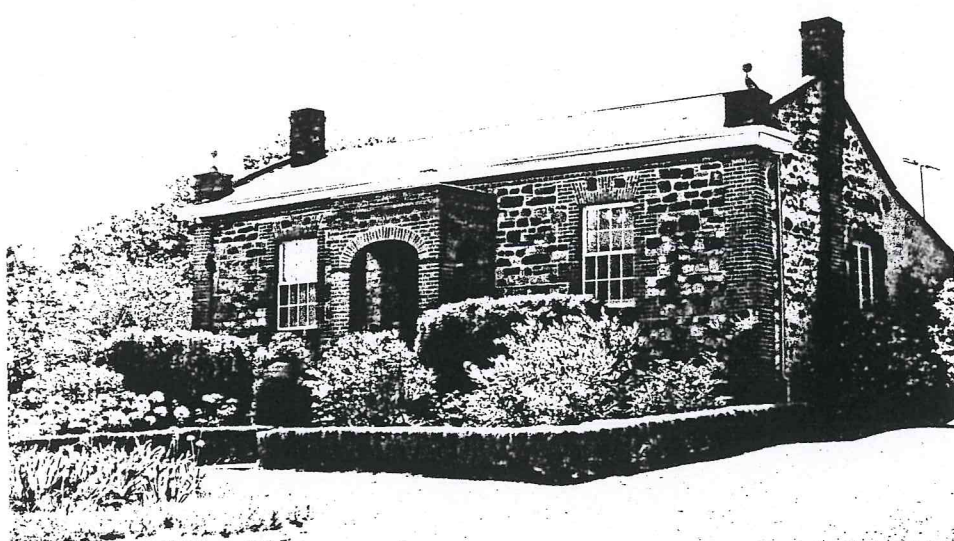
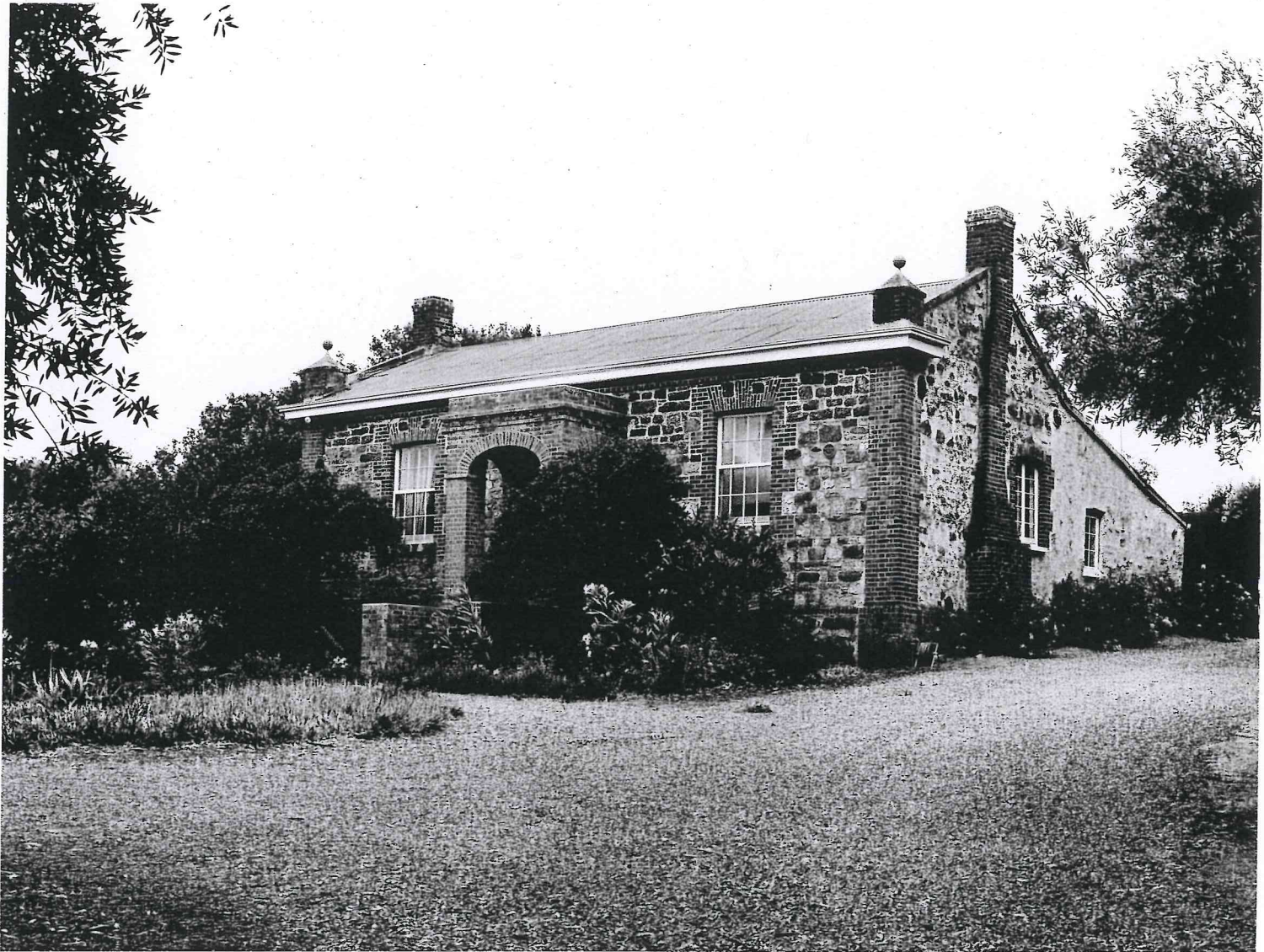

FILM 39
NO 1 "THE OLIVES" FROM SOUTH WEST

YANKALILLA
13-2-79



FILM 39 "THE OLIVES" FROM SOUTH WEST
NO 1

YANKALILLA
13-2-79