

South Australian
Heritage Act 1978-80:

HERITAGE SURVEY ITEM IDENTIFICATION SHEET

REGION 6 :
SOUTH EAST

Item No. : ROB:011
ITEM NAME: Pair of Houses
Former or other names: Post and Telegraph Station

LOCATION:

Address: Mundy Terrace,
Robe

Allotment:

Section :

Hundred : Waterhouse

County : Robe

L.G.A. : Robe

S.H.P. Region: 6

A.M.G., Ref. Z: 54 N: 5886150
E: 389200

TYPE OF ITEM:

Description: Post Office

Subject: 4.08

Period: 1850-1860

Date: 1858 Condition: Fair

Architect: Col. Arch. - Edward Hamilton

Builder: C.A. Perry

STATUS State Heritage List: Registered
National Estate : Listed
National Trust : Classified

HERITAGE SIGNIFICANCE

RECOMMENDATION: State

Description:

Gabled building of rendered stone with sash windows, semi-circular fanlight over double doors, raked verandah. Adjacent bungalow of rendered stone has stone quoins to single-paned sash windows. Partially enclosed return verandah under main roof, stone chimney with string courses.

Charles Todd's Overland Telegraph from Adelaide to Melbourne passed through Robe, where an Intercolonial Telegraph Station was built.

Report Text:

REFERENCES: K. Bermingham, "Gateway to the South East" pp. 173-175
K. Bermingham, "Fifth Eleven Tales of Robe" pp. 48-51

Verbal:

PHOTOGRAPHS:

Slide No : 20/5

Film No : 22

Negative No: 11

Archival No:

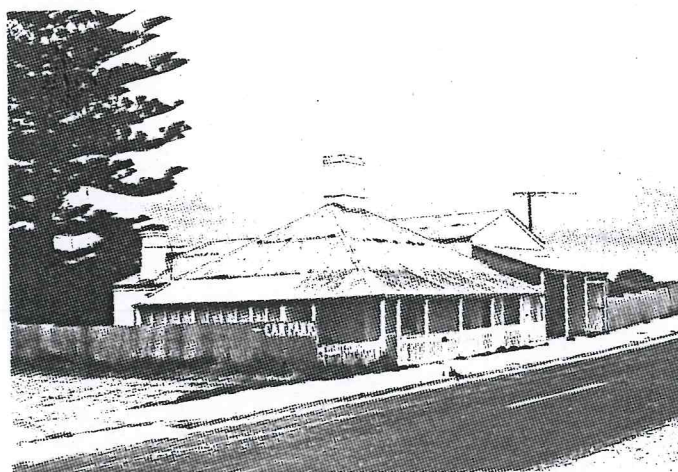



FILM 44
No 10

FORMER POST OFFICE,
MUNDY ST

ROBE
19-2-79



FILM 45
NO 2

ENTRANCE TO OLD POST OFFICE

ROBE
19-2-79