

South Australian  
Heritage Act 1978-80:

## HERITAGE SURVEY

REGION 6 :  
SOUTH EAST

### ITEM IDENTIFICATION SHEET

Item No. : ROB:016

ITEM NAME: Police Station and Court House

Former or other names:

#### LOCATION:

Address: Smillie Street,  
Robe

Allotment: 25, 50 & 128

Section :

Hundred : Waterhouse

County : Robe

L.G.A. : Robe

S.H.P. Region: 6

A.M.G., Ref. Z: 54 N: 5886123

E: 389154

#### TYPE OF ITEM:

Description: Court House

Subject: 3.05

Period: 1836-1850

Date: 1848

Condition: Fair

Architect: Col. Arch. - Edward J. Frome

Builder: Charles H. Earle

STATUS State Heritage List: Registered

National Estate : Listed

National Trust : Classified

#### HERITAGE SIGNIFICANCE

RECOMMENDATION: State

#### Description:

Double fronted hipped roof building of tuck-pointed random coursed rubble with rendered plinth, all painted white. Multi-paned casement windows and fanlight over front door. Stone toilet lean-to attached to one side.

Built on the same section as the first Police Station, which dated from the previous year. Extensions were made in 1859.

#### Report Text:

REFERENCES: K. Bermingham, "Gateway to the South East"  
pp. 82, 84, 85, 113, 114

#### Verbal:

#### PHOTOGRAPHS:

Slide No : 20/7

Film No : 22

Negative No: 13

Archival No:

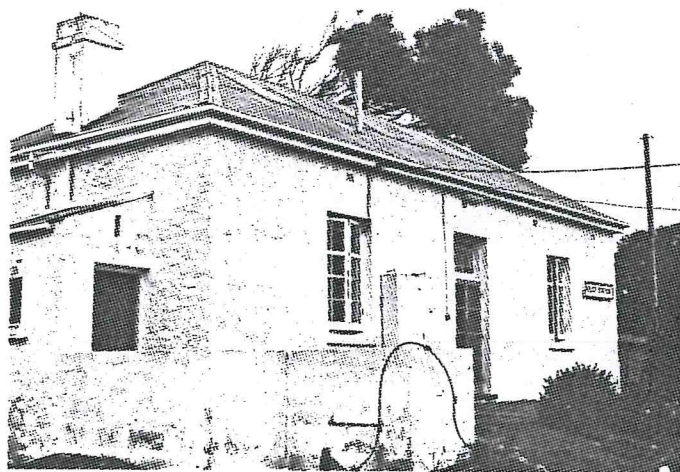









FILM 44  
No 6

POLICE STATION (FORMER COURT HOUSE)

ROBE  
19-2-79

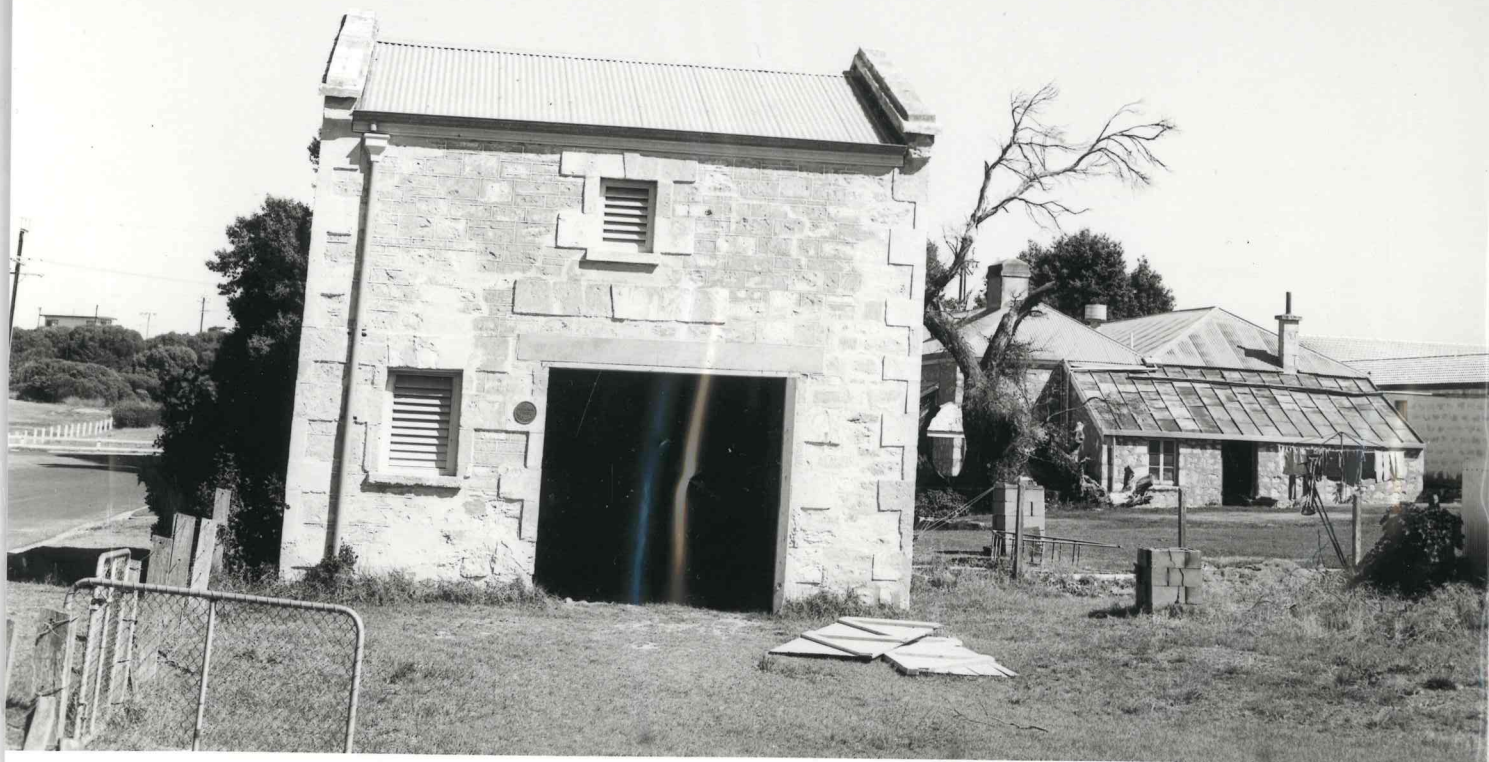

12546. 10362