

HERITAGE SURVEY
ITEM IDENTIFICATION SHEET

Item No. : ROB:014

ITEM NAME: "Greymasts" Woolstore and Attached Cottage
Former or other names:

LOCATION:

Address: Chr. of Smillie St. &
Davenport St., Robe

Allotment:

Section : Pt. 36 and 37

Hundred : Waterhouse

County : Robe

L.G.A. : Robe

S.H.P. Region: 6

A.M.G., Ref. Z: 54 N: 5886050

E: 389575

TYPE OF ITEM:

Description: Warehouse

Subject: 4.01

Period:

Date:

Architect:

Builder:

Condition: Well Kept

STATUS State Heritage List: Registered
National Estate : Listed
National Trust : Classified

HERITAGE SIGNIFICANCE

RECOMMENDATION: State

Description:

Corrugated galvanized iron hipped roof continuous with hipped main roof. Rubble walls with brick quoins to six-paned sash windows and doors with three-paned skylight over. Part parapet wall frontage, rendered without quoins. Timber tracery to verandah structure. Group of small older buildings to the rear, of rubble walls with three-paned casement windows and timber lattice to gable.

The larger room was built for George Ormerod 'to accommodate wool salvaged from the wreck of the "Duilius" in 1853' (National Trust). Late owners included D. Grosse, who made it "London House", a millinery and dressmaking establishment, Robert Affleck, and the Savage family. It was the last home of Kathleen Bermingham, historian of Robe.

Report Text:

REFERENCES: K. Bermingham, "Gateway to the South East" pp. 86, 87
National Trust of South Australia Notes : File No. 407

Verbal:

PHOTOGRAPHS:

Slide No :

Film No : 21

Negative No: 31

Archival No:

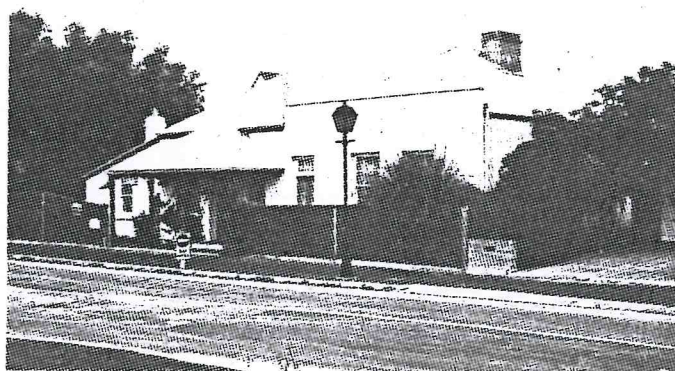



FILM 45
NO 5

"GREY MASTS" AND ATTACHED COTTAGE
FROM EAST 6823.10364

ROBE
19-2-79



FILM 45
NO 7

VIEW ACROSS SMILLIE ST TO
"GREY MASTS" WOOL STORE

ROBE
19-2-79



FILM 45
NO 8

"GREY MASTS" WOOL STORE
SMILLIE ST

ROBE
19-2-79



FILM 45
NO 4

COTTAGE BEHIND AND CONNECTED
TO "GREY MASTS" WOOL STORE

ROBE
19-2-79

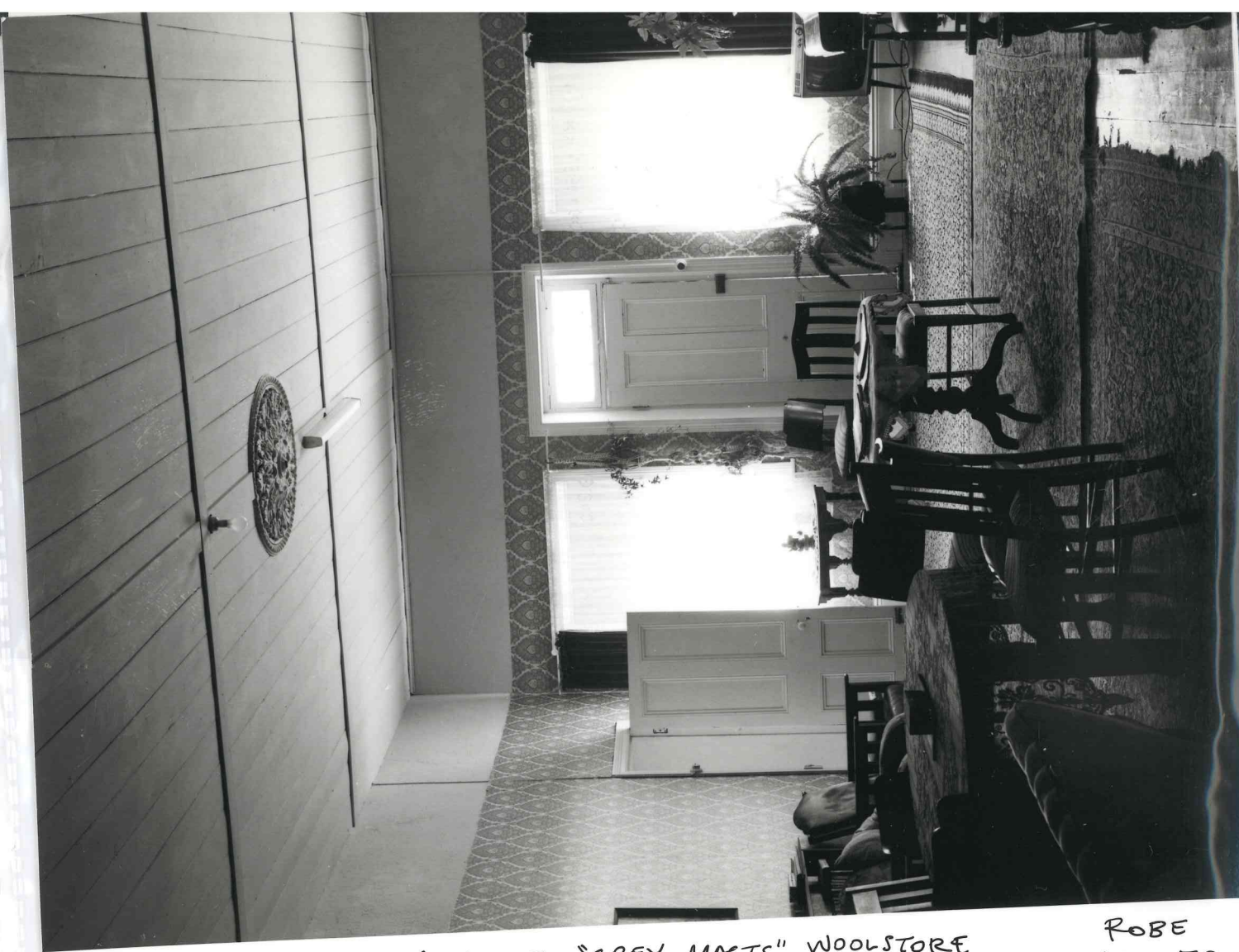

FILM 45
NO 9

INTERIOR OF "GREY MASTS" WOOLSTORE

ROBE
19-2-79