

ITEM IDENTIFICATION SHEET

ITEM NAME

Current: "HEMINGBY" Residential Group

Historical:

ITEM NUMBER

48

DATE

HERITAGE SIGNIFICANCE:

Two houses (lot 173) were built in L.S. Burton in C.1865 - one occupied by him and the other leased. In the late 1870s a second cottage was built.

Burton originally owned three cottages and a two-room house on the adjoining allotment (174), living in one of the cottages from 1854 and renting out the remainder. These were demolished in the mid 1860s and the land, although owned by Burton until his death, was only partly used as stables. Burton (1824-95) was headmaster of St. George's Anglican School from 1853 and the first headmaster of the Gawler Model School 1878-80. In 1881, resigning from the public school headmastership, he re-opened the church school in his home, housing boarders in the adjoining cottages. He operated the school thus until (? his death in 1895).

Hipped roof with retopped chimney. Front wall is random stone with blocked brickwork, stop chamfered verandah posts and batten wall.

LOCATION

Street No:
Allotment: 173
Section:
Hundred:
Street: King
Town:
LGA:
Postcode:
State Hist.Pres.
Region:

HISTORICAL THEME

Theme: Social Life and Organisation
Subtheme: Education

HISTORICAL PERIOD

State:
Study Area: 1849-70

TYPE OF ITEM

LAND Natural Feature ☐
Historical Site ☐
Garden ☐

BUILDING Individual ☐
Group ☒

STRUCTURE Complete ☐
Relic ☐

REFERENCES:

Written: Bunyip 29 January 1981 p.23; Assessment Books;
Coombe 264-5 (re Burton)

Vocal:

Archival Photographs:

RECOMMENDATION:

PHOTOGRAPH

Film No: Negative No:
Direction of view:

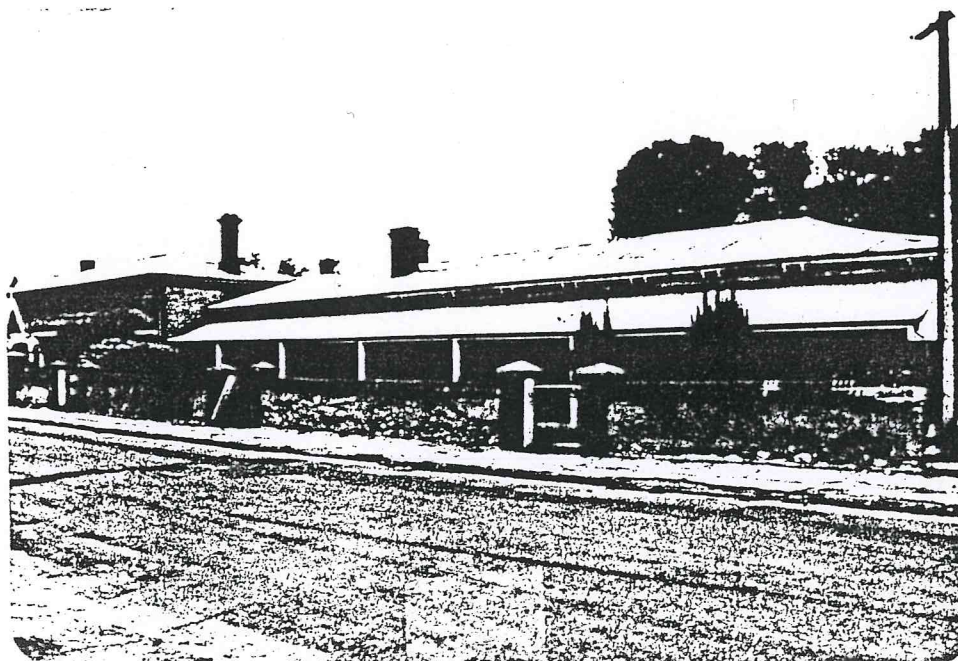

STATUS

Register of State
Heritage Items
On Register ☐
Interim List ☐
Nominated ☐

National Estate
National Trust
R.A.I.A.
Civic Trust
N.P. & W.L.S.

Council
Australian Heritage
Engin. Record
Other

MAP

Scale:

Source:

PREPARED BY:

DATE:



