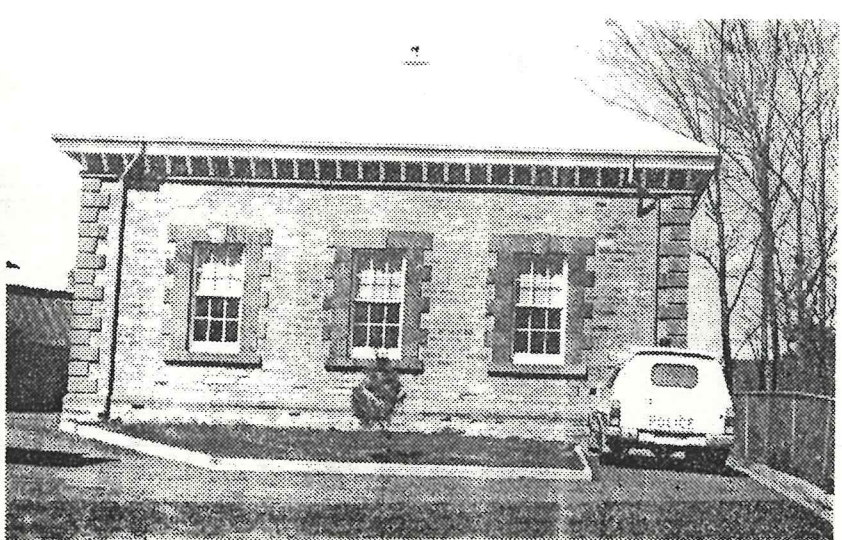

	HERITAGE SURVEY ITEM IDENTIFICATION SHEET	PROJECT Onkaparinga District Council Item Ref. No. 4.12 Office Use ITEM No. DOCKET No.
	HISTORY, DESCRIPTION AND SIGNIFICANCE It appears that the Onkaparinga District Council first recommended the establishment of a police station and court of limited jurisdiction at Woodside in July 1854. A copy of this resolution was sent to the Colonial Secretary, but discussion continued over the next few years and it was not until 1859 that the courthouse was erected at a cost of £750. The nearby stables were built in the following year, and the courthouse was extended in 1864. Sited well back from the Main Street with a cell block in the foreground, the courthouse is of a classical design with an early Victorian 'cottage ornee' police station at the rear. The courthouse was built of squared freestone while the police station was built of random stonework with dressed, squared quartzitic stone to the window and door surrounds. The stable was built of coursed sandstone rubble with brick surrounds to the openings, while the twin cell block is of freestone with rendered detailing. The courthouse was apparently built as a 'one-off' design from the Colonial Architect's office and is unusual in its setting being located well back from	LOCATION Lot 18, Main Street Address Woodside Town 5244 Postcode 5030 Section Onkaparinga Hundred Adelaide County L.G.A. Onkaparinga S.H.P. Region 3 A.M.G. Ref. 6628-II SUBJECT 3.5 PERIOD State 1852-1883 Study Area
	REFERENCES *Register of State Heritage Items *Onkaparinga District Council Minute Book - 1854 to 1860 *National Trust of South Australia - Early Buildings Committee, File No. 1412 Verbal Archival photographs	TYPE OF ITEM LAND Natural feature <input type="checkbox"/> Historical site <input type="checkbox"/> Historical Gdn. <input type="checkbox"/> BUILDING <input checked="" type="checkbox"/> STRUCTURE <input type="checkbox"/> PHYSICAL CONDITION Police station, courthouse and jail - good; stables deteriorating
PHOTOGRAPH Direction of view	Film No. 0/6 Negative No. 26 	STATUS Reg. of State Her. Items Reg. <input checked="" type="checkbox"/> Interim L <input type="checkbox"/> Nominated <input type="checkbox"/> National Estate Reg. <input checked="" type="checkbox"/> Proposed L <input type="checkbox"/> National Trust CL <input checked="" type="checkbox"/> RL <input type="checkbox"/> File <input type="checkbox"/> Other RECOMMENDATION (A) State <input checked="" type="checkbox"/> (B) Local <input type="checkbox"/> PREPARED BY South Australian Centre for Settlement Studies Date: 1983

South Australian Heritage Act 1978-80	REGISTER OF STATE HERITAGE ITEMS ITEM EVALUATION SHEET BUILDINGS AND STRUCTURES	Office Use: File No. Comp. Ref.																																																																																																																										
PERIOD 1852-1883	ITEM: POLICE STATION AND STABLE MAIN ROAD, WOODSIDE THEME PUBLIC ADMINISTRATION - JUDICIAL AND CORRECTIONAL																																																																																																																											
<table border="1"> <thead> <tr> <th data-bbox="113 342 391 376">COMPONENT</th> <th data-bbox="391 342 1294 376">COMMENT</th> <th colspan="5" data-bbox="1294 342 1565 376">GRADING</th> </tr> <tr> <th></th> <th></th> <th data-bbox="1294 376 1348 421">E</th> <th data-bbox="1348 376 1402 421">VG</th> <th data-bbox="1402 376 1457 421">AG</th> <th data-bbox="1457 376 1511 421">FP</th> <th data-bbox="1511 376 1565 421">NA</th> </tr> </thead> <tbody> <tr> <td colspan="7" data-bbox="113 454 1294 499"><u>History</u></td> </tr> <tr> <td data-bbox="113 521 391 656">1. Context</td> <td data-bbox="391 521 1294 656">Associated with the early development of Woodside and the Adelaide Hills. One of the first separate country Courthouse buildings in the State. (Perhaps the first).</td> <td></td> <td>*</td> <td></td> <td></td> <td></td> </tr> <tr> <td data-bbox="113 678 391 723">2. Person/Group</td> <td data-bbox="391 678 1294 723">Not yet identified.</td> <td></td> <td></td> <td></td> <td></td> <td>*</td> </tr> <tr> <td data-bbox="113 745 391 790">3. Event</td> <td data-bbox="391 745 1294 790">No particular event yet established.</td> <td></td> <td></td> <td></td> <td></td> <td>*</td> </tr> <tr> <td colspan="7" data-bbox="113 835 1294 880"><u>Architecture/Engineering</u></td> </tr> <tr> <td data-bbox="113 902 391 947">4. Age</td> <td data-bbox="391 902 1294 947">Courthouse erected 1859, Stables 1860.</td> <td>*</td> <td></td> <td></td> <td></td> <td></td> </tr> <tr> <td data-bbox="113 969 391 1014">5. Style</td> <td data-bbox="391 969 1294 1014">Early Victorian</td> <td></td> <td>*</td> <td></td> <td></td> <td></td> </tr> <tr> <td data-bbox="113 1037 391 1081">6. Architect</td> <td data-bbox="391 1037 1294 1081">Colonial Architect's Office</td> <td></td> <td>*</td> <td></td> <td></td> <td></td> </tr> <tr> <td data-bbox="113 1104 391 1238">7. Design</td> <td data-bbox="391 1104 1294 1238">An attractive yet unusual combination of a classic Courtroom and 'Domestic' offices. Siting of entrance porch away from the front is unusual.</td> <td></td> <td>*</td> <td></td> <td></td> <td></td> </tr> <tr> <td data-bbox="113 1261 391 1350">8. Construction</td> <td data-bbox="391 1261 1294 1350">A well constructed and detailed stone building. Walls are of coursed stonework with dimensioned stone to quoins and openings.</td> <td></td> <td>*</td> <td></td> <td></td> <td></td> </tr> <tr> <td data-bbox="113 1373 391 1417">9. Interior</td> <td data-bbox="391 1373 1294 1417">Relatively intact.</td> <td></td> <td>*</td> <td></td> <td></td> <td></td> </tr> <tr> <td colspan="7" data-bbox="113 1440 1294 1485"><u>Environment</u></td> </tr> <tr> <td data-bbox="113 1507 391 1574">10. Continuity</td> <td data-bbox="391 1507 1294 1574">Forms part of group of older buildings in centre of Woodside.</td> <td></td> <td>*</td> <td></td> <td></td> <td></td> </tr> <tr> <td data-bbox="113 1597 391 1664">11. Local Character</td> <td data-bbox="391 1597 1294 1664">Of importance in establishing and maintaining the dominant older character of the area.</td> <td></td> <td></td> <td>*</td> <td></td> <td></td> </tr> <tr> <td data-bbox="113 1686 391 1753">12. Landmark</td> <td data-bbox="391 1686 1294 1753">An important Historical Landmark. Visually it is not very important.</td> <td></td> <td></td> <td>*</td> <td></td> <td></td> </tr> </tbody> </table>	COMPONENT	COMMENT	GRADING							E	VG	AG	FP	NA	<u>History</u>							1. Context	Associated with the early development of Woodside and the Adelaide Hills. One of the first separate country Courthouse buildings in the State. (Perhaps the first).		*				2. Person/Group	Not yet identified.					*	3. Event	No particular event yet established.					*	<u>Architecture/Engineering</u>							4. Age	Courthouse erected 1859, Stables 1860.	*					5. Style	Early Victorian		*				6. Architect	Colonial Architect's Office		*				7. Design	An attractive yet unusual combination of a classic Courtroom and 'Domestic' offices. Siting of entrance porch away from the front is unusual.		*				8. Construction	A well constructed and detailed stone building. Walls are of coursed stonework with dimensioned stone to quoins and openings.		*				9. Interior	Relatively intact.		*				<u>Environment</u>							10. Continuity	Forms part of group of older buildings in centre of Woodside.		*				11. Local Character	Of importance in establishing and maintaining the dominant older character of the area.			*			12. Landmark	An important Historical Landmark. Visually it is not very important.			*							
COMPONENT	COMMENT	GRADING																																																																																																																										
		E	VG	AG	FP	NA																																																																																																																						
<u>History</u>																																																																																																																												
1. Context	Associated with the early development of Woodside and the Adelaide Hills. One of the first separate country Courthouse buildings in the State. (Perhaps the first).		*																																																																																																																									
2. Person/Group	Not yet identified.					*																																																																																																																						
3. Event	No particular event yet established.					*																																																																																																																						
<u>Architecture/Engineering</u>																																																																																																																												
4. Age	Courthouse erected 1859, Stables 1860.	*																																																																																																																										
5. Style	Early Victorian		*																																																																																																																									
6. Architect	Colonial Architect's Office		*																																																																																																																									
7. Design	An attractive yet unusual combination of a classic Courtroom and 'Domestic' offices. Siting of entrance porch away from the front is unusual.		*																																																																																																																									
8. Construction	A well constructed and detailed stone building. Walls are of coursed stonework with dimensioned stone to quoins and openings.		*																																																																																																																									
9. Interior	Relatively intact.		*																																																																																																																									
<u>Environment</u>																																																																																																																												
10. Continuity	Forms part of group of older buildings in centre of Woodside.		*																																																																																																																									
11. Local Character	Of importance in establishing and maintaining the dominant older character of the area.			*																																																																																																																								
12. Landmark	An important Historical Landmark. Visually it is not very important.			*																																																																																																																								

South Australian Heritage Act 1978-80	REGISTER OF STATE HERITAGE ITEMS ITEM EVALUATION SHEET BUILDINGS AND STRUCTURES	Office Use: File No. Comp. Ref.
ITEM: POLICE STATION AND STABLE MAIN ROAD, WOODSIDE.		
COMPONENT	COMMENT	GRADING
		E VG AG FP NZ
<u>Integrity</u>		
13. Alterations	The buildings are relatively intact. The stall barriers have been removed from the stables.	*
14. Condition	Courthouse in excellent condition. Stables need some attention.	*
<u>Compatibility for Reuse</u>		
15. Compatibility	Presently used as a Police Station. Stables vacant.	*
16. Adaptability	Has medium degree of adaptation.	*
17. Interpretation	Has potential for interpretative development.	*
18. Services	Adequately serviced for present use.	*
RARITY/SCARCITY Courthouse is a one-off design from the Colonial Architect's Office. Stable is the best survivor of this type.		
STATUS:	National Trust Classified List	National Estate N.E. Register
EVALUATED BY	Lothar Brasse Consultant Architect (National Estate Register)	DATE 11.8.81
REVIEWED BY		DATE
SOUTH AUSTRALIAN HERITAGE COMMITTEE CATEGORIZATION		DATE

324

FIVE NO
5613101

DATE
10.12.80

1,2,3

Letman
Brassie

456

WOODSIDE - COURT HOUSE

1 Entrance to Offices
(now Police station)

4 Police Resid on L.H.S.
C.H. back

2 Stable & Hay shed

5 Cell block - remainder 6 "Front elev." of Court
of orig P.S.?

3 Office - Court House juv

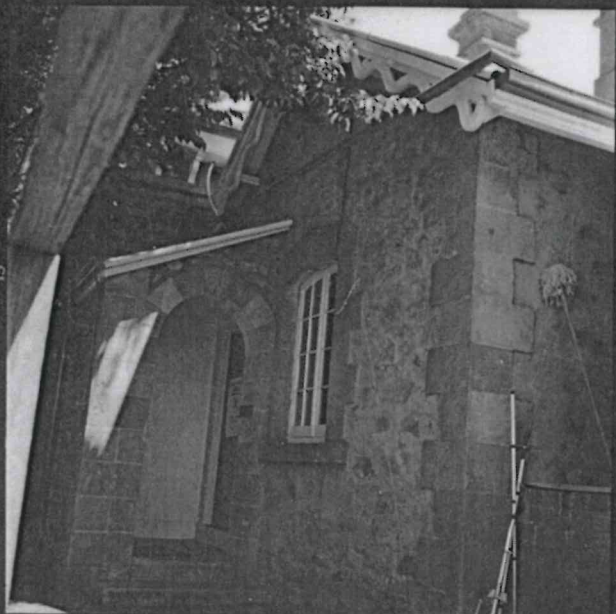
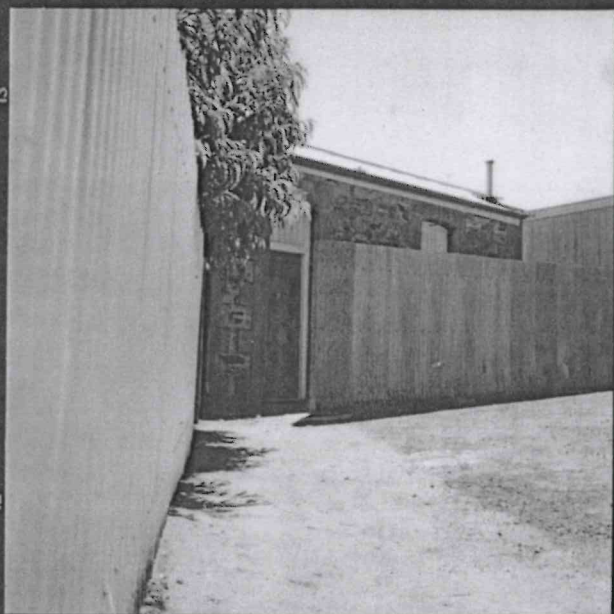

FILM
324

FILE NO
56/13/01

DATE
10-12-80

1,2,3

Lothar
Evers

4,5,6

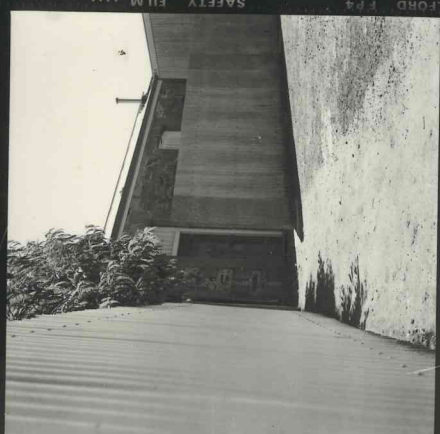
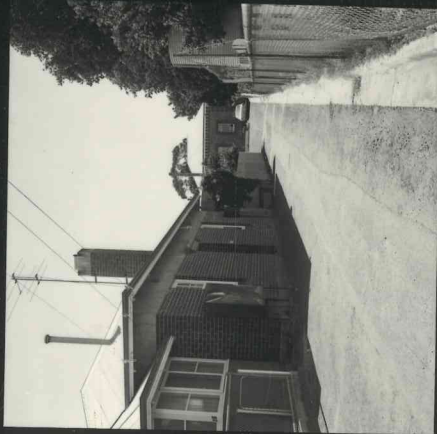
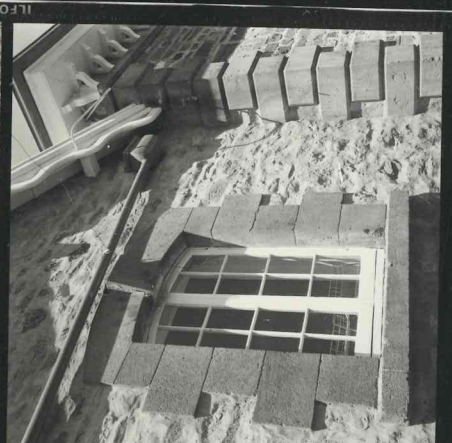

WOODSIDE - COURT HOUSE

- 1 Entrance to Offices (now Police Station) 2 Stable & Hay shed. 3 Office - Court House junction
4 Police Resid on L.H.S. C.H. back 5 Cell block - remainder of orig P.S. ? 6 "Front elev." of Court House.