

South Australian Heritage Act 1978-80	<b>MOUNT BARKER DISTRICT HERITAGE SURVEY (STAGE ONE)</b> <b>ITEM IDENTIFICATION SHEET</b>		PROJECT DATE 1860's Item Ref. No. 134
ITEM NAME: OLD GERMAN SHOP Former or other		Office Use ITEM No. DOCKET No.	
<b>HERITAGE SIGNIFICANCE</b> The building was probably built during A. Christoph's time in the 1860's. (3) A. Christoph was listed as a watchmaker in the 1883 returns. During the 1890's F.W. Drute used the building as a bootmaker's shop and in recent years Betty Cleggett continued her mother's tradition by running the premise as a sweets shop. It is still a favourite meeting place amongst local residents. A two-storied stone building with its gable end facing Main Road. The ground floor is divided into four interconnecting rooms, with the 'front' floor leading to the shop. Access to the upper floor is by means of a staircase now adjacent to the shop. Upper floor is partitioned into a general circulation area and four rooms. 20 September, 1858 Haebich sold to Paech. 23 September, 1861 Paech sold to Christoph.		<b>LOCATION</b> Address 51 Main Street Town Hahndorf 5245 Postcode 5245 Section 4234 Hundred County L.G.A. S.H.P. Region A.M.G. Ref. CT 3705/161;62/161;65/178, 66/178. App. 5773.	
<b>REFERENCES</b> Hahndorf Vol. 11. Australian Heritage Survey 1979. Anni Fox, Hahndorf.		6627-10489 <b>SUBJECT</b> Economic History PERIOD 1852-1883 State Study Area TYPE OF ITEM LAND Natural feature <input type="checkbox"/> Historical site <input type="checkbox"/> Historical Gdn. <input type="checkbox"/> BUILDING <input checked="" type="checkbox"/> STRUCTURE <input type="checkbox"/> PHYSICAL CONDITION	
Verbal Archival photographs <b>PHOTOGRAPH</b> Direction of view 		Film No.                      Negative No. <b>STATUS</b> Reg. of State Her. Items Reg. <input checked="" type="checkbox"/> Interim L <input type="checkbox"/> Nominated <input type="checkbox"/> National Estate Reg. <input type="checkbox"/> Proposed L <input type="checkbox"/> National Trust CL <input checked="" type="checkbox"/> RL <input type="checkbox"/> File <input type="checkbox"/> Other <b>RECOMMENDATION</b> (A) State <input checked="" type="checkbox"/> (B) Local <input type="checkbox"/> PREPARED BY Date:	

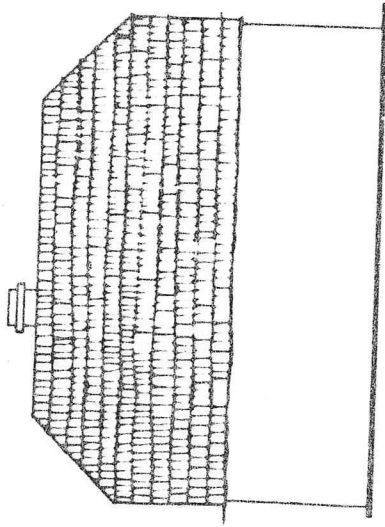

S-W ELEVATION

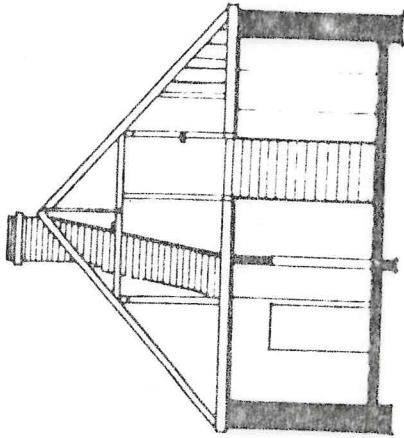

SECTION A-A

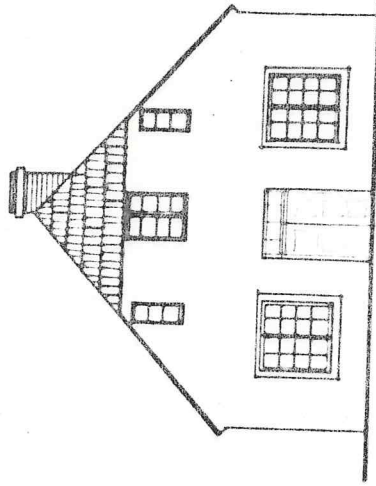

N-E ELEVATION

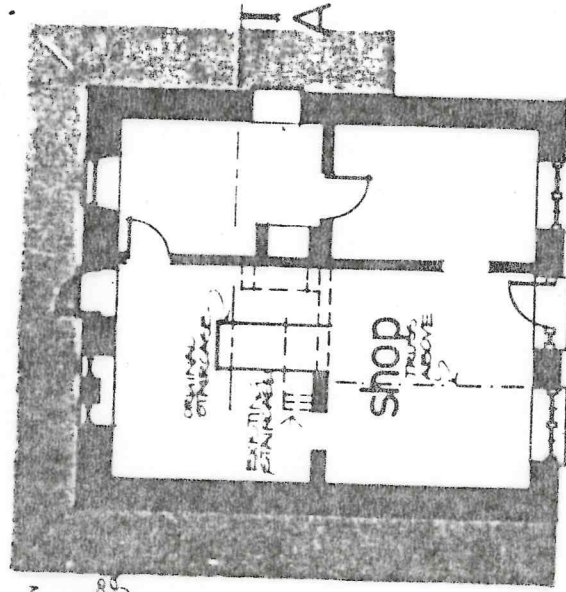
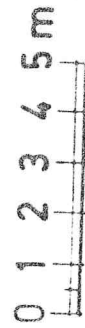
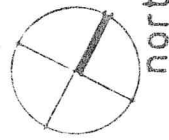
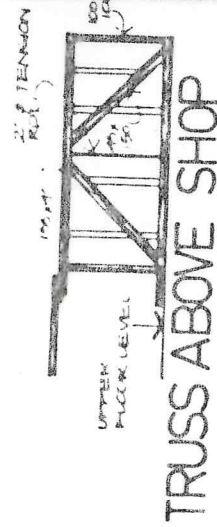

GROUND FLOOR PLAN

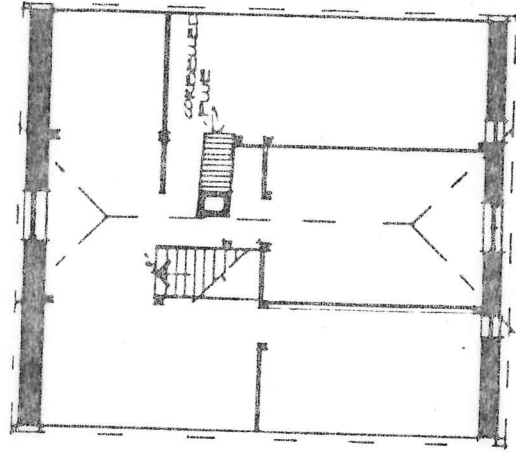

UPPER FLOOR PLAN

NO. 51 MAIN ST. HAHNDORF



# Hahndorf Volume 2

A survey carried out  
for the Australian  
Heritage Commission

G. Young  
I. Harmstorf

L. Brasse  
A. Marsden

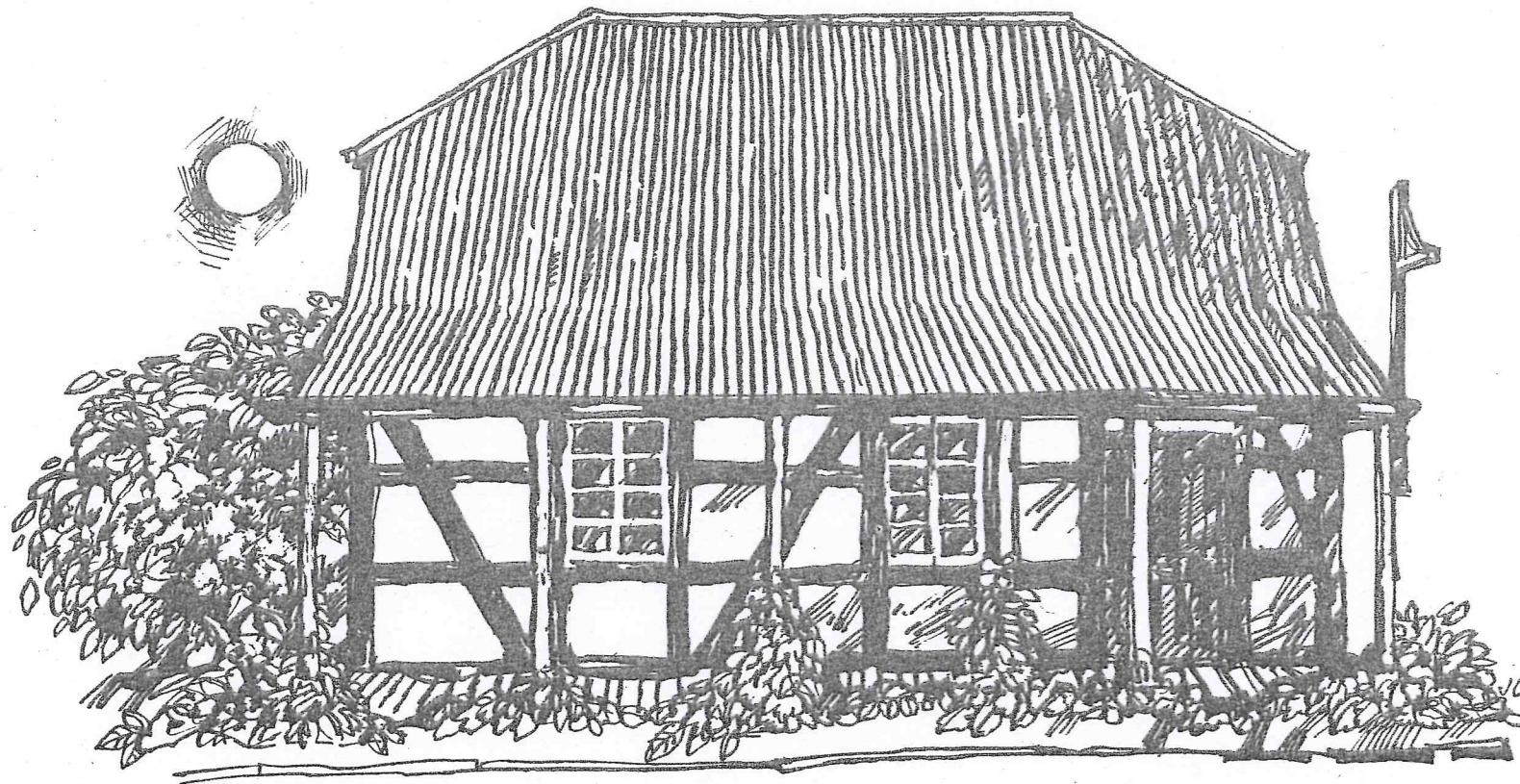

MAIN STREET HAHNDORF : EAST SIDE

<u>House No.</u>	<u>Classification</u>	<u>Contribution to Streetscape</u>	<u>Description</u>
64	A	Positive	<u>The Hahndorf Gallery</u> The old Lutheran school opened during the 1860's and closed by Act of Parliament in 1917. Stone built with stucco finish on front elevation. High pitched hip roof. Building extends up to pavement. In need of rehabilitation.
66-68	A	Positive	<u>The Academy</u> Established by T.W. Boehm in 1857, and now an art gallery. Two storey building erected in 1871 and bell-tower in 1875. Stone walling front plastered over with original windows and French casements. Original balcony now removed. (Should be rebuilt.) Building extends up to pavement. The teachers house (also original school) set back approx. 30 m. adjoins the Academy. The garden in front is enclosed by a 1½ m. high stone wall. This and the other spaces at the side of the Academy provide a very attractive streetscape.

MAIN STREET HAHNDORF : WEST SIDE

51	A	Positive	<u>Betty Cleggett's shop</u> Stone built two storey shop with rough-cast stucco painted white. Upper storey probably original living quarters provided with high pitched half hipped roof and attic windows. Built about 1861. Building set on pavement. Modern Amscol sign is obtrusive. More modern house adjoining built of brick and painted white.
53	D	Negative	Shop and house built of stone and brick and faced with cement render on front. Shop extends to pavement, house is set back approx. 4 m.
55	A	Positive	Stone and brick cottage with traditional verandah, rendered and painted white on front. Half hipped roof and attic windows. Originally a pharmacist's shop now a teahouse. Old half timbered barn at rear with pug infill.



6627-10489  
Shop,  
Hahndorf.

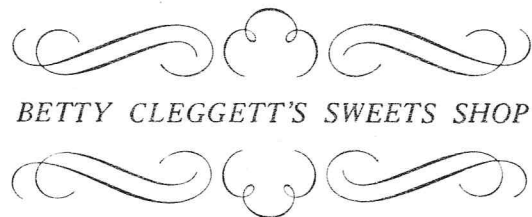

BETTY CLEGGETT'S SWEETS SHOP



This little shop and dwelling, looking like an illustration from Grimm's Fairy Tales, was typical of the quaintness of Hahndorf Main Street, bordered with elms and ash trees, with cottages and shops peeping between. The trees once met overhead to form a leafy shade a mile long, but then had to be lopped back, at first to prevent the branches knocking goods off high-loaded wagons, and later to make way for electricity supply poles.

Mr Christoph, the watchmaker, had his business there in the 1860s. Then for many years it was a cobbler's shop. Adolph Minkwitz made and repaired boots there, and so did a Mr Drute. They used a special cobbler's stool with a hollowed seat which was supported on three sturdy legs. The bootmaker used to fill his mouth with half a packet of tacks, spit them out one at a time, and tap them into place with his little hammer—to the delight of an occasional young audience. Many Hahndorf youngsters had their confirmation boots or shoes made in this shop.

For gardening, the villagers wore wooden clogs made from dried willow wood, with a broad strip of leather across the instep. These were guaranteed to keep feet warm in spite of winter frosts. Clog makers whose names are remembered include Hans Bom, M. Henningson, and Gottlieb Kuchel.

At one time, probably when business was bad, a dressmaker shared the premises with a bootmaker. However, for the past fifty years it has been the village sweets shop, first established by Mrs Post and now owned by her daughter, Mrs Betty Cleggett.

The tea house near by once belonged to Mr Staudenmeyer, the chemist.

Hahndorf Sketchbook  
A.L. Fox & L.L. Wade.



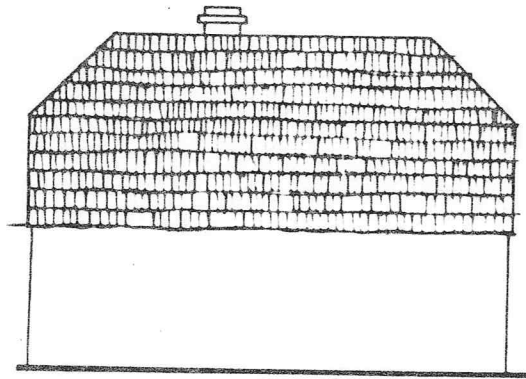

S-W ELEVATION

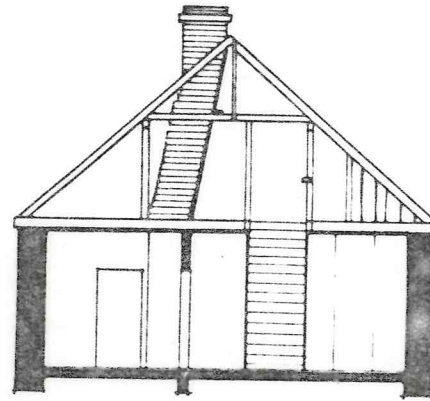

SECTION A-A

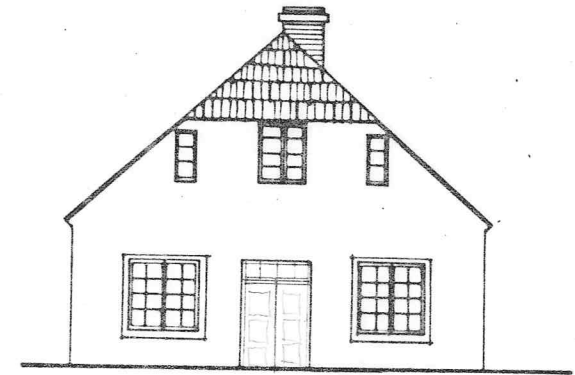

N-E ELEVATION

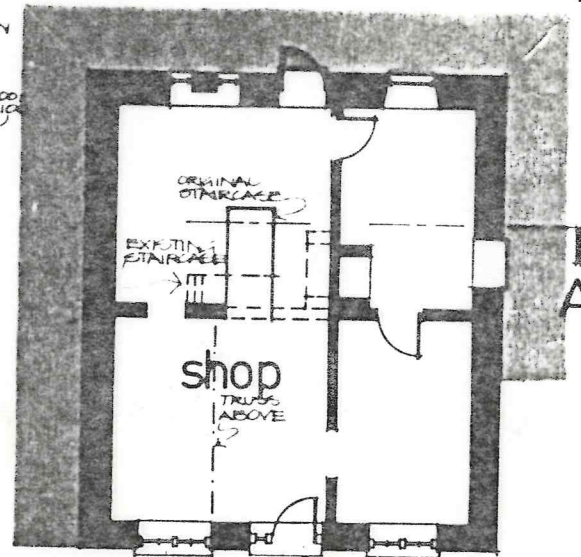
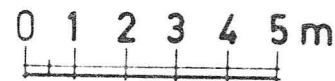
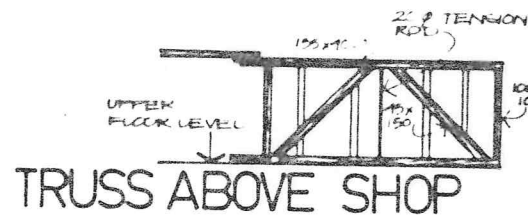

GROUND FLOOR PLAN

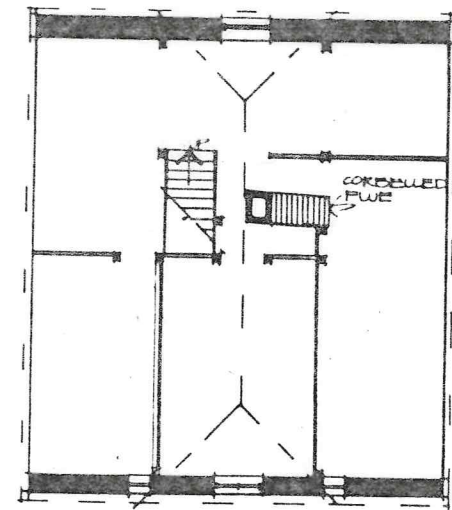

UPPER FLOOR PLAN

NO. 51 MAIN ST. HAHNDORF





Film 1513

51 Main St.

15.3.89



Film 1513

51 Main St.

15.3.89

FILM  
313

1,2,3



4,5,6

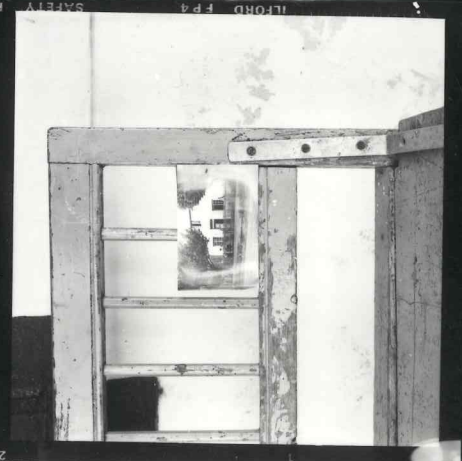

7,8,9







10489



10489  
Old German Shop  
51 Main St



10489



10489



10489



10489

