

ITEM NO. : 510 Zone: CL Heritage Zone:

ITEM NAME: Garden, "Beechwood"
Former or Other Names: "St. Wilfred's"

LOCATION: C/T No. : 4175/188 Type of Item: 0415
Town: Stirling
No. : 36 Street: Snows Road
Section No. : Portion of 45
Hundred: Noarlunga A.M.G. Ref. Z: N:
Assessment No. : 2-0494-036 E:

DESCRIPTION: CURRENT STATUS:
Date: c. 1893 State Heritage List: Registered
Historical Period: 1884-1913 National Estate: Registered
Historical Theme: 2.1 National Trust:
Architect:
Builder: CONDITION: Good

STATEMENT OF HERITAGE SIGNIFICANCE:

Architectural:
Large, informally planned garden. Tended by Botanic Gardens staff and in beautiful condition.

Historical:

(See "Beechwood" house). Frank Snow's principal interest was the garden, for which he employed six gardeners. On his frequent travels he collected exotic species, especially azaleas, rhododendrons, hydrangeas and lupins. Most of the trees and rhododendrons remain but there have been substantial changes in other parts of the garden since the 1950's. From late 1890's-1960's, an annual Red Cross garden party took place at "St. Wilfred's"/"Beechwood".

Heritage Significance Recommendation: State

REFERENCES:

Written: Beames & Whitehill: "Some Historic Gardens in South Australia"
pp. 7-10
Elizabeth Campbell: "Beechwood" (pamph.)

Verbal:

PHOTOGRAPHS:

Film/Neg. :
Film No : 21/3
Slide No : 21/2

Archival No:

DANVERS ARCHITECTS:
Date: 1985

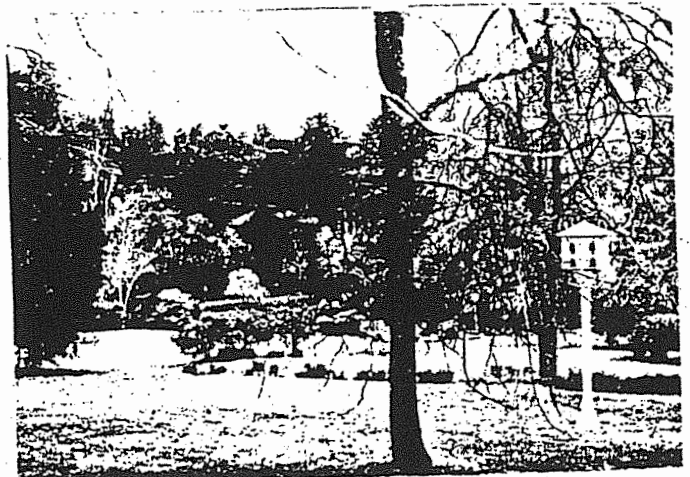

South Australian
Heritage Act 1978-80:

HERITAGE STUDY
ITEM IDENTIFICATION SHEET

STIRLING
HERITAGE SURVEY:

ITEM NO.: 510

Zone: CL

Heritage Zone:

ITEM NAME: Garden, "Beechwood"

Former or Other Names: "St. Wilfred's"

LOCATION:

C/T No.: 4175/188 Type of Item: 0415

Town: Stirling

No.: 36

Street: Snows Road

Section No.: Portion of 45

Hundred: Noarlunga

A.M.G. Ref. Z: N:

Assessment No.: 2-0494-036

E:

DESCRIPTION:

Date: c. 1893

Historical Period: 1884-1913

Historical Theme: 2.1

Architect:

Builder:

CURRENT STATUS:

State Heritage List: Registered

National Estate: Registered

National Trust:

CONDITION: Good

STATEMENT OF HERITAGE SIGNIFICANCE:

Architectural:

Large, informally planned garden. Tended by Botanic Gardens staff and in beautiful condition.

Historical:

(See "Beechwood" house). Frank Snow's principal interest was the garden, for which he employed six gardeners. On his frequent travels he collected exotic species, especially azaleas, rhododendrons, hydrangeas and lupins. Most of the trees and rhododendrons remain but there have been substantial changes in other parts of the garden since the 1950's. From late 1890's-1960's, an annual Red Cross garden party took place at "St. Wilfred's"/"Beechwood".

Heritage Significance Recommendation: State

REFERENCES:

Written: Beames & Whitehill: "Some Historic Gardens in South Australia"
pp. 7-10

Elizabeth Campbell: "Beechwood" (pamph.)

Verbal:

PHOTOGRAPHS:

Film/Neg.:

Film No : 21/3

Slide No : 21/2

Archival No:

DANVERS ARCHITECTS:

Date: 1985

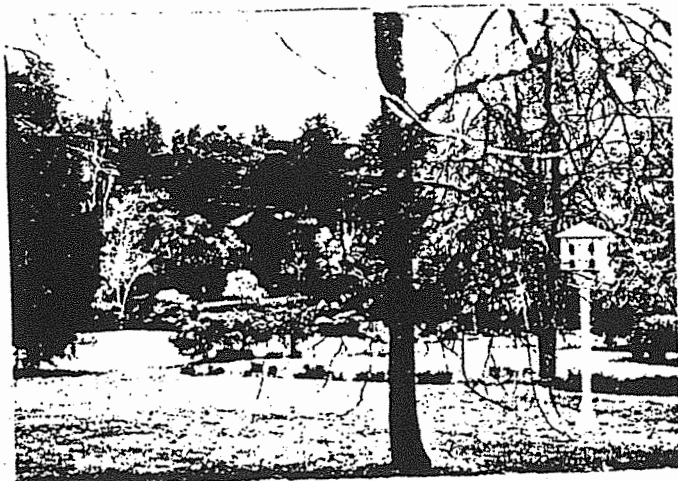

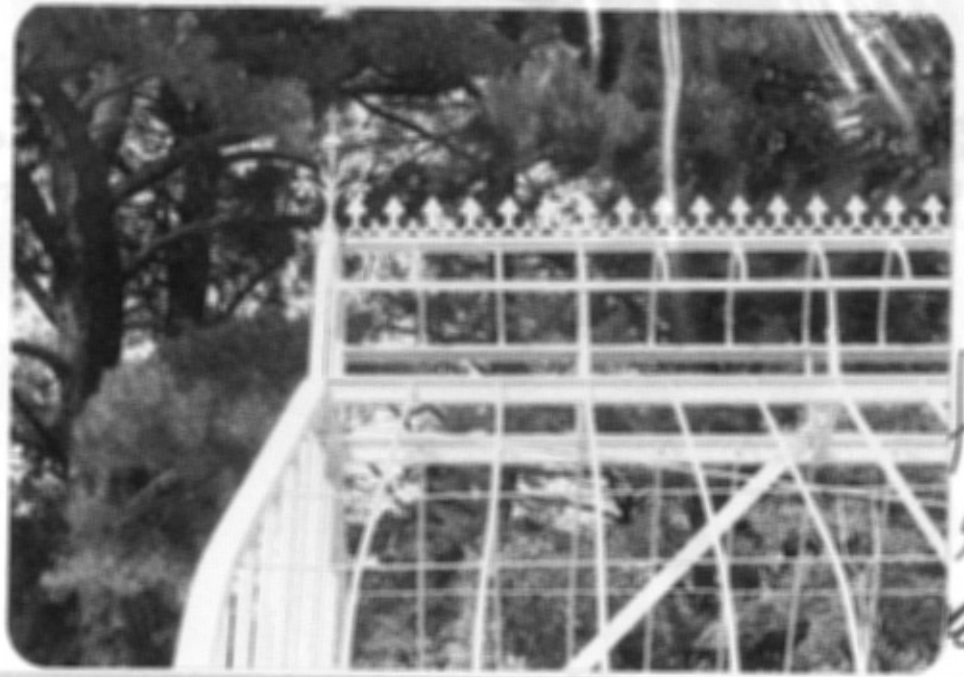

6
10



Beckwood/Kirby
1962
6 sent as



2

