

South
Australian
Heritage
Act
1978-80

HERITAGE SURVEY ITEM IDENTIFICATION SHEET

PROJECT
HERITAGE SURVEY REGION 8
Item Ref. No. 9

ITEM NAME: Former Booborowie Council
Chambers
Former or other

Office Use
ITEM No.
DOCKET No.

HERITAGE SIGNIFICANCE

This stone farm storage shed was once Council offices. The District Council of Booborowie was proclaimed in 1875, and from 1877 was based at Council offices at Baldry (See separate sheet). However, it was soon apparent that the Council needed to be based in a more central area, particularly as the population was increasing rapidly in the southern part of the Hundred.

Without referring to residents' preferences for the location of a central township, the Government surveyed the township of Booborowie, which was declared in 1877. It was not well received and no buildings were at first erected there. The District Council made the first move to accept the new town, and as no provision was made in the survey for Council Chambers the Council erected this building on a site north of the town. The office was built by Sara and Dunstan for £131/4/0 and completed in 1888.

The Council ceased to exist when it amalgamated with the Burra Burra District Council in 1935.

LOCATION

Address
Town Near Booborowie
Postcode
Section Adj 42
Hundred Ayers
County
L.G.A. Burra Burra
S.H.P. Region 8
A.M.G. Ref. 6630-I
54 29170 628650

SUBJECT

3.3

PERIOD

State

Study Area 1885-1904

REFERENCES

Abbott, Ed., Iron Mine Image, No. 6, May 1982, pp 1-2;
No. 4, March 1982, p.2.
Booborowie Centenary Souvenir

Verbal S. Madigan; Lucy Abbott; B. & M. Hogan, 1982
Archival photographs Map of 1912 Auction sale, Booborowie: J. Hawker

PHOTOGRAPH

Direction of view to W Film No. 247 Negative No. 14

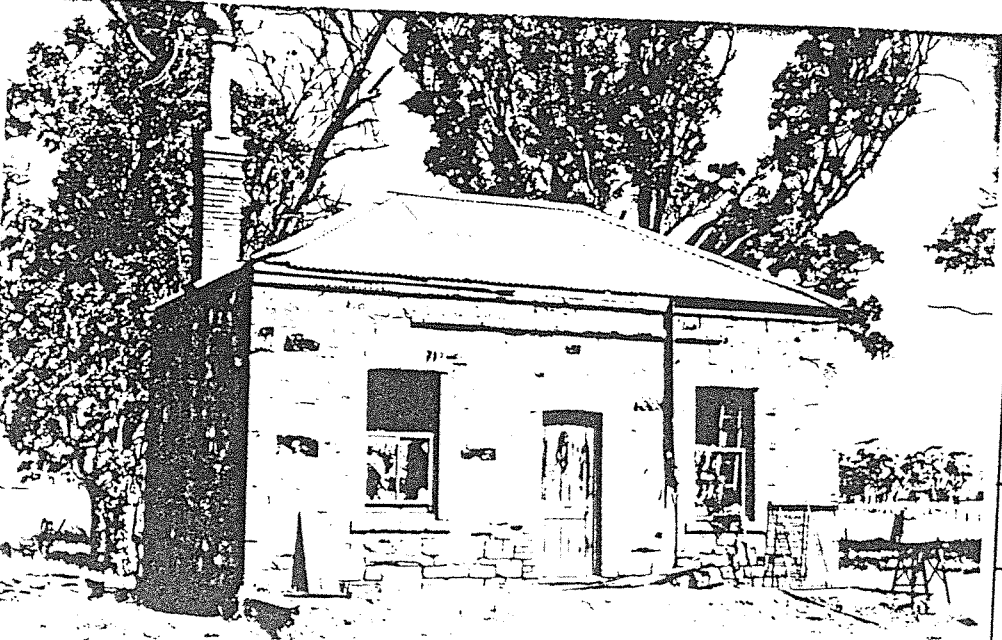

TYPE OF ITEM

- LAND Natural feature
- Historical site
- Historical Gdn.
- BUILDING
- STRUCTURE
- PHYSICAL CONDITION

Fair

STATUS

- Reg. of State Her. Items
- Reg. Interim L.
- Nominated
- National Estate
- Reg. Proposed L.
- National Trust
- CL RL File
- Other
- S.A. Highways Dept.
- Instit. of Engineers

RECOMMENDATION

(A) State (B) Local

PREPARED BY

HERITAGE INVESTIGATIONS

Date 1982