

South Australian Heritage Act 1978-80	<h2 style="text-align: center;">HERITAGE SURVEY</h2> <h1 style="text-align: center;">ITEM IDENTIFICATION SHEET</h1> <div>             ITEM NAME: Farm Group              Former or other Ziegeler's Cottage           </div>	HERITAGE SURVEY REGION 8 Item Ref. No. 13  Office Use ITEM No. DOCKET No.
<h3>HERITAGE SIGNIFICANCE</h3> <p>             This whole farm group is of heritage interest in itself, and because it represents the settlement of the Neale's Flat area by German farming families in the late nineteenth century; Neales Flat at that time was more populous than Eudunda, but little evidence remains of that community now. Almost all the farm buildings are well-preserved (the straw-thatched stone and mud sheds still in use for hay storage). The original pug and pine cottage, which probably dates from the 1870s, is very well-preserved, including the hessian remains of the ceiling. Two later mud and stone buildings stand near the cottage as well as a stone tank and the ruins of an underground room. There is also a large, dry dam and what was once a wooden-paling fenced garden.           </p> <p>             The site was known as Ziegeler's corner, as the Ziegeler family lived here from 1891 (Ziegeler was also a blacksmith, and walked daily to work at Eudunda).           </p>		<h3>LOCATION</h3> <p>Address</p> <p>             Town Neales Flat              Postcode              Section 339              Hundred Dutton              County              L.G.A. Eudunda              S.H.P. Region 8              A.M.G. Ref. 6729-III              54 33010 620710           </p> <h3>SUBJECT</h3> <p>             2.2              4.1              4.10           </p> <h3>PERIOD</h3> <p>State</p> <p>Study Area 1869-84</p>
<h3>REFERENCES</h3> <p>S.A. Archives, 1324/71</p> <p>Verbal F. Herriman, 1981</p> <p>Archival photographs</p>		<h3>TYPE OF ITEM</h3> <p>             LAND Natural feature <input type="checkbox"/>              Historical site <input type="checkbox"/>              Historical Gdn. <input type="checkbox"/>              BUILDING <input checked="" type="checkbox"/>              STRUCTURE <input type="checkbox"/>              PHYSICAL CONDITION <input type="checkbox"/> </p>
<h3>PHOTOGRAPH</h3> <p>             Film No. 282      Negative No. 14              Direction of view to S           </p> 		<h3>STATUS</h3> <p>             Reg. of State Her. Item:              Reg. <input type="checkbox"/> Interim L. <input type="checkbox"/>              Nominated <input type="checkbox"/>              National Estate              Reg. <input type="checkbox"/> Proposed L. <input type="checkbox"/>              National Trust              CL <input type="checkbox"/> RL <input type="checkbox"/> File <input type="checkbox"/>              Other           </p> <p>             S.A. Highways Dept. <input type="checkbox"/>              Instit. of Engineers <input type="checkbox"/> </p> <h3>RECOMMENDATION</h3> <p>(A) State <input checked="" type="checkbox"/> (B) Local <input type="checkbox"/></p> <p>PREPARED BY</p> <p>HERITAGE INVESTIGATIONS</p> <p>Date:</p>

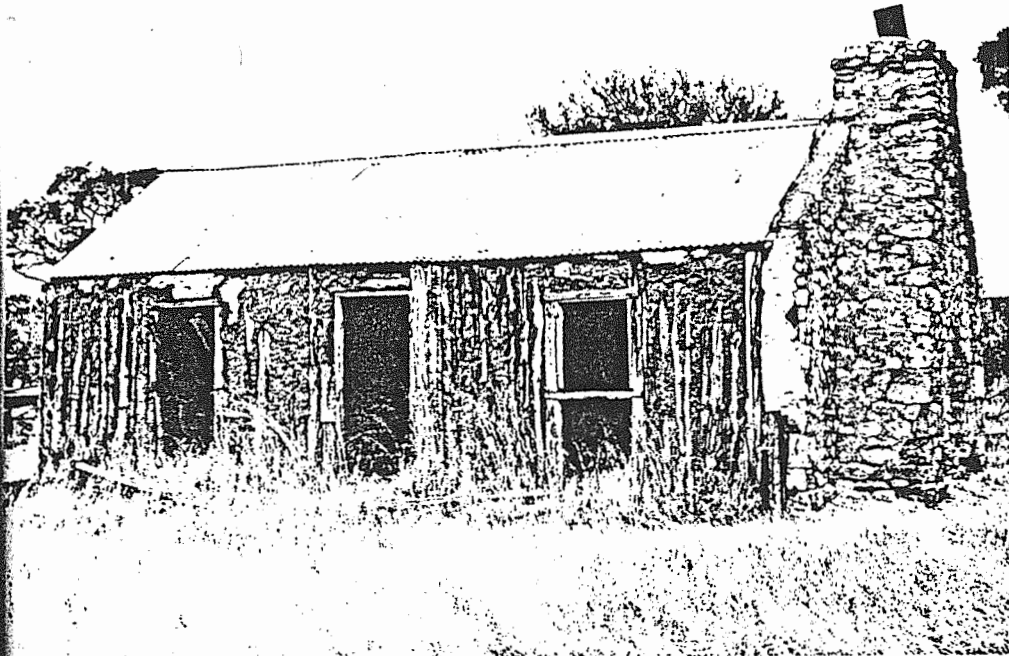

PROJECT  
HERITAGE SURVEY REGION 8  
Item Ref. No. 13(a)  
L.G.A. Eudunda

Film No. 282  
Negative No. 15  
Direction of view to W

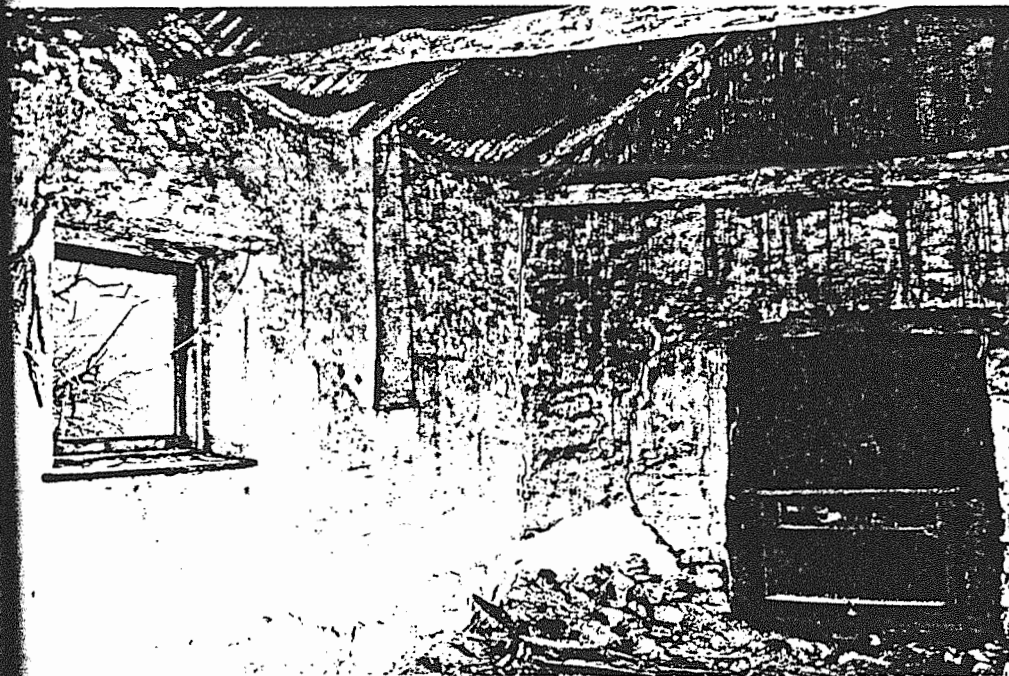

Film No. 283  
Negative No. 1  
Direction of view to N

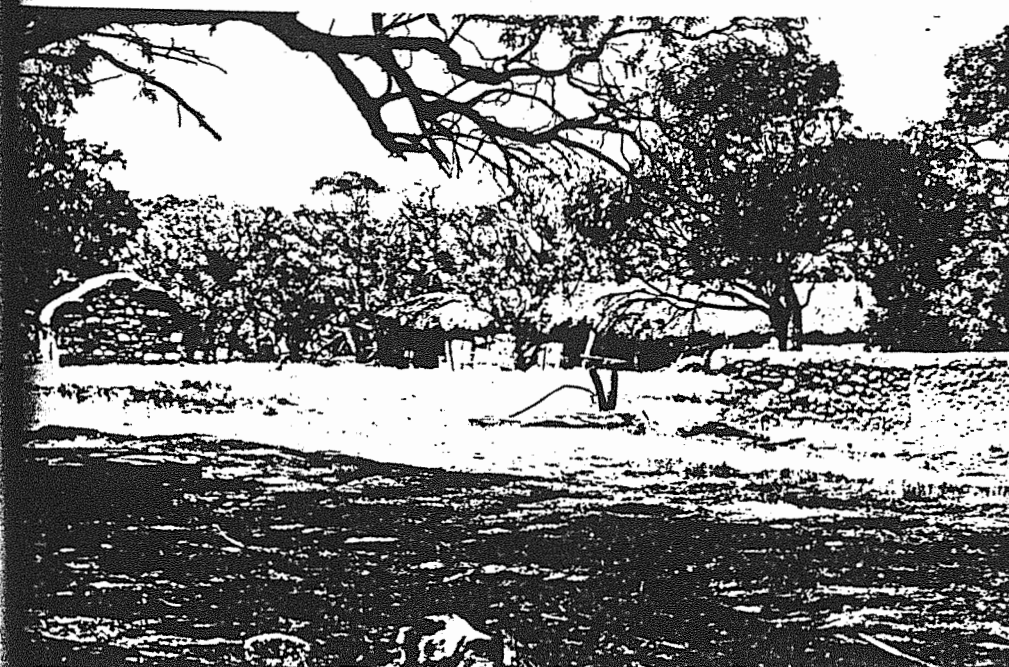

Film No. 283  
Negative No. 8  
Direction of view to S

# ZIEGELER'S FARM COMPLEX 11007



mt.s.

Sep 02

11007 Ziegeler's Farm Group, Neudorf Road, Neales Flat (10 September 02)



*Pug & pine cottage*



*Pug & pine cottage*

11007 Ziegeler's Farm Group, Neudorf Road, Neales Flat (10 September 02)



*Pug & pine cottage*



*Pug & pine cottage*



11007 Ziegeler's Farm Group, Neudorf Road, Neales Flat (10 September 02)



*Stone dwelling*



*Two stone dwellings, tank and pug and pine cottage*

11007 Ziegeler's Farm Group, Neudorf Road, Neales Flat (10 September 02)



*Stone dwelling*



*Two stone dwellings, tank and pug and pine cottage*

11007 Ziegeler's Farm Group, Neudorf Road, Neales Flat (10 September 02)

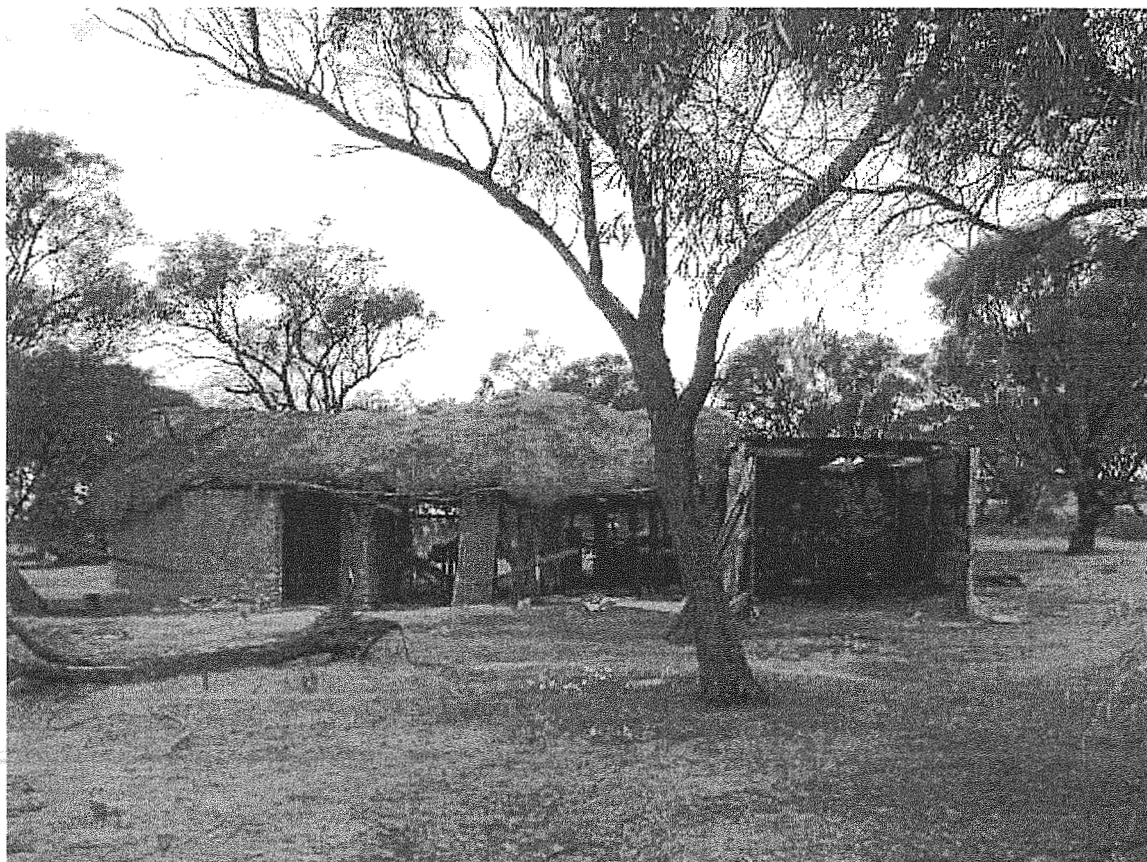

*Thatched shed*



*Thatched shed*



11007 Ziegeler's Farm Group, Neudorf Road, Neales Flat (10 September 02)

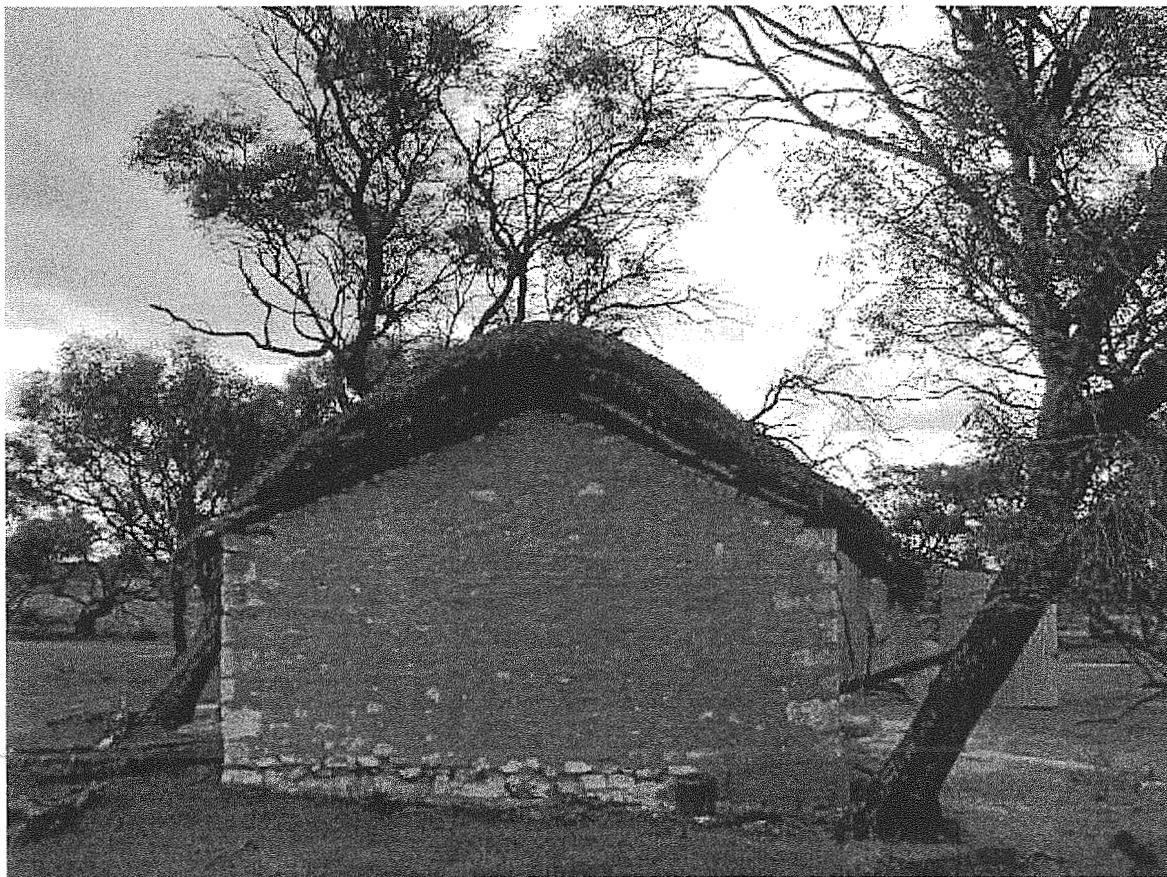

*Thatched shed*



*Thatched shed*

11007 Ziegeler's Farm Group, Neudorf Road, Neales Flat (10 September 02)



*Thatched shed*



*Thatched shed (dwellings in background)*

11007 Ziegeler's Farm Group, Neudorf Road, Neales Flat (10 September 02)



*Thatched shed*



*Thatched shed*



11007 Ziegeler's Farm Group, Neudorf Road, Neales Flat (10 September 02)



*Small thatched shed*



*Small thatched shed*



*Fenced yard*



*Ruins*



11007 Ziegeler's Farm Group, Neudorf Road, Neales Flat (10 September 02)



*Ruins*



*Ruins*











