

South
Australia
Heritage
Act
1978-80

HERITAGE SURVEY ITEM IDENTIFICATION SHEET

HERITAGE SURVEY REGION 8

Item Ref. No. 29

ITEM NAME: Road Bridge
Former or other

Office Use
ITEM No.
DOCKET No.

HERITAGE SIGNIFICANCE

This steel bridge on the Kapunda-Truro Road was manufactured by Hawke and Co. of Kapunda and appears to have been built between 1877 and 1879 by P. McLaren and C.S. Baillie. It is one of the several interesting and substantial bridges surviving in the vicinity of Kapunda.

LOCATION

Address River Light
Town nr Kapunda
Postcode
Section 1456
Hundred Kapunda
County Light
L.G.A. Kapunda
S.H.P. Region 8
A.M.G. Ref. 6629-II
54 31140 619680

SUBJECT

4.7

PERIOD

State

Study Area

1869-84

REFERENCES

S.A. Highways Dept. 9092;
Ngaiawang Folk Province, p. 242;
Jensen, Colonial Architecture ..., p. 719
(S.A. Register 27/6/1877 and Government Gazette 4/6/77)

TYPE OF ITEM

LAND Natural feature ☐
Historical site ☐
Historical Gdn. ☐

BUILDING

STRUCTURE ☒

PHYSICAL CONDITION

Verbal

Archival photographs

PHOTOGRAPH

Direction of view

Film No. 577

Negative No. 10

to S

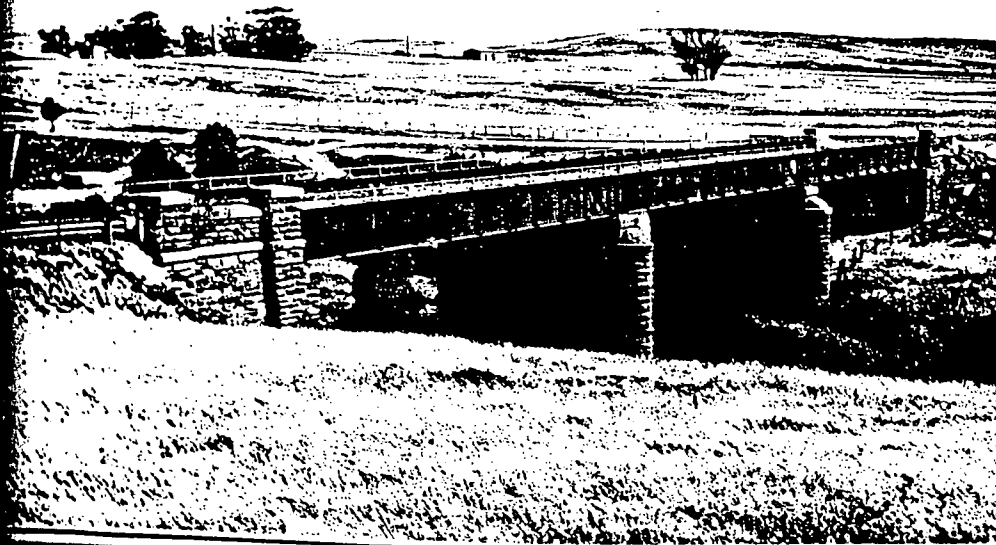

STATUS

Reg. of State Her. Items
Reg. ☐ Interim L ☐
Nominated ☐
National Estate
Reg. ☐ Proposed L ☐
National Trust
CL ☐ RL ☐ File ☐
Other

S.A. Highways Dept. ☒
Instit. of Engineers ☐

RECOMMENDATION

(A) State ☒ (B) Local ☐

PREPARED BY

HERITAGE INVESTIGATIONS

Date: 1982



FILM 1875

KINTORE BRIDGE
RIVER CIGHT (MC CARTHY'S
KAPUNDA CROSSING)

11013 
2/2/94



SOUTH AUSTRALIAN HERITAGE ACT, 1978

ENTRY OF ITEMS ON THE REGISTER OF STATE HERITAGE ITEMS

Pursuant to the provisions of the South Australian Heritage Act, 1978, I, Milton Kym Mayes, Minister of Environment and Natural Resources, and Minister for the time being administering the said Act, hereby give notice that I have entered on the Register of State Heritage the items described in The Schedule hereunder.

Items listed in The Schedule were previously placed on an Interim List in accordance with the provisions of Section 15 of the South Australian Heritage Act, 1978. Excepting items owned by the Crown

the remaining items listed in The Schedule are subject to Part V of the Planning Act, 1982. That Act requires that no development, including demolition, conversion, alteration of, or addition to any item, is permitted without the written consent of the relevant Planning Authority.

Dated at Adelaide this 12th day of September 1993.

Kym Mayes, MP
Minister of Environment and Natural Resources

THE SCHEDULE

The District Council of Angaston

- Angaston Railway Station & Goods Shed, Kent St, ANGASTON 5353. Closed Rd Pt CT 4399/500 Lot K CT 2336/61 & 60 Lots 63 & 62 Pt CT 218/179 Hd Moorooroo

The District Council of Barmera

- Bonney Theatre, 24a Barwell Ave, BARMERA 5345. CL 688/78 CL 768/31 Lots 60 & 61 Hd Cobdogla

The District Council of Barossa

- Riverside Complex - Dwelling, Stable, Coach-house & Men's Quarters, Barritt Rd, LYNDROCH 5351. CT 3772/182 Sec 557 Pt Sec 24 Hd Barossa
- Dwelling, 50 Gilbert St, LYNDROCH 5351. CT 3758/81 Pt Lot 25 Sec 3250 Hd Barossa
- Dwelling, Forbes' Folly, WILLIAMSTOWN 5351. CT 4074/588 Sec 950 Hd Barossa
- Schusters' House, ROSEDALE 5350. CT 3338/146 Sec 1715 Hd Barossa
- Cellar & 2 Cottages - Goldfields Rd, LYNDROCH 5351. CT 4398/51 Sec 188 Hd Barossa
- Williamstown District Soldiers Memorial Institute, Queen St, WILLIAMSTOWN 5351. CT 4265/92 Lot 2 Sec 984 Hd Barossa
- Enterprise Coppermine & Managers Residence, Fromm Square, WILLIAMSTOWN 5351. CT 3944/134 Sec 2502 Hd Barossa

The District Council of Blyth-Snowtown

- Uplands Homestead Complex, SNOWTOWN 5520. CT 4036/315 Sec 10 Hd Cameron

The District Council of Burra Burra

- Former Council Chambers, Main Rd, BOOBOROWIE 5417. CT 1198/105 Sec 866 Hd Ayers

The Corporation of the City of Campbelltown

- Woodforde House, 10 Melory Cres, MAGILL 5072. CT 3030/51 Lot 14 Sec 342 Hd Adelaide

The District Council of Clare

- ANZ Bank, Main North Rd, CLARE 5453. CT 220/190 CT 355/6 Pt Lots 6 & 7 Sec 39 Hd Clare
- Former Town Hall, 203 Main North Rd, CLARE 5453. CT 4067/330 Lot 5 Sec 39 Hd Clare
- Wasingham Winery - Cellar Door & Board Room, 7 Dominic St, CLARE 5453. CT 3787/41 Lots 207 & 208 Sec 38 Hd Clare

The Corporation of the City of Elizabeth

- Judd House, 7 Judd St, ELIZABETH 5112. D1 3869/103 Lot 103 Sec 3129 Hd Munno Para

The Corporation of the City of Enfield

- Islington Railway Electrical Shop, Churchill Rd, KILBURN 5084. CT 3124/114 Pt Sec 380 & 381 Conveyance No 92 Book 444 Hd Yatala

The District Council of Eudunda

- Former Appelt's Store, Eudunda Roadhouse, 6 South Tce, EUDUNDA 5374. CT 5145/138 Pt Lot 4 Sec 128 Hd Neales

The District Council of Kanyaka-Quorn

- Woolshed Flat Railway Bridge, QUORN 5433. Miscellaneous Lease CL 18261 Pt Sec 227 Hd Woolundunga

The District Council of Kapunda

- Road Bridge, River Light Rd, KAPUNDA 5373. Sec 1456 Hd Kapunda
- Dwelling - Anlaby Homestead Group, KAPUNDA 5373. CT 4158/735 Lot 5 Sec 151 Hd Waterloo

The District Council of Kingscote

- Former Reeves Cottage & Sea View Farm, The Bluff, Off Cordes Rd, KINGSCOTE 5223. CT 4275/101 Lot 3 Sec 53 & 54 Hd Menzies
- Whaling Site - D'Estrees Bay, D'ESTREES BAY. Coastal Res Sec 395 & 415 11 0500/0415 11 0500/0258 11 0500/0395 11 0500/0396 and Pt Cape Gantheume Conservation Park Sec 414 Hd Haines

The District Council of Lacedpede

- Vine Cottage, 67 Cooke St, KINGSTON SE 5275. CT 4347/307 Lot 1 Hd Lacedpede

The District Council of Mallala

- Redbanks Road Bridge, REDBANKS 5502. Adjacent Sec 4 Hd Grace
- Suspension Bridge, LOWER LIGHT 5501. Sec 534 Hd Port Gawler
- Mallala Station - Dwelling, Store & Cottage, MALLALA 5502. CT 4395/358 Sec 61 Hd Grace

The District Council of Mannum

- Bleak House, Cliff St, MANNUM 5238. CT 4352/675 Lot 1 Sec 114 Hd Finnis
- Implement Shed, POMPOOTA 5238. CL 1432/20 Sec 261 Hd Burdett
- Milendella Creek Railway Bridge, Milendella Rd, MANNUM 5238. CT 1184/18 Pt Sec 49 Hd Finnis
- Former Post Office, General Store & Butcher Shop, POMPOOTA 5238. CL 749/17 Hd Burdett

The Corporation of the City of Marion

- Hallett Bridge, Main South Rd, O'HALLORAN HILL 5158. Sec 509 Hd Noarlunga
- Original Cottage & Stone Outbuilding, 95-107 Sturt Rd, DOVER GARDENS 5048. CT 2410/73 Pt Sec 183 Hd Noarlunga

The District Council of Menangle

- Campbell Park Homestead - Dwelling, Outbuildings & Shearing Shed Ruins, Campbell Park Rd, RUMPLY POINT 5264. CT 5063/917 Lot 2 Sec 617 Hd Baker
- Passenger Terminal, Railway Tce, TALEM BEND 5260. 75 0700/0137 Pt Sec 137 Hd Seymour Railway Res Gaz 28 07 1887, 25 05 1911 & 04. 10 1984

The Corporation of the City of Mitcham

- Mitcham Railway Station Building & Signal Box, Belair Rd, MITCHAM 5062. CT 4390/629 Lot 202 Sec 233 Hd Adelaide
- Sleep's Hill Tunnel & Viaduct Foundations, Waitparinga Res, MITCHAM 5062. CT 3785/138 Tunnel No 1 Pt Sec 1074 Railway Res Tunnel No 2 Pt Sec 1080 Railway Res Pt Sec 1046 viaduct CT 3785/138 Pt Sec 1046 Hd Adelaide

The District Council of Mount Barker

- Dawes Bridge, McIntyre Ford Rd, Nr DAWESLEY 5252. Adjacent Sec 15 Water Res Hd Kanmantoo

The District Council of Mount Pleasant

- Reedy Creek Railway Bridge, Milendella Rd, MOUNT PLEASANT 5235. 17 1000/0518 Within Sec 516 Railway Res Hd Tungkillio
- The Friedensberg Lutheran Church & School, Waldewel Rd, South of, SPRINGTON 5235. CT 2480/107 Pt Sec 620 Hd Juttland

The District Council of Murray Bridge

- Former Ferry Rd & Stone Wall, WELLINGTON WEST 5259. Road Res Hd Brinkley
- Murray Bridge Hotel, Fifth & Sixth Sts, MURRAYS BRIDGE 5253. CT 5140/752 Lot 77 Hd Mobilong
- Salt Creek Railway Bridge 2km NE of Pallamanna, MONARTO 5254. Pt CT 1181/171 Pt of Closed Rd G Pt CT 1242/56 Pt Sec 160 Hd Mobilong

The Corporation of the Town of Peterborough

- Capitol Theatre, 227-231 Main St, PETERBOROUGH 5422. CT 3942/44 Lot 11 Sec 218 Hd Yongala
- Koch House, 14 Bourke St, PETERBOROUGH 5422 CT 1817/82 Lot 292 Sec 216 Hd Yongala
- Town Hall, Main St, PETERBOROUGH 5422. CT 1064/28 Pt Sec 216 Hd Yongala
- Peterborough Hotel, 193-195 Main St, PETERBOROUGH 5422. CT 4349/144 Pt Lot 55 Sec 218 Hd Yongala

- Police Station, Gaol & Court House, 2 Jervois St, PETERBOROUGH 5422. CT 570/10 Lots 48 & 49 Sec 218 Hd Yongala
- Gold Battery & Office, Tripney Ave, PETERBOROUGH 5422. 31 1200/0440 Public Battery Res Gaz 13 01 1977 Sec 440 Hd Yongala
- Rotunda, Main St, PETERBOROUGH 5422. Pt Sec 216 Hd Yongala
- General Store, 105-107 Main St, PETERBOROUGH 5422. CT 3562/153 Lot 33 Sec 218 Hd Yongala

The District Council of Pinnaroo

- Tree Planted to Commemorate the Japanese Surrender of WW2 Neptune, PARILLA 5303. CT 3147/114 Pt Sec 11 Hd Parilla

The Corporation of the City of Port Adelaide

- Former Dr Bollen's Surgery, Warrinilla, 43 Semaphore Rd, SEMAPHORE 5019. CT 2327/70 Lot 17 Sec 1054 Hd Port Adelaide
- Former Pilot Station, Lady Ruthven Drive, OUTER HARBOR 5018. CT 4086/253 Pt Blk 30 Hd Port Adelaide

The Corporation of the City of Port Augusta

- Early Port Augusta Railway Station, Stirling Rd, PORT AUGUSTA 5700. CT 5088/921 Lot 405 Hd Davenport
- Later Port Augusta Railway Station, Stirling Rd, PORT AUGUSTA 5700. CT 5088/921 Lot 405 Hd Davenport

The Corporation of the City of Port Lincoln

- Port Lincoln Railway Station, Railway Tce, PORT LINCOLN 5606. CT 2591/200 Ptn Lot 349 Hd Lincoln

The Corporation of the City of Prospect

- Fitzroy House, 20 Fitzroy Tce, FITZROY 5082. CT 2052/62 Pt Sec 2065 Hd Yatala
- Former Johns Rd Tram Depot, Main North Rd, PROSPECT 5082. CT 3870/144, 145 & 146 Lots 100, 101 & 102 Hd Yatala

The Corporation of the Town of Renmark

- Renmark Distillery Bridge, RENMARK 5341. Sec 277 Road Res Renmark I A
- Renmark Hotel, Murray Ave, RENMARK 5341. CT 4072/578 Lot 19 Pt Bulk A Hd Renmark

The District Council of Saddleworth and Auburn

- Hughes Park Homestead Complex, WATERVALE 5452. CT 1051/36 CT 1552/115 Sec 17 Hd Upper Wakefield

The District Council of Spalding

- Spalding Railway Bridge, South East of Spalding, SPALDING 5454. CT 1192/155 Pt Blk H Hd Andrews

The District Council of Stirling

- Cleland Conservation Park, MOUNT LOFTY 5152. Secs 500 608 637 641 642 729 741 920 6034 Hd Adelaide Secs 424 568 579 Hd Onkaparinga 10 5100/0500 10 5600/0424

The District Council of Tatiara

- Mundulla Hotel Kitchen, Nalang Rd, MUNDULLA 5270. CT 4044/662 Pt Lot 39 Hd Wirrega
- Former Wirrega District Council Chambers, Jewell St, MUNDULLA 5270. CT 486/166 Lot 30 Hd Wirrega
- Bordertown Railway Station, BORDERTOWN 5268. 40 0600/1005 Pt Sec 1005 Hd Tatiara Railway Res Gazetted 04 05 1911

Unincorporated

- Torrens Island Quarantine Station Complex, including Jetty, Cemetery & Mortuary, TORRENS ISLAND. CT 4331/286 Sec 1029, 1030 & 1031 Hd Port Adelaide
- Mannahill Railway Station, Barrier Highway, MANNAHILL 5440. 83 5400/1590 Pt Sec 1590 Out of Hds Olary Railway Res

The District Council of Wakefield Plains

- Sichem Cemetery, DALKEY. CT 716/73 Pt Sec 171 Hd Dalkey

The District Council of Warooka

- Orrie Cowie Homestead, WAROOKA 5577. CT 2220/170 Sec 56 Hd Para Wurlie

33rd Register

21-10-93

As appeared in the
Advertiser &

Government Gazette