

South
Australian
Herit
Act
1978-80

HERITAGE SURVEY
ITEM IDENTIFICATION SHEET

HERITAGE SURVEY REGIC

Item Ref. No. 22

ITEM NAME: Immanuel Lutheran Church Complex
Former or other

Office Use
ITEM No.
DOCKET No. 6729-11026

HERITAGE SIGNIFICANCE

This building complex is a major feature both in the town and in the Lutheran heritage of S.A., as it was the foundation site of the well-known Immanuel College.

The substantial Church was built in 1876, replacing the first Church built by the congregation in 1871. The Church is of stone, with a spire which is unusual in this area. The manse was completed in 1878 (until then the pastor and his wife had lived in the vestry).

D.H. Lemke built the organ in 1876, this being one of the few Lemke organs in its original site.

A large school (demolished: the dormitory and boarding house building survives) was built to serve the congregation in 1883 and was established as Immanuel College by Pastor Leidig in 1895. This College also trained teachers for Lutheran Day Schools. The College was transferred to North Adelaide in 1922, and to its present site at Novar Gardens in 1957.

LOCATION
Address

Town Point Pass
Postcode
Section
Hundred
County
L.G.A. Robertstown
S.H.P. Region 8
A.M.G. Ref. 6729-IV
54 32020 622610

SUBJECT

2.5
2.6

PERIOD
State

Study Area
1869-84

REFERENCES

Brief outline of the history of the Lutheran Church, Point Pass, 1869-1969;
National Trust, 837;
Ngaiawang Folk Province, pp.201-205;
Naylor, S.A. Pipe Organs, p.17

Verbal
Archival photographs

TYPE OF ITEM
LAND Natural feature
Historical site
Historical Gdn.
BUILDING
STRUCTURE
PHYSICAL CONDITION

PHOTOGRAPH Film No. 294 Negative No. 6
Direction of view to E

STATUS
Reg. of State Her. Itc
Reg. Interim L
Nominated
National Estate
Reg. Proposed L
National Trust
CL RL File
Other

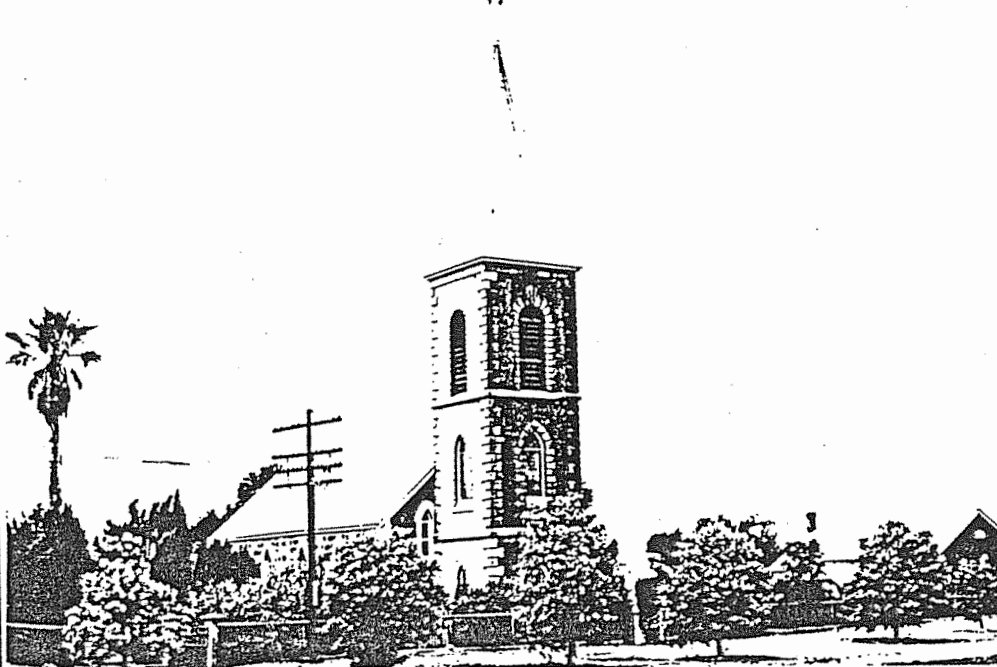

IIS/D4/25.11.81

RECOMMENDATION
(A) State (B) Local
PREPARED BY
HERITAGE INVESTIGATION
Date: 1982

PROJECT
HERITAGE SURVEY REGION 8
Item Ref. No. 22(a)
L.G.A. Robertstown



Film No. 294
Negative No. 5
Direction of view to E
(College)

Film No.
Negative No.
Direction of view

Film No.
Negative No.
Direction of view



Film 1616
Neg. 27

Point Pass Church Complex
Point Pass

6729-11026
Mar. 1990