

South
Australian
Heritage
Act
1978-80

HERITAGE SURVEY ITEM IDENTIFICATION SHEET

PROJECT
HERITAGE SURVEY REGION
Item Ref. No. 4

ITEM NAME: Blacksmith Shop
Former or other Dutton Blacksmith

Office Use
ITEM No.
DOCKET No.

HERITAGE SIGNIFICANCE

The blacksmith shop was built in the early 1870s. By 1876 it was one of several facilities established at the township of Dutton (surveyed 1866).

The business was established by J.C. Schmidt and later taken over by the Schroeter family and operated by them until c.1937.

The workshop contained two bellows operated forges, which are still complete, as is the other machinery and equipment. The building has survived in good original condition and is a scarce example of a small country town blacksmith complex.

LOCATION Address

Town Dutton
Postcode
Section 236
Hundred Dutton
County
L.G.A. Truro
S.H.P. Region 8
A.M.G. Ref. 6729-III
54 32910 619620

SUBJECT 4.5

PERIOD State

Study Area
1869-84

REFERENCES

Munchenberg, The District Council of Truro..., pp.12-13

Verbal John Dallwitz, 1982
Archival photographs Munchenberg, D.C. Truro, p.13 (1898)

PHOTOGRAPH Film No. 279 Negative No. 14
Direction of view to N

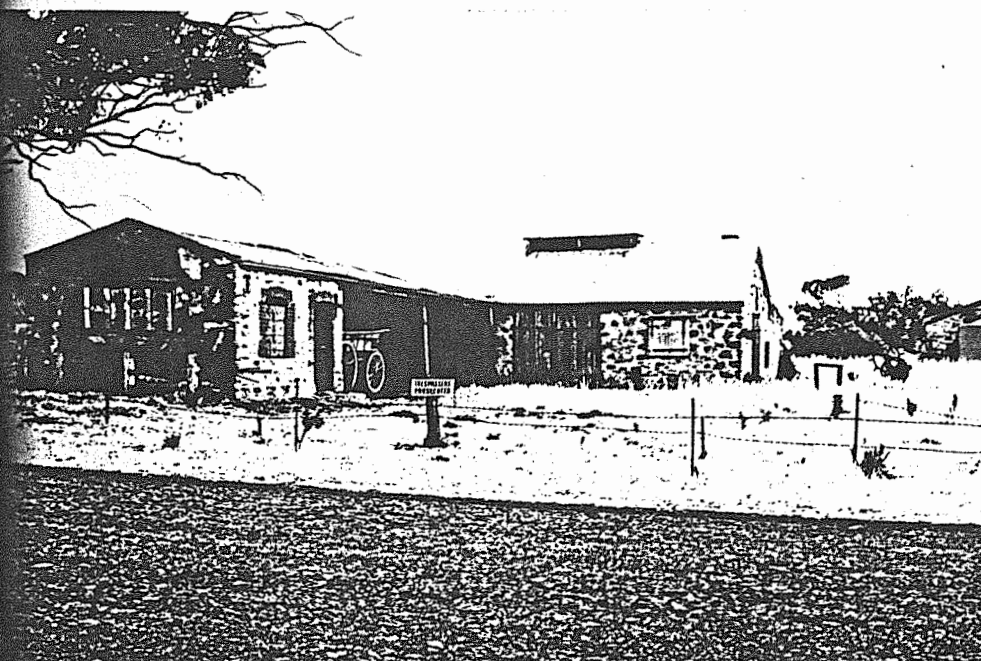

TYPE OF ITEM
LAND Natural feature ☐
Historical site ☐
Historical Gdn. ☐
BUILDING ☒
STRUCTURE ☐
PHYSICAL CONDITION ☐

STATUS
Reg. of State Her. Item
Reg. ☐ Interim L. ☐
Nominated ☐
National Estate
Reg. ☐ Proposed L. ☐
National Trust
CL ☐ RL ☐ File ☐
Other

RECOMMENDATION

(A) State ☒ (B) Local ☐

PREPARED BY

HERITAGE INVESTIGATIONS

Date: 1982

PROJECT
HERITAGE SURVEY REGION 8

Item Ref. No. 4(a)

L.G.A. Truro



Film No. 279
Negative No. 12
Direction of view to SE

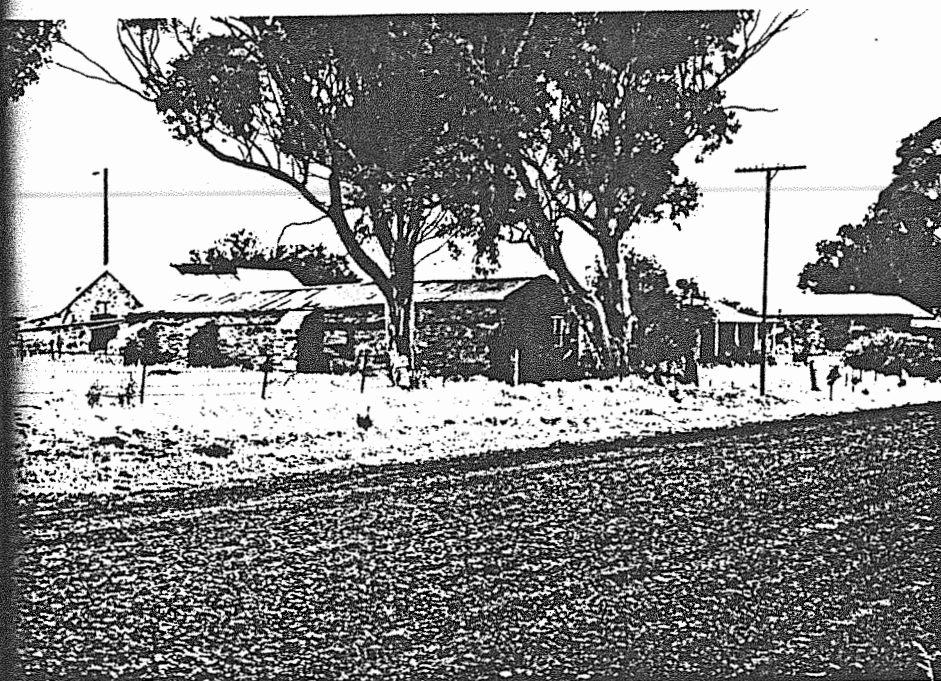

Film No. 279
Negative No. 13
Direction of view to NE

Film No.
Negative No.
Direction of view

SOUTH AUSTRALIAN HERITAGE ACT, 1978

Entry of Items on the Register of State Heritage Items

There has been an increased community awareness of the need to protect those buildings and features of our State which reflect our cultural heritage. The South Australian Government has recognised that awareness by passing the South Australian Heritage Act, 1978, for which the Minister for Environment and Planning is responsible. In accordance with the provisions of the Act, the Register of State Heritage Items is being compiled.

Where the Minister considers that an item (defined as any land, building or structure) that is not on the Register is part of the physical, social or cultural heritage of the State and that the item is of significant aesthetic, architectural, historical or cultural interest, then the Minister may enter that item on the Register.

Pursuant to the provisions of the South Australian Heritage Act, 1978, I, Don Hopgood, Minister for Environment and Planning and Minister for the time being administering the said Act, hereby give notice that I have entered on the Register of State Heritage Items the items described in the schedule hereunder.

Items listed in the schedule were previously placed on an Interim List in accordance with the provisions of section 15 of the South Australian Heritage Act, 1978. Excepting items owned by the Crown and those within the area of the corporation of the city of Adelaide, the remaining items listed in The Schedule are subject to Part V of the Planning Act, 1982. That Act requires that no development, including demolition, conversion, alteration of, or addition to any item, is permitted without the written consent of the relevant Planning Authority. Items within the area of the corporation of the city of Adelaide are subject to the provisions of the City of Adelaide Development Control Act, 1976.

THE SCHEDULE

<i>Name</i>	<i>Address</i>
Corporation of the City of Adelaide South African War Memorial	North Terrace, Adelaide, 5000. Crown Land.
District Council of Blyth Hoyleton Railway Goods Shed	Hoyleton 5463. Railway Reserve, Hoyleton. Hundred of Hall. D.P. No. 267.
Corporation of the City of Brighton Dwelling—'Townsend House'	King George Avenue, Hove 5048. CT volume 3932, folio 7. Portion of allotments 12 and 13 of section 237. Hundred of Noarlunga.
Corporation of the City of Burnside Dwelling—'Woodley House'	13 Blyth Street, Glen Osmond 5064. CT volume 4153, folio 681. Portion of allotment 5A of portion of section 295. Hundred of Adelaide.
Winery—'Woodley Wines'	Corner Blyth and Bagot Streets, Glen Osmond 5064. CT volume 4279, folio 979, CT volume 1323, folio 122 and CT volume 2553, folio 133. Hundred of Adelaide.
Dwelling—'Attunga'	Corner Kensington Road and Giles Street, Toorak Gardens 5065. CT volume 1828, folio 116. Portion of section 275. Hundred of Adelaide.
Kiosk	Waterfall Gully 5066. Section 920. Hundred of Adelaide.
District Council of East Torrens Winery—Morialta Winery	Norton Summit 5136. CT volume 3600, folio 113. Portion of section 856. Hundred of Adelaide.
Corporation of the Town of Gawler Gawler Railway Station	Twenty Third Street, Gawler 5118. Lot G/22 part section 8. Hundred of Mudla Wirra and lot G/45 part lot 3. Hundred of Munno-Para.
Corporation of the City of Hindmarsh Retort Buildings and Chimney Stack—Brompton Gas Works	East Street, Brompton 5007. Allotments 50, 51 closed road (First Street), 58, 59, 63 and 70 within G.R.O. plan 459 of 1854, section 355. Hundred of Yatala.
District Council of Kapunda Mine Site	Kapunda 5373. CT volume 210, folio 65, block 9, section 1429. CT volume 512, folio 197, block 11, part section 1271. CT volume 494, folio 90, block 13, part section 1271. CT volume 4068, folio 17, lot 14, part section 1271. CT volume 4068, folio 18, lot 15, part section 1271. CT volume 326, folio 145, lot 17, part section 1271. CT volume 326, folio 46, lot 18, part section 1271. CT volume 4142, folio 835, lot 19, part section 1271. CT volume 2067, folio 192, part block 22, part section 1271 (excluding chaff plant). CT volume 2067, folio 193, part block 22, part section 1271. CT volume 1345, folio 4, lot 23, part section 1271. CT volume 3139, folio 71, block 25, part section 1271. CT volume 4142, folio 836, lot 27, part section 1271. CT volume 3882, folio 101, part block 28, part section 1271. CT volume 3139, folio 70, part block 29, part section 1271. CT volume 4142, folio 837, lot 30, part section 1271. Hundred of Kapunda.
District Council of Murray Bridge Dwelling—'Round House'	Murray Bridge 5253. CT volume 2235, folio 87, section 74. Hundred of Mobilong.
District Council of Northern Yorke Peninsula Shop—Humphries Barber	Corner Taylor and Goyder Street, Kadina 5554. CT volume 4259, folio 282. Portion of Lot 111. Hundred of Wallaroo.

Name	Address
District Council of Onkaparinga	
Woodside Institute	Corner Main Street and Nairne Road, Woodside 5244. CT volume 2132, folio 79. Portion of section 5022. Hundred of Onkaparinga.
Dwelling—Former House and Shop	Elizabeth Street, Woodside 5244. CT volume 22, folio 245. Allotment 33, section 5030. Hundred of Onkaparinga.
Factory—Former Glengyle Jam Factory	Grasby Road, Oakbank 5243. CT volume 4070, folio 289. Portion of section 4049. Hundred of Onkaparinga.
Onkaparinga Cheese, Butter and Produce Factory ..	Henry Street, Woodside 5244. CT volume 4215, folio 472. Portion of section 5047. Hundred of Onkaparinga.
Balhannah Railway Station and Station Masters Residence	Junction Road, Balhannah 5242. CT volume 4287, folios 269 and 270. Section 4029. Hundred of Onkaparinga.
Dwelling—Kumnick Road	Kumnick Road, Onkaparinga. CT volume 589, folio 112 and 113. Portion of section 24. Hundred of Onkaparinga.
Willow Springs	Mattners Road, Bonneys Flat. CT volume 4279, folios 238 and 239. Lots 5 and 6 part section 1775. Hundred of Onkaparinga.
Terrace Housing	11 Moffett Street, Woodside 5244. CT volume 4138, folio 583. Allotment 2 of portion of section 5030. Hundred of Onkaparinga.
Former Inverbrackie Church and Manse and Cemetery	Nairne Road, Inverbrackie. CT volume 1202, folios 57 and 58. Portion of section 5312. Hundred of Onkaparinga.
Oakbank Brewery	Oakbank to Lenswood Road, Oakbank 5243. CT volume 3897, folio 49. Section 4033 and portion of section 4018. Hundred of Onkaparinga.
Barn	Onkaparinga Valley Road, Oakbank 5243. CT volume 4081, folio 725. Portion of section 4017. Hundred of Onkaparinga.
Hotel—Stanley Bridge	Onkaparinga Valley Road, Verdun 5245. CT volume 4094, folio 49. Portion of section 1922. Hundred of Onkaparinga.
Mine Chimney—Lone Hand Gold Mine	Pfeiffer Road, Inverbrackie. CT volume 2822, folio 70. Sections 5256, 5258, portion of section 5246, portion of section 5257 and closed road. Hundred of Onkaparinga.
Mount Farm	Swamp Road, Lenswood 5240. CT volume 3738, folio 111. Part sections 4074 and 5153. Hundred of Onkaparinga.
Brauns Farm	Tiers Road, Woodside 5244. CT volume 735, folio 69. Sections 5131 and 5132. Hundred of Onkaparinga.
Dwelling—Former Elmsdale Cider Factory	Wicks Road, Balhannah 5242. CT volume 4195, folio 632. Allotment 6 of portions of section 4039 and other land. Hundred of Onkaparinga.
District Council of Riverton	
Riverton Railway Station	Riverton 5412. CT volume 4283, folio 854. Part section 461. Hundred of Gilbert.
District Council of Stirling	
Dwelling—'The Chestnuts'	Foxhill Road, Bridgewater 5155. CT volume 4014, folio 128. Part section 1135. Hundred of Onkaparinga.
District Council of Truro	
Blacksmith Shop	Dutton 5356. CT volume 2048, folio 164. Part lot 1 of portion of section 236. Hundred of Dutton.
St John's Lutheran Manse—former	Dutton 5356. CT volume 253, folio 148. Lot 4 of portion of section 236. Hundred of Dutton.
Unincorporated	
Railway Structure—Oodnadatta Railway Station ..	Oodnadatta 5734. CT volume 4210, folio 565. Section 623. Out of Hundreds (Oodnadatta) and allotment 1 of section 622. Out of Hundreds.
The Peake Historic Site—Ruins of Overland Telegraph Station, Police Station, Homestead, Smelter and Cemetery	Via Oodnadatta 5734. Commencing at a point 800 m due north from the old Peake Homestead; thence due east for a distance of 400 m; due south for a distance of 1600 m; due west for a distance of 800 m; due north for a distance of 1600 m; thence due east for a distance of 400 m to the point of commencement. Portion of pastoral block 791, 'The Peake', north Out of Hundreds, via Oodnadatta. CL volume 1332, folio 1. PL 2432.

Dated at Adelaide, 11 May 1987.

D. J. HORGGOOD, Minister for Environment and Planning

MINING ACT, 1971, AS AMENDED

Department of Mines and Energy, 28 May 1987

NOTICE is hereby given that I propose to grant mining leases over the undermentioned areas. Any objections to this proposal must be lodged in writing marked 'Objection to Granting of Mining Lease' and addressed to the Director-General, Department of Mines and Energy, 191 Greenhill Road, Parkside, on or before 25 June 1987.

R. G. PAYNE, Minister of Mines and Energy

Applicant	Location	Term	Area in ha	Ref. D.M.E.
<i>Mineral Lease</i>				
Commercial Minerals Limited	In pastoral block 1112, out of hundreds (Parachilna) Willow Springs Station	7 years	11.37	T861
<i>Extractive Minerals Lease</i>				
Gordon Haigh Campbell	In section 603, hundred of Wirrega	7 years	0.33	T983
Special conditions are proposed for the above tenements, details of which are available from the Mining Registrar.				



