

South  
Australian  
Heritage  
Act  
1978-80

HERITAGE SURVEY

ITEM IDENTIFICATION SHEET

HERITAGE SURVEY REGION

Item Ref. No. 15

ITEM NAME: Stone Wall  
Former or other

Office Use  
ITEM No.  
DOCKET No.

HERITAGE SIGNIFICANCE

This stone wall is a good example of an early, common form of boundary fencing. The wall was built from local stone, said to have been constructed by Thomas and Anna Standish and family for the landowners. The wall marks the original boundary of the properties "Baldon" and "Grieveston". It was built between 1874 and 1875 and extends about 11 kilometres in length.

LOCATION  
Address Off Sturt Highway  
Town  
Postcode  
Section 37-40, 42, 48-9, 51  
Hundred Jellicoe  
County  
L.G.A. Truro  
S.H.P. Region 8  
A.M.G. Ref. 6729-III  
54 33440 619180

SUBJECT

4.1  
4.10

PERIOD  
State

Study Area  
1869-84

REFERENCES

Ngalawang Folk Province, p.137;  
The Advertiser, Aug. 10, 1982, p.33

Verbal Reg Munchenberg, 1982  
Archival photographs

TYPE OF ITEM  
LAND Natural feature ☐  
Historical site ☐  
Historical Gdn. ☐  
BUILDING ☐  
STRUCTURE ☒  
PHYSICAL CONDITION

PHOTOGRAPH Film No. 278 Negative No. 2  
Direction of view to S



STATUS  
Reg. of State Her. Item  
Reg. ☐ Interim L ☐  
Nominated ☐  
National Estate  
Reg. ☐ Proposed L ☐  
National Trust  
CL ☐ RL ☐ File ☐  
Other

RECOMMENDATION

(A) State ☒ (B) Local ☐

PREPARED BY

HERITAGE INVESTIGATIONS

Date: 1982

# Repairing Dry Stone Walls

Dry stone walls are found in several locations of the South Australian countryside. As the name implies they are constructed without any mortar.

Stone was readily available in South Australia and with dry stone walling techniques available from emigrant Irish, Welsh and English people these fences soon featured in the nineteenth century landscape. Using stone was also a useful way of clearing the field of stones. Some of these walls still remain and are a reminder of a traditional skill that is in danger of being lost.

Dry stone walls vary according to local conditions and the type of stone available. Generally however, they all consist of two sides tapering toward the top with the cavity between filled with small stones, and importantly, through stones at regular intervals to tie the sides together.

At the top of the wall the cope stones have two functions apart from their decorative effect. Firstly their weight adds stability to the lighter stones in the upper half of the wall, and secondly they act as through stones tying the sides together at the top.

Damage to the wall is usually a result of the cope stones being dislodged and if not repositioned, the unrestrained lower stones gradually fall away.

As a teaching exercise and to promote interest in dry stone walls a group of volunteers recently spent a day repairing a section of a wall at Baldon Station near Truro. This was achieved under the guidance of David Bulman, a Work Supervisor for the Lake District National Park in England, who was in South Australia as part of a staff exchange program. On the day David was assisted by his wife Carol. Both grew up in the Lake District where the building and maintenance of dry stone walls is part of farm life. Their expertise was invaluable as volunteers sought to put together what was literally a large jigsaw puzzle.

The stone wall at Baldon Station was constructed between 1874 and 1875, and was built from local stone. It is said to have been constructed by Thomas and Anne Standish and family for the landowners. The wall marked the original boundary of Baldon Station and

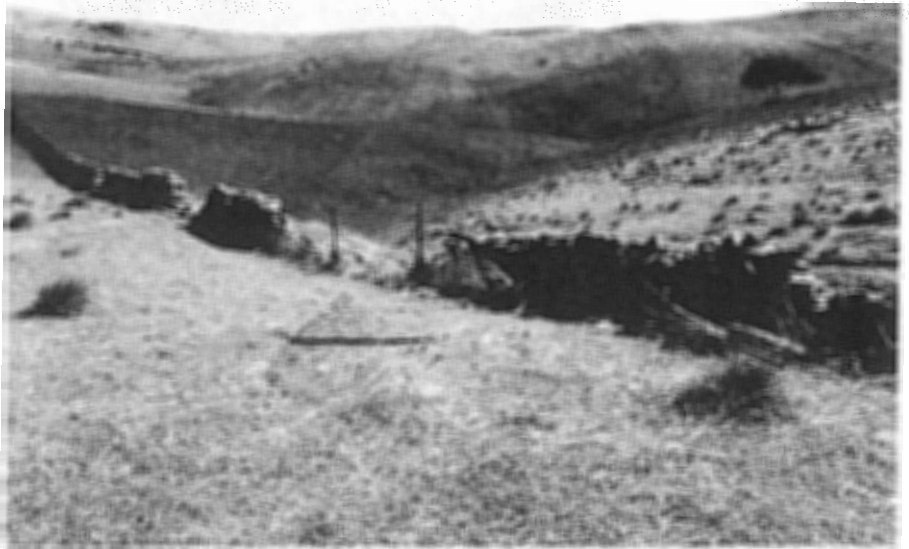

above: Wall in disrepair



above: Laying the foundations



below: Building the wall



above: David and Carol Bulman laying the cope stones

below: The repaired section of the wall

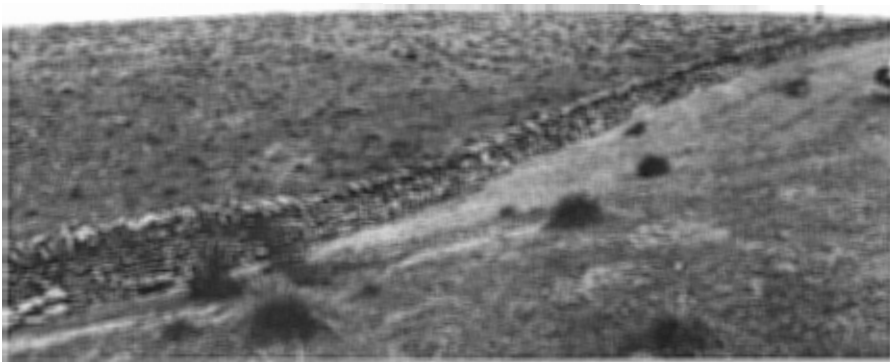

neighbouring Grieveston, and extended about 11 kilometres in length.

The first part of repairing the wall was to remove the stones from that part of the fence which was in disrepair. Loose and collapsed stones were removed down to a firm footing. It was sometimes necessary to re-lay the foundation stones where the wall had been undermined. Thereafter the wall was rebuilt

from both sides ensuring that the profile matched the existing wall and that two sides of the wall were built up together. The photographs show how much of the wall was completed in one day. Although only a small section of the wall was repaired the exercise demonstrates that given the appropriate guidance a traditional skill can be easily learnt.

below: Cross section through stone wall

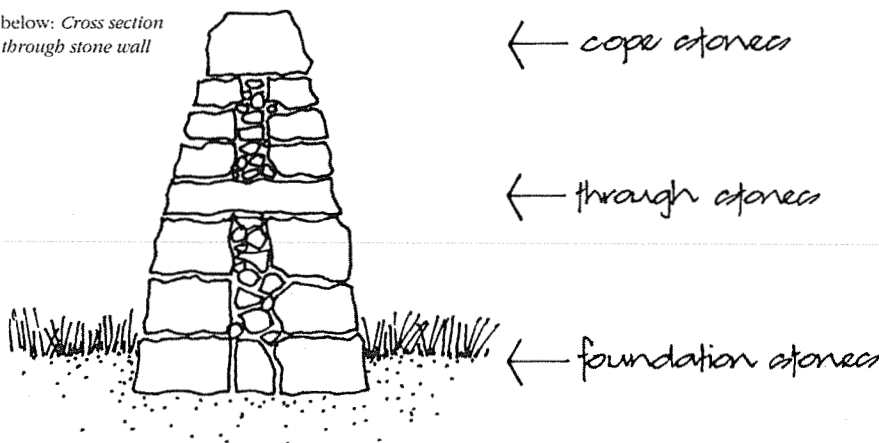

## Branch News

### REGIONAL HERITAGE SURVEY PROGRAM - AN UPDATE

Since the last update on the Regional Heritage Survey Program in the July 1997 edition of the *State Heritage Newsletter*, the two regional heritage surveys (Yorke Peninsula and Murray Mallee) are now nearing completion and the two Metropolitan Adelaide heritage surveys (Cities of Payneham and West Torrens) are still in progress, with completion dates in the first half of 1998.

The draft report of the heritage survey of the Yorke Peninsula region, consisting of three Council areas (District Council of Barunga West, Copper Coast and Yorke Peninsula), has nominated 15 additional places for consideration as entries in the State Heritage Register as well as 400 local heritage places. The places nominated as being of State heritage significance include the graves of the seamen of the *Clan Ranald* at Edithburgh Cemetery, Bald Hill between Kadina and Moonta, dry stone walling in the Hundred of Melville and the Port Julia Jetty and Grain Shed. The Yorke Peninsula Survey has recommended four areas in the townships of Kadina, Moonta and Wallaroo and Wallaroo Mines as being worthy of designation as Historic Conservation Zones (local heritage areas) by the District Council of the Copper Coast.

The heritage survey of the Murray Mallee region is proposing to recommend about five or six new places for entry in the Register, together with 50-60 local heritage places. The proposed State heritage places include a Catholic Church of unusual design and construction and a corrugated iron villa, both located in the township of Lamerloo.

The City of Payneham Heritage Survey, which is in preliminary draft form, has nominated four additional places for the State Heritage Register, including St Aidan's Anglican Church, Marden, as well as 48 places of local heritage significance. In addition the survey also identified four potential Historic

(Continued on Page 11)





SH/11032  
 BALDON HOMESTEAD COMPLEX, INCLUDING  
 HOMESTEAD, CHAFF SHED, WORKMENS QUARTERS,  
 STABLES, SHEARING SHED & QUARTERS & ROOM  
 BUILT INTO CREEK BANK  
 BALDON ROAD  
 TRURO

This is the  
 wall that is  
 11030

Repairing Dry Stone Wall  
 Near Truro  
 97

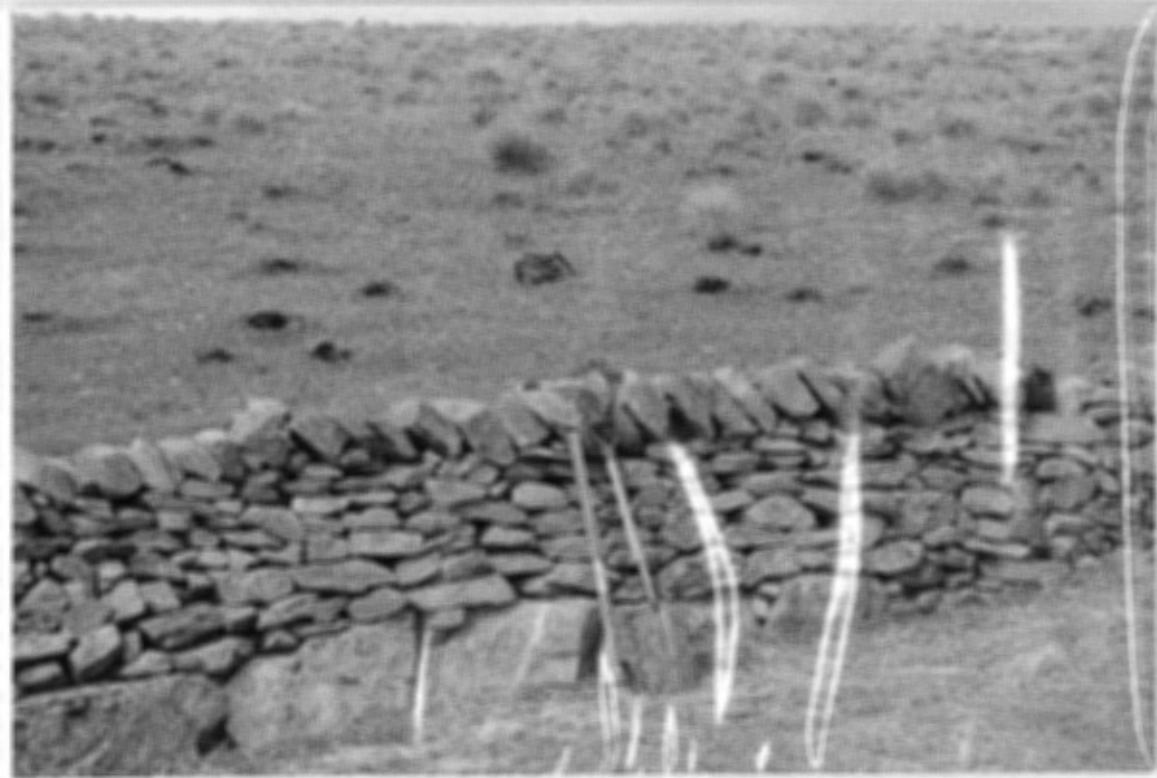

## LIQUOR LICENSING ACT, 1985

*Notice of Application*

NOTICE is hereby given, pursuant to section 58 of the Liquor Licensing Act, 1985, that Kevin John Hutchinson and Maureen Mary Hutchinson, 27 Masters Street, Riverton 5412 have applied to the Licensing Authority for a transfer of Residential Licence in respect of premises situated or to be situated at 74A Main North Road, Clare 5453 and to be known as Clare Valley Motel.

The application has been set down for hearing on 5 April 1993.

Any person may object to the application by lodging a notice of objection in the prescribed form with the Licensing Authority, and serving a copy of the notice on the applicants at the applicants' address given above, at least seven days before the hearing date.

Plans in respect of the premises the subject of the application are open to public inspection without fee at the Office of the Liquor Licensing Commissioner, 2nd Floor, East Wing, G.R.E. Building, 50 Grenfell Street, Adelaide 5000.

Dated 25 February 1993.

Applicants

## LIQUOR LICENSING ACT, 1985

*Notice of Application*

NOTICE is hereby given, pursuant to section 58 of the Liquor Licensing Act, 1985, that Domenic Anthony Mustaca and Susan Mustaca whose address for service is c/o Wallmans Solicitors, 173 Wakefield Street, Adelaide 5000 have applied to the Licensing Authority for transfer of the premises situate at Bice Street, Tarcoola 5710 and known as Wilgena Hotel.

The application has been set down for hearing on 6 April 1993.

Any person may object to the application by lodging a notice of objection in the prescribed form with the Licensing Authority, and serving a copy of the notice on the applicants at the applicants' address given above, at least seven days before the hearing date.

Plans in respect of the premises the subject of the application are open to public inspection without fee at the Office of the Liquor Licensing Commissioner, 2nd Floor, East Wing, G.R.E. Building, 50 Grenfell Street, Adelaide 5000.

Dated 2 March 1993.

Applicants

## LIQUOR LICENSING ACT, 1985

*Notice of Application*

NOTICE is hereby given, pursuant to section 58 of the Liquor Licensing Act, 1985, that Helen Margaret Thiele and Maliwaw Schilling have applied to the Licensing Authority for a Restaurant Licence in respect of premises situated or to be situated at 31 Murray Street, Nuriootpa 5355 and known as or to be known as Siam Orchid Restaurant.

The application has been set down for hearing on 2 April 1993.

Any person may object to the application by lodging a notice of objection in the prescribed form with the Licensing Authority, and serving a copy of the notice on the applicants at the applicants' address given above, at least seven days before the hearing date.

Plans in respect of the premises the subject of the application are open to public inspection without fee at the Office of the Liquor Licensing Commissioner, 2nd Floor, East Wing, G.R.E. Building, 50 Grenfell Street, Adelaide 5000.

Dated 24 February 1993.

Applicants

## LIQUOR LICENSING ACT, 1985

*Notice of Application*

NOTICE is hereby given, pursuant to section 58 of the Liquor Licensing Act, 1985, that Carolyn Ann Barratt and Lindsay John Barratt have applied to the Licensing Authority for a Producer's Licence in respect of premises situated or to be situated at Cornish Road, Summertown 5141 and known as or to be known as C. A. & L. J. Barratt.

The application has been set down for hearing on 2 April 1993.

Any person may object to the application by lodging a notice of objection in the prescribed form with the Licensing Authority, and serving a copy of the notice on the applicants at the applicants' address given above, at least seven days before the hearing date.

Plans in respect of the premises the subject of the application are open to public inspection without fee at the Office of the Liquor Licensing Commissioner, 2nd Floor, East Wing, G.R.E. Building, 50 Grenfell Street, Adelaide 5000.

Dated 24 February 1993.

Applicants

## SOUTH AUSTRALIAN HERITAGE ACT 1978

*Proposal for the Entry of Items on the Register of State Heritage Items*

## INTERIM LIST

PURSUANT to the provisions of the South Australian Heritage Act 1978, I, Milton Kym Mayes, Minister of Environment and Land Management and Minister for the time being administering the said Act, hereby give notice that I propose to enter on the Register of State Heritage Items the items described in The Schedule attached.

The items listed in The Schedule have been placed on the Interim List and are now subject to Part V of the Planning Act, 1982. This requires that no development, including demolition, conversion, alteration of, or addition to any item, is permitted without the written consent of the relevant Planning Authority.

I shall consider all written objections to the proposed entry of items on the Register of State Heritage Items that are received on or before 5 p.m. 4 June 1993.

Objections may be addressed to the Manager, State Heritage Branch, GPO Box 667, Adelaide SA 5001

## THE SCHEDULE

The District Council of Angaston  
Dwelling  
21 Dean St, ANGASTON 5353  
CT 1890/110 Lot BI Sec 425 Hd Moorooroo

Henschke Farm  
Gnadenberg Rd, MOCULTA 5353  
CT 4261/163 Lot 200 Sec 106 Hd Moorooroo

Dwelling - Walls & Gates  
84 Murray St, ANGASTON 5353  
CT 3471/57 Pt Lot 748 Sec 1735 Hd Moorooroo

Angaston Library & Institute  
2 Sturt St, ANGASTON 5353  
CT 780/50 Pt Sec 679 Hd Moorooroo

Former Laukes Flour Mill  
Tyne & Murray Sts, ANGASTON 5353  
CT 4244/193 CT 2186/101 Lot 706 Sec 1735 Hd Moorooroo

War Memorial  
Murray St, ANGASTON 5353  
CT 728/106 Lot 761 Sec 1735 Hd Moorooroo



Old Union Chapel  
Penrice Rd, ANGASTON 5353  
CT 4338/890 Lot 50 Sec 679 Hd Moorooroo

Former - Shop & Dwelling  
107 Penrice, ANGASTON 5353  
CT 1943/37 Lot 87 Sec 1738 Hd Moorooroo

Blacksmith - A & H Doddridge Smithy  
19 Murray St, ANGASTON 5353  
CT 4388/179 Pt Sec 425 Hd Moorooroo

Yalumba Winery - Chateau Building Facade  
Eden Valley Rd, ANGASTON 5353  
CT 4211/78 Lot 1 Sec 429 Hd Moorooroo

The District Council of Clare  
Brick Kiln Ruins - Former Creasys Brickyard  
ARMAGH 5453  
CT 2155/95 CT 2155/96 Lot 34,35,37 & 38 Sec 131 Hd Clare

The District Council of Eudunda  
Eudunda Roadhouse - Former Appelts Store  
6 South Tce, EUDUNDA 5374  
CT 4061/492 Ptn Lot 4 Sec 128 Hd Neales

The District Council of Kapunda  
Road Bridge  
River Light Rd, Near, KAPUNDA 5373  
Sec 1456 Hd Kapunda

Yatara Homestead Complex  
KAPUNDA 5373  
CT 3914/187 & CT 1722/160 Sec 344 Hd Belvidere

Watunga Homestead  
KOONUNGA 5373  
CT 4364/13 Pt Sec 129 Hd Belvidere

The District Council of Light  
Former Gnadenfrei School & Residence  
Seppeltsfield Rd, MARANANGA 5355  
CT 4308/150 Lot 204 & Pt Lot 205 Sec 80 Hd Nuriootpa

Shop & Post Office - Former Store  
Sturt Highway, DAVEYSTON 5360  
CT 4136/215-218 Lots 8,9,10 & 11 Pt Sec 128 Hd Nuriootpa

The Corporation of the City of Marion  
Original Cottage & Stone Outbuilding  
95-107 Sturt Rd, DOVER GARDENS 5048  
CT 2410/73 Pt Sec 183 Hd Noarlunga

Annie Doolan's Cottage  
George St, MARION 5043  
CT 4142/9 Lot 8 Sec 117 Hd Noarlunga

Morphettville Racecourse Grandstand  
79 Morphett Rd, MORPHETTVILLE 5043  
CT 4209/904 Lot 4 Sec 135 Hd Adelaide

The District Council of Mallala  
Wattle Park Cottage  
PORT GAWLER 5501  
CT 4282/403 Lot 25 Sec 25 Hd Port Gawler

Mallala & District Museum  
1 Dublin Rd, MALLALA 5502  
CT 1102/15 Pt Sec 276 Hd Grace

Two Wells Institute  
Port Wakefield Rd, TWO WELLS 5501  
CT 1076/126 Sec 820 Hd Port Gawler

Mallala Soldiers Memorial  
Cross Rds, MALLALA 5502  
Pt Sec 52 Hd Grace

Shop - Former Fruit & Veg Supply

104 Port Wakefield Rd, TWO WELLS 5501  
CT 1688/172 Lot 4 Pt Sec 455 Hd Port Gawler

The City of Mitcham  
Dwelling  
27 Albert St, MITCHAM 5062  
CT 4178/486 Lot 12 Sec 248 Hd Adelaide

Scotch College - Former Torrens Park -  
Former Stables & East Lodge  
Carruth Rd, TORRENS PARK 5062  
CT 3558/62 CT 1245/92 Lots 121/126 Sec 246 Hd Adelaide

The District Council of Murat Bay  
Former McKenzie Land  
Due South of Pt Block 1, DENIAL BAY 5690  
Pt Blk 1 Hd Moule

The Corporation of the City of Noarlunga  
Priors Court Ostrich Farm  
Lot 10 Wheaton Rd, MCLAREN VALE 5171  
CT 5057/849 Lot 10 Sec 100 Hd Willunga

Former Morphett Vale Primary School  
424 Beach Rd, HACKHAM WEST 5163  
CT 4217/763 & 764 Lot 11 Sec 6 Hd Noarlunga

Dwelling & Outbuildings  
1 Old Honeypot Rd, NOARLUNGA DOWNS 5168  
CT 4102/390 Pt Sec 11 Hd Noarlunga

The Corporation of the Town of Peterborough  
Former Bishop's House & Convent  
2 Callary St, PETERBOROUGH 5422  
CT 2001/93 Lot 142 Sec 216 Hd Yongala

The Corporation of the City of Port Adelaide  
Bute Terrace  
176-186 Military Rd, SEMAPHORE 5019  
CT 5060/71-82 Pt Sec 115 Hd Port Adelaide

The Corporation of the City Port Pirie  
Sample Rooms (Rear Jubilee Hotel)  
94 Ellen St, PORT PIRIE 5540  
CT 4302/492 Pt Lot 45 & 46 Hd Pirie

AMP Building  
5 Norman St, PORT PIRIE 5540  
CT 1062/76 Pt Lot 38 Hd Pirie

Adelaide Steamship Co Building  
32 Ellen St, PORT PIRIE 5540  
CT 976/30 Pt Lot 52 Hd Pirie

The District Council of Robertstown  
Apoinga Smelter Site  
APOINGA 5381  
CT 1964/154 Sec 1594 Hd Apoinga

The District Council of Saddleworth and Auburn  
Dwelling  
TARNMA 5413  
CT 4190/629 Pt Sec 41 Hd Waterloo

Hughes Park Homestead Complex  
Hughes Park, WATERVALE 5452  
CT 1051/36 CT 1552/115 Sec 17 Hd Upper Wakefield

Former Shoe Factory  
Main North Rd, AUBURN 5451  
CT 3921/196 Pt Lot 13 Sec 260 Hd Upper Wakefield

Former Pfizner Stable  
Tarnma Via, SADDLEWORTH 5413  
CT 1856/86 Sec 42 Hd Waterloo

Auburn Institute  
Main North Rd, AUBURN 5451  
CT 322/18 Pt Lot 14 Sec 260 Hd Upper Wakefield

Slate Quarry Bruhn  
Via, SADDLEWORTH 5413  
CT 1591/56 Sec 43 Hd Saddleworth

Bible Christian Chapel (ruin) & Upper Skilly Cemetery  
Government Rd, SADDLEWORTH 5413  
CT 2377/134 Pt Sec 493 Hd Upper Wakefield

Former Bee & Hill Warehouse - Bacon & Ham Factory  
Lot 11 Frederick St, SADDLEWORTH 5413  
CT 3291/28 Lots 11-14 Sec 2800 Hd Saddleworth

Quelltaler Winery  
Main North Rd, WATERVALE 5452  
CT 144/96 Piece 57 Sec 22 Hd Upper Wakefield

Riverview Pottery  
Main Rd, AUBURN 5451  
CT 2403/137 Pt Lot 18 Sec 261

City of Salisbury  
Explosive Magazines  
CT 3463/148 Sec 433 Hd Port Adelaide

Dwelling  
Lot 11 Settlers Court, PARALOWIE 5108  
CT 4213/794 Lot 1 Section 3228 Hundred Munno Para

Douglas Park Farm  
47 Burton Rd, SALISBURY 5108  
CT 4299/372 Lot 101 Section 2188 Hd Munno Para

Shirley Hall - Outbuildings & Fence  
7 Robert St, SALISBURY 5108  
CT 5089/257 & 258 Lot 11 Sec 2190 Hd Yatala

Dwelling - Fendon Grove  
2 Saints Rd, SALISBURY PARK 5109  
CT 4266/695 Lot 12 Sec 2220 Hd Yatala

Dwelling - Grove Crescent  
27 Prunus Ave, ELIZABETH VALE 5112  
CT 5084/364 Pt Sec 2230 Hd Munno Para

Dwelling - Portview  
1 Terama Court, SALISBURY HEIGHTS 5109  
CT 4228/100 Lot 2 Sec 2144 Hd Yatala

Dwelling - Sans Souci  
17 Riversdale Drive, SALISBURY PARK 5109  
CT 4229/684 Lot 83 Hd Yatala

Former Primary School  
Lot 100 Mary St, SALISBURY 5108  
CT 4324/1 Lot 101 Sec 2191 Hd Yatala

Cross Keys Hotel  
Port Wakefield Rd, CAVAN 5094  
CT 4049/729 Pt Sec 2245 Hd Yatala

Old Spot Hotel  
1955 Main North Rd, SALISBURY HEIGHTS 5109  
CT 3475/63 Pt Sec 2021 Hd Yatala

The District Council of Stirling  
Cleland Conservation Park  
MOUNT LOFTY 5152  
Secs 500 608 637 641 642 729 741 920 6034  
Hd Adelaide Secs 424 568 579 Hd Onkaparinga

The District Council of Truro  
Accommodation Spring & Pipeline Relics  
Off Sturt Highway, TRURO 5356  
12 1100/0582 Sec 582 Hd Jellicoe

Baldon Homestead Complex  
Baldon Rd, TRURO 5356  
CT 4241/358 Sec 125 Hd Jellicoe

Unincorporated  
Calperum Homestead  
BERRI 5343  
CL 1584/44 Sec 1256 North Out Of Hds (Renmark)

Geological Site - Stromatolites in the Precambrian Trezona Formation  
FLINDERS RANGES 5434  
Pt Sec 473 North Out of Hds Flinders Ranges National Park  
Geological Site - Wilkawillina Archaeocyatha Site  
BUNKERS RANGE  
Crown Land Pt Sec 480 and Pt Pastoral Lease 2317 Bk 1135

The District Council of Wakefield Plains  
National Trust Centenary Hall Museum  
May Tce, BALAKLAVA 5461  
CT 810/26 & CT 794/72 Portion Lot 55 Hd Balaklava

Attached Houses  
Gilbert Street, HAMLEY BRIDGE 5401  
CT 4246/386 Lot 104 Section 224 Hundred Alma

Factory - Brickyard (ruin)  
HAMLEY BRIDGE 5401  
CT 2023/164 Sec 332 Hd Alma

The District Council of Willunga  
Dwelling - Former Sisters of St Joseph  
16 St Georges St, WILLUNGA 5172  
CT 3963/168 Lot 143 Sec 268 Hd Willunga

Dated 1 February 1993.

KYM MAYES, MP, Minister of Environment and Land Management

#### SOUTH AUSTRALIAN HERITAGE ACT 1978

##### *Entry of Items on the Register of State Heritage Items*

PURSUANT to the provisions of the South Australian Heritage Act 1978, I, Milton Kym Mayes, Minister of Environment and Land Management, and Minister for the time being administering the said Act, hereby give notice that I have entered on the Register of State Heritage Items the items described in The Schedule hereunder.

Items listed in The Schedule were previously placed on an Interim List in accordance with the provisions of Section 15 of the South Australian Heritage Act 1978. Excepting items owned by the Crown and those within the area of the Corporation of the City of Adelaide, the remaining items listed in The Schedule are subject to Part V of the Planning Act 1982. That Act requires that no development, including demolition, conversion, alteration of, or addition to any item, is permitted without the written consent of the relevant Planning Authority.

#### THE SCHEDULE

The District Council of Angaston  
Flour Mill  
Duck Ponds Rd, STOCKWELL 5350  
CT 2149/23 CT 2149/24 Pt Sec 208 Hd Moorooroo

The District Council of Barossa  
Mt Crawford Cemetery  
Springton Rd, MOUNT CRAWFORD 5351  
GM 22/542 Pt Sec 929 Hd Para Wirra

Koch House  
Lot 5 Barossa Valley Hwy, ROWLAND FLAT 5352  
CT 4191/495 Lot 5 Sec 2702 Hd Barossa

Williamstown Hotel  
Lot 150 Queen St, WILLIAMSTOWN 5351  
CT 4356/81 Lot 150 Sec 35 Hd Barossa

District Council of Blyth - Snowtown  
Cottage Former Jean Brusnahans House  
33 Moore St, BLYTH 5462  
CT 4338/315 Lot 76 Sec 198 Hd Blyth



City of Brighton  
Dwelling  
20 Oaklands Rd, SOMERTON PARK 5044  
CT 5091/841 Lot 16 and Pt Lot 600 Sec 211 Hd Noarlunga

Hardy House  
44 Maitland Tce, MAITLAND 5573  
CT 1175/19 CT 1087/121 Pt Lots 365 and 371 Secs 342 and 343  
Hd Noarlunga

Rogerson Building Minda Home  
12-16 King George Ave, NORTH BRIGHTON 5048  
CT 4210/587 Sec 235 Hd Noarlunga

Verco Building Minda Home  
12-16 King George Ave, NORTH BRIGHTON 5048  
CT 4210/587 Sec 235 Hd Noarlunga

Wooden Windmill  
15 Margate St, BRIGHTON 5048  
CT 1270/2 Lot 10 Sec 204 Hd Noarlunga

Municipal Offices and Council Chambers  
24 Jetty Rd, BRIGHTON 5048  
CT 4282/795 Sec 239 Hd Noarlunga

St Jude's Cemetery  
444 Brighton Rd, BRIGHTON 5048  
CT 4230/516 Lot 91 Sec 205 Hd Noarlunga

The District Council of Clare  
Bungaree Homestead Complex  
Via, CLARE 5453  
CT 763/119 & 3088/86 Sec 2298 & Others Hd Milne

The District Council of Cleve  
JC Darke Memorial & Grave  
DARKE PEAK 5642  
53 0700/0055 Sec 55 Hd Darke

Sims Farm Homestead  
Cleve - Cowell Rd, CLEVE 5640  
CT 4237/219 Lot 1 Sec 44 Hd Mann

The District Council of Elliston  
Shearing Shed Oaklands  
Flinders Hwy, ELLISTON 5670  
CL 497/110 Sec 23 Hd Ward

The District Council of Franklin Harbour  
Franklin Harbour Hotel  
53 Main St, COWELL 5602  
CT 4204/447 Lot 61 Hd Playford

The Corporation of the Town of Gawler  
Tea Rooms former Wheatshaf Hotel  
Barossa Valley Hwy, GAWLER EAST 5118  
CT 4089/544 Pt Sec 3080 Hd Barossa

Dwelling - Sunnybrae  
6 Sixteenth St, GAWLER 5118  
CT 5104/484 Lot 2 Sec 2 Hd Mudla Wirra

The Corporation of the Town of Hindmarsh  
Commercial Hotel  
46 Port Rd, HINDMARSH 5007  
CT 4292/277 Pt Sec 353 Hd Yatala

The District Council of Kanyaka - Quorn  
Mt Arden Station Homestead  
QUORN 5433  
CT 1953/193 Sec 539 Hd Pichi Richi

The District Council of Kapunda  
Kapunda Railway Station Building  
Railway Pde, KAPUNDA 5373  
Lot 4 Ptn Sec 55 & 62 of GP 86 of 1857 Ptn of Ltd CT G/79

The Corporation of the City of Kensington and Norwood  
Former Marryatville Police Station  
202 Kensington Rd, MARRYATVILLE 5068  
CT 5086/366 Pce 2 & 5 Sec 290 Hd Adelaide

The District Council of Kimba  
Stables Shed & Yards  
WIRRIGENDA HILL 5641  
Sec 66 or 67 Hd Cunyarie

Cunyarie Rocks (Emu Rocks)  
CUNYARIE SIDING  
Sec 44 Hd of Cunyarie Minister of Water Resources Gazetted  
3.12.1925 (460/1)

The District Council of Le Hunte  
Yarwondutta Rock Tank  
Yardea Rd, MINNIPA  
Sec 27 Hd Minnipa Minister of Agriculture Gazetted  
30.11.1933

The District Council of Light  
Original School Building Roseworthy Agricultural College  
ROSEWORTHY 5371  
CT 510/130 Sec 694 Hd Mudla Wirra

The District Council of Lower Eyre Peninsula  
Flinders Tablet Memory Cove  
Lincoln National Park, PORT LINCOLN 5606  
Sec 12 Hd Flinders

Tod Reservoir  
Off White Flat - Koppio Rd, WHITE FLAT 5631  
Sec 306 Hd Louth

The District Council of Mallala  
Former Konzag Homestead  
Wasleys Rd, MALLALA 5502  
CT 4185/915 Lot 100 Sec 58 Hd Grace

Dublin Institute  
Sixth St, DUBLIN 5501  
CT 464/6 Lot 53 Hd Dublin

Mallala Hotel  
Adelaide Rd, MALLALA 5502  
CT 4388/86 Part Sec 51 Hd Grace

Courthouse  
Port Wakefield, TWO WELLS 5501  
14 0800/0717 Sec 717 Hd Port Gawler Government Reserve  
dedicated 16.06.1970

City of Marion  
Hallett Cove Conservation Park & Sandison Reserve  
Clifftop Cres, HALLETT COVE 5158  
CT 4321/949 F2 8675/20 10 5500/1550  
Secs 562 566 567 1550 & 1577 Hd Noarlunga

The Corporation of the City of Mitcham  
Dwelling  
1 St Michaels Rd, MITCHAM 5062  
CT 4391/730 Lot 109 Hd Adelaide

Verco House & Stables  
16 Coromandel Pde, BLACKWOOD 5051  
CT 3440/28 Lot 3 Pt Sec 2201 Hd Adelaide

Former Caretakers House (Waite Agricultural Research Institute)  
Waite Rd, URRBRAE 5064  
CT 4282/413 Lot 101 Sec 268 Hd Adelaide

Main Building Waite Agricultural Research Institute  
Waite Rd, URRBRAE 5064  
CT 4282/413 Lot 101 Sec 268 Hd Adelaide

The District Council of Morgan  
Morgan Railway Station & Residence

Railway Tce, MORGAN 5320  
Pt Sec 432 Hd Eba Dedicated as Parklands and Railway Reserve  
Government Gazette 14.03.1991

The District Council of Mount Barker  
Former Hotel Crooked Billett  
62 Princes Hwy, NAIRNE 5252  
CT 3599/140 Part Lot 121 Sec 5200 Hd Kanmantoo

The District Council of Mount Pleasant  
Homestead Complex  
Murray Bridge Rd, PALMER 5237  
CT 4328/410 Pt Blk 21 Sec 960 Hd Tungkillo

Rhine Park Homestead Complex  
Rushlea Rd, EDEN VALLEY 5235  
CT 4174/253 Lot 3 Sec 145 Hd Jutland

Shearing Shed  
Hoads Woolshed Rd, TUNGKILLO 5236  
CT 3923/127 Part Sec 7090 Hd Tungkillo

Shearing Shed - Rosebank  
Sedan Rd, MOUNT PLEASANT 5235  
CT 4398/79 Sec 430 Hd Jutland

Mount Pleasant Police Station & Cells  
Melrose St, MOUNT PLEASANT 5235  
CT 4294/768 Lot 33 Sec 7045 Hd Talunga

Palmer Police Station & Gaol  
Lot 12 Mannum Rd, PALMER 5237  
CT CT 1378/139 Lot 12 Sec 274 Hd Tungkillo

Granite Boulders area  
Block 28 Via, PALMER 5237  
CT 1991/166 Pt Blk 28 Sec 960 Hd Tungkillo

RF Hamilton Winery  
Murray St, EDEN VALLEY 5235  
CT 4364/839 Lot 56 Sec 153 Hd Jutland

The Corporation of the City of Noarlunga  
The Horseshoe Inn  
64 Patapinda Rd, OLD NOARLUNGA 5168  
CT 4090/656 Sec 61 Hd Noarlunga

Dwelling  
40 Flaxmill Rd, MORPHETT VALE 5162  
CT 4097/695 Part Sec 651 Hd Noarlunga

Dwelling & Domestic Outbuilding  
48-50 Saltfleet St, PORT NOARLUNGA 5167  
CT 5/245 and CT 659/91 Lot 11 Hd Noarlunga

Former Reynella School - Former Factory  
6 Peach St, REYNELLA 5061  
CT 4105/66 Lot 136 Sec 523 Hd Noarlunga

Perry Homestead  
Lot 101 Murray Rd, PORT NOARLUNGA 5167  
CT 4364/377 Lot 101 Sec 314 Hd Noarlunga

Wakefields Homestead  
243 O'Sullivan's Beach Rd, MORPHETT VALE 5162  
CT 4343/646 Lot 5 Sec 608 Hd Noarlunga

Crown Inn Hotel  
204-212 Old South Rd, REYNELLA 5061  
CT 4296/55 Lots 57 Sec 524 Hd Noarlunga

Former Guest House - Milliar  
Cnr Gawler & Saltfleet St, PORT NOARLUNGA 5167  
CT 3454/41 Pt Lots 4 & 5 Sec 313 Hd Noarlunga

The Farmhouse - Former Dwelling  
148 Beach Rd, NOARLUNGA CENTRE 5168  
CT 3235/37 Lot 27 Sec 1 Hd Noarlunga

Former Schoolhouse  
165-181 Old South Rd, REYNELLA 5061  
CT 652/20 Lots 112-120 Sec 523 Hd Noarlunga

Dwelling, Sheds & Cellar - Former Hope Farm  
Chaffey's Rd, MCLAREN VALE 5171  
CT 2067/18 CT 3140/142 Secs 513 & 519 Hd Willunga

Chapel Hill Winery - Former Church  
Lot 10 Chapel Hill, MCLAREN VALE 5171  
CT 5086/72 Lot 10 Sec 518 Hd Willunga

Coriole Winery  
Chaffey's Rd, MCLAREN VALE 5171  
CT 3500/171 Secs 77 & 78 Hd Willunga

The District Council of Northern Yorke Peninsula  
Moonta Mines Model School Museum  
487 Verran Tce, MOONTA MINES 5558  
National Trust Reserve Gazette 29031990 Lot 130 DP 27663  
Hd Wallaroo

Kadina Town Hall  
51 Taylor St, KADINA 5554  
CT 188/54 Part Lot 102 Hd Wallaroo

The District Council of Penola  
Woods MacKillop School House  
Portland St & Wilsons Lne, PENOLA 5277  
CT 3132/129 Pt Sec 3 Hd Penola

The Corporation of the City of Port Adelaide  
De Souza Bakery  
60-62 College St, PORT ADELAIDE 5015  
CT 2959/108 Lot 386-390 Sec 1129 Hd Port Adelaide

Birkenhead Bridge  
PORT ADELAIDE 5015  
Sec 2011 Hd Port Adelaide

Dwelling  
6 Newman St, SEMAPHORE 5019  
CT 1919/34 Lot 158 Sec 1053 Hd Port Adelaide

Two Storey House  
64 Esplanade, SEMAPHORE 5019  
CT 5105/317 Lot 160 Sec 1053 Hd Port Adelaide

Dwelling and Fence - Montrose  
212 Lady Gowrie Drive, LARGS BAY 5016  
CT 4052/955 Lots 271 & 272 Sec 1064 Hd Port Adelaide

Soldiers Memorial Hall  
Semaphore Rd, SEMAPHORE 5019  
CT 432/77 Lot 165 Sec 1053 Hd Port Adelaide Plan No. 2668

Soldiers Memorial Clock  
End Semaphore Rd, SEMAPHORE 5019  
Sec 369 Plan O 105800 Hd Port Adelaide

Semaphore Pier  
Semaphore Rd, SEMAPHORE 5019  
Coastal Reserve Land Grant 1602/161 Block 52 Hd Port Adelaide

Shop  
51-53 Sussex St, ALBERTON 5014  
CT 2641/67 Part Lot 17 Sec 423 Hd Port Adelaide

Shop  
55-61 Sussex St, ALBERTON 5014  
CT 4009/76 Part Lot 13 & 16 Sec 423 Hd Port Adelaide

Shop  
771 Torrens Rd, ALBERTON 5014  
CT 4224/105 Lot 231 Sec 423 Hd Yatala

Shops  
47-49 Sussex St, ALBERTON 5014

CT 2641/68 CT 2641/69 Part Lot 17 Sec 423 Hd Port Adelaide

Dwelling

68 Esplanade, SEMAPHORE 5019  
CT 4259/888 Lot 164 Sec 1053 Hd Port Adelaide

Former Dalgety's Woolstore

1 - 15 Fisher St, PORT ADELAIDE 5015  
CT 4233/658 Lots 121-128 & 140-150 Sec 704 Hd Port Adelaide

Former Rectifier Room Osborne Bulk Handling Plant

Mersey Rd, OSBORNE 5017  
CT 4306/340 Lot 23 Sec 839 Hd Port Adelaide

Dwelling - Two Storey Duplex

138-139 The Esplanade, LARGS BAY 5016  
CT 4136/172 CT 4079/896 Lots 26 & 27 Sec 1059 Hd Port Adelaide

The Largs Jetty

The Esplanade, LARGS BAY 5016  
CT 1658/143 & GP 476/1985 Lot 2 Block 68 Hd of Port Adelaide

Shops

11-15 Jetty Rd, LARGS BAY 5016  
CT 4192/769 Lot 16 Sec 422 Hd Port Adelaide

Former Goldsbrough Morts Woolstores

318-326 St Vincent St, PORT ADELAIDE 5015  
CT 4300/940-957 Sec 704 Hd Port Adelaide

The District Council of Port Elliot and Goolwa

Beam Engine  
Liverpool Rd, GOOLWA 5214  
Adjacent to Harbours Board Reserve 314 Sec 2202 Hd Goolwa

Workshop - Former Chart House

Chrystal St, GOOLWA 5214  
Adjacent to Council Reserve 315 Off Chrystal St Sec 2202 Hd Goolwa

St Judes Anglican Church

159 Arthur St, PORT ELLIOT 5214  
CT 299/248 Lots 159 & 173 Hd Goolwa

The City of Port Lincoln

Pioneer Mill Museum  
Dorset Place, PORT LINCOLN 5606  
CT 0600/0694 Lot 694 Sec 694 Hd Lincoln

Hawsons Grave

Hawson Place, PORT LINCOLN 5606  
Sec 1 Hd Lincoln Hawson Reserve

The City of Prospect

Main North Rd Church of England Cemetery  
Main North Rd, NAILSWORTH 5083  
CT 4140/311 Lot 2 Pt Sec 347 Hd Yatala

The Corporation of the Town of St Peters

Hackney Bridge (Company Bridge)  
Hackney Rd, HACKNEY 5069  
River Reserve Sec 256 Hd Adelaide

Former Fulton Court

185 Portrush Rd, MAYLANDS 5069  
CT 5103/79 Part Lot 1 Sec 278 Hd Adelaide

The District Council of Strathalbyn

Dollar Cottage & former Butchers Shop  
31 North Pde, STRATHALBYN 5255  
CT 2103/111 Pt Lot 24 Sec 2619 Hd Strathalbyn

The District Council of Streaky Bay

Kirkala Station Site  
Poochera Rd, STREAKY BAY 5680  
CL 444/40 Sec 61 Hd Scott

Maryvale Inc School Homestead Shearing Shed & Quarters

STREAKY BAY 5680  
CL 842/7 Sec 55 & 85 Hd Forrest

Murphys Haystacks

Near, MORTANA 5680  
CT 4306/769 Sec 118 Hd Rounsevell

The District Council of Tanunda

Shop & Dwelling  
5 John St, TANUNDA 5352  
CT 1850/180 & CT 1606/196 Sec 39 Hd Moorooroo

The Corporation of the Town of Thebarton

Former St James Church School  
1A Falcon Avenue, MILE END 5031  
CT 594/67 Lot 45 Sec 48 Hd Adelaide

Former Sub-Control Station

South Rd, TORRENSVILLE 5031  
CT 4330/924 Part Sec 47 Hd Adelaide

Former Baptist Church & Hall

Phillips St & Stirling St, THEBARTON 5031  
CT 4210/29 & 30 Lots 2 & 3 Sec 1 Hd Adelaide

Eucalyptus Store - Fauldings

129 Dew St, THEBARTON 5031  
Sec 46 Hd Adelaide

Fence & Gate - Thebarton Soldiers Memorial Rec. Ground

Ashley St, TORRENSVILLE 5031  
CT 4330/924 Part Sec 47 Hd Adelaide

Former Boundary Marker

Bagot Ave, MILE END 5031  
Road Reserve Sec 48 Hd Adelaide

The District Council of Truro

Stone Wall  
Off Sturt Hwy, TRURO 5356  
Sec 37-40, 42, 48, 49 & 51 Hd Jellicoe

Old Police Station

41 Moorundee St, TRURO 5356  
CT 3841/39 Lot 41 Sec 247 Hd Jellicoe

Unincorporated

Refuge Rockholes Historic Reserve (Secret Rocks)  
Whyalla Rd, KIMBA  
CL 1368/48 Sec 3 Hd Nilligee Historic Reserves Gazetted 18.12.1875

Koonalda Cave

Off Eyre Hwy, NULLARBOR Out of Hds

South Neptune Island Lighthouse Keepers Cottages Store

Outbuildings and Jetty  
SOUTH NEPTUNE ISLAND  
CT 4370/479 & CT 4370/480 Lots 1 & 2 Sec 937 Hd South Neptune Island

Lake Palankarinna Fossil Reserve

Approximately 90 km north of Marree, MARREE 5733  
Pastoral Lease 1681 Sec 362 North Out of Hds

Tertiary Silcrete Flora

80 kms West of Marree, STUART'S CREEK 5733

Ediacara Fossil Reserve

EDIACARA AREA  
Fossil Reserve Gazetted 29.05.1958 & 23.05.1963  
Secs 391 & 409 North Out of Hds

Lake Acraman Impact Structure

GAWLER RANGES 5434  
CL 1298/26 1310/48 1287/25 1311/33 1289/14  
Blks 813 1089 616 1166 & 1126 Out of Hds



Late Precambrian Shales  
FLINDERS RANGES 5434  
Sec 473 within the Flinders Ranges National Park  
PL 2431 Block 1197 North Out of Hds

The Corporation of the City of Unley  
Lee's Theatre Club  
307 Young St, WAYVILLE 5034  
CT 3945/199 Lot 102 Sec 221 Hd Adelaide

The District Council of Victor Harbor  
Dwelling - Castlemaine  
20 Gum Ave, VICTOR HARBOR 5211  
CT 4188/193 Lot 375 & Pt Lot 315 Sec 18 Hd Encounter Bay

Glacier Rock Inman Valley  
INMAN VALLEY 5211  
CT 4165/825 & CT 4221/514 Pt Sec 259 Hd Encounter Bay

The District Council of Wakefield Plains  
Hamley Bridge Railway Station Complex  
Railway Tce, HAMLEY BRIDGE 5401  
CT 158/240 & 2849/65 Pt Sec 223 Hd Alma

The Corporation of the City of Whyalla  
Second Power House BHP Complex  
Off McBryde Tce, WHYALLA 5600  
CT 4321/774 Hd Cultana

Gun Emplacements Hummock Hill  
Gay St, WHYALLA 5600  
CT 4301/616 Lot 1 Sec 2 Hd Randell

The District Council of Willunga  
Former Seaview Hotel  
Port Willunga Rd, PORT WILLUNGA 5173  
CT 4373/64 Lot 17 Sec 391 Hd Willunga

The Corporation of the City of Woodville  
Grave of Yoshikuma Kawakami (Japanese Naval Cadet)  
Port Rd, CHELTENHAM 5014  
CT 609/13 Lot 76 Sec 419 Hd Yatala

Dated 25 February 1993.

KYM MAYES, MP, Minister of Environment and Land Management

Department of Environment and Land Management, Adelaide, 4 March 1993

NOTICE is hereby given that the areas of the undermentioned leases have been amended and that the amended area is now shown in the last column of this notice.

| Lessee   | Lease  | Section or Allotment  | Hundred         | Area                 |
|--|--|---|-----------------|----------------------|
| McInnes, A. and Foale, R. C.                               | Homestead perpetual 3575                     | Allotment 10<br>(L.T.R.O. Deposited<br>Plan No. 36016)        | Napperby        | 7.531 ha             |
| Warralee Pty Ltd<br>S.A. Government Financing<br>Authority | War service perpetual 417<br>Perpetual 19269 | 541<br>Allotment 21<br>(L.T.R.O. Deposited<br>Plan No. 35991) | Grey<br>Caralue | 314.8 ha<br>172.8 ha |

D. R. MUTTON, Director, Environment and Land Management

#### MINING ACT, 1971

Department of Mines and Energy, 4 March 1993

NOTICE is hereby given that I propose to grant a mining lease over the undermentioned area. Any comments on this proposal must be lodged in writing, marked 'Comment on Granting of Mining Lease' and addressed to the Director-General, Department of Mines and Energy, 191 Greenhill Road, Parkside, on or before 1 April 1993.

F. T. BLEVINS, Minister of Mineral Resources

| Applicant   | Location                                 | Term    | Area in ha | Ref. D.M.E. No. |
|---|--|---------|------------|-----------------|
| <i>Extractive Minerals</i>  |  |         |            |                 |
| Terry John Jenkin, Cynthia Ruth<br>Jenkin and Lyndon Michael Jenkin   | In sections 9 and 108, Hundred of Dublin | 7 years | 33.5       | T1708           |
| Special conditions are proposed for the above tenement, details of which are available from the Mining Registrar. |  |         |            |                 |