

NOARLUNGA HERITAGE STUDY
1991

142 Wheatsheaf Road
MORPHETT VALE SA 5162

Item No.: MV27

Statement of Cultural Significance

Originally, this homestead was an integral part of a thriving farm, held by the same family, the Taylors, for over 100 years. Now partially surrounded by housing it still remains an important link with the past.

Relevant Criteria

A building important to the understanding of early nineteenth century rural settlement.

Significant Interest

Possibly one of the oldest buildings in the district.

Recommendation

It is recommended that this item be included on the Register of State Heritage Items.

NOARLUNGA HERITAGE STUDY
1991

142 Wheatsheaf Road
MORPHETT VALE SA 5162

Item No.: MV27

Analysis of Significant Interest

Architectural

Originally a house of 5 rooms built in 1838. Its walls are 2 feet thick and built of stone quarried in the nearby hills.

Historical

Extract from: "Notes on Thrushgrove and the Taylor Family", by Kim Lovatt, 1988

"The Thrushgrove property was purchased by Thomas Taylor in 1840. Thomas had travelled to Australia in 1838 aboard the ship "Pestonjee Bomanjee" along with his wife and family. Upon arriving in Adelaide, the Taylor's had lived at "The Reedbeds" for two years prior to moving to Morphett Vale.

Thrushgrove homestead was actually built in 1838 by the Turner family who commenced farming the land prior to Thomas Taylor purchasing the property.

The Thrushgrove property passed from Thomas to his son Richard then onto Wilfred who eventually sold the property for subdivision in 1961.

However, the property continued to operate as a farm up until 1963 with Wilfred's son Peter assisting in the running of the property whilst also running his own property at Normanville.

The property operated as a mixed farm, with grain farming, grazing (sheep), dairying and vineyards.

The vineyard comprised 70 acres with the grape varieties: Grenache (red), Pedro (white) and Doradillo (white) being grown. The grapes were picked by casual labour, with the pickers being paid by the bucket. The grapes were sold to Emu Winery, Reynella Winery and Glenloth Winery."

NOARLUNGA HERITAGE STUDY
1991

Site Record

142 Wheatsheaf Road
MORPHETT VALE SA 5162

Item No.: MV27

Location

142 Wheatsheaf Road, Morphett Vale

Mapsheet

AMG Reference

Description

Dwelling

Land Description

Section 655, CT4045/90

LGA

Noarlunga

Owner

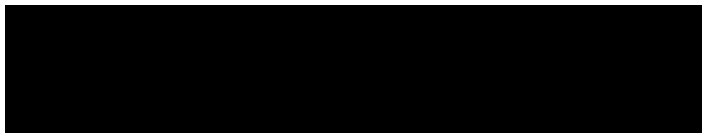

Other Assessments

Heritage Status

References

Noarlunga Heritage Study 1979

Noarlunga Library Local Studies Collection

'Notes on Thrushgrove and the Taylor Family', Ref. No.: MOR-B1-28

NOARLUNGA HERITAGE STUDY
1991

Photo Record

142 Wheatsheaf Road
MORPHETT VALE SA 5162

Item No.: MV27

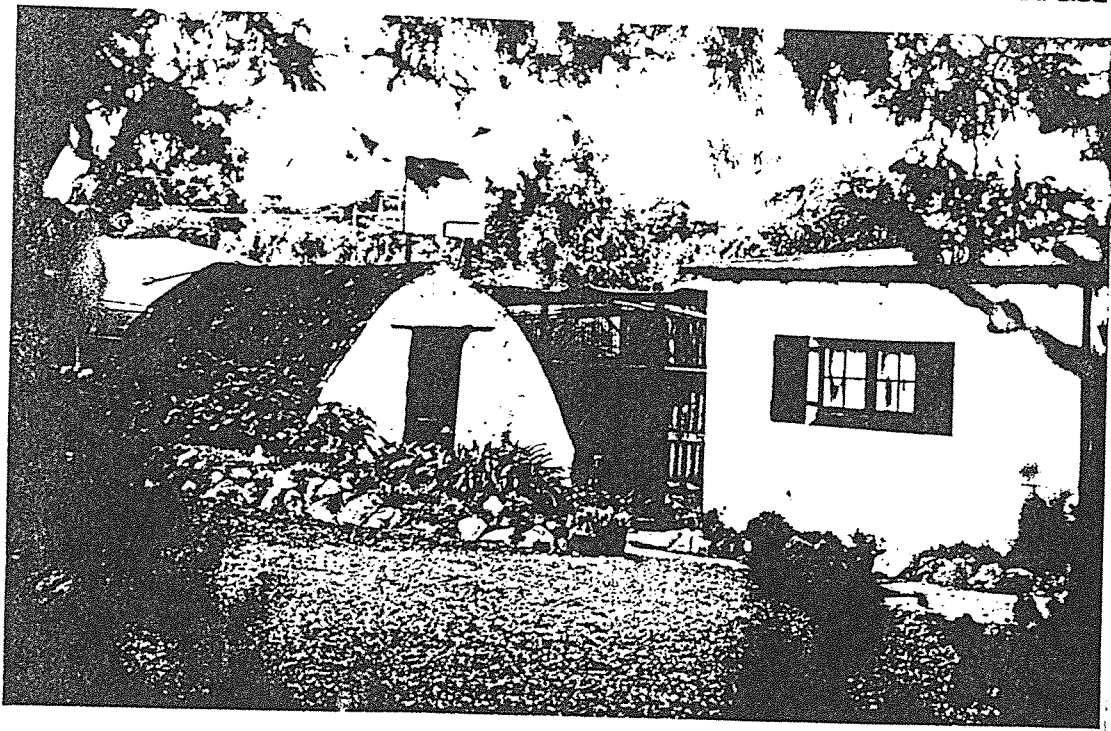

NOARLUNGA HERITAGE STUDY
1991

Map Record

142 Wheatsheaf Road
MORPHETT VALE SA 5162

Item No.: MV27

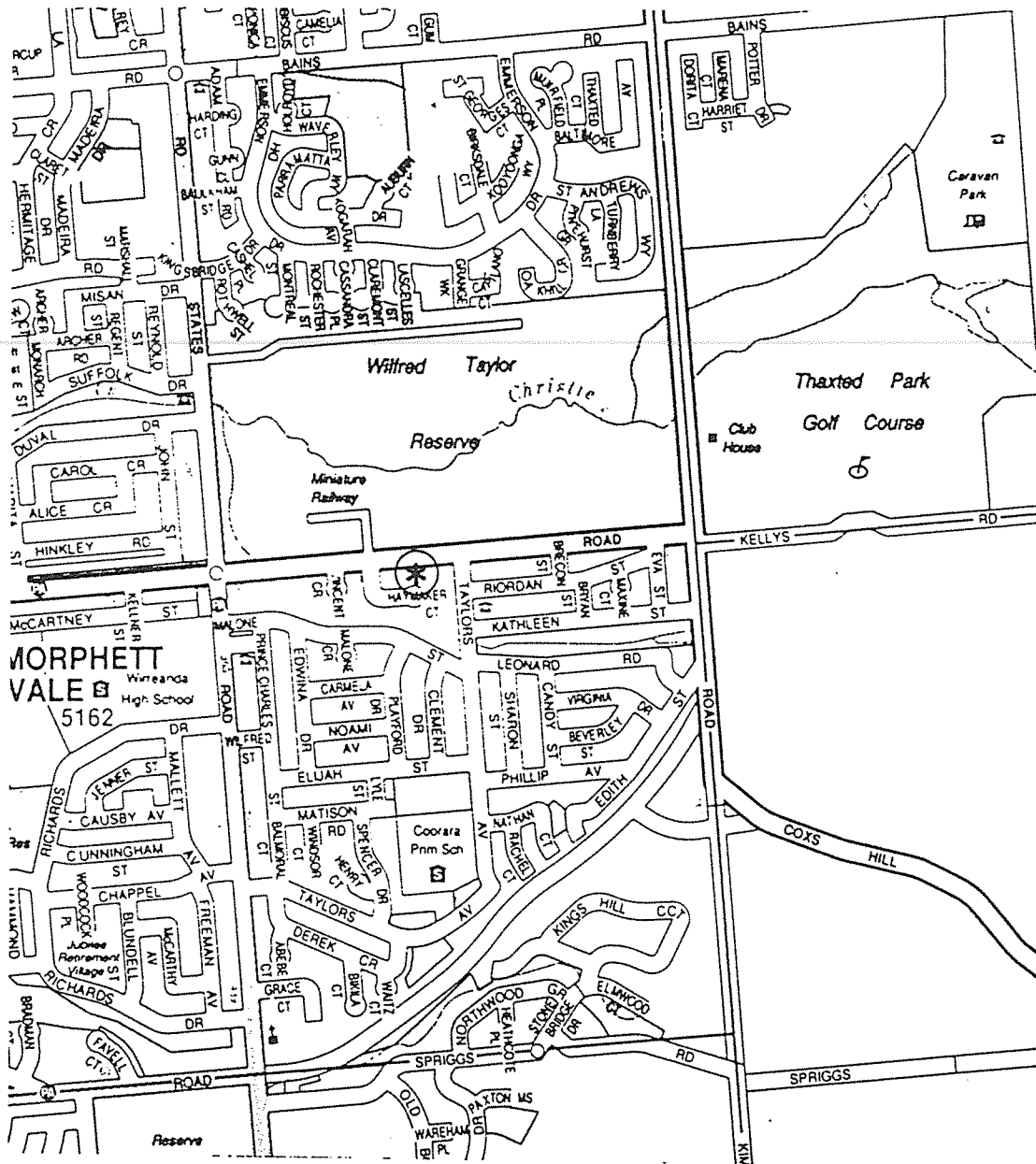

SCANNED

Provisional List 07
Confirmation List 04
Entered in the Register
23-06-94

As seen in the "Advertiser"
07-07-94



HERITAGE ACT 1993

CONFIRMATION OF ENTRIES IN THE STATE HERITAGE REGISTER

Pursuant to the provisions of the Heritage Act 1993, the State Heritage Authority hereby gives notice that the places described in The Schedule hereunder have had their entries in the State Heritage Register confirmed.

Places listed in The Schedule were previously

placed in the Register as provisional entries in accordance with Section 18 of the Heritage Act 1993. Under the provisions of the Development Act 1993 any development of these places requires the written consent of the relevant Planning Authority.

THE SCHEDULE

The District Council of Angaston

Masonic Hall - Former Institute, 56 Murray Street, Angaston 5353. CT 661/161 Pt Sec 1735 Hd Moorooroo

The District Council of Barossa

Orlando Winery Complex - School, Dwelling, Boiler House, Distillery and Stores, Main Road, Rowland Flat 5352. CT 4314/265 Pce 11 Sec 2702 Hd Barossa

The District Council of Clare

Clare Primary School - Former High School, Main North Road, Clare 5453. CT 276/145 Lot 140 Sec 38 Hd Clare

The District Council of Mannum

Pompoota Hall, Pompoota. CL 1138/27 Sec 339 Hd Burdett

The District Council of Murat Bay

Whaling Station Site, Point Collinson, Ceduna 5690, Coastal Reserve Sec 118 and CL 1579/9 Sec 12 Hd Wallanippie

The District Council of Murray Bridge

Granite Outcrop (Swanport Whaleback), Swanport. CT 4215/48 Lot 8 Sec 53 Hd Mobilong Pt Sec A Hd Brnkley

Murray Bridge Railway Station and Refreshment Rooms, Railway Reserve, Murray Bridge 5253. CT 4396/192 Lot 503 Sec 1187 Hd Mobilong

The Corporation of the City of Noarlunga

Thrush Grove - Dwelling and Dairy, 142 Wheatsheaf Road, Morphett Vale 5162. CT 4045/90 Pt Sec 655 Hd Noarlunga

Unincorporated

Sealing Site - Flinders Island, Flinders Island. Coastal Reserve Sec 899 and CT 4360/854 Sec 900 North Out of Hundreds (Elliston)

The District Council of Willunga

Lime Burner's Cottage, 250 Main Road, McLaren Vale 5171. CT 5158/238 Lot 50 Sec 135 Hd Willunga

PROVISIONAL ENTRY OF PLACES IN THE STATE HERITAGE REGISTER

Pursuant to the provisions of the Heritage Act 1993, the State Heritage Authority hereby gives notice that the places described in The Schedule attached have been provisionally entered in the State Heritage Register. Under the provisions of the Development Act 1993 any development of these places requires the written consent of the relevant Planning Authority.

Any person has the right to make submissions on whether these provisional entries in the Register should be confirmed. The Authority will consider all written submissions that are received on or before 5 pm Friday, 7 October 1994.

Submissions may be addressed to the Secretary, State Heritage Authority, GPO Box 1047, Adelaide SA 5001.

THE SCHEDULE

The District Council of Kapunda

Elliott Memorial Gate and Stone Fence, Dutton Park, Baker Street, Kapunda. CT 4386/568 Lot 1 Sec 1401 Hd Kapunda

The District Council of Mount Barker

Gray's Inn, 63 Gawler Street, Mount Barker. CT 5143/909 and 910 Lots 382 and 383 Sec 4477 Hd Macclesfield

The District Council of Stirling

St Vigean's Garden, Laurel Road, Stirling. CT 4391/921 and 919 CT 5148/328 Lots 35, 36 and 39 Part Sec 48 Hd Noarlunga

The District Council of Yankalilla

Normanville Sand Dunes, Normanville. CT 1700/200 Lots 136, 137 and 139. CT 1700/199 Lot

138. CT 1583/79 Lots 128 and 140. CT 4255/542 Lots 1-11, 23-30, 39-46, 55-62, 70-77, 86-96, 108-117, 129-135 and 142-145. All in DP 3671 Pt Sec 1000. CT 4012/799 Lots 181-193. CT 3958/12 Lots 169-180. CT 2389/87 Lot 168. CT 4255/542 Lots 156-162, 164-167, 169-180, 194-204, 215-225, 257-266, 277-286, 297-306, 317-325 and 335-344. All in DP 3670 Pt Sec 1001. CT 4347/897 Lot 1 Pt Sec 1006 DP 8441

Conservatori Res Gaz 21/11/1993

Lots 1-7 DP 32410. Lots 20-24 DP 32576. Lots 25 and 26 DP 32577. CT 4213/68 Lot 4 Pt Sec 1001. All in the Hundred of Yankalilla

Dated 23 June 1994

DEAN DAVIES
Presiding Member
State Heritage Authority



DEPARTMENT OF
ENVIRONMENT AND NATURAL RESOURCES

CH 2364