

To: The South Australian Heritage Committee

From: Senior Historical Architect

Subject: REGISTER NOMINATION REPORT -  
WATERSIDE WORKERS FEDERATION BUILDING,  
50-51 Florence Street, Port Pirie

Date: 24 May 1982

---

### Summary

This report has been prepared as a result of the Port Pirie National Trust expressing concern over the future of a number of buildings of Heritage Significance in Port Pirie. Located in Florence Street, the building is not under any immediate threat, but because of its location the building could be under development pressure in the future. The Heritage Conservation Branch have nominated this item.

Historically, the Waterside Workers Federation Building is significant because of its association with the labor unions which have contributed significantly to the listing of Pt. Pirie and characteristically reflect the industrial nature of the township.

Architecturally, the Waterside Workers Federation building is a finely detailed marriage of both Late Victorian and Edwardian style, its elaborate decoration symbolising the importance of Unionism in Pt. Pirie.

Environmentally, the Waterside Workers Federation building makes a significant contribution to the character of the surrounding streetscape, and is situated within a defined Heritage Area of Port Pirie.

The Integrity of the exterior of the Waterside Workers Federation building is high, however, the paintwork on the exterior stone facade and modifications to the shop fronts are not compatible with the original design.

The building is on the Classified List of the National Trust and on the National Estate Register. It is also included in the area identified as the Pt. Pirie Town Conservation Area listed in the National Estate Register.

### Recommendation

It is recommended that the Waterside Workers Federation building, 50-51 Florence Street, Port Pirie, be placed on the Register of State Heritage Items and that it be categorized A2, A3, H2, H3.

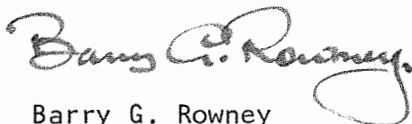
  
Barry G. Rowney

11:JD

South Australian Heritage Act 1978-80	Register of State Heritage Items ITEM EVALUATION SHEET Buildings and Structures					
	Item WATERSIDE WORKERS FEDERATION BUILDING, 50-51 FLORENCE STREET, PORT PIRIE.					
Age 1911	Theme	Office				
Period 1884-1913	Subject PEOPLE - ASSOCIATIONS TRADE & COMMERCE - RETAIL	Region Upper North				
Building Type Hall & Shops	Style LATE VICTORIAN/EDWARDIAN	Status N.Tr. (CL) N.E.R.				
<u>Qualitative Data</u>		<u>Grading</u>				
Component	Comment	E	VG	AG	FP	NA
<u>History</u>						
1. Context:	Built during the first decade of the 20th century, the building is tangible evidence of the role played by the Unions in Pt. Pirie, which at the time was the second largest port in South Australia.		*			
2. Person/Group:	Associated with the Waterside Workers Federation and originally used as the headquarters of the Amalgamated Workers' Association, the Port Pirie Labor Movement's history is characterised by a strong sense of local independence, distinct from National Labor organizations.		*			
3. Event:	Not yet established.					*
<u>Architecture</u>						
4. Architect/ Builder:	Not yet known. Not yet known.					*
5. Design:	Two storey building with decorated verandah supported on paired posts, imposing double entrance doors with semi-circular arch and fanlight, flanked by two shops. The semi-circular arch is repeated in the central bay of the verandah and in the pediment of the parapet.		*			
6. Construction:	Coursed sandstone facade rendered, quoins, window surrounds and parapet stucco below random rubble side walls. Elaborate timber verandah with cast iron balustrade inserts and columns.		*			
7. Interior:	Not accessible, apparently contains a hall seating 100 people on the upper floor and offices and two shops at street level.					*

South Australian Heritage Act 1978-80	Register of State Heritage Items ITEM EVALUATION SHEET Buildings and Structures Item <b>WATERSIDE WORKERS FEDERATION BUILDING</b>							
Component		Comment		Grading E VG AG FP NA				
8. Representation:		Unusual in the context of combining co-operative store and bakery with union headquarters; an example of a building type which evolved with the growth of trade unionism in Australia.			*			
<u>Environment</u>								
9. Continuity:		Contributes aesthetically to the immediate streetscale, many surrounding buildings are of similar age but have been modified and modernised and their integrity lost.			*			
10. Local Character:		One of several very fine buildings in the central precinct of Port Pirie which display some unity in their individual architectural treatment.			*			
11. Landmark:		Very obvious landmark in the street, surrounded by less notable buildings.			*			
<u>Integrity</u>								
12. Alterations:		Externally - painted stonework on facade. Shop fronts modernised, one shop converted into office, form and most of the detailing intact.			*			
13. Condition:		No obvious defects.			*			
14. Compatibility:		Present use, with the exception of the shop is original.			*			
<u>Supplementary Information</u>								
Adaptation:		Any change in use should be within the existing facade, and retention of the verandah and balcony is essential to the character of the building and the township. The reinstatement of the shop fronts should be encouraged and some attempt to rectify the painting of the stonework should be initiated.						
Interpretation:		The Waterside Workers Federation building already has an important interpretive role within the community as the focus for Unionism. This role could be expanded for the general public. The building also has an important passive role in relation to the traditional character of Port Pirie.						
Current Situation:		The building is not under threat, and the existing use is likely to continue. The building is owned by the Waterside Workers Federation.						
Evaluated By		Carolyn Wigg Consultant Architect		Iris Iwanicki Register Historian		Date		
Reviewed By		Ivar Nelsen		Date				
South Australian Heritage Committee Categorization							Date	

100012/03/211001

## HISTORICAL RESEARCH: W.W.F. BUILDING, 49 FLORENCE STREET, PT. PIRIE

The W.W.F. Building can be seen in the context of the growth of Port Pirie from a wool shipping port to a major industrial town, rivalling Port Adelaide in the latter half of the 19th century. In 1891, Port Pirie's population of 4,000 exhibited a large proportion of people between the 20-40 age group, with a preponderance of males. Ten years later, the figure had reached 8,000 with the demographic distribution stabilizing considerably. (Donley, 1975, 109). The growth of the trade unions between 1885-1896 reflected the predominantly working class nature of Port Pirie's population, which relied mainly upon smelting, railways and wharves for employment. B.H.P.'s decision to transfer smelting to the seaboard from the Barrier ensured the future pattern of industries in Port Pirie. Burgess, in describing the variety of societies in the township, commented in 1907 on the Amalgamated Workers Union as "strong in number, as well as in other respects" (Vol. 2, 508). The Australian Worker's Association, a Branch of the Waterside Worker's Federation, was inaugurated on June 8, 1901. Up until the first World War, membership of the former tallied over 800 but dropped to 540 by 1926 (Register, Sept. 18, 1926, Vol. 2, 24). The organization's books closed to membership after the W.W.I. "with the object of giving men engaged in the industry the opportunity to obtain a living".

Built by the Amalgamated Worker's Association, the building's foundation stone was laid in October 1911 by the Hon. John Verran, the <sup>then</sup> Labor Premier of S.A. Not long after its opening, the W.W.F. assumed control of the building and organised a Bakery and Co-operative Store in the two shops on the ground floor. The bakery was leased by the Union to private enterprise and the Co-operative Store operated until 1956 when it closed.

Both at a Local and State level the building's significance resides in its association with the organised Labor movement in Port Pirie and as a surviving example of an early 20th century building in the township which, for a time, rivalled Port Adelaide as South Australia's major port.

### Sources:

- H.T. Burgess, Cyclopaedia of S.A., Adel., 1907.  
R.J.R. Donley, The Rise of Port Pirie, Pt. Pirie Automatic Printing Co., 1975.  
G.T. Powell, Uncertain Frontiers: Waterside Workers Federation in South Australia 1917-1922, B.A. (Hons.) Thesis - 1966, U.A.  
Nancy Robinson: The Reluctant Harbour, 1980  
Branson, V.M., Port Pirie Sketchbook, Adel., Rigby, 1976.  
Ald. J.C. Williams, The Port Pirie Story, From Settlement to City, Nat. Trust, Pt. Pirie Branch, 1976.  
D.U.R.A., Port Pirie Conservation Study, Lester, Firth & Murton Pty. Ltd., 1980.

Iris Iwanicki  
Register Historian

10/5/82

# PORT PIRIE CONSERVATION STUDY

lester firth & murton pty ltd

architects urban planners and environmental consultants

19

data sheet

no. 1

Name : WATERSIDE WORKERS' FEDERATION BUILDING  
Type : Building

Location : Florence Street, between David and Alexander  
Legal and Physical

Owner : Waterside Workers' Federation of Australia  
Address :

## Physical description :

Date built

Designer and Builder

Owners and Uses

Materials

Details

Style and Features

Alterations and Additions

Plan and Form

Condition

Illustrations

The foundation stone for this building was laid in October 1911 by the Hon. John Verran. At the time it was the headquarters of the Amalgamated Workers' Association whose members in Port Pirie had contributed 2s per week each towards the building fund (wages being 8s a day), enabling a block stretching from Florence to Gertrude streets to be acquired for the present building.

The building came under the control of Waterside Workers' Federation not long after opening. The W.W.F. operated a bakery and a co-operative store - the former was leased to private enterprise and the latter closed in 1956.

The facade of this two-storey building boasts a covered balcony and verandah, supported on paired posts, spanning the footpath. The building's face is stuccoed sandstone rubble. The semicircular fanlight over the double six panelled doors is echoed in the verandah's central bay. Shallow segmental arches are used on the other bays. A sinuous pediment with some classical trimmings hides the roof from view.

# PORT PIRIE CONSERVATION STUDY

lester firth & murton pty ltd

architects urban planners and environmental consultants

# 19

data sheet

no. 2

---

## Endorsements :

None

---

## Heritage Value :

Historical  
Social and Cultural  
Creative and Technical  
Aesthetic  
Site integrity  
Natural  
Aboriginal

It's association with the A.W.A. (described in 1907 as 'strong in number, as well as in other respects', and considered to be an unusual society for a country town), and through it with the harbour and industry in the town, make it important culturally and historically. It also contributes aesthetically to the street, far surpassing its neighbours in visual richness and appeal.



---

## Comments :

Current situation  
Under threat

Not under threat. Retain - minor repairs.

---

## Recommendations :

---

## Information Sources :

Port Pirie Sketchbook  
Cyclopedia

---

## Compiler and date :

---

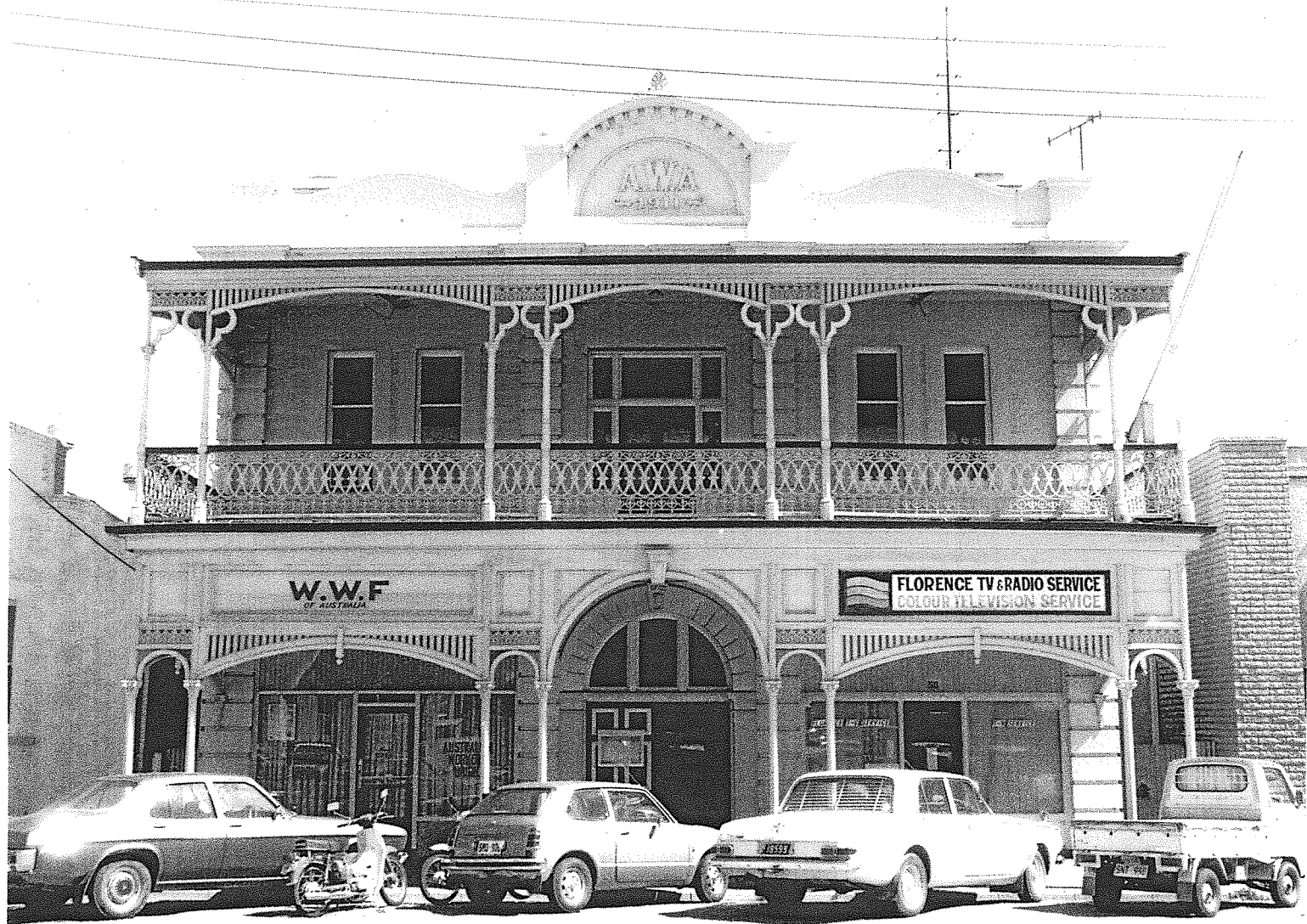







## SOUTH AUSTRALIAN HERITAGE ACT, 1978

*Entry of Items on the Register of State Heritage Items*

There has been an increased community awareness of the need to protect those buildings and features of our State which reflect our cultural heritage. The South Australian Government has recognised that awareness by passing the South Australian Heritage Act, 1978, for which the Minister for Environment and Planning is responsible. In accordance with the provisions of the Act, the Register of State Heritage Items is being compiled.

Where the Minister considers that an item (defined as any land, building or structure) that is not on the Register is part of the physical, social or cultural heritage of the State and that the item is of significant aesthetic, architectural, historical or cultural interest, then the Minister may enter that item on the Register.

Pursuant to the provisions of the South Australian Heritage Act, 1978, I, Don Hopgood, Minister for Environment and Planning and Minister for the time being administering the said Act, hereby give notice that I have entered on the Register of State Heritage Items and the items described in The Schedule hereunder.

Items listed in The Schedule were previously placed on an Interim List in accordance with the provisions of Section 15 of the South Australian Heritage Act, 1978. Excepting items owned by the Crown and those within the area of the corporation of the city of Adelaide, the remaining items listed in The Schedule are subject to Part V of the Planning Act, 1982. That Act requires that no development, including demolition, conversion, alteration of, or addition to any item, is permitted without the written consent of the relevant Planning Authority. Items within the area of the corporation of the city of Adelaide are subject to the provisions of the City of Adelaide Development Control Act, 1976.

## 11TH LISTING OF THE REGISTER

<i>Name</i>	<i>Address</i>
<b>Corporation of the City of Adelaide</b>	
Adelaide Gaol .....	Adelaide 5000. Gaol Reserve, section 549, hundred of Adelaide.
John's Emporium .....	Corner Leigh and Hindley Streets, Adelaide 5000. PTA 76 comprised in LG registered in G.R.O. No. 239, book 1, hundred of Adelaide.
Commonwealth Bank .....	23 Currie Street, Adelaide 5000. CT. volume 1950, folio 183, PTA 139, hundred of Adelaide.
Elder House .....	27 Currie Street, Adelaide 5000. CT. volume 1686, folio 79, PTA 139, hundred of Adelaide.
Stables—Warehouse .....	22-26 Divett Place, Adelaide 5000. CT's. volume 4207, folios 638-641 inclusive, allotment 4 of PTA 299, hundred of Adelaide.
Adelaide Electric Supply Co. Converter Station—Former .....	East Terrace, Adelaide 5000. CT. volume 2161, folio 97, PTA 155, CT. volume 1833, folio 71, PTA 154, hundred of Adelaide.
Stock Exchange .....	55 Exchange Place, Adelaide 5000. CT. volume 732, folio 5, PTA 169, hundred of Adelaide.
Bertram House .....	73 Grenfell Street, Adelaide 5000. CT. volume 3142, folio 108, PTA 144, hundred of Adelaide.
Grenfell Street Mail Exchange—Former .....	101-107 Grenfell Street, Adelaide 5000. CT. volume 2148, folio 153, PTA 146, hundred of Adelaide.
Adelaide Electric Supply Co. Power Station—Former .....	243 Grenfell Street, Adelaide 5000. CT. volume 2161, folio 96, PTA 155, hundred of Adelaide.
YWCA Headquarters—Former .....	49 Hindmarsh Square, Adelaide 5000. CT. volume 4185, folio 893, PTA 147, hundred of Adelaide.
Cathedral Hotel .....	47 Kermode Street, North Adelaide 5006. CT. volume 3122, folio 49, PTA 714, hundred of Adelaide.
Bank of Adelaide—Former .....	81 King William Street, Adelaide 5000. CT. volume 1938, folio 191, PTA 140, hundred of Adelaide.
T & G Building .....	82 King William Street, Adelaide 5000. CT. volume 4038, folio 233, PTA 141, hundred of Adelaide.
National Mutual Building—Former .....	91 King William Street, Adelaide 5000. CT. volume 1938, folio 190, PTA 140, hundred of Adelaide.
Dwelling—'Nurney House' .....	Kingston Terrace, North Adelaide 5006. CT. volume 1568, folio 151. PTA's 1027 and 1028, hundred of Adelaide.
Freemason's Hall .....	254 North Terrace, Adelaide 5000. CT. volume 2042, folio 61, PTA 26, hundred of Adelaide.
Aquinas College .....	1 Palmer Place, North Adelaide 5006. CT. volume 167, folio 211, TA 748; CT. volume 727, folio 106, PTA 746; CT. volume 1526, folio 113, TA 747, hundred of Adelaide.
<b>District Council of Burra Burra</b>	
Royal Exchange Hotel .....	Bests Place, Burra 5417. CT. volume 4109, folio 784, part allotment 23 of part section 4, hundred of Koorunga.
Dwellings—Barker of Baldina Homes .....	Chapel Street, Burra 5417. Limited CT. volume B, folio 152, part section 1, hundred of Koorunga.
Dwellings—McBride Cottages .....	Corner Chapel and Bath Streets, Burra 5417. CT. volume 825, folio 140, part allotment J of portions of section 1, hundred of Koorunga.
Koorunga Hotel .....	Corner Kingston Street and Welsh Place, Burra 5417. CT. volume 4214, folio 428, allotment 301 of part section 1, hundred of Koorunga.
Bible Christian Chapel—Former .....	Corner Kingston and Bridge Streets, Burra 5417. CT. volume 2697, folio 64, part allotment 533 of part section 1, hundred of Koorunga.
National Bank .....	Corner Market Street and Mount Pleasant Road, Burra 5417. CT. volume 668, folio 52, part allotment 81 of part section 1, hundred of Koorunga.
Bon Accord Mine Historic Site .....	Corner Railway Terrace and West Street, Burra 5417. CT. volume 3745, folio 8, part allotment 12 of part section 4, hundred of Koorunga.
Stone Wall .....	Commercial Street, Burra 5417. CT. volume 1731, folio 121, part allotments 41 and 49 of portion of section 1, hundred of Koorunga.
Stone Wall .....	Commercial Street, Burra 5417. CT. volume 1363, folio 134, part allotment 75 and allotment 76, hundred of Koorunga.
Commercial Hotel .....	Commercial Street, Burra 5417. CT. volume 3903, folio 100, part allotment 26 of section 1, hundred of Koorunga.

<i>Name</i>	<i>Address</i>
Dwelling and Coach House .....	2 Kangaroo Street, Burra 5417. CT's volume 1731, folio 122 and volume 731, folio 121, part allotment 41 of part section 1; part allotment 49 of part section 1, hundred of Koorunga.
Salvation Army Citadel—Former .....	Kingston Street, Burra 5417. CT. volume 2198, folio 98, allotment 386 of part section 1, hundred of Koorunga.
Burra Hotel .....	Market Square, Burra 5417. CT. volume 4211, folio 961, allotment 3 of part section 1, hundred of Koorunga.
Church—Church of England—St Mary's—Hall ...	Market Street, Burra 5417. Limited CT. volume E, folio 74, part section 1 and part block 14, hundred of Koorunga.
Town Hall .....	Market Street, Burra 5417. CT. volume 2411, folio 192, part allotment 83 of part section 1, hundred of Koorunga.
Smelters Home Hotel—Former .....	Market Street, Burra 5417. CT. volume 2268, folio 144, allotment 3 of part section 1, hundred of Koorunga.
Dwelling—Doctor's Residence .....	3 Market Street, Burra 5417. CT. volume 2003 folio 159. Part allotment 82 of section 1, hundred of Koorunga.
Burra Mines Historic Site .....	Off Market Street, Burra 5417. CT's volume 1687 folio 160, volume 1694 folio 109, volume 1798 folio 19, volume 3761 folio 115 and volume 4108 folio 991, portion of section 1; allotments A and portions of allotment B of portions of section 1 and allotment 1 of block 1 and portions of allotment 430; portion of section 1 and part block 14; allotment 2 of part section 1, hundred of Koorunga.
Burra Smelts Historic Site .....	Off Smelts Road, Burra 5417. CT's volume 997 folio 9, volume 1798 folio 19, volume 1228 folios 24, 25 and 26 and volume 1258 folio 125. Block 11s of section 1; allotments A and portions of allotment B of portions of section 1 and allotment 1 of block 1 and portions of allotment 430; part section 1, hundred of Koorunga.
Cemetery .....	Off Spring Street, Burra 5417. CT's volume 2328 folio 127 and volume 2386 folio 192. Cemetery and reserve of part section 1; part section 1 and part allotment 204 of part section 1, hundred of Koorunga.
Wall and Former Brewery Cellars .....	Paxton Terrace and Tomkinson Street, Burra 5417. CT's volume 4065 folio 458 and volume 4113 folio 47, part section 1; allotment 2 of portion of section 1, hundred of Koorunga.
Railway Station .....	Railway Terrace, Burra 5417, part section 4, hundred of Koorunga.
Former Smelts Managers Residence and Stone Wall .....	9 St Just Street, Burra 5417. CT. volume 1455 folio 48, part allotment 25 in L.T.R.O. plan 3554, hundred of Koorunga.
Masonic Hall—Former Methodist Church .....	Upper Thames Street, Burra 5417. CT. volume 2602 folio 183, part allotment 84 of section 1, hundred of Koorunga.
Dwelling—'Heathmont' .....	Vineyard Terrace, Burra 5417. CT. volume 2276 folio 184, part section 1, hundred of Koorunga.
<b>Corporation of the City of Campbelltown</b>	
Dwelling—'Lochend' .....	Brentyn Court, Campbelltown 5074. LG. volume 4218 folio 403, section 744, hundred of Adelaide.
<b>Corporation of the Town of Gawler</b>	
Ice Works and Office .....	Calton Road, Gawler 5118. CT's volume 2117 folio 31, volume 2117 folio 32, volume 2429 folio 157, volume 3287 folio 73, volume 3287 folio 74 and volume 3512 folio 48, allotment 231 of section 4; part allotment 232 and 233 of section 4; allotment 230 of part section 4; allotments 226-228 inclusive of section 4; allotment 229 of section 4; part allotments 232 and 233 of section 4, hundred of Nuriootpa.
Kingsford Hotel .....	30-32 Murray Street, Gawler 5118. CT. volume 3420 folio 70, part allotments 11, 12 and 13 of section 24, hundred of Mudla Wirra.
Telegraph Station .....	59 Murray Street, Gawler 5118, allotment 195. National Trust Reserve. <i>Government Gazette</i> 19.1.67, hundred of Nuriootpa.
Primary School .....	Nixon Terrace, Gawler 5118. CT. volume 4170 folio 81, allotment 2 of part section 24, hundred of Mulda Wirra.
Wheat Store—Former .....	Twenty Third Street, Gawler 5118. CT's volume 151 folio 71 and volume 1575 folio 193, allotment 11 of section 8, hundred of Munno Para; allotment 12 of section 3246 and part section 8, hundreds of Munno Para and Mudla Wirra.
<b>Corporation of the City of Happy Valley</b>	
Dwelling—'The Braes' .....	Braes Close, Reynella 5161. CT. volume 4176 folio 472, allotment 2 of part section 511, hundred of Noarlunga.
Dwelling .....	Luke Street, Clarendon 5157. CT. volume 4102 folio 427, allotment 1 of part section 801, hundred of Noarlunga.
Hall—Former Bible Christian Church .....	Main Road, Clarendon 5157. CT. volume 1114 folio 107, allotment 622 in F.P. No. 5463, hundred of Noarlunga.
Happy Valley Reservoir—Dam Walls and Towers	Off Chandlers Hill Road, Happy Valley 5159, Happy Valley Reservoir, hundred of Noarlunga.
Farm Building .....	Off Hicks Hill Road, Cherry Gardens via Blackwood 5051. CT. volume 3662 folio 124, part sections 782 and 1080, hundred of Noarlunga.
Clarendon Weir .....	Onkaparinga River, Clarendon 5157. CT. volume 574 folio 2, allotment 32 in F.P. No. 5967, hundreds of Kuitpo and Noarlunga.
Dwelling and Slab Hut .....	Scenic Road, near Clarendon 5157. CT's volume 4161 folio 166 and volume 4161 folio 167, part section 757; section 756 and portions of section 757, hundred of Kuitpo.
<b>District Council of Kanyaka/Quorn</b>	
Shops—Quorn Pottery .....	Railway Terrace, Quorn 5433. CT. volume 4199 folio 184, portion of part allotment 17, hundred of Pichi Richi.
National Bank .....	Railway Terrace, Quorn 5433. CT. volume 1412 folio 172, section 11 and part section 70, hundred of Pichi Richi.
Austral Hotel .....	Railway Terrace, Quorn 5433. CT. volume 3339 folio 18, portion of allotment 16, hundred of Pichi Richi.

<i>Name</i>	<i>Address</i>
<b>District Council of Kapunda</b>	
Dwelling—Miner's Cottage .....	Cameron Street, Kapunda 5373. CT. volume 4068 folio 17, allotment 14 of part section 1271, hundred of Kapunda.
Dwelling—Mine Manager's Cottage .....	Jackson Street, Kapunda 5373. CT. volume 2067 folio 193, part block 22 of part section 1271, hundred of Kapunda.
Miner's Store .....	Mine Street, Kapunda 5373. CT. volume 4101 folio 234, allotment 5 of part section 1271, hundred of Kapunda.
<b>Corporation of the City of Kensington and Norwood</b>	
Dwelling .....	1 William Street, Norwood 5067. CT. volume 4173 folio 232, allotment 12 of part section 261, hundred of Adelaide.
<b>District Council of Kingscote</b>	
Rocky River Homestead .....	Flinders Chase National Park, Kangaroo Island, hundred of McDonald.
<b>District Council of Mount Barker</b>	
Prospect Hill Museum and Outbuildings .....	Prospect Hill via Meadows 5201. CT. volume 1865 folio 76, section 634 and part sections 51 and 3441, hundred of Kuitpo.
<b>District Council of Mount Remarkable</b>	
Copper Mine Chimney (Charlton Run) .....	Via Wirrabara 5481. CT. volume 1464 folio 114, allotment F of section 3524, hundred of Appila.
<b>Corporation of the City of Noarlunga</b>	
Dwelling—Morphett Vale .....	1 Church Street, Morphett Vale 5162. CT. volume 2742 folio 28, part allotment 1 of part section 625, hundred of Noarlunga.
Prospect Farm—Former .....	Sauerbiers Road, Port Noarlunga South 5167. CT. volume 3703 folio 43, part section 333, hundred of Willunga.
<b>District Council of Penola</b>	
Dwelling—'Ulva Cottage' .....	Bowden Street, Penola 5277. CT. volume 1739 folio 183, allotment 49 of portion of section 3, hundred of Penola.
National Bank .....	Corner Church and Riddock Streets, Penola 5277. CT. volume 2604 folio 186, portion of allotment 1 of portion of section 3, hundred of Penola.
Sharam's (First Cottage)—Former Dwelling .....	Wilson's Street, Penola 5277. CT. volume 3520 folio 101, part allotment 136 in G.R.O plan 79 of 1861, hundred of Penola.
<b>Corporation of the City of Port Pirie</b>	
Waterside Worker's Federation Building .....	52-54 Florence Street, Port Pirie 5540. CT. volume 4087 folio 774, portion of part allotments 96 and 120, hundred of Pirie.
<b>District Council of Robe</b>	
Cemetery—Robe .....	Burr Street, Robe 5276. L.G. volume 45 folio 10, part section 127, hundred of Waterhouse.
Dwelling—'Granny Banks' .....	Corner Sturt and Morphett Street, Robe 5276. CT. volume 1935 folio 105, section 79, hundred of Waterhouse.
Dingley Dell .....	Robe 5276. CT. volume 2986 folio 84, part section 400, hundred of Waterhouse.
Royal Circus and Sea Wall Historic Site .....	Robe 5276. Council Reserve. <i>Government Gazette</i> 7.11.1959; sections 526-528 inclusive, hundred of Waterhouse. 4418000526.
Dwelling—'Attic House' .....	Victoria Street, Robe 5276. CT. volume 4040 folio 880, part allotments 8 and 9 of section 218, hundred of Waterhouse.
Wilson's Saddlery—Former .....	Victoria Street, Robe 5276. CT. volume 2361 folio 34, allotment 3 and part allotment 2 of part sections 220 and 221, hundred of Waterhouse.
<b>District Council of Saddleworth and Auburn</b>	
Forester's Hall .....	Main North Road, Watervale 5452. CT. volume 137 folio 200, part allotment 8 of section 146, hundred of Upper Wakefield.
<b>District Council of Tanunda</b>	
Dwelling—'Keil House' .....	Main Road, Bethany via Tanunda 5352. CT. volume 3653 folio 147, part section 4, hundred of Moolooloo.
<b>Unincorporated</b>	
Curdimurka Railway Station Complex .....	Curdimurka Siding via Port Augusta 5710. CT. volume 4210 folio 566, sections 554 to 587, portion of section 588, sections 589 to 621 and allotment 2 of section 622, out of hundreds.
Killalpaninna Mission Historic Site .....	Killalpaninna via Marree 5733. CL. volume 1340 folio 29, block 751, out of hundreds (Kopperamanna).
Mount Victoria Well and Whim Historic Site .....	Pumbago Station via Olary 5440. Out of hundreds.
<b>Corporation of the City of West Torrens</b>	
Dwelling—'The Oaks' .....	Corner Henley Beach and Tapleys Hill Roads, Fulham 5024. CT. volume 1672 folio 56, portion of section 194, hundred of Adelaide.

Dated at Adelaide, 8 November 1984.

D. J. HOPGOOD, Minister for Environment and Planning