

South. Australian Heritage Act 1978-80	HERITAGE SURVEY ITEM IDENTIFICATION SHEET	PROJECT BURNSIDE HERITAGE SURVEY: PART 2 Item Ref. No.
	ITEM NAME: Attached House Former or other	Office Use ITEM No. DOCKET No.

HERITAGE SIGNIFICANCE

These very attractive buildings form a double row of paired, attached cottages. Nos. 1 and 3 lie alongside nos. 5 and 7, and look directly across the narrow roadway to nos. 2 and 4, adjacent to nos. 6 and 8. Constructed of bluestone with brick quoins and simple, hipped roofs of corrugated, galvanized iron, they were originally small, three roomed dwellings erected in the early 1880s for rental by Miss Rogers of Tusmore Park, whose family was a major landowner in the area.

Tucked away in this former cul-de-sac these workmen's cottages exemplify one end of the spectrum of the rapid development throughout the decade of a suburb which attracted much speculative building work and boasts a plethora of stone cottages and villas. They form an historical streetscape of great charm, character and interest.

LOCATION

Address 8 Rodger Ave.,  
Town Leabrook  
Postcode 5068  
Section 299  
Hundred ADELAIDE  
County  
L.G.A. BURNSIDE  
S.H.P. Region 2  
A.M.G. Ref.

SUBJECT

2.2

USE

PERIOD

State

Study Area

1881-1920

REFERENCES

City of Burnside, Rate Assessment Books  
Warburton, p.71

Verbal  
Archival photographs

TYPE OF ITEM

LAND Natural feature   
Historical site   
Historical Gdn.   
BUILDING   
STRUCTURE   
PHYSICAL CONDITION

PHOTOGRAPH

Film No. 22 Negative No. 7

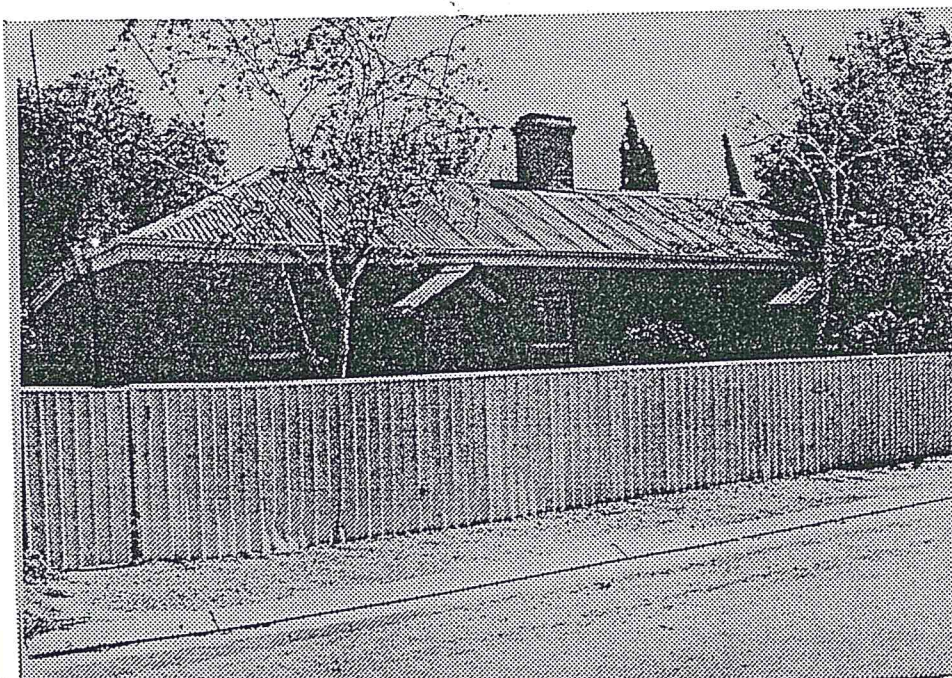

STATUS

Reg. of State Her. Items  
Reg.  Interim L   
Nominated  
National Estate  
Reg.  Proposed L   
National Trust  
CL  RL  File   
Other

LAND TITLE

3653/29

RECOMMENDATION

(A) State  (B) Local

PREPARED BY

ALEXANDRA MARSDEN AND  
JOHN DALLWITZ.

Date: 1987

H.I. 19.12.84