

# Baseline and predicted changes for the Nuyts Archipelago Marine Park

DEWNR Technical report 2016/12



Photo by Greg James



# Baseline and predicted changes for the Nuyts Archipelago Marine Park

Simon Bryars, James Brook, Craig Meakin, Chloe McSkimming, Yvette Eglinton,  
Robyn Morcom, Alison Wright and Brad Page

Department of Environment, Water and Natural Resources, August 2016  
DEWNR Technical report 2016/12

Department of Environment, Water and Natural Resources

GPO Box 1047, Adelaide SA 5001

Telephone      National (08) 8463 6946  
                     International +61 8 8463 6946

Fax                National (08) 8463 6999  
                     International +61 8 8463 6999

Website         [www.environment.sa.gov.au](http://www.environment.sa.gov.au)

## Disclaimer

The Department of Environment, Water and Natural Resources and its employees do not warrant or make any representation regarding the use, or results of the use, of the information contained herein as regards to its correctness, accuracy, reliability, currency or otherwise. The Department of Environment, Water and Natural Resources and its employees expressly disclaim all liability or responsibility to any person using the information or advice. Information contained in this document is correct at the time of writing.



This work is licensed under the Creative Commons Attribution 4.0 International License.

To view a copy of this license, visit <http://creativecommons.org/licenses/by/4.0/>.

© Crown in right of the State of South Australia, through the Department of Environment, Water and Natural Resources 2016

**ISBN** 978-1-925510-21-8

## Preferred way to cite this publication

Bryars, S., Brook, J., Meakin, C., McSkimming, C., Eglinton, Y., Morcom, R., Wright, A. and Page, B. 2016, *Baseline and predicted changes for the Nuyts Archipelago Marine Park*, DEWNR Technical report 2016/12, Government of South Australia, through Department of Environment, Water and Natural Resources, Adelaide

Download this document at: <http://www.marineparks.sa.gov.au>

# Foreword

The Department of Environment, Water and Natural Resources (DEWNR) is responsible for the management of the State's natural resources, ranging from policy leadership to on-ground delivery in consultation with government, industry and communities.

High-quality science and effective monitoring provide the foundation for the successful management of our environment and natural resources. This is achieved through undertaking appropriate research, investigations, assessments, monitoring and evaluation.

DEWNR's strong partnerships with educational and research institutions, industries, government agencies, Natural Resources Management Boards and the community ensure that there is continual capacity building across the sector, and that the best skills and expertise are used to inform decision making.

**Sandy Pitcher**  
**CHIEF EXECUTIVE**  
**DEPARTMENT OF ENVIRONMENT, WATER AND NATURAL RESOURCES**



# Acknowledgements

The following staff from the Department of Environment, Water and Natural Resources (DEWNR) are thanked for their input and feedback on draft versions of the baseline reports (in alphabetical order of surnames): David Armstrong, Dr Michelle Bald, Kirsty Bevan, Elijah Bravington, Danny Brock, Andrew Burnell, Colin Cichon, Dimitri Colella, Jon Emmett, Doug Fotheringham, Gary Frost, Dr Shelley Paull, Shane Holland, Dirk Holman, Vera Hughes, Glenn Jackway, Celeste Klose, Danny Male, Dr Jane McKenzie, David Miller, Angus Mitchell, David Pearce, Jonathan Phillips, Matt Royal, Glen Scholz, Robert Sleep, Chris Thomas, Roman Urban, Patricia von Baumgarten, Dr Annelise Wiebkin and Jessica Wilson.

Thanks to Professor Michelle Waycott (University of Adelaide and DEWNR) for undertaking DEWNR's Science, Monitoring and Knowledge (SMK) Principal Advisor review and contributing to improvement of the reports. Dr Brad Page (DEWNR) provided SMK principal advisor sign-off.

External peer review was facilitated by Dr Michele Akeroyd through the Goyder Institute for Water Research and undertaken by Dr Scoresby Shepherd AO (SARDI Aquatic Sciences), Dr Bryan McDonald (Certitude Consulting), and Anthony Kosturjak and Steve Whetton (both from the South Australian Centre for Economic Studies, University of Adelaide). We thank those reviewers for their comprehensive feedback which greatly improved the quality of the reports.

The following people and organisations are thanked for assistance with sourcing of information for the reports: Jane Cooper (Bird Life Australia), Deb Clarke (South Australian Tourism Commission), Zsolt Szilassy (Viterra Ltd), Heather Bailey and Dr Julian Morison (EconSearch Pty Ltd), Claire Charlton (Curtin University), Sam Gaylard (EPA), Clinton Wilkinson (SASQAP), University of Tasmania, Reef Life Survey, PIRSA Aquaculture, PIRSA Fisheries, SARDI Aquatic Sciences, IMOS – the Integrated Marine Observing System, South Australian Centre for Economic Studies, University of Adelaide, District Council of Kangaroo Island, District Council of Victor Harbor, and District Council of Ceduna.

# Contents

<b>Foreword</b>	<b>ii</b>
<b>Acknowledgements</b>	<b>iii</b>
<b>Summary</b>	<b>1</b>
<b>1 Background</b>	<b>2</b>
1.1 Marine parks in South Australia	2
1.2 Marine parks monitoring, evaluation and reporting program	4
1.3 Structure and aims of this report	5
<b>2 Marine park description</b>	<b>8</b>
<b>3 Conceptual model</b>	<b>10</b>
<b>4 Ecological values</b>	<b>12</b>
4.1 Reef	16
4.2 Seagrass	18
4.3 Sand	19
4.4 Mangrove	20
4.5 Saltmarsh	20
4.6 Sharks	21
4.7 Marine mammals	21
4.8 Seabirds	22
4.9 Shorebirds	23
<b>5 Socio-economic values</b>	<b>24</b>
5.1 Local businesses and communities	24
5.1.1 Human population	24
5.1.2 Production and employment	25
5.1.3 Building and property	28
5.1.4 Socio-economic advantage and disadvantage	29
5.1.5 Public appreciation, education and understanding	30
5.2 Coastal recreation	31
5.3 Tourism	34
5.4 Cultural heritage	36
5.4.1 Aboriginal heritage	36
5.4.2 European heritage	37
5.5 Transport and infrastructure	37
5.6 Aquaculture	38
5.7 Recreational fishing	39
5.8 Commercial fishing	41
5.8.1 Rock Lobster Fishery	41
5.8.2 Abalone Fishery	42
5.8.3 Prawn Fishery	43
5.8.4 Blue Crab Fishery	44

5.8.5	Sardine Fishery	44
5.8.6	Marine Scalefish Fishery	44
5.8.7	Charter Boat Fishery	46
5.8.8	Other South Australian managed fisheries	47
5.8.9	Commonwealth Shark Fishery	47
5.8.10	Fish prices	48
<b>6</b>	<b>Physical drivers</b>	<b>50</b>
6.1	Sea surface temperature	50
6.2	Air temperature	52
6.3	Salinity extremes	53
6.4	Upwellings	53
6.5	Oceanic currents	54
6.6	Waves	55
6.7	Tides	56
<b>7</b>	<b>Socio-economic drivers</b>	<b>57</b>
7.1	Interest rates	57
7.2	Commodity prices	58
7.3	Fuel prices	59
7.4	Labour force	60
7.5	Exchange rates	61
7.6	Visitation rates	62
7.7	Market demand	62
7.8	Major developments	63
7.9	Government regulation	63
<b>8</b>	<b>Pressures</b>	<b>64</b>
8.1	Coastal pollution	64
8.2	Resource extraction	65
8.2.1	Fishing	65
8.2.2	Aquaculture	69
8.3	Habitat modification	69
8.4	Disturbance of animals	70
8.5	Pest species	71
8.5.1	Invasive marine pests	71
8.5.2	Disease outbreaks	72
8.5.3	Introduced land pests	72
8.6	Climate change	72
<b>9</b>	<b>Marine park management plan</b>	<b>74</b>
9.1	The management plan	74
9.2	Pressures influenced by the NAMP management plan	75
9.2.1	Coastal pollution	75
9.2.2	Resource extraction	75
9.2.3	Habitat modification	76
9.2.4	Disturbance of animals	77
9.2.5	Invasive pest species	78

9.2.6	Climate change	78
9.3	Socio-economic values influenced by the NAMP management plan	78
<b>10</b>	<b>Predictions and indicators of change</b>	<b>79</b>
10.1	Potential ecological changes	79
10.1.1	Reef ecosystems	79
10.1.2	Seagrass ecosystems	80
10.1.3	Sand ecosystems	80
10.1.4	Mangrove ecosystems	81
10.1.5	Saltmarsh ecosystems	81
10.1.6	Sharks	81
10.1.7	Marine mammals	81
10.1.8	Seabirds	81
10.1.9	Shorebirds	81
10.2	Potential socio-economic changes	81
10.2.1	Local businesses and communities	82
10.2.2	Coastal recreation	82
10.2.3	Tourism	82
10.2.4	Cultural heritage	83
10.2.5	Transport and infrastructure	83
10.2.6	Aquaculture	83
10.2.7	Fishing	83
10.3	Assumptions and interpretation of change	86
10.3.1	Assumptions	86
10.3.2	Indicators of physical drivers	87
10.3.3	Indicators of socio-economic drivers	87
10.3.4	Indicators of pressures	87
10.3.5	Indicators of marine park management plan activities	87
<b>11</b>	<b>Conclusion</b>	<b>88</b>
<b>12</b>	<b>References</b>	<b>116</b>
<b>13</b>	<b>Appendices</b>	<b>137</b>
A.	Evaluation questions	137
B.	Summary of habitats in each zone type	140
C.	Spatial reporting units relevant to the South Australian Marine Parks Monitoring, Evaluation and Reporting Program	141
D.	Management priorities and strategies of the NAMP management plan	163
<b>14</b>	<b>Glossary</b>	<b>166</b>

## List of figures

Figure 1.	South Australia's network of 19 marine parks showing marine park outer boundaries, 8 marine bioregions and highlighting the Nuyts Archipelago Marine Park.	4
Figure 2.	Adaptive management cycle for the marine parks MER program.	5
Figure 3.	Framework for the baseline report that indicates how Sections 4 to 9 of this report are linked and used to inform Section 10 on predictions and indicators of change. All components of the framework will be used to inform the MER program. The direction and colour of the arrows indicates the influence of one component on another component or link. For example, the marine park management plan will directly influence socio-economic values, but it will also indirectly influence ecological values by mitigating some (but not all) of the pressures on those values.	6
Figure 4.	Map of the Nuyts Archipelago Marine Park showing important features of the marine park and adjacent land areas. Further information on marine and land uses is shown in Appendix C.	9
Figure 5.	Conceptual model for the Nuyts Archipelago Marine Park	11
Figure 6.	Benthic habitats of the Nuyts Archipelago Marine Park based on fine and broad scale mapping. Source: DEWNR (2015c, d, e), Miller et al. (2009), Edyvane (1999a, b).	13
Figure 7.	Benthic habitat classes recorded during video drops in the Lound Island Sanctuary Zone.	14
Figure 8.	Benthic habitat classes recording during video drops in the Isles of St Francis Sanctuary Zone.	15
Figure 9.	Map showing reef sites that have been surveyed for fishes, invertebrates and macroalgae in the Nuyts Archipelago Marine Park.	17
Figure 10.	Percentage canopy cover of subtidal reefs surveyed during 2009. Canopy cover estimates derived from unpublished DEWNR and the University of Tasmania data following the method described by Brook and Bryars (2014). Reefs with a canopy cover greater than 60 per cent (dashed line) are considered to be in 'good' condition (Turner et al. 2007, Collings et al. 2008).	18
Figure 11.	Abundance of southern right whales during the breeding season at Fowlers Bay. Source: Charlton et al. (2014).	22
Figure 12.	Population trends in the Ceduna Local Government Area compared with South Australia. Source: ABS (2015a)	25
Figure 13.	Gross Regional Product for the Ceduna Local Government Area, and Gross State Product. Source: National Economics and .id (2015).	27
Figure 14.	Unemployment rate (quarterly) in the Ceduna Local Government Area compared with South Australia. Dotted blue line shows data for the Ceduna Statistical Local Area (see Appendix C) which is similar to the Local Government Area, but is no longer used for reporting. Source: Department of Employment (2015).	28
Figure 15.	Median sale price for residential properties in the Ceduna Local Government Area. For each property, these data only include the most recent sale which is a transfer of the full value and whole of land. There is potential volatility in the median price due to random fluctuations in the quality of properties sold in particular years. Source: DEWNR (2015i).	29
Figure 16.	Results of statewide phone surveys regarding support for marine parks to protect marine plants and animals and support in local area. No data were available for 2013 (blue line) or 2014 (both lines). Source: Square Holes (2015).	31
Figure 17.	Percentage of statewide phone survey respondents who participate in general recreational, fishing, boating and snorkelling activities in the marine environment at least monthly. No data were available for 2014. Source: Square Holes (2015).	32

Figure 18.	South Australian boat registrations for general boats, and sailing vessels and jet skis. General boat registrations include cabin cruisers, half cabins, cuddy cabins, centre consoles, inflatables, open boats and runabouts. Catamarans are grouped with sailing vessels. Source: DPTI (2015a).	33
Figure 19.	Number of South Australian boat licences. Source: DPTI (2015b).	34
Figure 20.	Number of overnight visitors and tourism expenditure for the Eyre Peninsula tourism region. Source: Tourism Research Australia (2015).	35
Figure 21.	Number of tourism businesses in the Eyre Peninsula tourism region. Source: Tourism Research Australia (2015). No data were available for 2013/14.	36
Figure 22.	Annual cargo exports and vessel calls at Thevenard between 2003 and 2014. Source: Flinders Ports (2014).	38
Figure 23.	Direct output (business turnover) from aquaculture in the West Coast region (Western Australian border to Elliston). Source: Econsearch (2015a).	39
Figure 24.	Percentage of statewide phone survey respondents who participate in recreational fishing. No data were available for 2014. Source: Square Holes (2015).	40
Figure 25.	Catch and value of catch for the Northern Zone Rock Lobster Fishery. Value of catch has been adjusted to real terms (2013/14 dollars) using the consumer price index for Adelaide. Source: EconSearch (2015b).	42
Figure 26.	Catch and value of catch for the Western Zone Abalone Fishery. Value of catch has been adjusted to real terms (2013/14 dollars) using the consumer price index for Adelaide. Source: EconSearch (2015c), Knight and Tsolos (2012).	43
Figure 27.	Catch and value of catch for the West Coast Prawn Fishery. Value of catch has been adjusted to real terms (2013/14 dollars) using the consumer price index for Adelaide. Note that the fishery was closed in 1992/93 and 2006/07. Source: Knight and Tsolos (2012).	44
Figure 28.	Catch and value of catch for the West Coast region of the Marine Scalefish Fishery. Value of catch has been adjusted to real terms (2013/14 dollars) using the consumer price index for Adelaide. Source: EconSearch (2015d) and earlier reports.	45
Figure 29.	Total statewide revenue for the Charter Boat Fishery. Revenue has been adjusted to real terms (2013/14 dollars) using the consumer price index for Adelaide. Revenue was calculated from the total number of clients and an average price per person. Source: EconSearch (2015e).	46
Figure 30.	Catch and value of catch for the Shark Gillnet and Shark Hook sectors. Value of catch has been adjusted to real terms (2012/13 dollars). Source: Georgeson et al. 2014.	48
Figure 31.	Fish and other seafood price index for Adelaide, compared with Consumer Price Index. Source: ABS (2015f).	49
Figure 32.	Changes in King George whiting prices at 3 Adelaide stores, with a different colour for each, between June 2014 and June 2015. Price is indexed to a value of 100 on 19 June 2014. Source: DEWNR unpublished data.	49
Figure 33.	Air and water temperature at the Thevenard station of the Australian Baseline Sea Level Monitoring Project. Source: Bureau of Meteorology (2015b).	52
Figure 34.	Percentage of days per year with favourable upwelling conditions, using an index of upwelling based on wind stress (following the methods of van Ruth et al. 2010). Data are missing for about 4 weeks in each year between 2000 and 2003 and about 1 week in 2010. Data were sourced from the Integrated Marine Observing System (IMOS) – IMOS is a national collaborative research infrastructure, supported by the Australian Government.	54
Figure 35.	Annual maximum of monthly average sea levels at Fremantle, as an index of Leeuwin Current strength Source: Bureau of Meteorology (2015e).	55
Figure 36.	The Australian Target Cash Rate. Source: Reserve Bank of Australia (2016a).	58
Figure 37.	Monthly Commodity Price Index. Source: Reserve Bank of Australia (2016b).	59

Figure 38.	Statewide average retail price (including GST) for diesel and unleaded petrol. Source: Australian Institute of Petroleum (2015).	60
Figure 39.	Wage Price Index (June quarter) compared with Consumer Price Index. Source: ABS (2015f, h).	61
Figure 40.	Australian dollar to US dollar exchange rate ratio and Trade-weighted Index. Source: Reserve Bank of Australia (2015).	62
Figure 41.	Cumulative count of invasive marine pest species recorded in the Nuyts Archipelago Marine Park over time. Note that pest surveys have not been standardised between years or locations within the park and records are typically recorded opportunistically. Source: Wiltshire et al. (2010).	71

## List of tables

Table 1.	Benthic habitat mapping in SZs of the NAMP. Mapping type includes: fine scale (DEWNR 2015c, d, Miller et al. 2009); broad scale (DEWNR 2015e, Edyvane 1999a, b) and video drops (DEWNR unpublished report).	12
Table 2.	Summary of marine park components and indicators for the marine parks MER program, the prediction to 2022, and the related Evaluation Questions (EQs, refer Appendix A).	89

# Summary

The Government of South Australia has developed a network of 19 marine parks as the South Australian component of the National Representative System of Marine Protected Areas. In accordance with the objects of the [Marine Parks Act 2007](#), the 19 marine parks across South Australia provide for biodiversity conservation and public appreciation and allow ecologically sustainable development and use of marine resources. Different zones dictate the activities that can occur in each marine park. The zones have differing levels of restrictions, ranging from General Managed Use Zone (GMUZ) – lowest level of restriction, through to Habitat Protection Zone (HPZ), Sanctuary Zone (SZ) and Restricted Access Zone (RAZ) – highest level of restriction. Different types of Special Purpose Area (SPA), which allow selected activities (such as shore-based recreational line fishing, transshipment, or harbour activities), are also designated in some of the parks. Each park has a management plan that was finalised in 2012. The marine park network was fully implemented on 1 October 2014 when fishing restrictions inside SZs came into effect as prescribed by the *Marine Parks (Zoning) Regulations 2012*.

The Nuyts Archipelago Marine Park (NAMP) is the largest marine park in South Australia, covering 3,998 square kilometres. Most of the park (about 97.5 per cent) lies within the Murat Bioregion, with the remainder in the Eucla Bioregion. The NAMP extends from Nuyts Reef in the west to Point Brown in the east and includes the islands of the Nuyts Archipelago. The NAMP includes 9 SZs (about 9 per cent of the total park area), 8 HPZs (about 47 per cent) and 5 GMUZs (about 45 per cent). The NAMP accommodates various marine industries including shipping, commercial fishing and aquaculture. An SPA for harbour activities is situated in Thevenard, which is adjacent to Ceduna, and 2 SPAs for transshipment are located adjacent to the Isles of St Francis and off Point Fowler. The port of Thevenard lies outside the park boundary. Two SPAs that allow shore-based recreational line fishing are located in Nuyts Reef SZ and Barlows Beach SZ.

The marine park management plans, including the NAMP management plan, indicate that a monitoring, evaluation and reporting program (hereafter MER program) must be implemented to measure the effectiveness of each management plan in achieving the objects of the *Marine Parks Act 2007*. A review of each plan must be completed within 10 years of the plan's adoption. The MER program is guided by an adaptive management framework, which aims to improve the management of marine parks. One of the main objectives of the marine parks MER program is to assess the effectiveness of the marine parks network, by providing critical ecological, economic, social and management information to inform the review of the management plans. A MER program is required to target specific components of the marine parks network, based upon a variety of considerations including predicted changes, community expectations, the logistics and budget of the MER program, strategies in the marine park management plans, and the objects of the *Marine Parks Act 2007*.

This baseline report for the NAMP is one of a series of baseline reports, completed for each of South Australia's 19 marine parks along with an overarching statewide consolidation. These baseline reports inform the marine parks MER program by providing predictions and indicators of change based upon the relationships between 6 components: ecological values, social and economic (socio-economic) values, physical drivers, socio-economic drivers, human-mediated pressures and marine park management plans. The information from this baseline report will be aggregated with equivalent information from the other 18 marine parks to inform the MER program. A comprehensive MER program requires baseline and monitoring information on the ecological and socio-economic values and the drivers and pressures that are not influenced by the marine park management plans. The marine parks MER program will monitor some of the values, drivers and pressures. For example, ecological indicators may be used to measure the condition of a reef ecosystem to determine if condition of the reef changes due to the marine park. Socio-economic indicators may measure the catch of particular fisheries or the values of residential properties in the area near the marine park to determine whether they have been impacted. Indicators of environmental and socio-economic drivers, e.g. changes in the strength of the Leeuwin Current, foreign exchange rates and climate change, will provide context for assessing changes in values.

The report summarises the available baseline information and indicators for the values, drivers and pressures that are identified in the conceptual model. The report provides an inventory of the available information and examples of the current state of knowledge and historical trends, with an emphasis on the nature and scale (temporal and spatial) of information and indicators that may be used in the MER program.



# 1 Background

## 1.1 Marine parks in South Australia

The Government of South Australia has developed the South Australian Representative System of Marine Protected Areas (SARSMPA) as part of the National Representative System of Marine Protected Areas (ANZECC 1998).

*The primary goal of the National Representative System of Marine Protected Areas is to establish and manage a comprehensive, adequate and representative system of marine protected areas to contribute to the long-term ecological viability of marine and estuarine systems, to maintain ecological processes and systems, and to protect Australia's biological diversity at all levels.*

Overarching policies for the SARSMPA include *South Australia's Strategic Plan 2011* (Government of South Australia 2011), the *Living Coast Strategy for South Australia* (DEH 2004a) and the *Blueprint for the South Australian Representative System of Marine Protected Areas* (DEH 2004b). In conjunction with the community and stakeholders, the government has designed and implemented a network of 19 marine parks encompassing the major ecosystems and habitats across 8 marine bioregions in South Australian waters (<http://www.environment.sa.gov.au/marineparks>, Figure 1).

In accordance with the objects of the [Marine Parks Act 2007](#), the 19 marine parks provide for biodiversity conservation and public appreciation, and allow ecologically sustainable development and use of marine resources. The objects of the Act are:

- (a) to protect and conserve marine biological diversity and marine habitats by declaring and providing for the management of a comprehensive, adequate and representative system of marine parks
- (b) to assist in:
  - (i) the maintenance of ecological processes in the marine environment
  - (ii) the adaptation to the impacts of climate change in the marine environment
  - (iii) protecting and conserving features of natural or cultural heritage significance
  - (iv) allowing ecologically sustainable development and use of marine environments
  - (v) providing opportunities for public appreciation, education, understanding and enjoyment of marine environments.

Different zones dictate the activities that can occur in each marine park. The zones have differing levels of restrictions, ranging from General Managed Use Zone (GMUZ) – lowest level of restriction, through to Habitat Protection Zone (HPZ), Sanctuary Zone (SZ) and Restricted Access Zone (RAZ) – highest level of restriction. Different types of Special Purpose Area (SPA), which allow selected activities (such as shore-based recreational line fishing, transshipment, or harbour activities), are also designated in some of the parks.

The marine park network was fully implemented on 1 October 2014 when fishing restrictions inside SZs came into effect as prescribed by the *Marine Parks (Zoning) Regulations 2012*. Milestones leading up to this point included:

- In 2000, the Government of South Australia released a *Guide to Marine Protected Areas*, which would underpin the concepts and design of the representative network.
- In 2004, the technical report *Towards a System of Ecologically Representative Marine Protected Areas in South Australian Marine Bioregions* (Baker 2004) was released, recommending areas for conservation as part of a comprehensive, adequate and representative system.

- In 2004, the *Blueprint for the South Australian Representative System of Marine Protected Areas* which outlined the Government of South Australia's commitment to the concepts and design principles of marine protected area network development was released following an extensive public consultation and engagement process.
- In 2005, the pilot *Encounter Marine Park Draft Zoning Plan* was released for public consultation to develop and test key concepts for a statewide marine parks network.
- In 2008, the *Marine Parks Act 2007* came into operation, providing for the establishment of a comprehensive, adequate and representative system of marine parks.
- In 2009, the outer boundaries of 19 marine parks were proclaimed following statewide public consultation.
- Between 2009 and 2011, fourteen Marine Park Local Advisory Groups worked with Government and the broader community to provide local advice for the development of draft management plans with zoning for each of the 19 marine parks in the network.
- In August 2012, 19 draft management plans and zoning were released for public comment along with economic, social and environmental impact statements, based upon the draft zoning (Bailey et al. 2012a, b).
- In November 2012, following further statewide public consultation, the 19 marine parks management plans and zoning of the marine parks was finalised with 42 GMUZs, 59 HPZs, 83 SZs, 27 RAZs and 52 SPAs designated across the parks. The zoning (except for fishing restrictions inside SZs) took effect when the *Marine Parks (Zoning) Regulations 2012* commenced in March 2013.
- In 2014, the SA Marine Parks Commercial Fisheries Voluntary Catch/Effort Reduction Program was completed. Because the SZs displaced some commercial fishing, the voluntary catch and effort reduction program was implemented to ensure that any redistribution of commercial fishing did not threaten the sustainability of other areas (PIRSA 2013a).



**Figure 1. South Australia's network of 19 marine parks showing marine park outer boundaries, 8 marine bioregions and highlighting the Nuyts Archipelago Marine Park.**

## 1.2 Marine parks monitoring, evaluation and reporting program

The marine park management plans indicate that a monitoring, evaluation and reporting program (hereafter MER program) must be implemented to measure the effectiveness of each management plan in achieving the objects of the *Marine Parks Act 2007*. A review of each plan must be completed within 10 years of the plan's adoption. The MER program is guided by an adaptive management framework (Figure 2), which aims to continually improve the management of marine parks. One of the main objectives of the marine parks MER program is to assess the effectiveness of the marine parks network, by providing critical ecological, economic, social and management information to inform the future review of the management plans.

A MER program is required to target specific components of the marine parks network, based upon a variety of considerations including predicted changes, community expectations, the logistics and budget of the MER program, strategies in the marine park management plans, and the objects of the *Marine Parks Act 2007*. An important component of the MER program is the MER plan, which outlines the 'what, where, when and why' of the MER program. The marine parks MER program is guided by 6 evaluation questions, which have been developed from the management plans and *Marine Parks Act 2007* (see Appendix A for detailed list):

1. To what extent has the legislated comprehensive, adequate, representative system protected and conserved marine biological diversity and marine habitats?
2. To what extent have marine park strategies contributed to the maintenance of ecological processes?

3. To what extent have marine park strategies contributed to enabling marine environments to adapt to impacts of climate change?
4. To what extent have the marine park strategies contributed to the ecologically sustainable development and use of the marine environment?
5. To what extent have the marine park strategies contributed to providing opportunities for public appreciation, education, understanding and enjoyment of marine environments?
6. To what extent have the marine park strategies contributed to the protection and conservation of features of natural and cultural heritage significance?

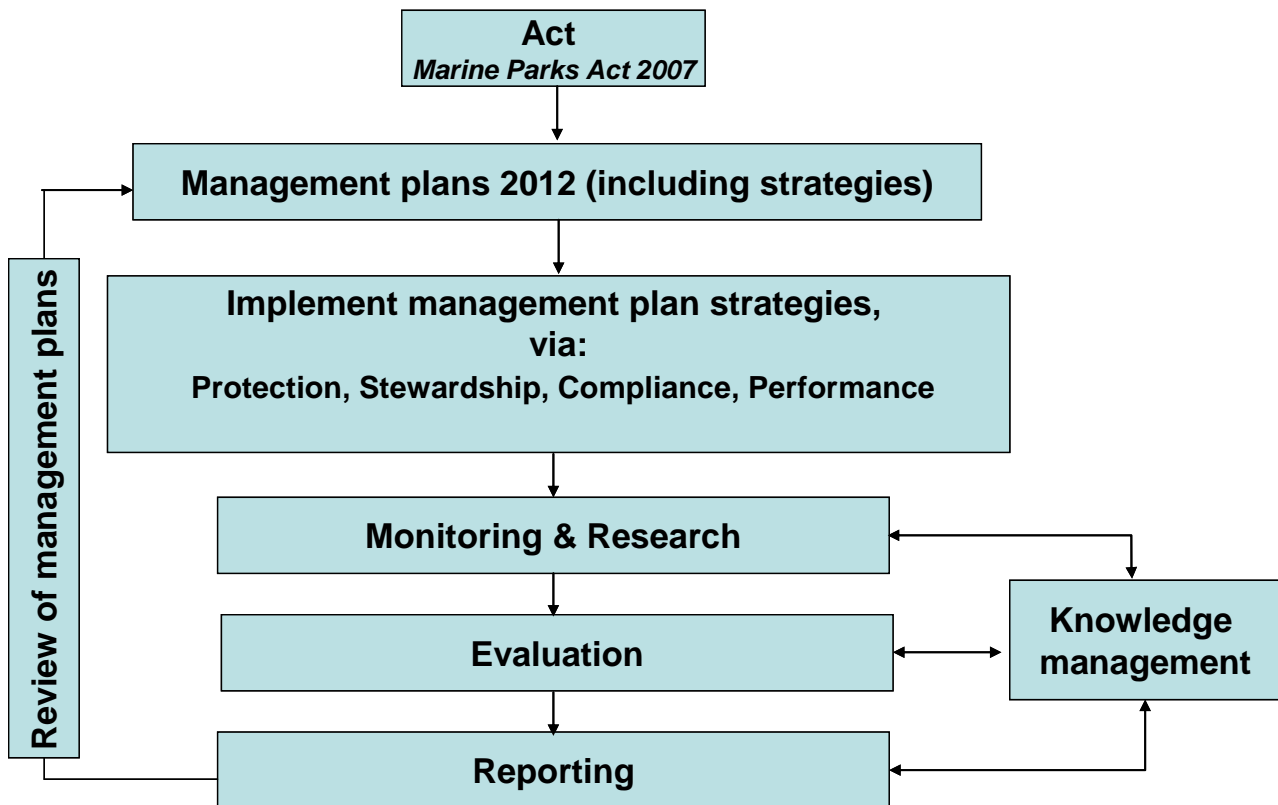


Figure 2. Adaptive management cycle for the marine parks MER program.

### 1.3 Structure and aims of this report

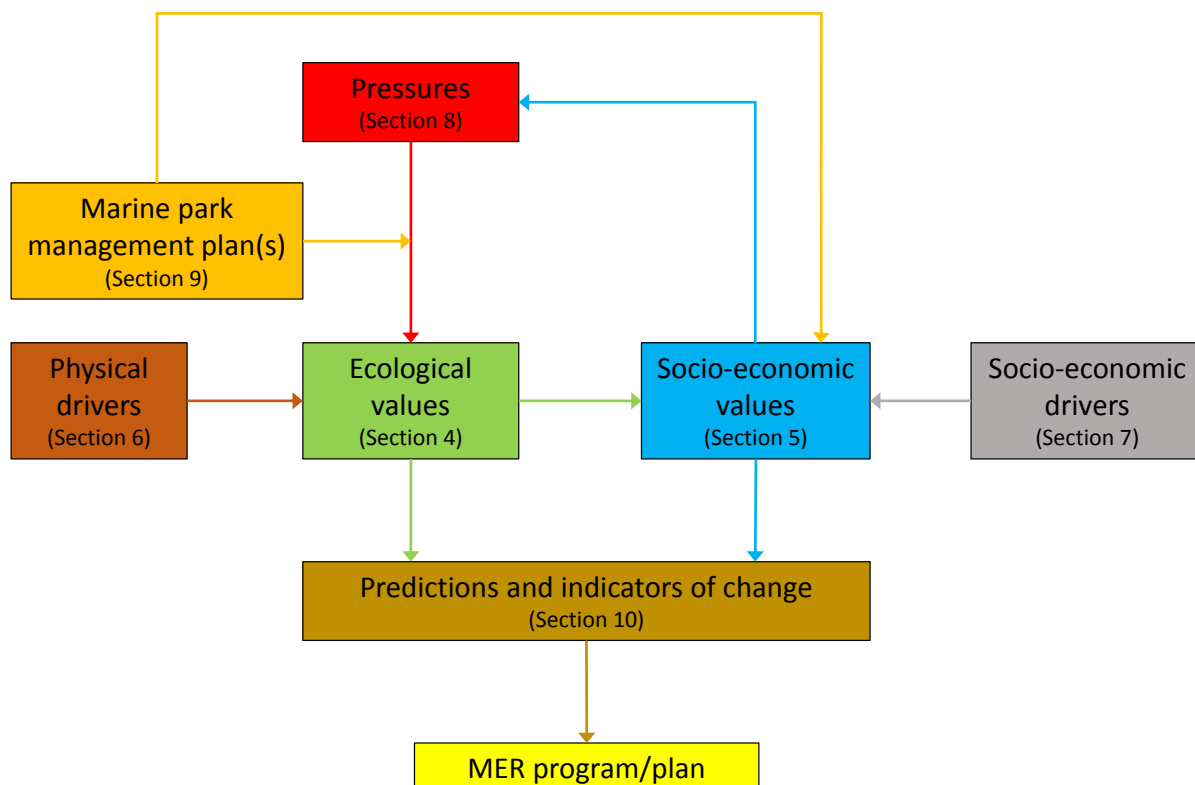
This baseline report for the Nuyts Archipelago Marine Park (NAMP) is one of a series of baseline reports completed for each of South Australia's 19 marine parks and an overarching statewide baseline report that consolidates information at the network scale. These baseline reports aim to inform the marine parks MER program by providing predictions and indicators of change based upon the relationships between 6 components: ecological values, social and economic (socio-economic) values, physical environmental drivers, socio-economic drivers, human-mediated pressures and marine park management plans (Figure 3).

The ecological and socio-economic values of the marine parks are central to the MER program (Figure 3). These values are linked because many of the socio-economic values are reliant on ecological values, and some of the socio-economic values can in turn place pressure on ecological values. The marine park management plans are designed to relieve some pressures, and to positively influence ecological and some socio-economic values. The management plans may also have neutral or negative impacts on socio-economic values. In addition to the relationship between values, pressures and the management plans, there are external physical and socio-

economic drivers, which influence the ecological and socio-economic values and which are not related to the management plans (Figure 3). Conceptual models are used in this report to show these components and the types of relationships that exist between them. The reports summarise the available baseline information and indicators for the values, drivers and pressures that are identified in the conceptual models.

The information from each baseline report will be aggregated with equivalent information from the other 18 marine parks to inform the MER program. A comprehensive MER program requires baseline and monitoring information on the ecological and socio-economic values, and the drivers and pressures that are not influenced by the marine park management plans. To assess the effectiveness of the management plans, the marine parks MER program will monitor a selection of the values, drivers and pressures relevant to the specific marine park whilst also being aware of the need to assess the network at a bioregional and jurisdictional scale. For example, ecological indicators may be used to measure the condition of a reef ecosystem to determine if condition of the reef changes due to the marine park management plan that has been put in place. Socio-economic indicators may measure the catch of particular fisheries or the values of residential properties in the area near the marine park to determine whether they have changed. The 'baseline date' varies between indicators depending on whether they are related to the commencement of the *Marine Parks (Zoning) Regulations 2012* in March 2013 or the commencement of fishing restrictions inside SZs under the *Marine Parks (Zoning) Regulations 2012* on 1 October 2014.

Another aim of the baseline reports is to identify knowledge gaps that can be addressed by new initiatives of the MER program. For example, there may be SZs for which seafloor (or benthic) habitat maps have not been created, or there may be a lack of biological information for some parks. The MER program will report new information and review the validity of the conceptual models. New information will also be critical for the MER program to enable it to evaluate the marine park system against its design principles, including the comprehensiveness, adequacy and representativeness of the network of marine parks.



**Figure 3. Framework for the baseline report that indicates how Sections 4 to 9 of this report are linked and used to inform Section 10 on predictions and indicators of change. All components of the framework will be used to inform the MER program. The direction and colour of the arrows indicates the influence of one component on another component or link. For example, the marine park management plan will directly influence socio-economic values, but it will also indirectly influence ecological values by mitigating some (but not all) of the pressures on those values.**

The primary readership for the baseline reports is staff from DEWNR and other government agencies, as well as Natural Resources Management Boards, marine park stakeholders (including industries), and monitoring, research and funding partners.

Each baseline report has the following structure, which aligns with the framework shown in Figure 3:

1. **Section 2 – Marine park description:** Summary and accompanying map, which detail the location, dimensions, and zoning of the marine park. To reduce repetition, the statewide baseline report references the individual marine park reports.
2. **Section 3 – Conceptual model:** Diagram of the most important ecological and socio-economic values, physical and socio-economic drivers, pressures, and summaries of predicted changes due to marine park management.
3. **Section 4 – Ecological values:** Description and baseline information for the values depicted on the conceptual model.
4. **Section 5 – Socio-economic values:** Description and baseline information for the values depicted on the conceptual model.
5. **Section 6 – Physical drivers:** Description and baseline information for the physical factors that drive change in ecological values.
6. **Section 7 – Socio-economic drivers:** Description and baseline information for the socio-economic factors that drive change in socio-economic values.
7. **Section 8 – Pressures:** Description and baseline information for the most important human-mediated pressures on ecological values.
8. **Section 9 – Marine park management plan:** Outlines the zoning and strategies of the management plan and how the management plan mitigates pressures on the ecological values and also affects some socio-economic values.
9. **Section 10 – Predictions and indicators of change:** Predictions of change for the ecological and socio-economic values, and potential indicators that can be used to assess changes in values, but also in drivers, pressures and management. The indicators for monitoring will be detailed in the MER plan.

## 2 Marine park description

The Nuyts Archipelago Marine Park (NAMP) is the largest marine park in South Australia (Figure 1), covering 3,998 square kilometres. Most of the park (about 97.5 per cent) lies within the Murat Bioregion, with the remainder in the Eucla Bioregion. The NAMP extends from Nuyts Reef in the west to Point Brown in the east and includes the islands of the Nuyts Archipelago. The NAMP includes 9 SZs (about 9 per cent of the total park area), 8 HPZs (about 47 per cent) and 5 GMUZs (about 45 per cent),

Figure 4). The NAMP accommodates various marine industries including shipping, commercial fishing and aquaculture. An SPA for harbour activities is situated in Thevenard, which is adjacent to Ceduna, and 2 SPAs for transshipment are located adjacent to the Isles of St Francis and off Point Fowler. The port of Thevenard lies outside the park boundary. Two SPAs that allow shore-based recreational line fishing are located at Nuyts Reef SZ and Barlows Beach SZ (

Figure 4).

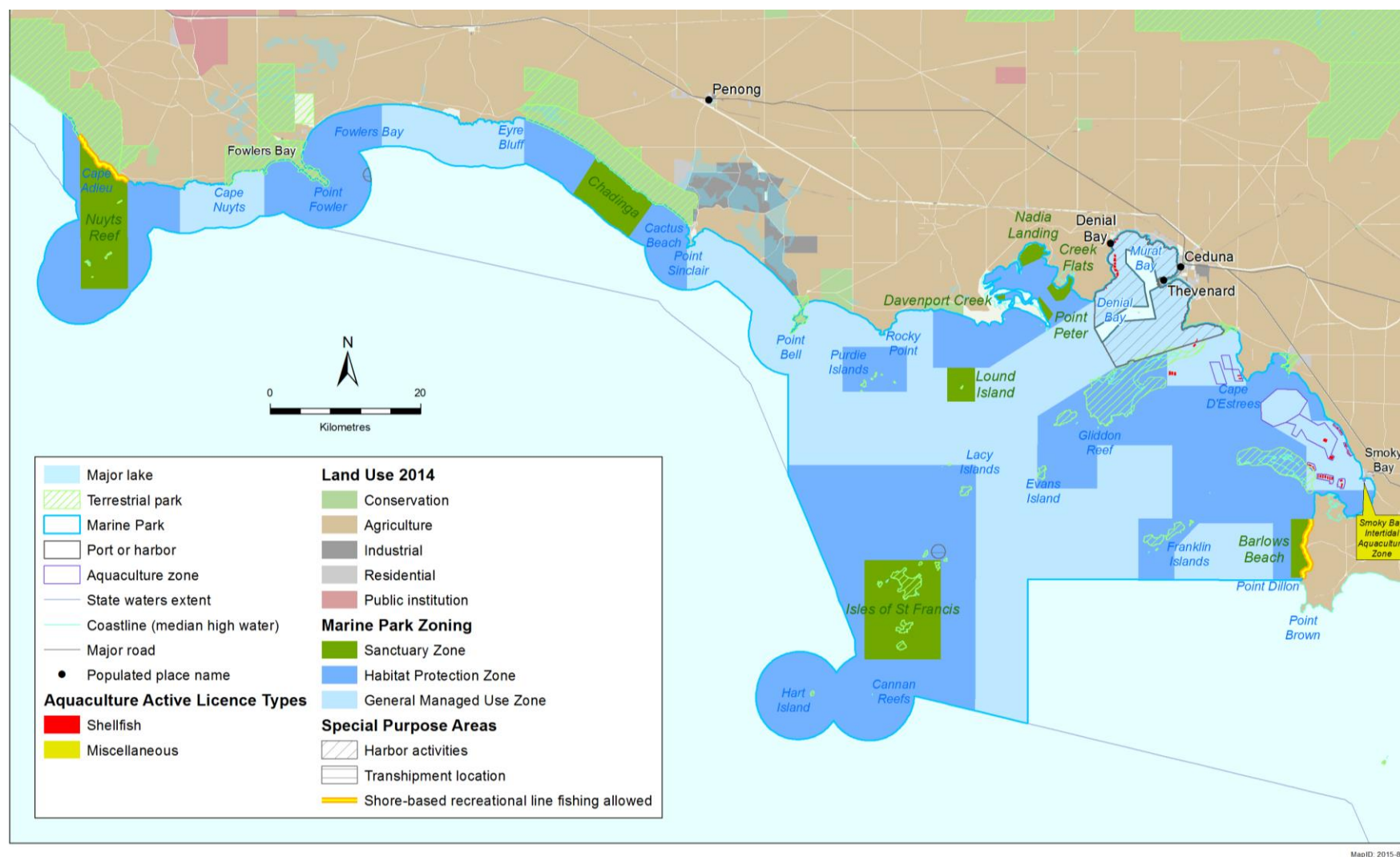
The NAMP is adjacent to a remote and sparsely populated area of the state, which is dominated by agricultural land, vacant land and conservation areas (

Figure 4). The largest population centres are Ceduna and Smoky Bay. The NAMP is adjacent to numerous land conservation areas (

Figure 4) including Fowlers Bay Conservation Park, Isles of St Francis Conservation Park, Sinclair Island Conservation Park, Nuyts Archipelago Conservation Park, Nuyts Reef Conservation Park, Wittelbee Conservation Park, Laura Bay Conservation Park, Chadinga Conservation Reserve and Point Bell Conservation Park and the Nuyts Archipelago Wilderness Protection Area (DEWNR 2012a). The region experiences hot, dry summers and cool winters (Bureau of Meteorology 2015a). The annual freshwater runoff is 1,380 gigalitres (National Water Commission 2007).

For further descriptive information on the NAMP see DEWNR ([2015a](#)).





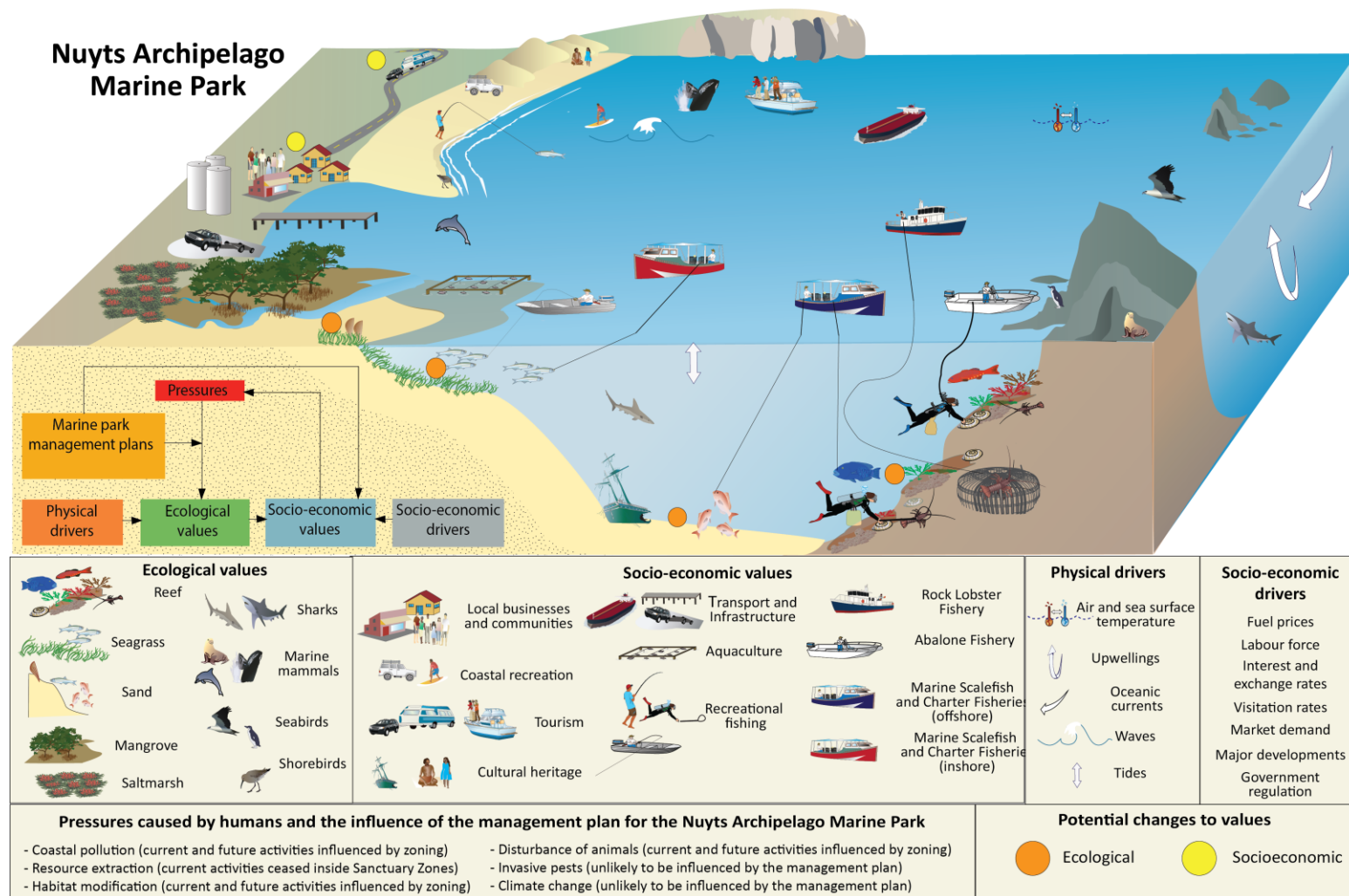
**Figure 4. Map of the Nuyts Archipelago Marine Park showing important features of the marine park and adjacent land areas. Further information on marine and land uses is shown in Appendix C.**



### 3 Conceptual model

The conceptual model of the NAMP (Figure 5) summarises the ecological and socio-economic values, physical and socio-economic drivers, human-mediated pressures on the ecological values, the influence of the marine park on these pressures, and predictions of change (ecological and socio-economic) due to the marine park. Features depicted on the conceptual model are presented and discussed in this baseline report.

Many of the socio-economic values are closely linked to the ecological values. For example, healthy seagrass ecosystems sustain the King George whiting stock (Jones et al. 2008a), which is used by commercial and recreational fishers. A stable or increasing population of southern right whales is needed to sustain whale-watching businesses in the marine park. The physical drivers that exist in this area can influence the ecological and socio-economic values. Socio-economic drivers can also influence socio-economic values. The links between the various components of the conceptual model are depicted in the baseline report framework (Figure 3). The components of the conceptual model are discussed in more detail in Sections 4 to 10.



**Figure 5. Conceptual model for the Nuyts Archipelago Marine Park**

## 4 Ecological values

Monitoring the ecological values will be a core component of the marine parks MER program. For the purposes of the baseline reports, ecological values are summarised according to 5 habitat types and 4 species groups (Figure 5). The habitat types in the conceptual model (reef, seagrass, sand, mangrove and saltmarsh, Figure 6) are based on the benthic features that were used in the design process of the marine parks network. The pelagic ecosystem was not considered as a separate habitat. The species groups (sharks, marine mammals, seabirds and shorebirds) are iconic and relatively mobile species. The ecological values of the 5 habitat types and 4 species groups are well documented (Edgar 2001, Turner et al. 2006, Connolly and Lee 2007, Bailey et al. 2012a), including in the NAMP (DENR 2010, Bailey et al. 2012b). Additional information on the ecological values of the NAMP is provided by a series of atlas maps ([DEWNR 2015b](#)).

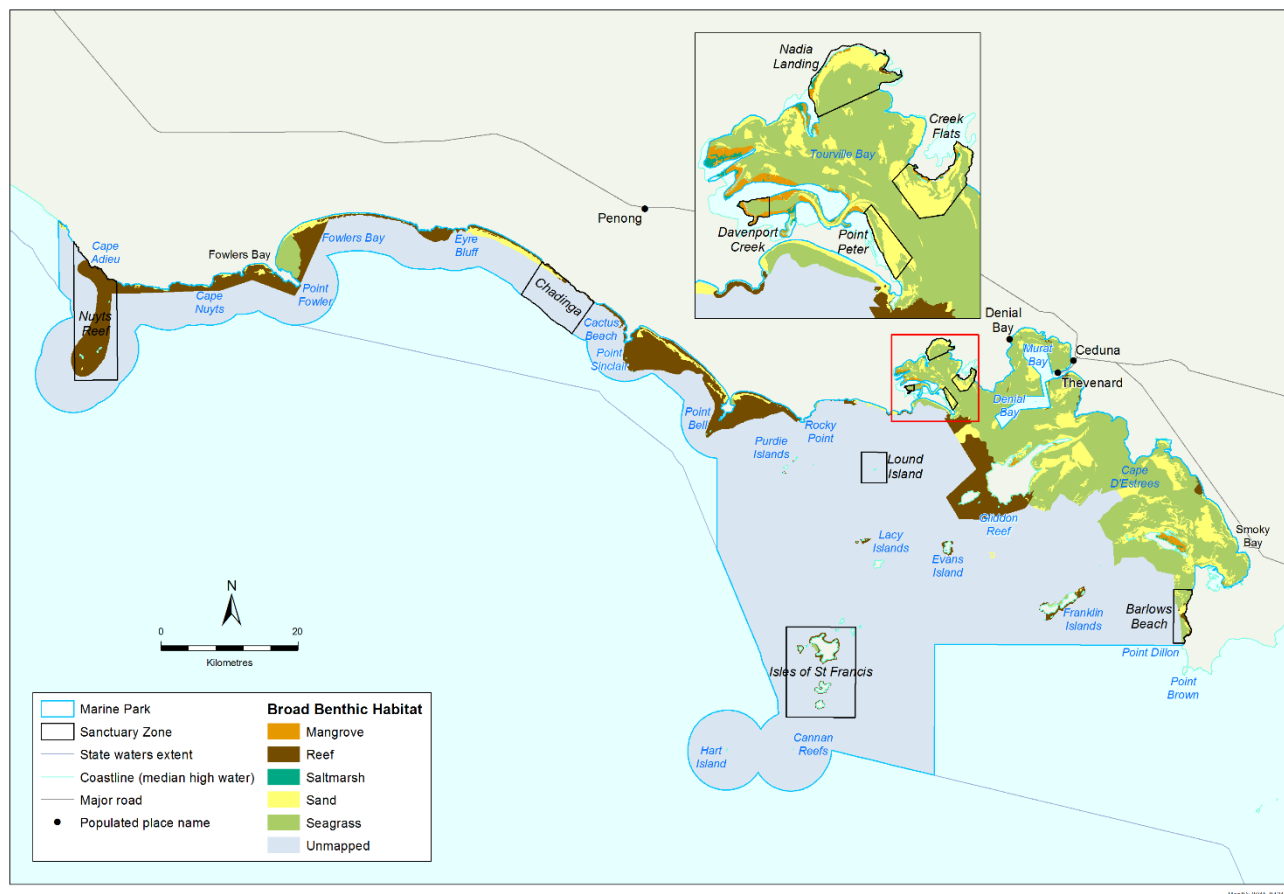
The following sections summarise the available baseline information on the 9 ecological values. This report provides an inventory of the available information and examples of the current state of knowledge and historical trends prior to 2015. The emphasis of this section is on the nature and scale (temporal and spatial) of information and indicators that may be used in the MER program. Of particular interest is information that has been collected inside and outside SZs because they are expected to result in changes to the ecological and socio-economic values (Bailey et al. 2012a). In some cases there are time series of data available, while in other cases there are data collected from a single point in time but which could potentially be resampled in the future.

In developing a comprehensive, adequate and representative system of marine parks, habitats were used as key surrogates for broader biodiversity. Consideration was given to benthic habitat type and extent as well as shoreline habitat type and length (DEH 2009). About 19 per cent of the benthic habitats of the NAMP have been mapped at a fine scale (1:10,000), by digitising aerial photographs, field surveys (for mangrove and saltmarsh), acoustic mapping and towed camera surveys (DEWNR 2015c, d, Miller et al. 2009, Figure 6). An additional 10 per cent has been mapped at a broad scale (1:100,000) using satellite imagery (DEWNR 2015e, Edyvane 1999a, b, Figure 6). The majority (71 per cent) of the subtidal habitats in the NAMP are not mapped. Grid-based video drops (separated by 1 kilometre) have been conducted in 2 of the SZs to characterise the distribution of habitat types in previously unmapped areas or areas with uncertainty in current mapping (Figure 7 and Figure 8). A summary of the mapping for the 9 SZs in the NAMP is provided in Table 1. The entire shoreline of the NAMP has been mapped (Appendix B) by digitising aerial photos (DEWNR 2015f). Each of the mapping techniques delivers a different type of estimate of 'spatial extent' and this will influence the ability to detect any potential change from the baseline condition.

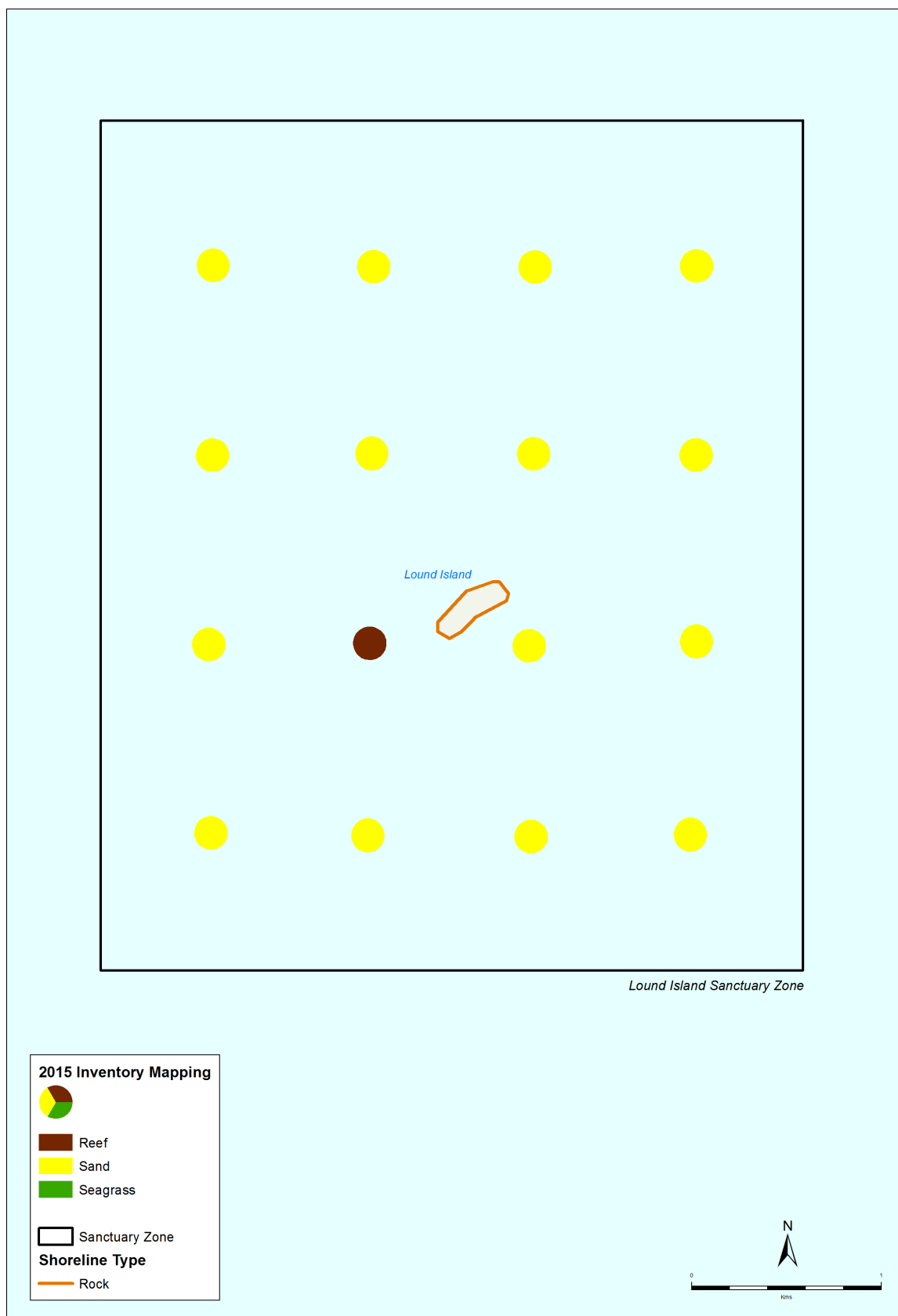
**Table 1. Benthic habitat mapping in SZs of the NAMP. Mapping type includes: fine scale (DEWNR 2015c, d, Miller et al. 2009); broad scale (DEWNR 2015e, Edyvane 1999a, b) and video drops (DEWNR unpublished report).**

SZ	Mapping type
Nuyts Reef	Broad scale for about half of the zone
Chadinga	Broad scale for inshore habitats (to a maximum of 1 kilometre offshore)
Nadia Landing	Fine scale
Davenport Creek	Fine scale
Creek Flats	Fine scale
Point Peter	Fine scale
Lound Island	Grid-based (1 kilometre apart) video drops (Figure 7)

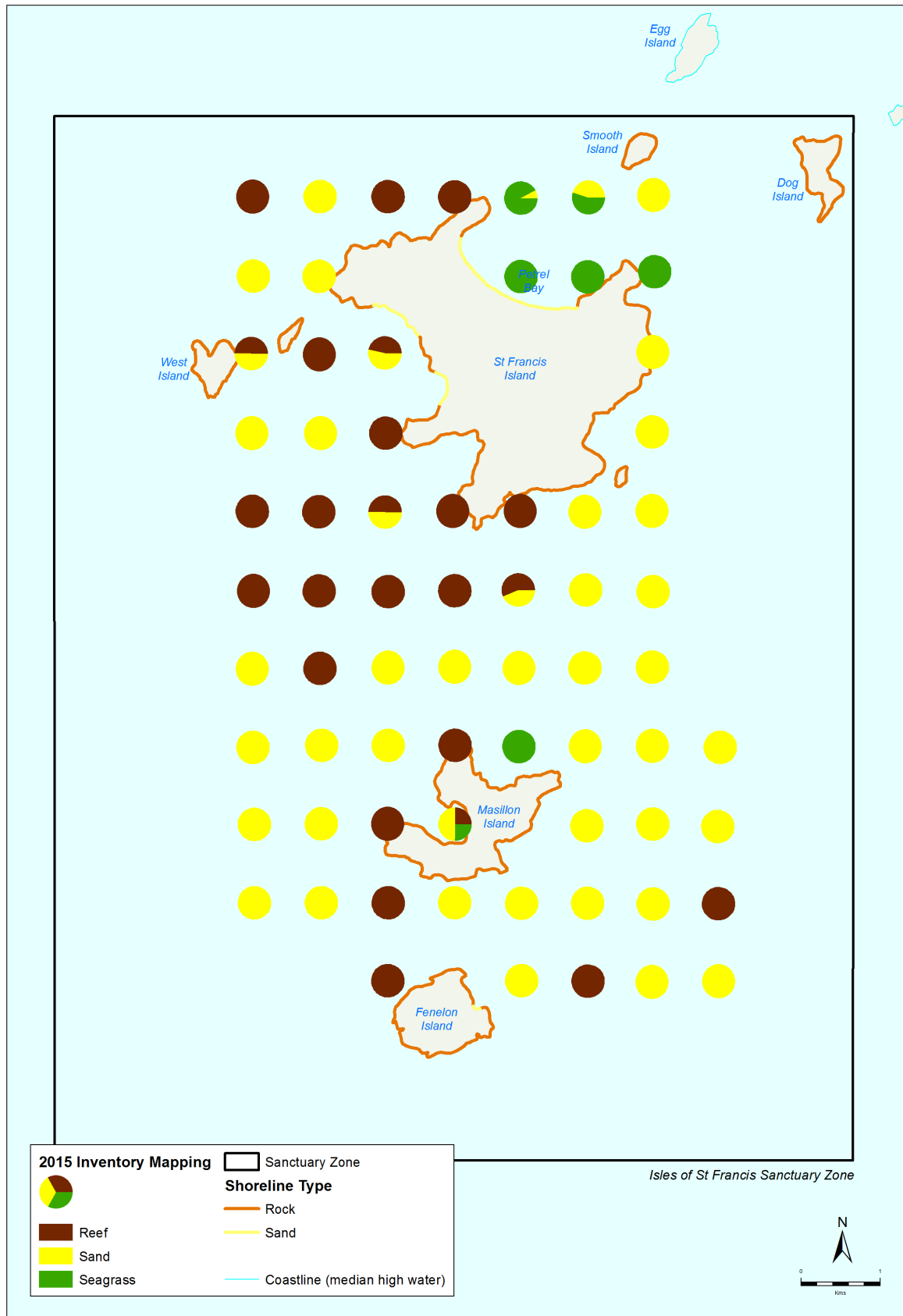
SZ	Mapping type
Isles of St Francis	Broad scale for island fringes and grid-based (1 kilometre apart) video drops elsewhere (Figure 8)
Barlows Beach	Broad scale for the northern half of the zone, and part of the southern inshore area (to a maximum of 300 metres offshore)



**Figure 6. Benthic habitats of the Nuyts Archipelago Marine Park based on fine and broad scale mapping. Source: DEWNR (2015c, d, e), Miller et al. (2009), Edyvane (1999a, b).**



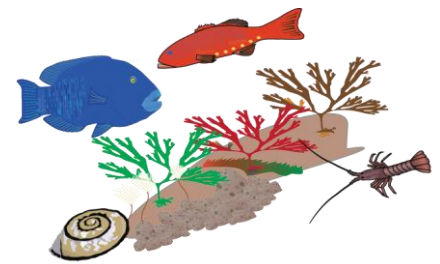
**Figure 7. Benthic habitat classes recorded during video drops in the Lound Island Sanctuary Zone.**



**Figure 8. Benthic habitat classes recording during video drops in the Isles of St Francis Sanctuary Zone.**

## 4.1 Reef

Large areas of reef occur near Point Bell, Point Sinclair and at Nuyts Reef (Figure 6). Further offshore, there are 19 rocky islands, which have fringing reefs. Most of the reefs are granitic, with some limestone or calcarenite reefs in the lee of some of the islands (DENR 2010).



Baseline information on reef relevant to the NAMP includes:

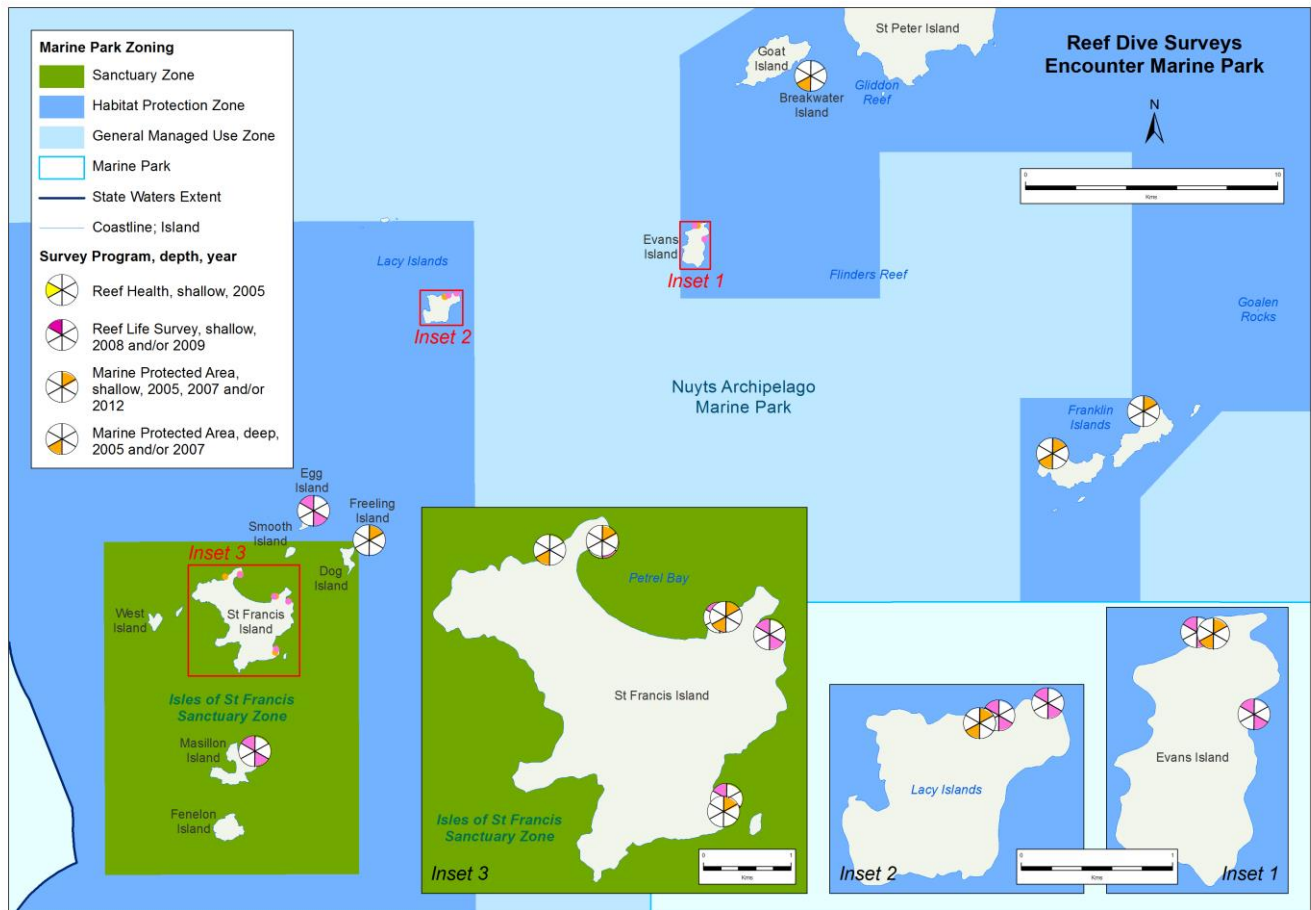
### *Spatial extent of reef habitat*

- Intertidal reefs extend along about 138 kilometres of the mainland coastline of the NAMP (see Appendix B). The shoreline extent of intertidal reefs on islands in the NAMP has not been mapped.
- About 282 square kilometres of subtidal reef have been mapped in the NAMP (Figure 6). About 2,900 square kilometres of seafloor in the NAMP have not been mapped (see Appendix B).
- Historically, extensive oyster reefs existed within the NAMP (Alleway and Connell 2015)

### *Size, abundance and diversity of reef communities*

- Fish, invertebrate and macroalgal diversity and abundance were surveyed by divers at 14 sites (5 inside the Isles of St Francis SZ) at depths of 5 or 10 metres during 2009 (DEWNR and the University of Tasmania unpublished data, Figure 9). About 60 fish, 50 invertebrate and 110 macroalgal taxa were recorded during the surveys.
- Fish and invertebrate diversity and abundance were surveyed and photos of the benthic habitat were taken by divers at 4 of the existing sites and 6 new sites (5 inside the Isles of St Francis SZ) at a depth of 5 metres during March 2015 (Reef Life Survey 2016, Figure 9).
- Fish diversity and abundance were surveyed using baited remote underwater video systems (Cappo et al. 2003) at 10 sites within the vicinity of subtidal reef (5 inside the Isles of St Francis SZ) during March 2015 (DEWNR unpublished data).
- Fish diversity and abundance were surveyed using baited remote underwater video systems (Cappo et al. 2003) at 17 sites over reef at depths between 7 and 10 metres during April 2011 (DEWNR unpublished data).
- Macroalgal diversity and abundance were surveyed by divers at 4 subtidal reef locations during February 1971 at depths up to 60 m and 8 locations at depths between 5 and 20 metres during June 1992. All locations were inside the Isles of St Francis SZ. A total of 86 and 76 species were recorded, respectively (Baker and Edyvane 2003, Baker et al. 2008).
- Macroalgal abundance and community structure were surveyed using underwater video at 19 sites (3 inside the Isles of St Francis SZ and 1 inside the Barlows Beach SZ) during autumn 2014 (EPA unpublished data).
- Macroalgal abundance and community structure were surveyed by divers at 10 subtidal reef sites (9 inside the Isles of St Francis SZ) at a depth of 5 metres during February 2002 (Turner and Cheshire 2003).
- Fish diversity and abundance were surveyed by divers at 17 subtidal reef locations (16 inside the Isles of St Francis SZ) at depths between 5 and 20 metres during February 2002. A total of 57 species were recorded (Shepherd and Brook 2003).
- Crustacean epifauna of macroalgae were documented at 6 sites (5 inside the Isles of St Francis SZ) at a depth of about 10 metres during 2002. A total of 78 distinct taxa were identified (Hirst 2003).
- Abundance of the sea star "little patti" (*Parvulastra parvivipara*) was recorded at 2 intertidal sites (Cape Vivonne and Whittelbee Point; both within an HPZ) during 2005 and 2006 (Roediger and Bolton 2008).

- A study of intertidal ecology was undertaken inside the Isles of St Francis SZ during March 2002 (Robinson et al. 2003, P. Fairweather unpublished data).
- Assessments are conducted on a regular basis for a number of commercially-fished species that use reef habitat, including the Rock Lobster, Abalone, Marine Scalefish and Charter Boat Fisheries (Linnane et al. 2015, Stobart et al. 2014, 2015a, Fowler et al. 2013a, 2014a, Steer et al. 2007, 2016, Tsoos 2013). These assessments include fisheries-dependent spatial and temporal information on catch, effort, catch rate and size structure (see Sections 5.8 and 8.2.1). Fishery-independent data include late-stage larval lobster (puerulus) settlement rates (Linnane et al. 2015).



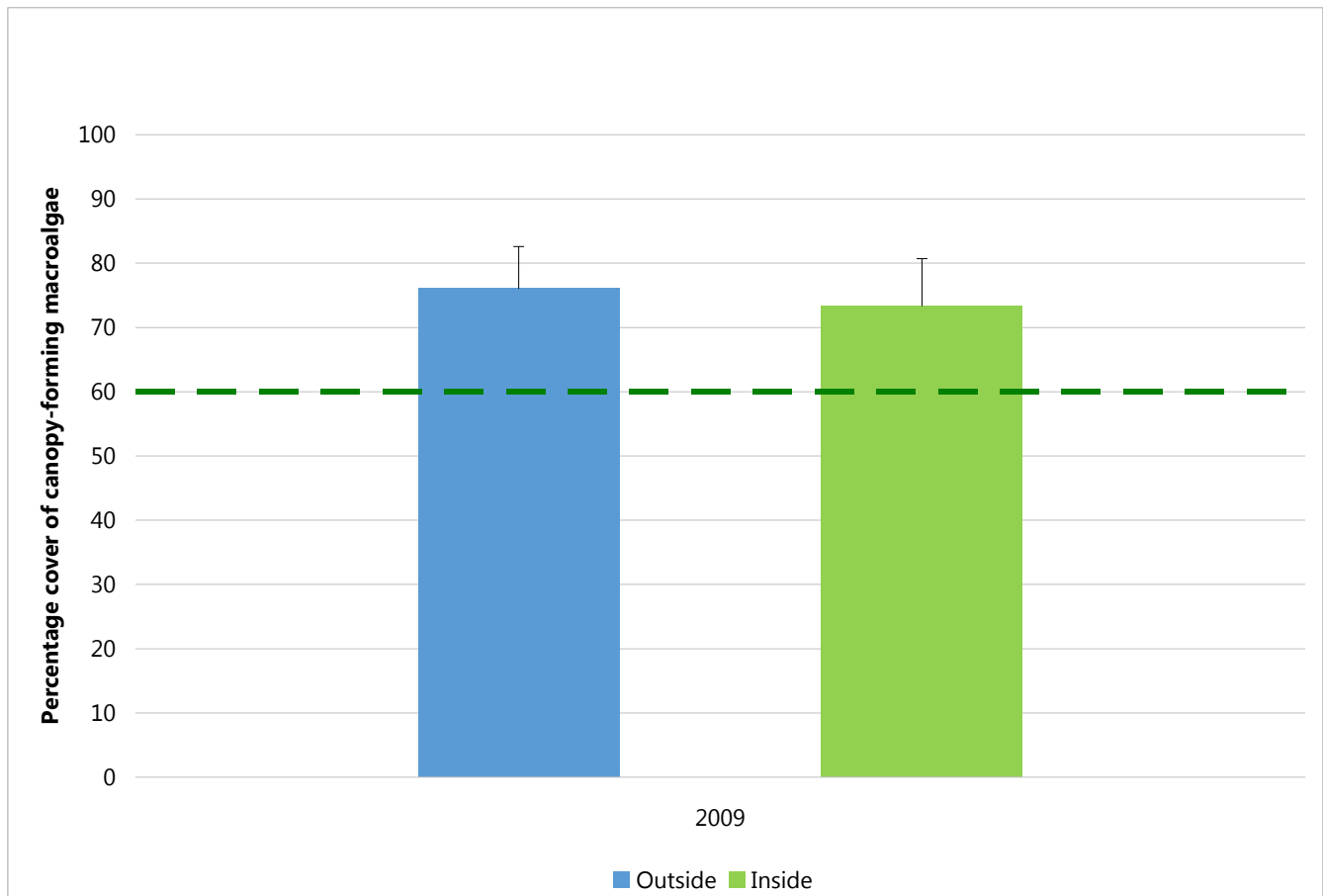
**Figure 9. Map showing reef sites that have been surveyed for fishes, invertebrates and macroalgae in the Nuyts Archipelago Marine Park.**

### Reef condition

- The cover of canopy-forming macroalgae is an important indicator of subtidal reef condition in South Australia (Cheshire et al. 1998, Cheshire and Westphalen 2000, Turner et al. 2007, Collings et al. 2008, Gaylard et al. 2013, Brook and Bryars 2014). The macroalgal data recorded during 2009 (DEWNR and the University of Tasmania unpublished data, Figure 9) were used to infer condition of subtidal reefs in the Nuyts Archipelago Marine Park from canopy cover calculated using the methods of Brook and Bryars (2014). The canopy cover of reefs in the NAMP was above the threshold for classification as 'good' (Figure 10), with an average cover inside and outside the Isles of St Francis SZ of 73.4 per cent  $\pm$  7.3 per cent (standard deviation) and 76.1 per cent  $\pm$  6.5 per cent, respectively.



- The cover of canopy algae, turf and bare substrate was used as an indicator of reef condition from surveys during 2014 (Gaylard et al. 2013, EPA unpublished data, see above). Reef condition was classified as excellent with dense communities of canopy algae.



**Figure 10. Percentage canopy cover of subtidal reefs surveyed during 2009. Canopy cover estimates derived from unpublished DEWNR and the University of Tasmania data following the method described by Brook and Bryars (2014). Reefs with a canopy cover greater than 60 per cent (dashed line) are considered to be in 'good' condition (Turner et al. 2007, Collings et al. 2008).**

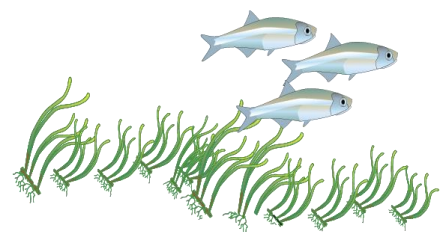
## 4.2 Seagrass

The largest areas of seagrass in the NAMP occur in Fowlers, Tourville and Smoky Bays, offshore from Denial Bay, and near offshore islands (Figure 6, DENR 2010).

Baseline information on seagrass relevant to the NAMP includes:

### *Spatial extent of seagrass habitat*

- A total of 482 square kilometres of seagrass has been mapped in the NAMP (Figure 6). About 2,900 square kilometres of seafloor in the NAMP have not been mapped (see Appendix B).
- Unlike some other parts of South Australia (e.g. off Adelaide, Fox et al. 2007), there have been no assessments of historical changes in seagrass extent in the NAMP.



### *Size, abundance and diversity of seagrass communities*

- Seagrass diversity and biomass were surveyed by divers at 8 locations in the Isles of St Francis SZ at depths between 5 and 20 metres during June 1992. Biomass was recorded for 5 species (Baker and Edyvane 2003, Baker et al. 2008).
- Seagrass distribution and density were surveyed using underwater video at 19 sites (3 inside the Isles of St Francis SZ and 1 inside the Barlows Beach SZ) during autumn 2014 (EPA unpublished data).
- Fish diversity and abundance were surveyed using baited remote underwater video systems (Cappo et al. 2003) at 25 sites over seagrass at depths between 2 and 10 metres during April 2011 (DEWNR unpublished data).
- Assessments are conducted on a regular basis for a number of commercially-fished species that use seagrass habitat including the Marine Scalefish and Charter Boat Fisheries (Fowler et al. 2014a, Steer et al. 2007, 2016, Tsolos 2013). These assessments include fishery-dependent spatial and temporal information on catch, effort, catch rate and size structure (see Sections 5.8 and 8.2.1).

### *Seagrass condition*

- Seagrass condition was inferred from seagrass density and epiphyte loads surveyed during 2014 (Gaylard et al. 2013, EPA unpublished data, see above). Seagrass was classified as being in very good or excellent condition with dense and continuous meadows and generally (except in Smoky Bay) few epiphytes suggesting a very low nutrient environment.

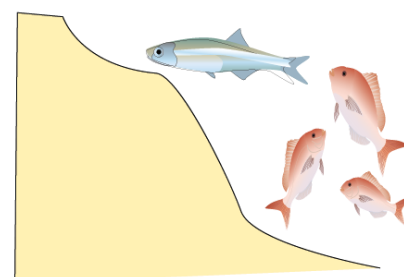
## **4.3 Sand**

Sand habitat is prevalent across the NAMP, with areas of beach, intertidal flats and subtidal sand plains (Figure 6, DENR 2010).

Baseline information on sand relevant to the NAMP includes:

### *Spatial extent of sand habitat*

- Sandy beaches extend along about 200 kilometres of the mainland coastline of the NAMP (Appendix B). The shoreline extent of island beaches has not been mapped in the NAMP.
- About 248 square kilometres of sand have been mapped in the NAMP (Figure 6). About 2,900 square kilometres of seafloor in the NAMP have not been mapped (see Appendix B).



### *Size, abundance and diversity of sand communities*

- Fish diversity and abundance were surveyed using baited remote underwater video systems (Cappo et al. 2003) at 19 sites over sand at depths between 3 and 19 metres during April 2011 (DEWNR unpublished data).
- Assessments are conducted on a regular basis for a number of commercially-fished species that use sand habitat including the West Coast Prawn, Marine Scalefish and Charter Boat Fisheries (Beckmann and Hooper 2015, Fowler et al. 2013a, 2014a, Earl and Ward 2014, Tsolos 2013). These assessments include fishery-dependent spatial and temporal information on catch, effort, catch rate and size structure (see Sections 5.8 and 8.2.1). Fishery-independent data include prawn catch rates (Beckmann and Hooper 2015) and mud cockle biomass estimates (Dent et al. 2014).

### *Sand habitat condition*

- There is no information available on the condition of sand habitat in the NAMP.

## 4.4 Mangrove

Mangroves in the NAMP occur in Tourville, Denial and Smoky Bays, as well as on St Peter and Eyre Islands (Figure 6).

Baseline information on mangroves relevant to the NAMP includes:

### *Spatial extent of mangrove habitat*

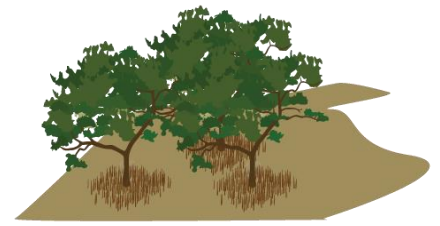
- About 11 square kilometres of mangrove have been mapped in the NAMP, extending along about 83 kilometres of mainland shoreline. This mapping captures the extent of all known mangroves in the NAMP.

### *Size, abundance and diversity of mangrove communities*

- Sediment types and benthic invertebrate diversity and abundance were surveyed in mangroves in Davenport Creek, Laura Bay and Smoky Bay during summer 1974/75, with 14 invertebrate species recorded (Butler et al. 1977a, b).

### *Mangrove condition*

- Field surveys across the Eyre Peninsula Natural Resources Management region during 2012 assessed the mangroves as being in good condition, with a score of 71 out of 100 (where 100 represents pristine, undisturbed condition, Wiebkin 2013).



## 4.5 Saltmarsh

The largest areas of saltmarsh in the NAMP occur in Tourville, Denial and Smoky Bays, as well as on St Peter and Eyre Islands (Figure 6).

Baseline information on saltmarsh relevant to the NAMP includes:

### *Spatial extent of saltmarsh habitat*

- About 7 square kilometres of saltmarsh have been mapped in the NAMP, extending along about 20 kilometres of mainland shoreline. Current mapping captures the extent of all known saltmarsh in the NAMP.

### *Size, abundance and diversity of saltmarsh communities*

- The abundance and diversity of saltmarsh communities were surveyed at Laura Bay in autumn 1996 (DEWNR 2015g).

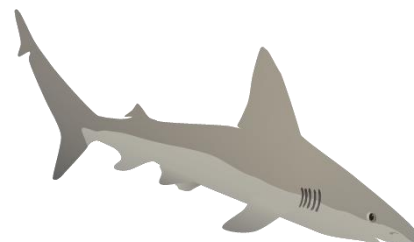
### *Saltmarsh habitat condition*

- There is currently no information available on the condition of saltmarsh in the NAMP.



## 4.6 Sharks

The NAMP is used by a number of shark species, including whitespotted spurdog, bronze whaler, blue shark, dusky whaler, smooth hammerhead, gummy shark, school shark and white shark (DENR 2010). Murat Bay is a relatively productive area for gummy and whaler sharks in the South Australian Marine Scalefish Fishery (Fowler et al. 2012, 2013b, 2014b, see Section 8.2.1).



Baseline information on sharks relevant to the NAMP includes:

- Assessments are conducted on a regular basis for a number of species in the Marine Scalefish Fishery and the Gillnet Hook and Trap Sector of the Commonwealth Southern and Eastern Scalefish and Shark Fishery (Jones 2008, Fowler et al. 2012, 2013b, 2014b, Flood et al. 2014, Georgeson et al. 2014). These assessments include information on trends in catch, effort and catch rate (see Sections 5.8 and 8.2.1).
- Fishery independent surveys reported catch rates for school and gummy sharks, sawsharks and elephant fish (Braccini et al. 2009).

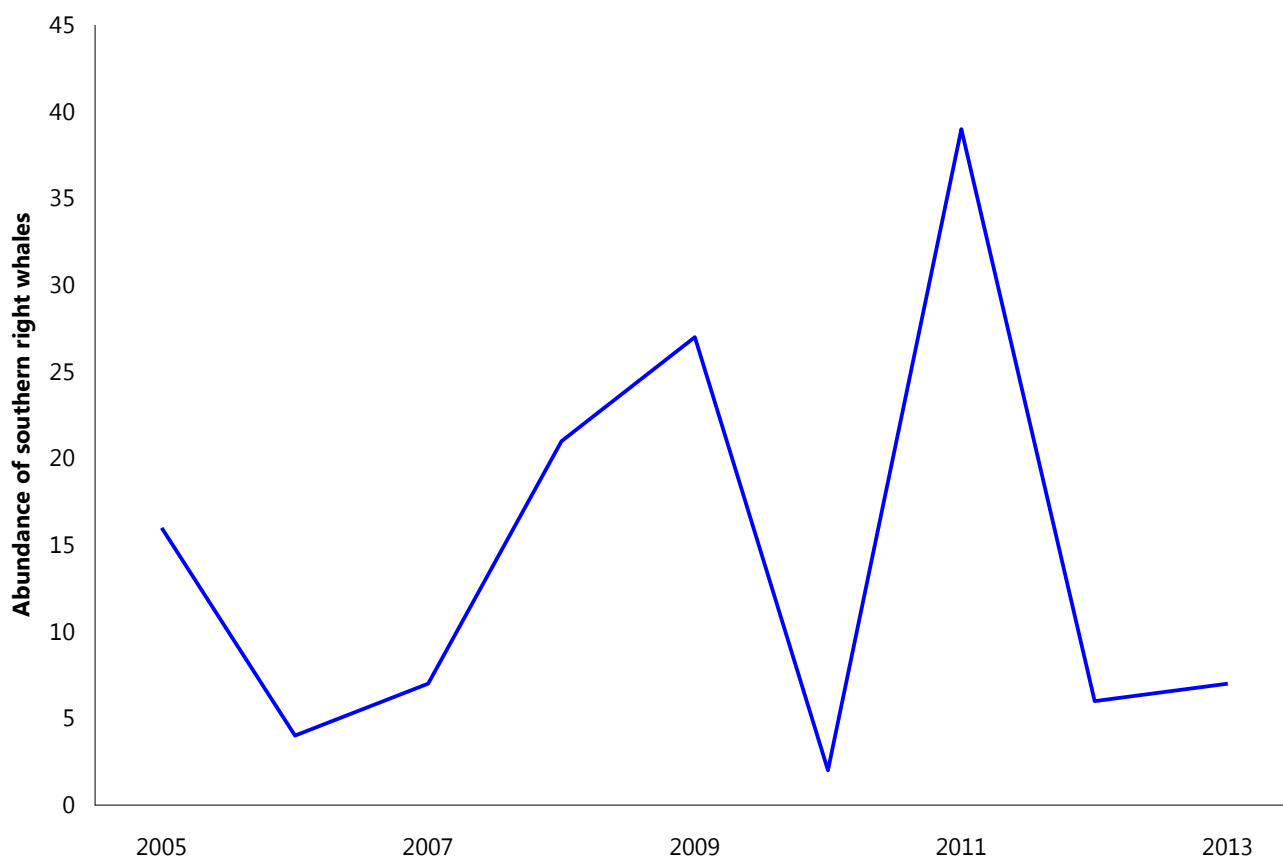
## 4.7 Marine mammals

The NAMP is used by a number of marine mammal species, including southern right whale, Australian sea lion, long-nosed fur seal (formerly New Zealand fur seal), common dolphin and bottlenose dolphin (DENR 2010). Some of these species are resident while others are more transient, visiting to rest, breed and/or feed. Southern right whales migrate along this coastline between May and October, calving and resting in several areas including Fowlers Bay, which is considered an emerging aggregation area (Mackay and Goldsworthy 2015).



Baseline information on marine mammals relevant to the NAMP includes:

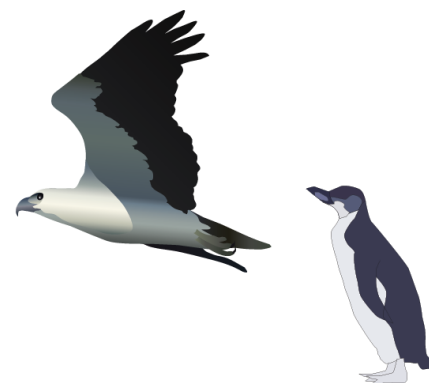
- The distribution and abundance of Australian sea lions have been recorded during surveys at their breeding sites (Goldsworthy and Page 2009). There are 11 Australian sea lion breeding sites in the NAMP, including Nuyts Reef and Lilliput, Blefuscu, Lound, Fenelon, West and Purdie Islands), with an estimated annual pup production of about 509 (Goldsworthy and Page 2009).
- Haul-out sites for the long-nosed fur seal include Nuyts Reef, Cape Adieu and Hart, Fenelon and Lacy Islands (Shaughnessy et al. 1994, Shaughnessy 1990).
- The abundance of southern right whales at Fowlers Bay has been monitored between 2005 and 2013 (Charlton et al. 2014). The abundance at Fowlers Bay typically follows a cycle of triennial peaks, with an overall trend of increasing numbers between peaks (Figure 11, Charlton et al. 2014). A similar trend has been observed in the Far West Coast Marine Park, at the Head of Bight. Photo identification of individual whales indicates that there is movement of calving females and unaccompanied adults across years between Fowlers Bay and the Head of Bight (Charlton et al. 2014).
- The distribution, density, habitat use and population structure of bottlenose and common dolphins between Ceduna and Port Pirie (in Spencer Gulf) is being assessed by Flinders University (DEWNR unpublished data).



**Figure 11. Abundance of southern right whales during the breeding season at Fowlers Bay. Source: Charlton et al. (2014).**

## 4.8 Seabirds

The NAMP is used by a number of seabird species, including white-bellied sea-eagle, osprey, short-tailed shearwater (mutton bird), little penguin, fairy tern, white-faced storm petrel (DENR 2010). Some of these species are resident while others are more transient, visiting the NAMP to rest, breed and/or feed. Many of the islands in the Nuyts Archipelago support seabird breeding colonies (Robinson et al. 1996). Seabirds that breed in New Zealand or Antarctica, such as albatrosses, petrels and prions also occur in the NAMP (Marchant and Higgins 1990).



Baseline information on seabirds relevant to the NAMP includes:

- The distribution and abundance of osprey and white-bellied sea-eagle breeding pairs were surveyed over 3 breeding seasons between May 2008 and October 2010 (Dennis et al. 2011a).
- The distribution and abundance of breeding sites for 16 species of seabird have been surveyed numerous times since 1971 (Copley 1996, DEWNR 2015h). Goldsworthy and Page (2010) reviewed the distribution and abundance of crested terns, little penguins, short-tailed shearwaters and flesh-footed shearwaters. Short-tailed shearwaters (mutton birds) breed on 10 islands within the NAMP (Copley 1996, Goldsworthy and Page 2010), including estimated populations of about 335,000 and 273,000 pairs at St Peter Island and St Francis Island, respectively (Robinson et al. 1996, Copley 1996). Little penguins breed on 6 islands, and about 10,000 and

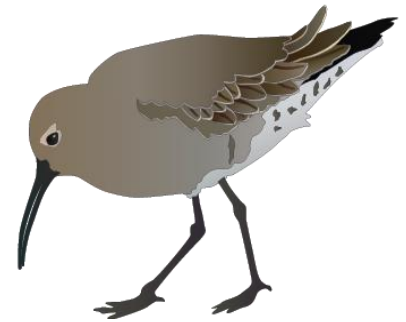
13,000 pairs of white-faced storm petrels are found on Evans and Fenelon Islands, respectively (Copley 1996). There are also breeding sites for pied cormorants, Caspian and crested terns, and Pacific and silver gulls (Copley 1996, Goldsworthy and Page 2010).

## 4.9 Shorebirds

The NAMP is used by a number of shorebird species for breeding and feeding, including pied and sooty oystercatchers, hooded plover, grey plover, common greenshank, and eastern curlew (DENR 2010). Some of these species are resident and others migrate to the NAMP from interstate or overseas.

Baseline information on shorebirds relevant to the NAMP includes:

- Diversity and abundance of shorebirds have been surveyed since 2000 in Tourville Bay (including the Nadia Landing, Creek Flats, Davenport Creek and Point Peter SZs), Murat Bay and on Eyre and St Peter Islands. Counts are undertaken 4 times per year for between 16 and 24 species at the 4 sites (Cooper 2011). These data are a subset of an ongoing statewide dataset that is maintained by the Shorebirds 2020 Project (BirdLife Australia 2015).



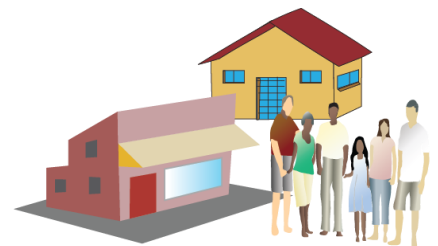
# 5 Socio-economic values

Monitoring socio-economic values will be a core component of the marine parks MER program. For the purpose of the baseline reports, socio-economic values are summarised according to 8 broad categories: local businesses and communities, coastal recreation, tourism, cultural heritage, transport and infrastructure, aquaculture, recreational fishing, and commercial fishing (Figure 5). These categories are based on work undertaken for the marine park planning and assessment processes (DENR 2010, Bailey et al. 2012a, b). The socio-economic values of the 8 categories are well documented (DENR 2010, Bailey et al. 2012a, b), including a series of maps for the NAMP ([DEWNR 2015b](#)). Information on socio-economic values is available at a range of spatial scales, with information documented in the following sections starting from a statewide scale to the smallest available local scale. In many cases information is available only at a spatial scale that is larger than or doesn't align well with the marine park, but is nonetheless documented as it may be relevant to the marine park.

The following sections summarise the available information under the 8 categories of socio-economic values. This report provides an inventory of the available information together with examples of the current state of knowledge and historical trends prior to 2015. The emphasis of this section is on the nature and scale (temporal and spatial) of information and indicators that may be used in the MER program (Section 10). In some cases there are time series of data available, while in other cases there are data collected from a single point in time but which could potentially be resampled in the future. Kosturjak et al. (2015) used a Government of South Australian framework for assessment of the impacts of marine parks on socio-economic values and this framework will be adopted in the MER program.

## 5.1 Local businesses and communities

Most local businesses and communities are based within the vicinity of Ceduna, and most information in this section is reported for the Ceduna Statistical Area Level 2 or Local Government Area, or the Far West Coast region (Bailey et al. (2012b, see Appendix C). The unincorporated area, which adjoins the western part of the NAMP is large, sparsely populated and extends far inland; its relevance to the NAMP is considered to be relatively low.

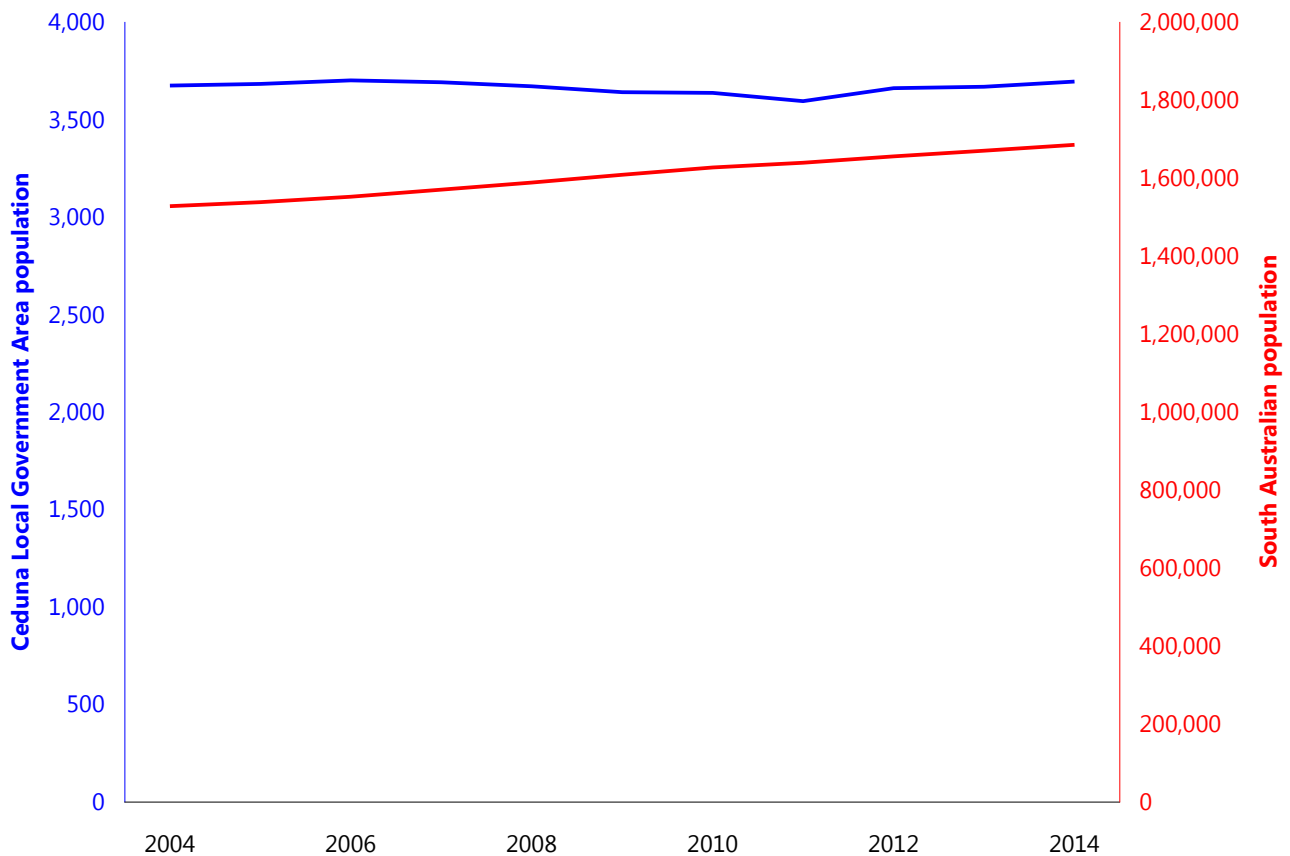


### 5.1.1 Human population

Population size is a basic demographic characteristic of the region and was an area of focus for regional economic impact assessment of the marine park network (Bailey et al. 2012a).

Baseline information on human population relevant to the NAMP includes:

- The Australian Bureau of Statistics provides annual estimates of the resident population. This information is presented for several spatial scales including Statistical Areas Level 2 and Local Government Areas (see Appendix C) as a time-series covering the previous decade (ABS 2015a). The estimated resident population of the Ceduna Local Government Area increased by about 0.13 per cent (5 people) between 2004 and 2014, to 3670 people in 2014. Over the same period, the population in South Australia rose by about 10 per cent (ABS 2015a, Figure 12).



**Figure 12. Population trends in the Ceduna Local Government Area compared with South Australia. Source: ABS (2015a)**

#### 5.1.2 Production and employment

A number of businesses, industries and jobs are reliant on the ecological values of the NAMP, or use the NAMP. These include tourism (Section 5.3), shipping (Section 5.5), aquaculture (Section 5.6) and commercial fishing (Section 5.8).

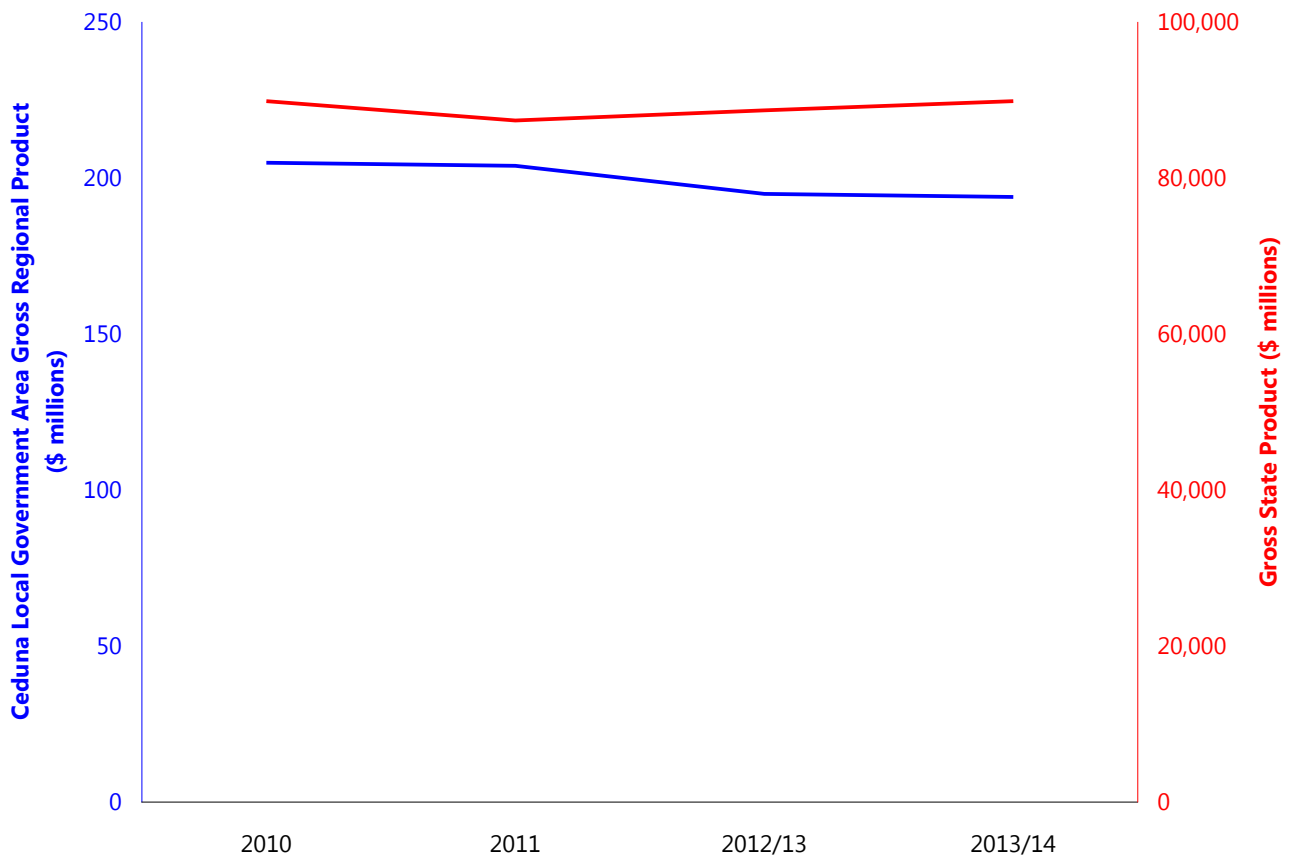
Baseline information on production and employment relevant to the NAMP includes:

- Gross regional product has been calculated for Local Government Areas by the National Institute of Economic and Industry Research Pty Ltd between 2010/11 and 2013/14 (National Economics and .id 2015). Gross regional product for the Ceduna Local Government Area was \$194 million in 2013/14, representing 0.2 per cent of gross state product that year (about \$90 billion, National Economics and .id 2015, Figure 13).
- Gross regional product for the Far West Coast (Ceduna Local Government Area to the Western Australian border, see Appendix C) was \$174 million in 2009/10, calculated once only by EconSearch for a specific report (Bailey et al. 2012b). The fishing, agriculture and forestry sector was the highest contributor to: gross regional product (15 per cent), jobs (15 per cent) and exports (43 per cent) in the Far West Coast in 2009/10 (Bailey et al. 2012b). It should be noted that methodological differences may account for some of the discrepancy between the estimates by National Institute of Economic and Industry Research and EconSearch, and that estimates at this scale should be interpreted with caution.
- The Australian Bureau of Statistics provides annual counts of Australian businesses sourced from the Australian Bureau of Statistics Business Register (ABS 2015b). Information is available for Statistical Areas Level 2 between 2009 and 2014 (ABS 2015b). The total number of businesses operating in June 2014 in the Ceduna Statistical

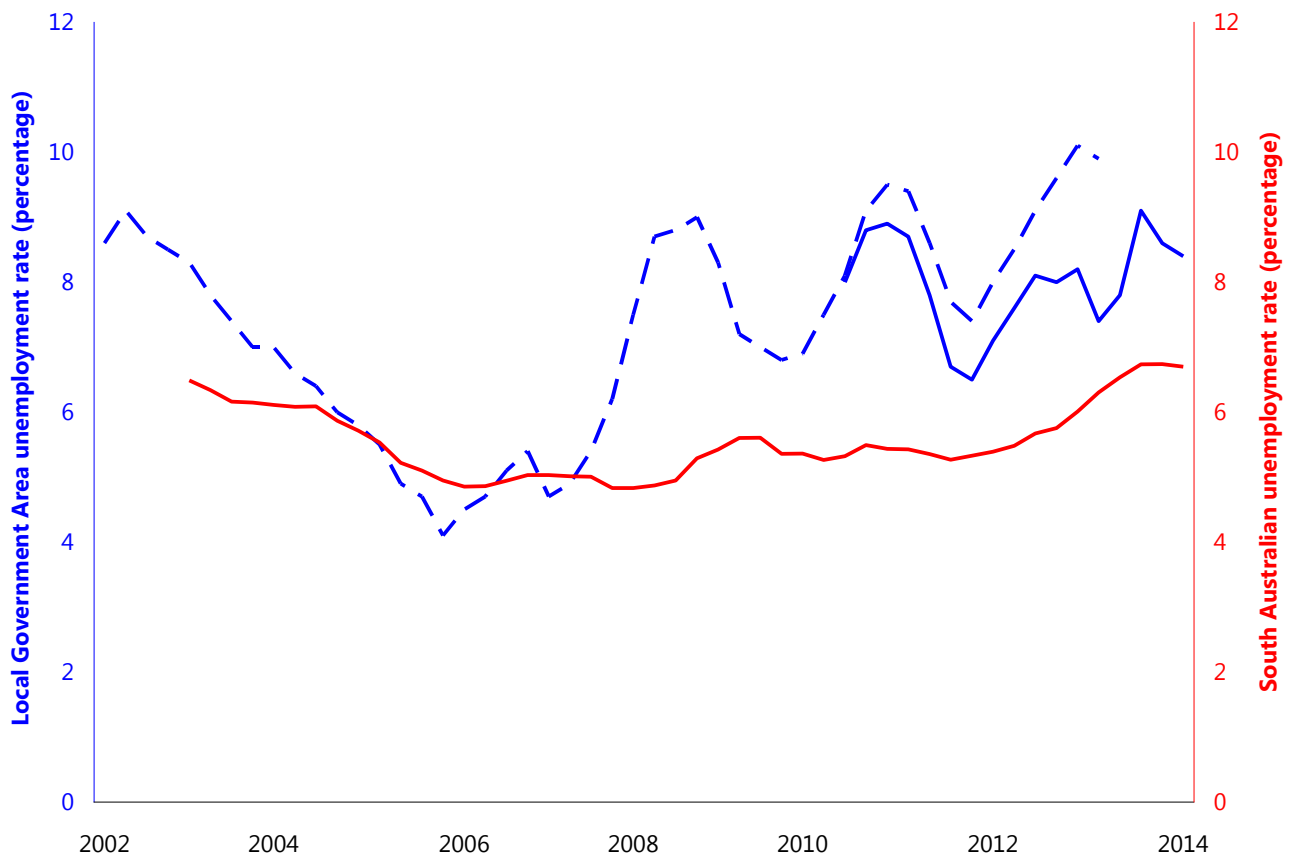


Area Level 2 (see Appendix C) was 312, of which 110 were in the 'agriculture, forestry and fishing' sector (ABS 2015b).

- The number of local jobs for Local Government Areas has been estimated by the National Institute of Economic and Industry Research Pty Ltd between 2010/11 and 2013/14 (National Economics and .id 2015). These data are based on modelling from a number of sources, including tax data, and are more up-to-date than census data (National Economics and .id 2015). In 2013/14, there were 1,876 jobs in the Ceduna Local Government Area (National Economics and .id 2015). In 2006, 97 per cent of jobs from Ceduna to the Western Australian border were held by local residents (Bailey et al. 2012b).
- The unemployment rate is available from the Australian Government Department of Employment for Local Government Areas and Statistical Areas Level 2 since 2011, and for 2003 to 2013 for Statistical Local Areas (which generally follow local government boundaries). These data are available on a quarterly basis, smoothed using a four quarter average (with unsmoothed data also available), but a focus on long-term annual comparisons is recommended (Department of Employment 2015). In September 2014, the unemployment rate in the Ceduna Local Government Area was 8.6 per cent, which is 1.9 percentage points higher than the South Australian rate of 6.7 per cent at the same time (Department of Employment 2015, Figure 14). The number of unemployed people and the available labour force are also available (Department of Employment 2015, Kosturjak et al. 2015).
- The Australian Bureau of Statistics provides labour market information derived from its Census of Population and Housing (ABS 2015c). Although the census is only conducted every five years and generally underestimates employment levels, it provides high quality data at a fine spatial scale and fine level of industry classification. Available data include unemployment rate, labour force participation rate, and employment to population ratio, and personal, family and household income (ABS 2015c).
- The Australian Tax Office provides average annual salary or wage income and the number of earners by postcode (ATO 2015). The same information is available at a Local Government Area level and Statistical Area Level 2 from the *Estimates of Personal Income for Small Areas*, which also includes income earned in respect of own business (ABS 2016).
- Data on employment and remuneration in respect of payroll taxes may be available from Return to Work SA or the SA Department of Treasury and Finance (ABS 2015d).



**Figure 13. Gross Regional Product for the Ceduna Local Government Area, and Gross State Product. Source: National Economics and .id (2015).**



**Figure 14. Unemployment rate (quarterly) in the Ceduna Local Government Area compared with South Australia. Dotted blue line shows data for the Ceduna Statistical Local Area (see Appendix C) which is similar to the Local Government Area, but is no longer used for reporting. Source: Department of Employment (2015).**

### 5.1.3 Building and property

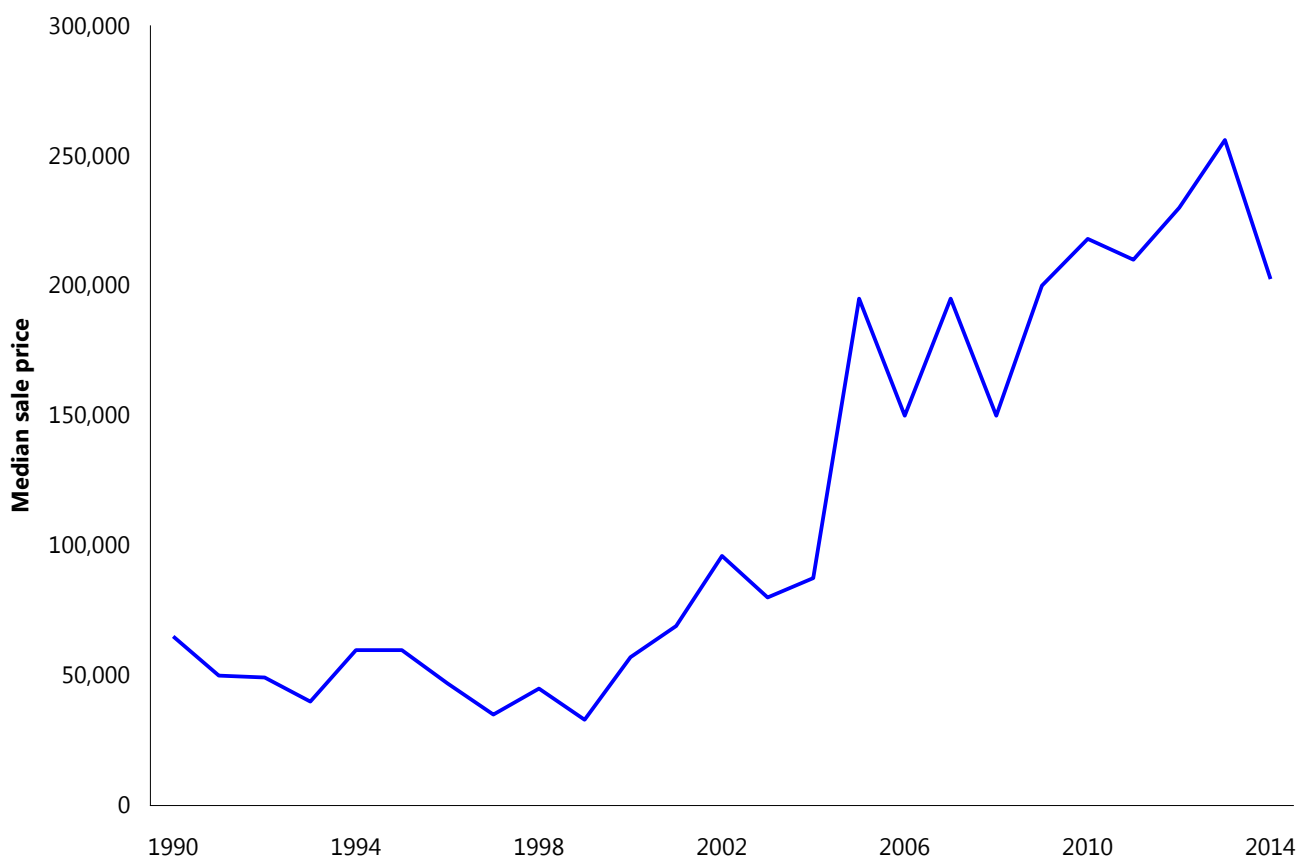
Information on buildings and properties is an economic indicator for regional communities and was an area of focus for previous regional economic impact assessment of the marine park network (Bailey et al. 2012a, b).

Baseline information on building activity and residential property prices relevant to the NAMP includes:

- Building approvals data are considered to be one of the higher quality sources of information about regional economic activity (Kosturjak et al. 2015). The Australian Bureau of Statistics provides monthly updates and annual summaries of the number and value of residential building approvals (ABS 2015e). This information is available for Statistical Areas Level 2 since 2011/12, for Local Government Areas since 2012/13 and for Statistical Local Areas (similar to Local Government Areas) between 2002/03 and 2011/12. Bailey et al. (2012b) compiled this information for an area from the Ceduna Local Government Area to the Western Australian border, and reported that:
  - the number of building approvals increased by 114 per cent between 2001/02 and 2010/11, compared with a 3 per cent increase in South Australia.
  - the average value per approval increased from \$98,000 to \$216,000 (120 per cent) between 2001/02 and 2010/11, compared with \$128,000 to \$236,000 (85 per cent) in South Australia.

Kosturjak et al. (2015) provided the number and value of residential building approvals, and the value of non-residential building approvals, for the Ceduna Local Government Area between 2004/05 and 2013/14.

- Bailey et al. (2012b) reported house price information sourced from RP Data Pty Ltd. The median house price in the Far West Coast (Ceduna Local Government area to the Western Australian border, see Appendix C) increased from about \$67,000 to \$250,000 (273 per cent) between 2000/01 and 2010/11, compared with \$126,000 to \$370,000 (194 per cent) in South Australia (Bailey et al. 2012b). Other commercial organisations providing property sales data for a fee include CoreLogic and Australian Property Monitors.
- The Department of Planning, Transport and Infrastructure maintains a database of properties which includes the most recent sales price and valuations by the Valuer-General (DEWNR 2015i). The median house price for the Ceduna Local Government Area increased from about \$59,000 to \$261,000 between 1990 and 2013, and was \$200,000 in 2014 (Figure 15). Comparative property price data are also available for a group of major South Australian towns (Kosturjak et al. 2015).



**Figure 15. Median sale price for residential properties in the Ceduna Local Government Area. For each property, these data only include the most recent sale which is a transfer of the full value and whole of land. There is potential volatility in the median price due to random fluctuations in the quality of properties sold in particular years. Source: DEWNR (2015i).**

#### 5.1.4 Socio-economic advantage and disadvantage

‘Socio-economic advantage and disadvantage’ can be defined in terms of the access that people have to resources (material and social) and their ability to participate in society (ABS 2011a). This integrated indicator has not been used in previous impact assessments of marine parks in SA, but it could be used to track the socio-economic condition of regional communities.

Baseline information on socio-economic advantage and disadvantage includes:

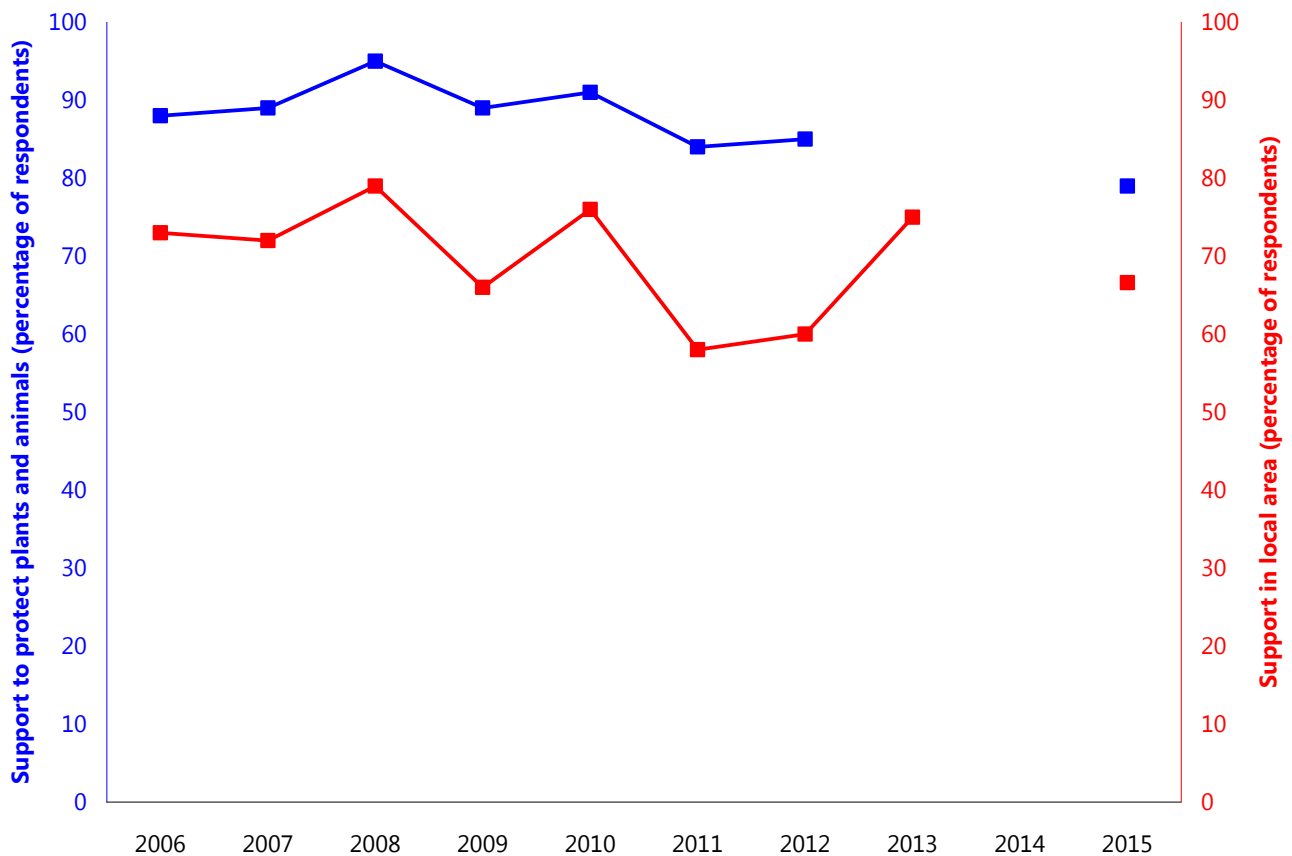
- The Australian Bureau of Statistics ranks Level 1 and 2 Statistical Areas and Local Government Areas according to an index of relative socio-economic advantage and disadvantage based on income, education, employment, occupation, housing and other information from the five-yearly census (ABS 2011a). In 2006 and 2011, the Ceduna Local Government Area was in the lowest 30 per cent (i.e. relatively disadvantaged) in South Australia and Australia for the index of relative social disadvantage and advantage (ABS 2011a). While household income is taken into account in calculating this index, it may also be worth reporting personal, family and household income separately.

#### 5.1.5 Public appreciation, education and understanding

Information on public appreciation, education and understanding of the marine environment and marine parks provides useful social indicators for regional (and city-based) communities and was used in social impact analyses of the marine park network (Bailey et al. 2012a, b, Square Holes 2015).

Baseline information on public appreciation, education and understanding of the marine environment and marine parks relevant to the NAMP includes:

- Regular (about annual) phone surveys of the general public have been commissioned by DEWNR to gauge community support and perceptions on a range of factors related to the marine environment and marine parks in South Australia (e.g. Square Holes 2015). Community attitudes towards marine parks in South Australia indicated between 79 and 95 per cent support for marine parks (Figure 16). Support for marine parks in the local area of the people who were surveyed has typically been lower (between 58 and 79 per cent, Figure 16). In 2015, support for marine parks in general versus those in their local area was 71 and 55 per cent, respectively, for Ceduna respondents (Square Holes 2015).



**Figure 16. Results of statewide phone surveys regarding support for marine parks to protect marine plants and animals and support in local area. No data were available for 2013 (blue line) or 2014 (both lines). Source: Square Holes (2015).**

## 5.2 Coastal recreation

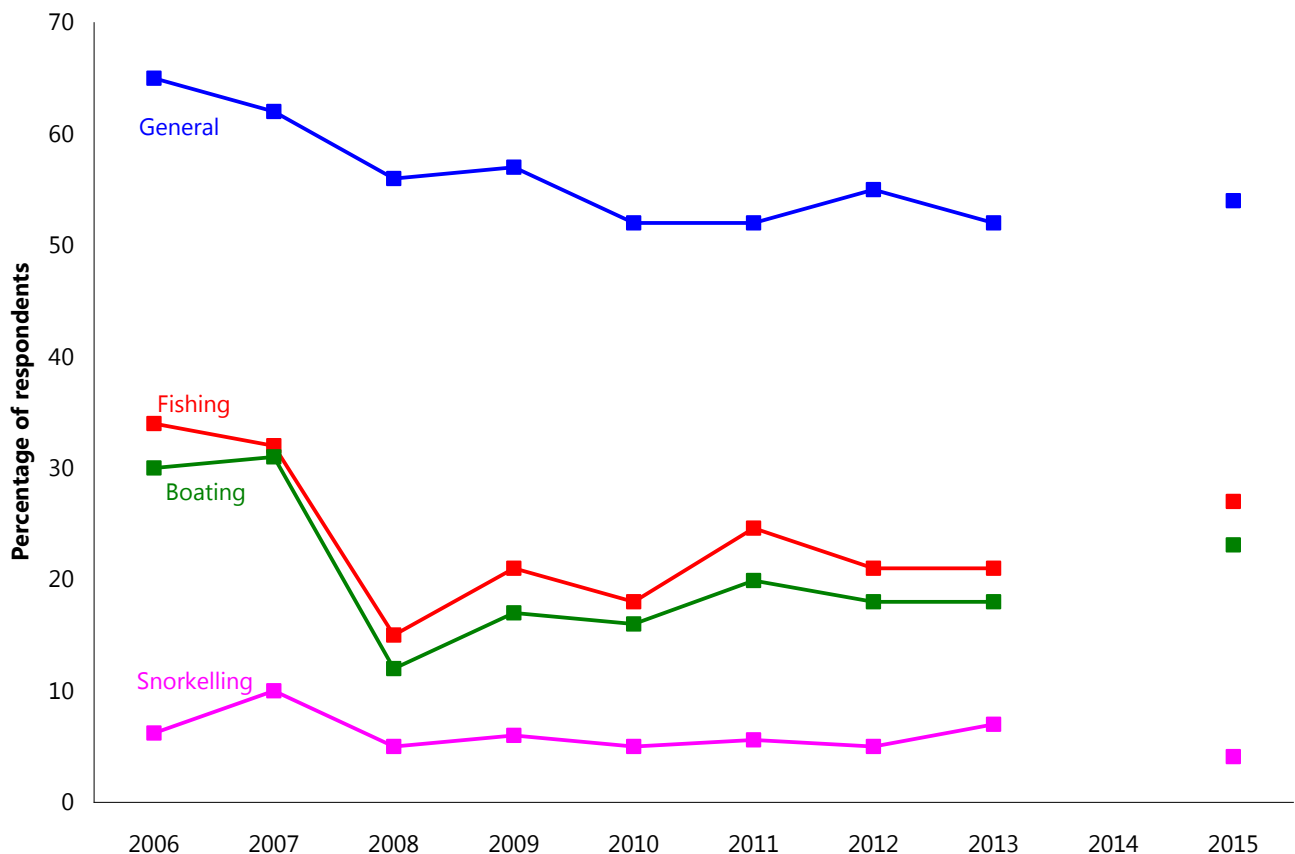
The NAMP is used for a range of coastal recreation activities including fishing (Section 5.7), boating, snorkelling, scuba diving, swimming, surfing, camping and sightseeing (DENR 2010).

Baseline information on coastal recreation relevant to the NAMP includes:

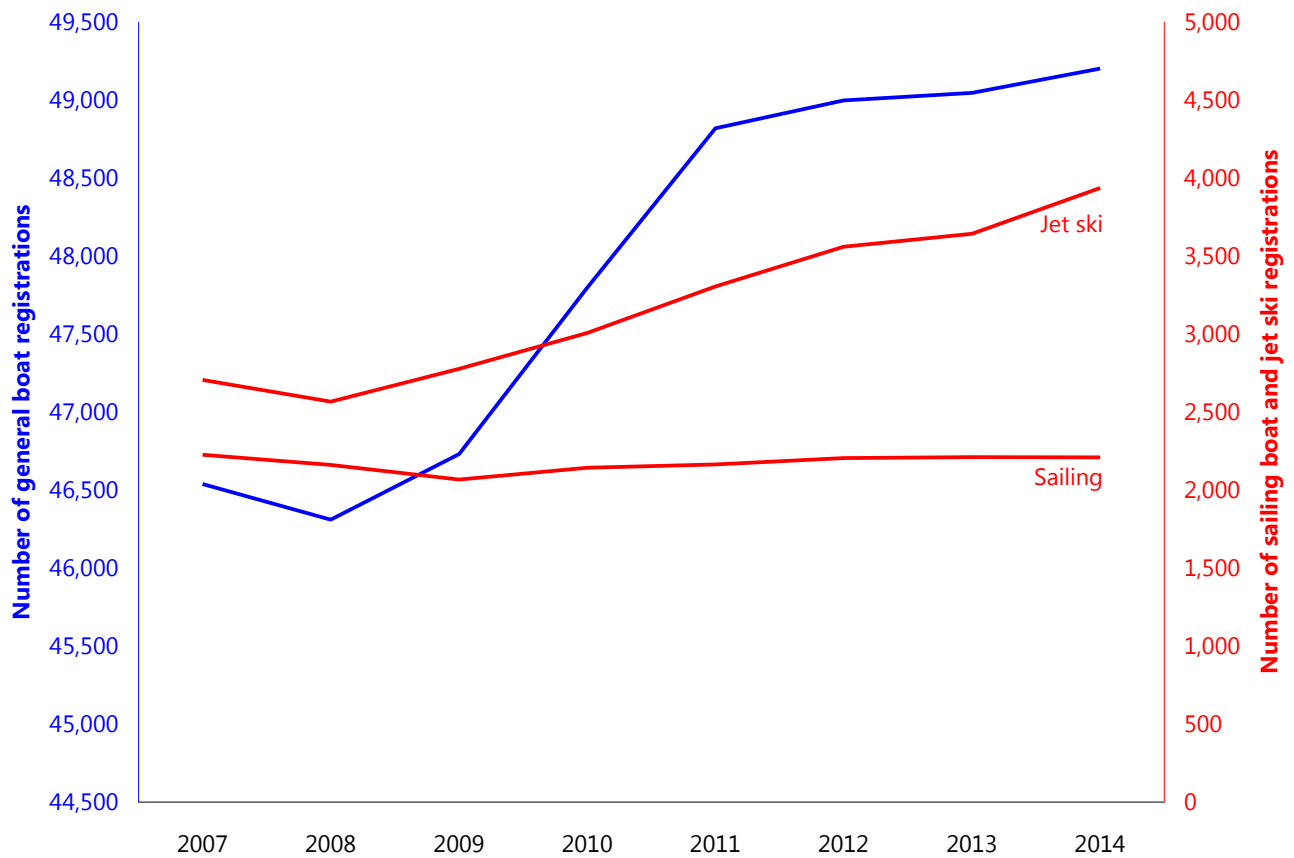
- Regular (about annual) phone surveys of the general public since 2006 have been commissioned by DEWNR to gauge community use of the marine environment and marine parks in South Australia (e.g. Square Holes 2015). Between 52 and 65 per cent of the statewide respondents made general recreational use of the marine environment at least monthly, between 15 and 34 per cent participated in fishing (see also Section 5.7), and between 12 and 31 per cent participated in boating (Figure 17). These uses declined after 2007 but have since been stable (Figure 17). In 2015, the general use, fishing and boating participation rates were 64, 50 and 48 per cent, respectively, of Ceduna respondents (Square Holes 2015).
- During 2013 and 2014, 31 per cent of domestic visitors to the Eyre Peninsula tourism region (from Whyalla to the Western Australian border, see Appendix C) visited the beach, 22 per cent went fishing, and 15 per cent visited national or state parks (South Australian Tourism Commission unpublished data, see Section 5.3).



- The Department of Planning, Transport and Infrastructure publishes annual statewide statistics on boat registrations and licences (DPTI 2015a, b). General boat and jet ski registrations increased by about 6 and 45 per cent, respectively, between 2007 and 2014 (DPTI 2015a, Figure 18). Boat licences varied between 5,000 and 7,000 during the same period (DPTI 2015b, Figure 19). Note that data are available from 1975 but only data from 1992 are presented in Figure 19. In 2015, the option for six-monthly registration renewals was introduced, which may result in a short-term perturbation in the time-series.
- A survey has been conducted of the scenic quality of the South Australian coastline (Lothian 2005). The coastlines to the east and west of Ceduna were rated as having high (greater than 7 out of 10) scenic quality (Lothian 2005).

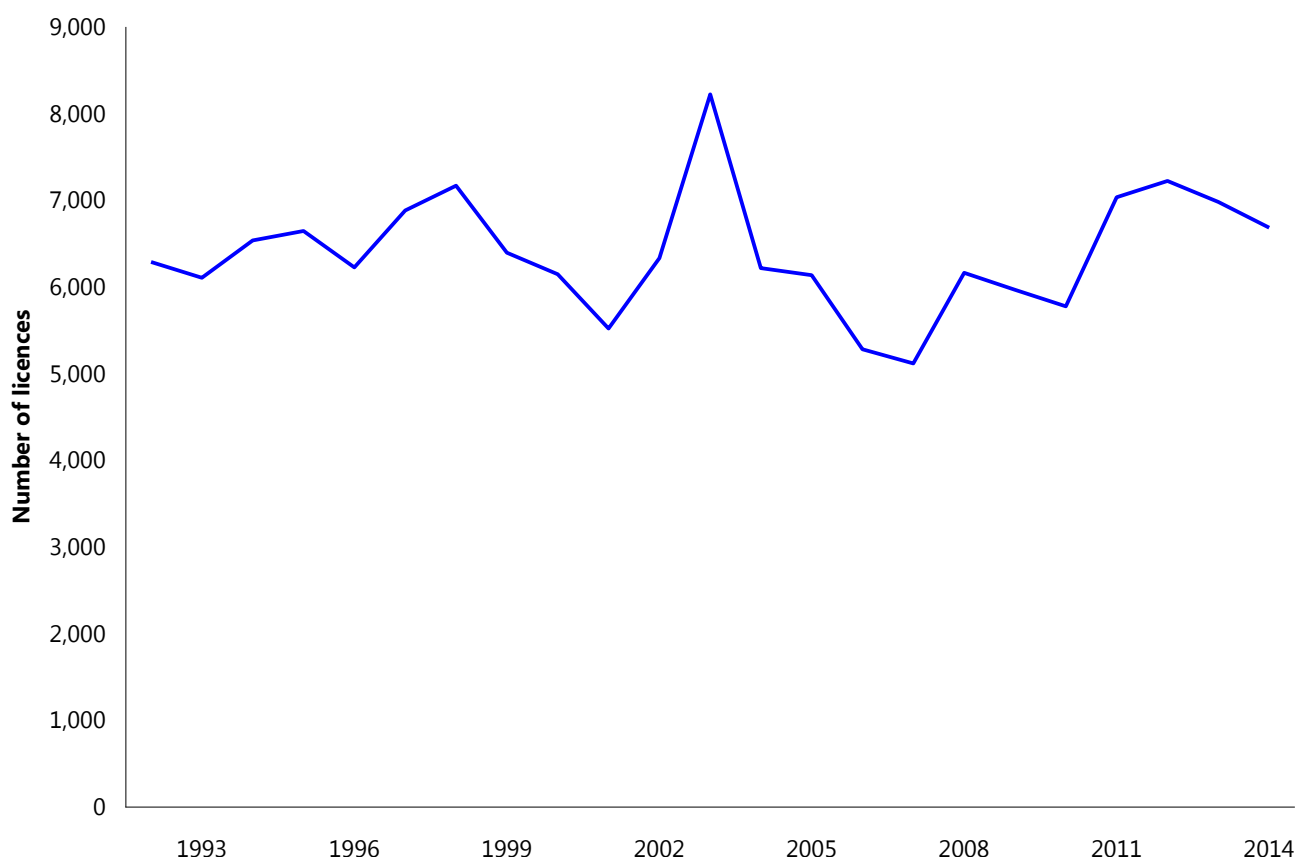


**Figure 17. Percentage of statewide phone survey respondents who participate in general recreational, fishing, boating and snorkelling activities in the marine environment at least monthly. No data were available for 2014. Source: Square Holes (2015).**



**Figure 18. South Australian boat registrations for general boats, and sailing vessels and jet skis. General boat registrations include cabin cruisers, half cabins, cuddy cabins, centre consoles, inflatables, open boats and runabouts. Catamarans are grouped with sailing vessels. Source: DPTI (2015a).**





**Figure 19. Number of South Australian boat licences. Source: DPTI (2015b).**

### 5.3 Tourism

Tourism is an important economic contributor to the region. Coastal and marine recreational opportunities include general recreation (Section 5.2), recreational and charter fishing (Sections 5.7 and 5.8.7), whale watching, scenic cruises and four-wheel driving (DENR 2010; South Australian Tourism Commission 2015).

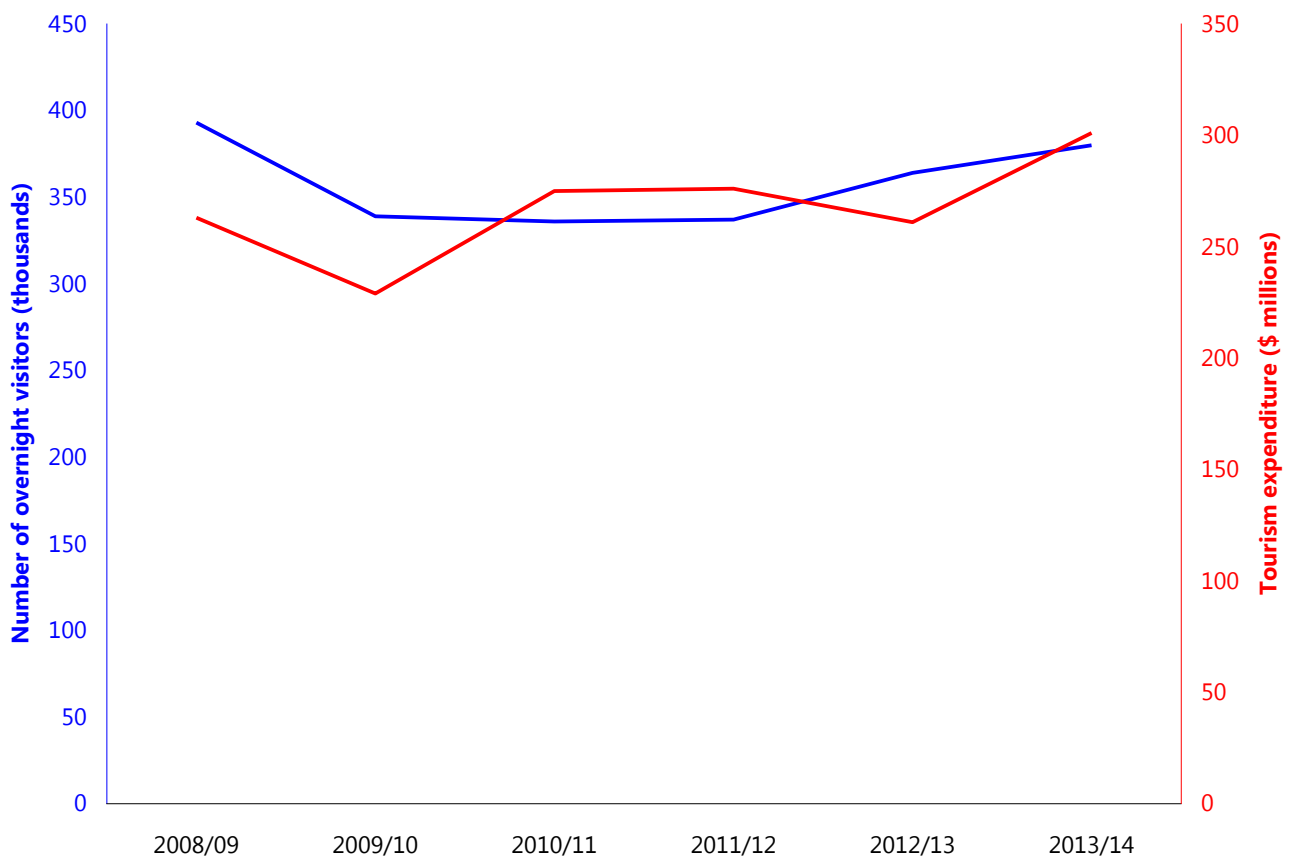


Baseline information on tourism relevant to the NAMP includes:

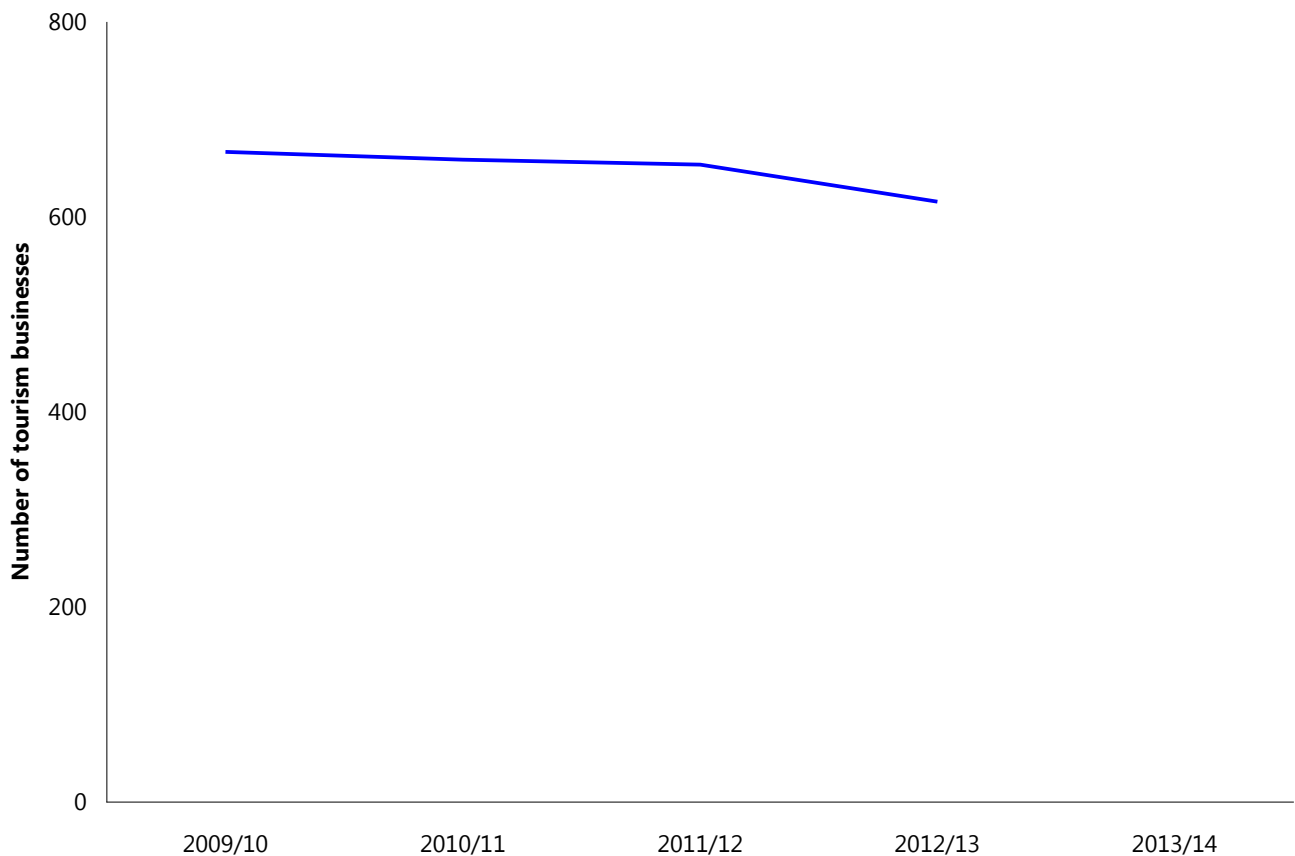
- Bailey et al. (2012b) provided information on expenditure by tourists for the Far West Coast region (Ceduna Local Government Area to the Western Australian border, see Appendix C). Expenditure by tourists in 2009/10 in the Far West Coast region of about \$26 million contributed about 24 per cent of its total value of exports, about 7 per cent of its gross regional product and about 9 per cent of its jobs.
- Tourism Research Australia provides time series of international and domestic tourism numbers and expenditure, and the number of tourism businesses, for South Australia's tourism regions (Tourism Research Australia 2015, see Figure 20 and Figure 21). Expenditure by tourists in the Eyre tourism region (see Appendix C) in 2013/14 was \$300 million. Data are available for previous years, but are not comparable with 2013/14 due to a change in methods (Tourism Research Australia 2015).
- The South Australian Tourism Commission prepares regional tourism profiles using information from international and national visitor surveys conducted by Tourism Research Australia. During 2013 and 2014, 31 per cent of domestic visitors to Eyre Peninsula (from Whyalla to the Western Australian border, see

Appendix C) visited the beach, 22 per cent went fishing, and 15 per cent visited national or state parks (South Australian Tourism Commission unpublished data).

- A report by BDA Marketing Planning for Tourism Australia (Australia Consumer Demand Research) based on a survey of international visitors found that beaches were the top Australian attraction, appealing to 53 per cent of visitors, and viewing aquatic wildlife was the top experience, appealing to 50 per cent of visitors (Tourism Australia, undated a).
- DEWNR maintains a database of coastal and marine tourism operators in South Australia (DEWNR unpublished data). In 2014, up to 4 coastal or marine tourism operators used the NAMP offering a range of activities including fishing charters, marine mammal watching and/or general cruises and sight-seeing.



**Figure 20. Number of overnight visitors and tourism expenditure for the Eyre Peninsula tourism region. Source: Tourism Research Australia (2015).**



**Figure 21. Number of tourism businesses in the Eyre Peninsula tourism region. Source: Tourism Research Australia (2015). No data were available for 2013/14.**

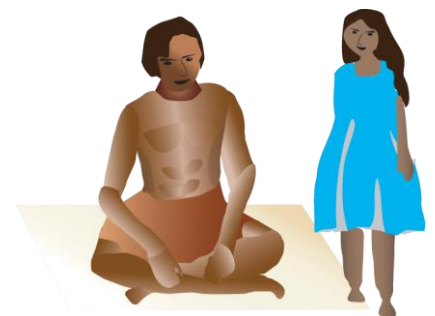
## 5.4 Cultural heritage

### 5.4.1 Aboriginal heritage

The Wirangu Aboriginal people have traditional associations (which may include Aboriginal traditional fishing) with the region, and other Aboriginal groups such as Yalata and Maralinga Anangu, Mirning and some inland groups may have used the NAMP. The Far West Coast Native Title Claim includes some of the NAMP (DENR 2010, National Native Title Tribunal 2013).

Baseline information on Aboriginal heritage relevant to the NAMP includes:

- The Central Archive, including the Register of Aboriginal Sites and Objects, is maintained by the Aboriginal Affairs and Reconciliation Division of the South Australian Department of State Development. Information on the site register is confidential and is only released with the permission of the traditional owners.
- DENR (2010) noted that unique Aboriginal heritage sites such as constructed fish traps are still visible on the coastline of the NAMP and can be seen at several locations, such as Rocky Point, Tourville Bay, Murat Bay and Smoky Bay.



### 5.4.2 European heritage

Nuyts Archipelago was first sighted by the Dutch explorer Pieter Nuyts in 1627 and was named in his honour by Matthew Flinders in 1802 (DENR 2010). The area was also visited by Nicolas Baudin who named many places in the NAMP (Robinson et al. 1996).

Baseline information on European heritage relevant to the NAMP includes:

- The South Australian Heritage Register contains descriptions of local, national and world heritage places in South Australia which are protected under legislation. The Register and associated spatial data can be accessed via the Heritage Places Database (DPTI 2015c). Entries for the NAMP include historic whaling sites at Point Fowler, St Peter Island, Point Bell, Point Peter and Cape Beaufort, and remains of farming activities on St Francis and St Peter Islands and near Denial Bay jetty (DEWNR 2015j).
- DEWNR maintains the South Australian Shipwrecks Database, which includes all known shipwrecks located in South Australian waters. It incorporates the Register of Historic Shipwrecks and the Register of Historic Relics as required under the (Commonwealth) *Historic Shipwrecks Act 1976* and the (South Australian) *Historic Shipwrecks Act 1981*, and includes shipwrecks that have not been declared under either of these Acts. There are 39 shipwrecks in the NAMP (DEWNR 2015k), most of which are fishing vessels (DENR 2010).

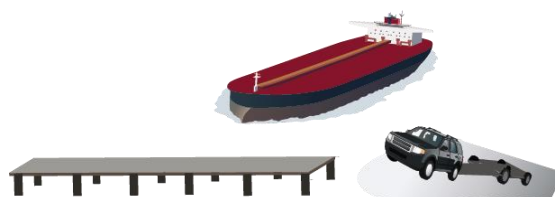


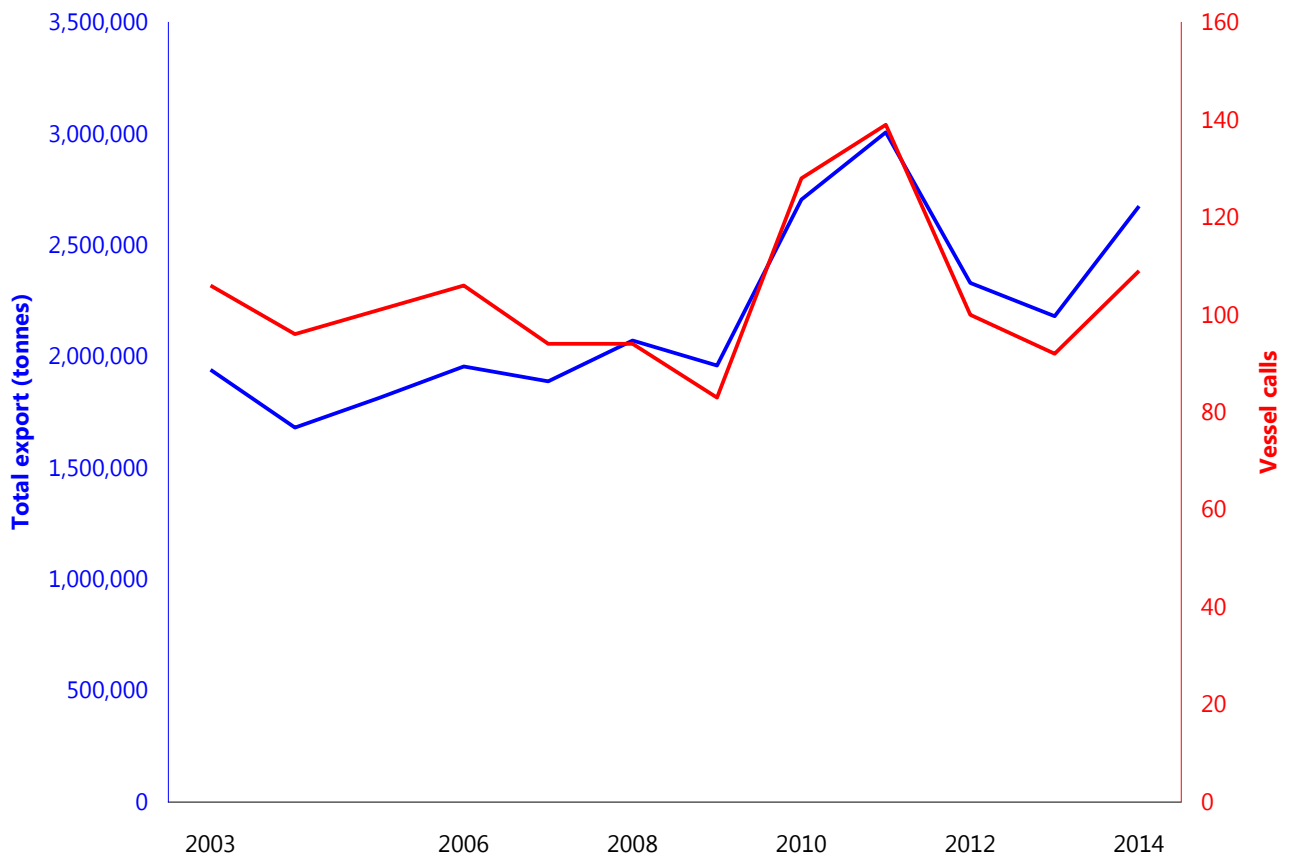
## 5.5 Transport and infrastructure

Transport and infrastructure provide important socio-economic activity and value in this region (DENR 2010). The port of Thevenard is important for the export of grain, gypsum, mineral sands and salt. The port is not in the NAMP, but ships pass through it to access the port (AMSA 2015).

Baseline information on transport and infrastructure relevant to the NAMP includes:

- As of October 2014, there were 2 breakwaters, 5 jetties, 5 slipways, 4 moorings, and 7 boat ramps in the NAMP (DEWNR 2016a, b, c, d, DEWNR unpublished data).
- The District Council of Ceduna maintains records of the annual fees paid by boat ramp users (including commercial and recreational fishers). Between 2007/08 and 2013/14, the total boat ramp fees were between \$25,000 and \$37,000 and were \$30,000 in 2013/14 (Kosturjak et al. 2015).
- Flinders Ports provide an annual summary report which includes bulk cargo import and export, and the number of vessel calls (visits). Between 1.7 and 3.0 million tonnes of cargo were exported from Thevenard each year between 2003 and 2014 (no imports) with between 83 and 139 vessel calls each year (Figure 22, Flinders Ports 2014).
- The Australian Bureau of Statistics international merchandise trade data include the volume and value of international exports and imports of goods for individual South Australian ports, including by commodity or industry. These data would require a customised request and may be limited by confidentiality restrictions.



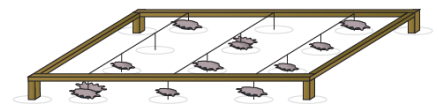


**Figure 22. Annual cargo exports and vessel calls at Thevenard between 2003 and 2014. Source: Flinders Ports (2014).**

## 5.6 Aquaculture

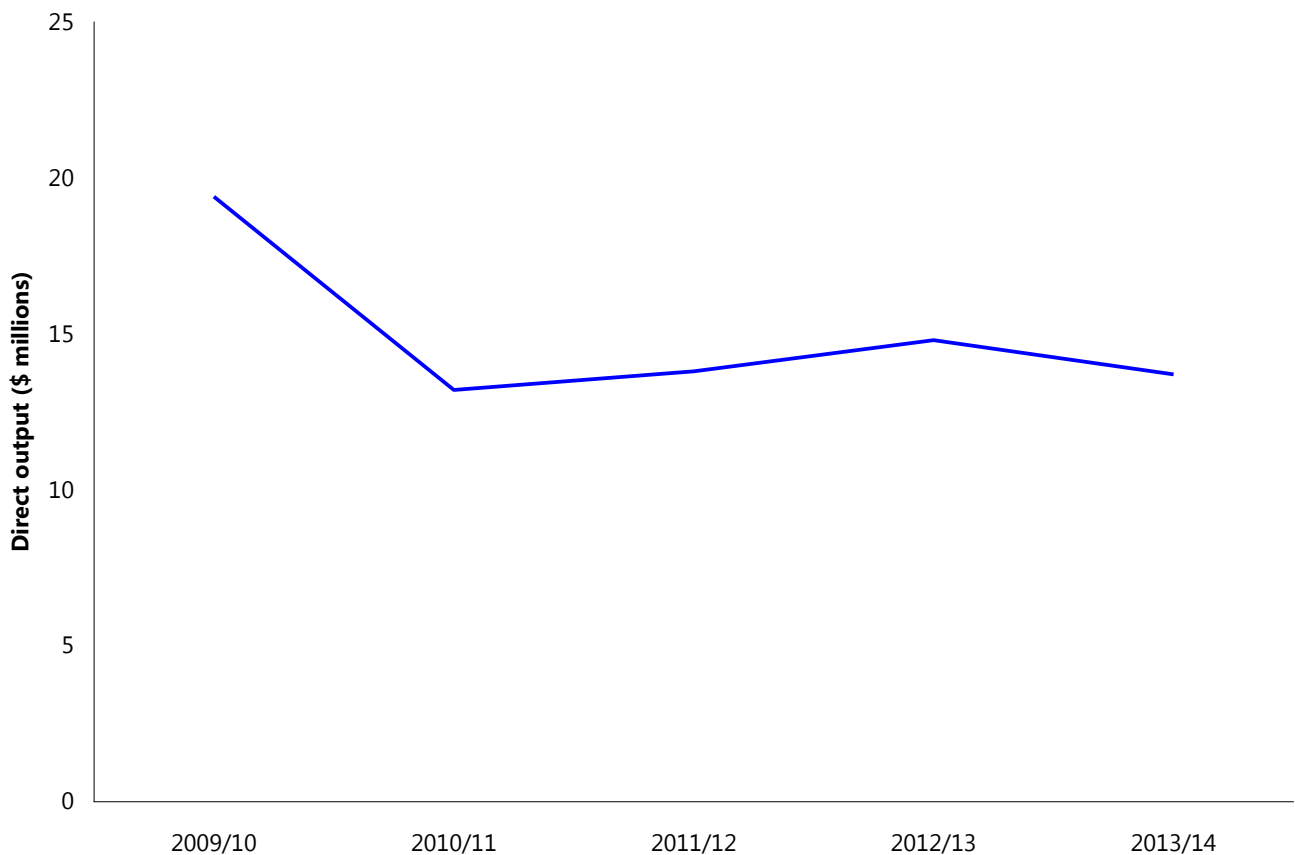
The NAMP supports an aquaculture industry based mainly on intertidal Pacific oysters (PIRSA 2007, DENR 2010, Econsearch 2015a).

Baseline information on aquaculture relevant to the NAMP includes:



- Primary Industries and Regions South Australia (PIRSA) Aquaculture provide a register of aquaculture leases and licences that can be queried from an online mapping system or exported as a GIS layer (DEWNR 2015i). Within the NAMP there are 99 intertidal oyster leases, and 8 other licences (including abalone, subtidal molluscs and miscellaneous). Two-thirds of the oyster leases are in Smoky Bay.
- Econsearch Pty Ltd estimated the regional and state economic impact of aquaculture activity in South Australia in most years between 1997 and 2014. Estimates since 2003 consider the farm gate value of production, the net value of local processing, the net value of local retail and food service trade, and the value of local transport services at all stages of the marketing chain (EconSearch 2015a). The economic benefits associated with aquaculture in the West Coast region (WA border to Elliston) in 2013/14 include (EconSearch 2015a):
  - Direct output (business turnover) of about \$10.9 million (similar to the previous 3 years, see Figure 23), with associated downstream activities of \$2.8 million and flow-on output in other sectors of the regional economy of \$7.7 million
  - Contribution to gross regional product (total direct and indirect economic contribution) of about \$12.8 million

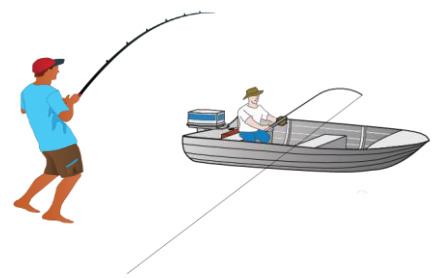
- Direct employment of 104 full-time equivalent persons plus 33 from flow-on business activity
- Personal income of \$4.8 million from aquaculture and downstream activities and an additional \$2.2 million of household income in other local businesses.



**Figure 23. Direct output (business turnover) from aquaculture in the West Coast region (Western Australian border to Elliston). Source: Econsearch (2015a).**

## 5.7 Recreational fishing

Recreational fishing has an important socio-economic value across South Australia, including in the NAMP. Recreational fishing surveys indicate that about 16 and 18 percent of South Australians (aged 5 and older) went fishing in 2007 and 2013, respectively (Jones 2009, Giri and Hall 2015). Collectively, they fished for about 1 million days. Recreational fishing is conducted in all habitat types except saltmarsh. Species targeted by recreational fishers in the NAMP include King George whiting, garfish, snapper, Australian herring, Australian salmon, southern calamary and blue swimmer crab. For these species, the statewide recreational catch is between 23 and 58 per cent of the total catch (i.e. recreational and commercial, Giri and Hall 2015).

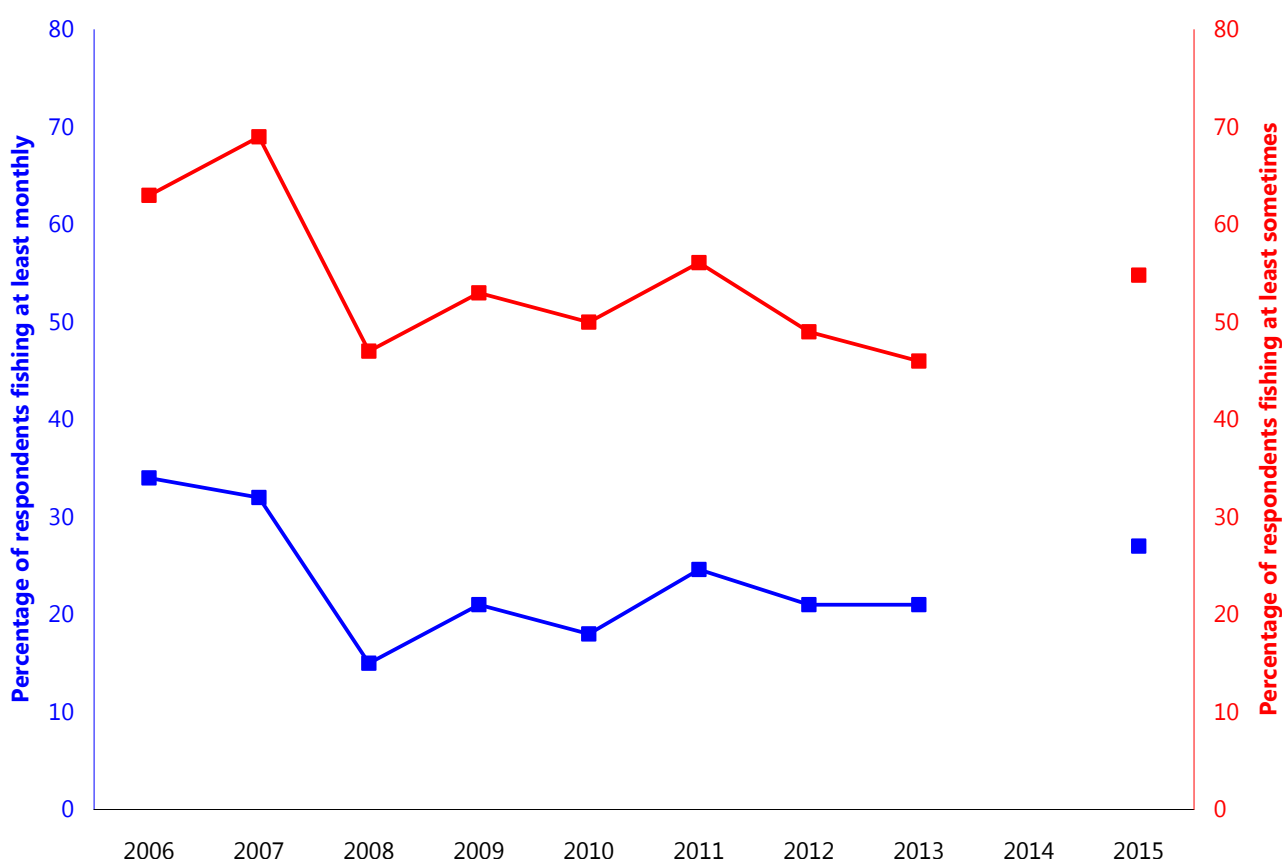


Baseline information on recreational fishing relevant to the NAMP includes:

- Three statewide recreational fishing surveys have been undertaken in South Australia – in 2000/01 (The National Recreational and Indigenous Fishing Survey, Henry and Lyle 2003, Jones and Doonan 2005), in 2007/08 (Jones 2009), and in 2013/14 (Giri and Hall 2015). The estimated number of days fished in the West

Coast area (see Appendix C) by South Australian resident recreational fishers was about 230,000 in 2000/01, 117,000 in 2007/08 and 155,000 in 2013/14.

- Between 2000/01 and 2007/08, the estimated number of days fished by South Australian resident recreational fishers in recreational fishing regions overlapping the NAMP (see Appendix C) decreased by 26 per cent from about 48,000 days in 2000/01 to 36,000 days in 2007/08 (Jones 2009).
- Between 2000/01 and 2007/08, the estimated number of South Australian resident recreational fishers in recreational fishing regions overlapping the NAMP decreased by about 30 per cent from about 11,100 in 2000/01 to 7,800 in 2007/08 (Jones 2009).
- An economic report was produced in conjunction with the National Recreational and Indigenous Fishing Survey, which estimated that total expenditure attributable to recreational fishing in South Australia in 2000/01 was \$148 million (Campbell and Murphy 2005).
- Regular (about annual) phone surveys of the general public since 2006 have been commissioned by DEWNR to gauge community use of the marine environment and marine parks in South Australia (e.g. Square Holes 2015). Between 46 and 69 per cent of the respondents fished recreationally at least once each year, and between 15 and 34 per cent fished monthly (Figure 24). Recreational fishing activity declined slightly after 2007 but has since been relatively stable (Figure 24). In 2015, 50 and 78 per cent of Ceduna respondents fished at least once each month or each year, respectively.



**Figure 24. Percentage of statewide phone survey respondents who participate in recreational fishing. No data were available for 2014. Source: Square Holes (2015).**

## 5.8 Commercial fishing

There are a number of commercial fisheries operating in the NAMP. Historical data are available on the volume and value of production from South Australian commercial fisheries between 1984/85 and 2010/11 (Knight and Tsolos 2012) and between 1990/91 and 2013/14 (EconSearch 2015b, c, d, e, f). A range of economic information is available, including gross value of production, costs, profit, return on investment, economic impact and exports (EconSearch 2015b, c, d, e, f).

This section presents selected information to demonstrate the value and extent of commercial fisheries that operate in or near the marine park, while Section 8.2.1 (fishing as a pressure) provides detail on the catch that has historically been extracted from within or near the marine park, and the current status of each of the fisheries.

### 5.8.1 Rock Lobster Fishery

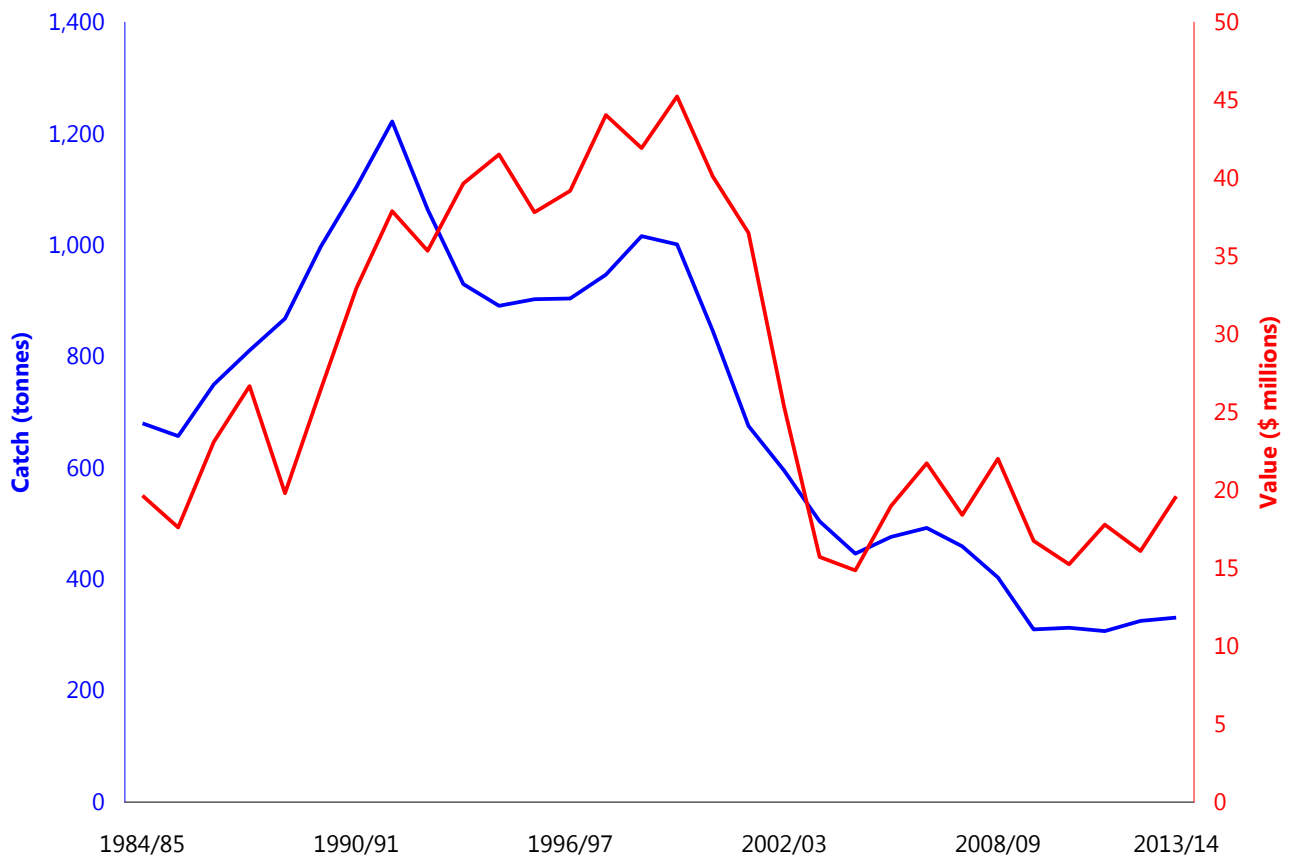
The NAMP lies within the Northern Zone of the South Australian Rock Lobster Fishery, which extends from the WA border to the Murray Mouth. The fishery allows potting for rock lobster, and various by-product species including Maori octopus. Fishing is conducted on subtidal reef habitat. There are 68 licences in the Northern Zone Rock Lobster Fishery, with the majority of vessels based at Port Lincoln (Linnane et al. 2015).



Baseline information on the Rock Lobster Fishery relevant to the NAMP includes:

- The annual value of the Northern Zone Rock Lobster Fishery between 2003/04 (when quota system was introduced) and 2013/14 ranged between \$15 and \$22 million (EconSearch 2015b, Figure 25).
- The South Australian Research and Development Institute (SARDI) collates monthly fishery logbook data for individual marine fishing areas, validates it using catch disposal records (Vainickis 2010), and provides summaries of catch, effort and catch rates in annual stock assessment and stock status reports (Linnane et al. 2014, 2015). Marine fishing areas 7, 8 and 9 overlap the NAMP (see Appendix C), with areas 7 and 8 being 2 of the 10 main areas for the fishery that are reported in more detail. More than 4 per cent of the catch in the Northern Zone Rock Lobster Fishery was taken from areas 7 and 8 in 2013/14 (Linnane et al. 2015), and an average of 7.5 per cent between 1993 and 2011 (Ward et al. 2012).





**Figure 25. Catch and value of catch for the Northern Zone Rock Lobster Fishery. Value of catch has been adjusted to real terms (2013/14 dollars) using the consumer price index for Adelaide. Source: EconSearch (2015b).**

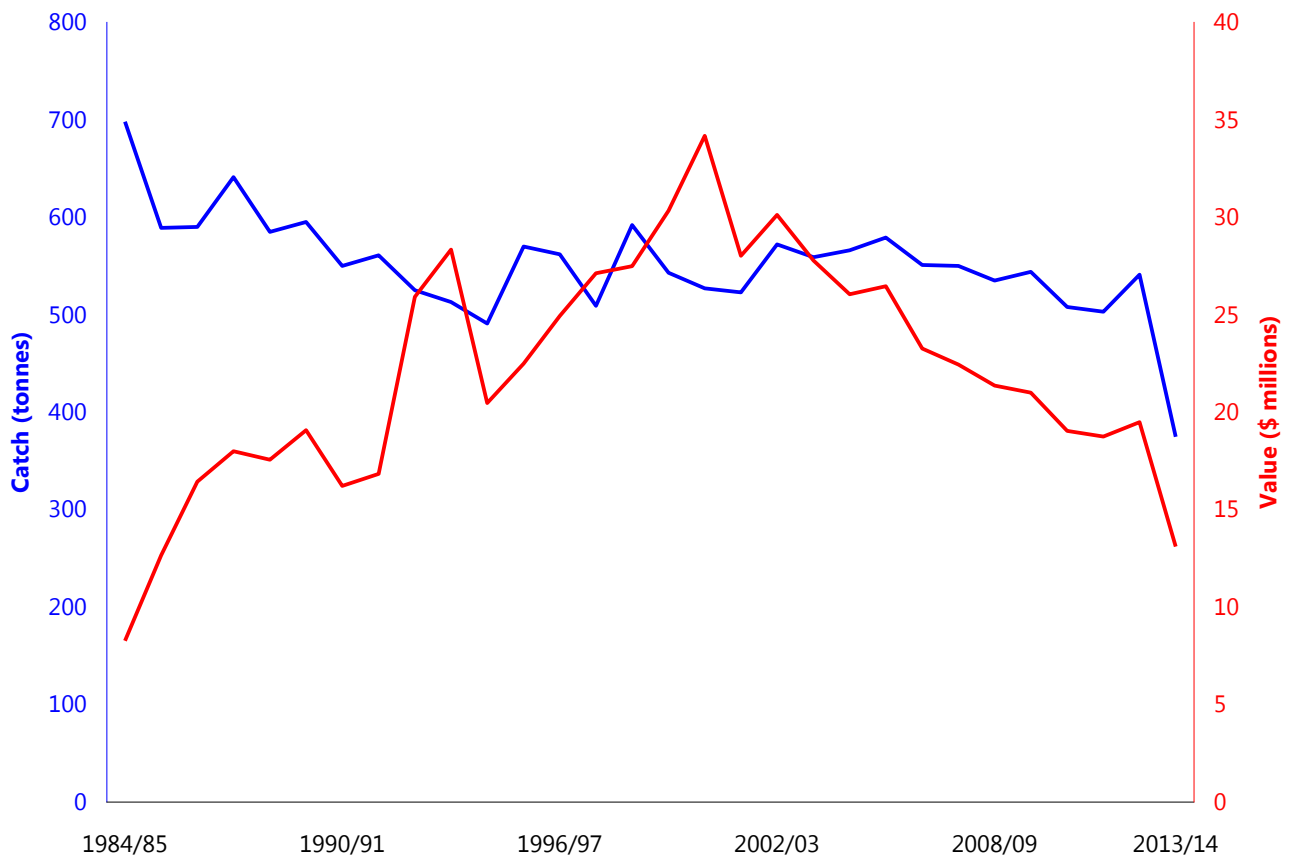
### 5.8.2 Abalone Fishery

The NAMP lies within the Western Zone of the South Australian Abalone Fishery, which extends from the WA border to near Arno Bay on Eyre Peninsula, and allows removal of greenlip and blacklip abalone. Fishing is conducted on subtidal reef habitat. There are 22 licences in the Western Zone (Stobart et al. 2015a). The main regional areas associated with the fishery are Port Lincoln, Streaky Bay and Elliston (PIRSA 2009).



Baseline information on the Abalone Fishery relevant to the NAMP includes:

- The annual value of the Western Zone Abalone Fishery catch rose from about \$16 million in 1990/91 to a peak of about \$34 million in 2000/01, then declined to \$13 million in 2013/14 (EconSearch 2015c, Figure 26).
- SARDI collates monthly fishery logbook data for individual map codes and spatial assessment units (see Appendix C), validates it using catch disposal records (Vainickis 2010), and provides summaries of catch, effort and catch rates in annual stock assessment and stock status reports (Stobart et al. 2014, 2015a, b). The D'Entrecasteaux Reef, Franklin Islands, North Nuyts Archipelago and South Nuyts Archipelago spatial assessment units overlap the NAMP (see Appendix C). About 4.5 per cent of the catch in the Western Zone Abalone Fishery between 2004 and 2014 was taken from the North Nuyts Archipelago and South Nuyts Archipelago spatial assessment units (Stobart et al. 2014, 2015a).



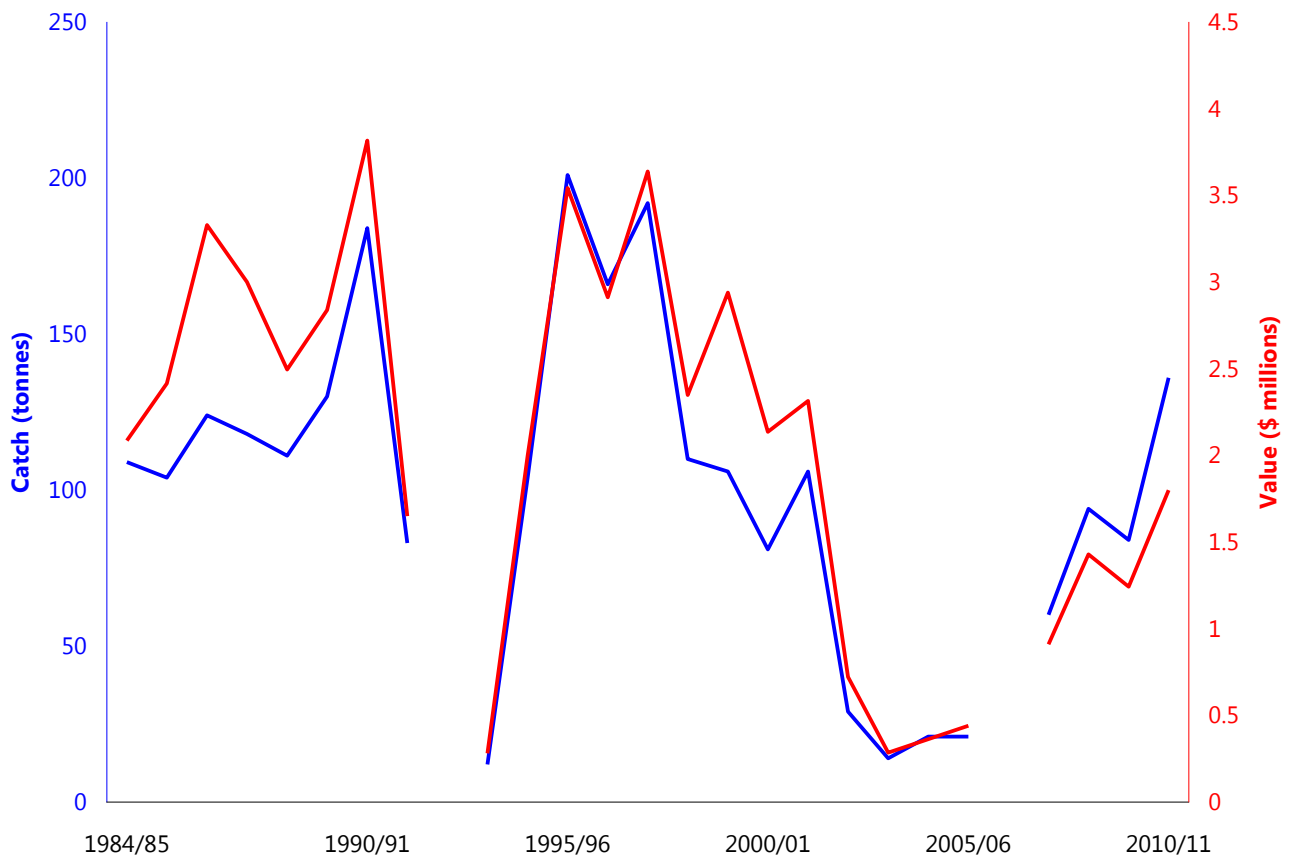
**Figure 26. Catch and value of catch for the Western Zone Abalone Fishery. Value of catch has been adjusted to real terms (2013/14 dollars) using the consumer price index for Adelaide. Source: EconSearch (2015c), Knight and Tsohos (2012).**

### 5.8.3 Prawn Fishery

The NAMP overlaps the Ceduna region (Point Bell to Cape Corvisart, see Appendix C) of the West Coast Prawn Fishery, which targets western king prawn using an otter trawl. Fishing is conducted on subtidal sand habitat. There are currently 3 licences. Fishing has not occurred in the region since 2009 but could recommence (Beckmann and Hooper 2015).

Baseline information on the prawn fishery relevant to the NAMP includes:

- The annual value of the West Coast Prawn Fishery ranged between \$0.3 and \$3.7 million between 1984/85 and 2010/11 and was \$1.8 million in 2010/11 (Knight and Tsohos 2012, Figure 27).
- SARDI collates monthly fishery logbook data for individual fishing blocks (see Appendix C) and provides summaries of catch, effort and catch rates every few years in fishery assessment reports (Beckmann and Hooper 2015). On average, the Ceduna region accounted for about 28 per cent of the catch between 1980 and 2014, but has only been fished in 2 years between 2001 and 2008 and not at all since 2009 (Beckmann et al. 2014, Beckmann and Hooper 2015).



**Figure 27. Catch and value of catch for the West Coast Prawn Fishery. Value of catch has been adjusted to real terms (2013/14 dollars) using the consumer price index for Adelaide. Note that the fishery was closed in 1992/93 and 2006/07. Source: Knight and Tsolos (2012).**

#### 5.8.4 Blue Crab Fishery

The Blue Crab Fishery does not operate in the NAMP.

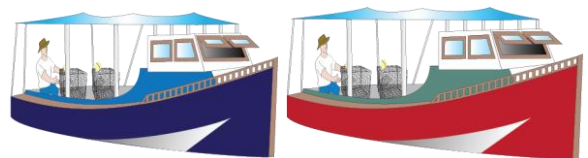
#### 5.8.5 Sardine Fishery

The Sardine Fishery does not operate in the NAMP.

#### 5.8.6 Marine Scalefish Fishery

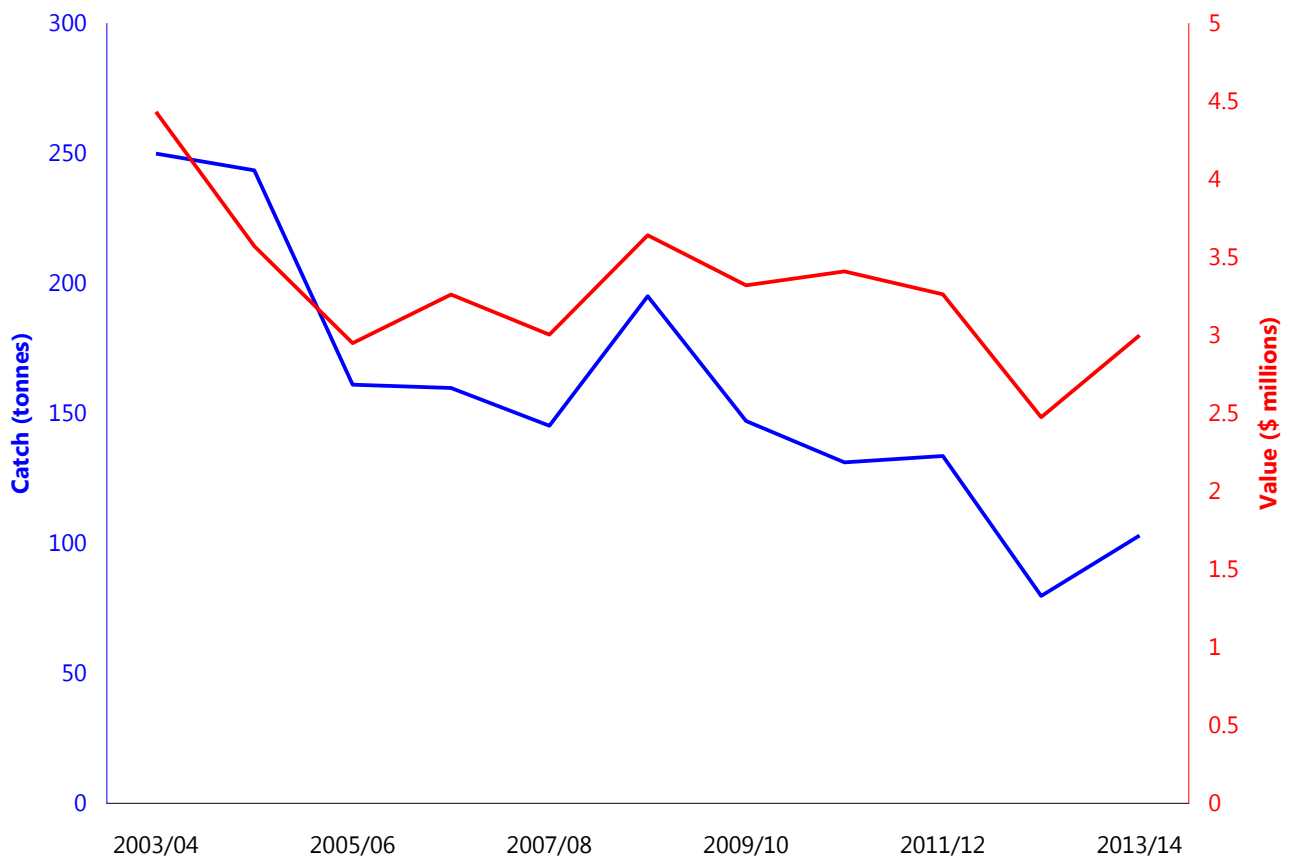
The Marine Scalefish Fishery is a statewide, multi-gear fishery that targets more than 50 species, of which the 4 most important are King George whiting, snapper, southern calamary and southern sea garfish (PIRSA 2013b). Fishing is conducted mainly on subtidal reef, seagrass and sand habitats.

There are 309 Marine Scalefish and 12 Restricted Marine Scalefish Fishery licences (PIRSA 2015a). Most fishing effort is concentrated in Spencer Gulf and Gulf St Vincent, but for King George whiting, the NAMP contains the most productive areas (Denial Bay and Smoky Bay, Fowler et al. 2014a). Razorfish and mud cockles are also targeted by some Marine Scalefish licence holders. Mud cockles are taken from Smoky Bay (Dent et al. 2014).



Baseline information on the Marine Scalefish Fishery relevant to the NAMP includes:

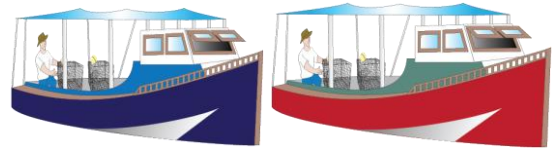
- The annual statewide value of the Marine Scalefish Fishery was between \$21 and \$40 million between 1987/88 and 2013/14 (Knight and Tsolos 2012, EconSearch 2015d).
- The value of the West Coast region (the west coast of Eyre Peninsula to the Western Australian border) of the Marine Scalefish Fishery between 2003/04 and 2013/14 was between \$2.5 and \$4.4 million and was \$3 million in 2013/14 (EconSearch 2015d, Figure 28).
- The total annual Marine Scalefish Fishery catch of the West Coast region was about 250 tonnes in 2003/04 and about 100 tonnes in 2013/14 (EconSearch 2015d, Figure 28).
- SARDI collates monthly fishery logbook data for individual marine fishing areas (see Appendix C) and provides summaries of catch, effort and catch rates for the most important species every few years in fishery assessment reports (Steer et al. 2007, 2016, Fowler et al. 2012, 2013a, b, 2014a, b). Catches of King George whiting in marine fishery area 9 were between 61 and 90 tonnes between 2011/12 and 2013/14 (Fowler et al. 2012, 2013b, 2014b).



**Figure 28. Catch and value of catch for the West Coast region of the Marine Scalefish Fishery. Value of catch has been adjusted to real terms (2013/14 dollars) using the consumer price index for Adelaide. Source: EconSearch (2015d) and earlier reports.**

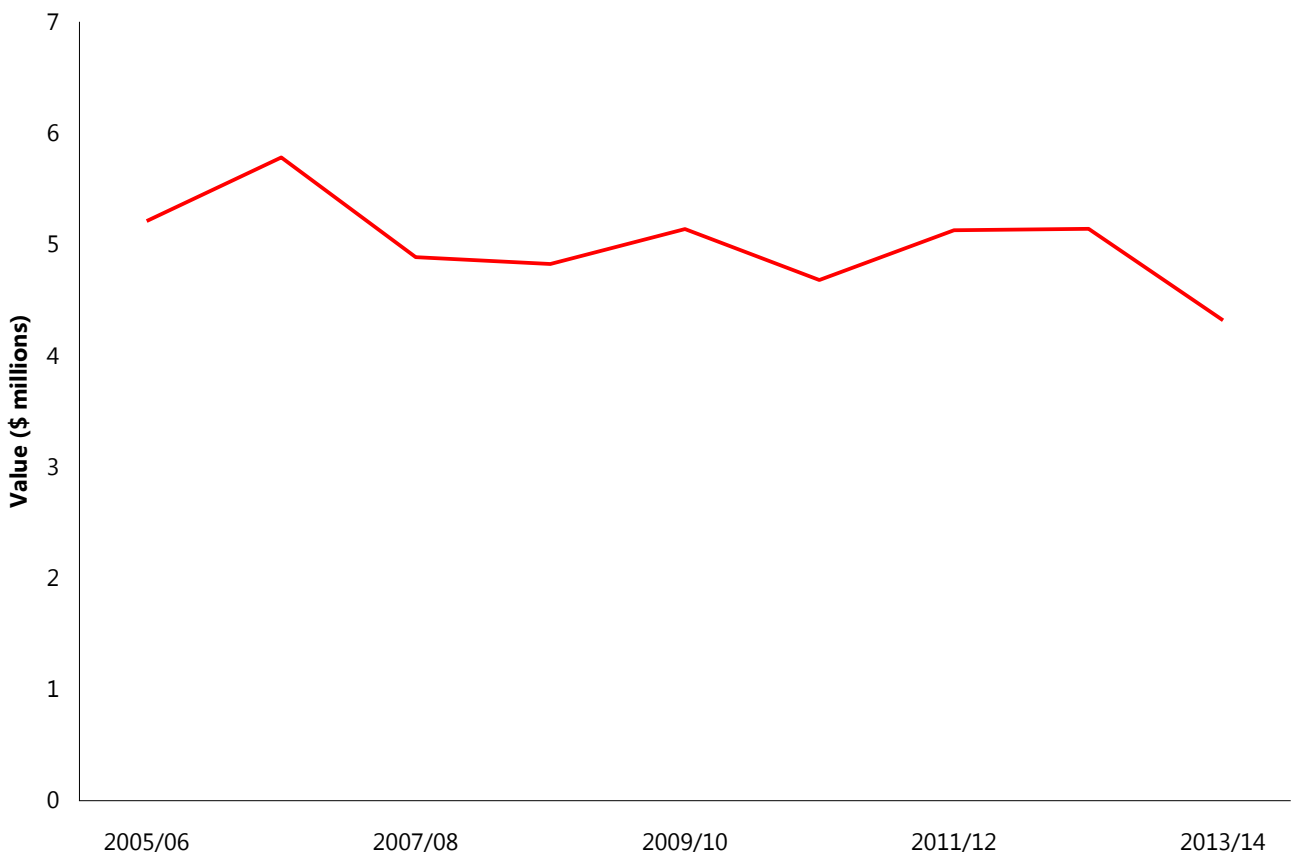
### 5.8.7 Charter Boat Fishery

The Charter Boat Fishery (Tsolos 2013) is a statewide multi-gear fishery that typically targets King George whiting, snapper, bight redfish and southern sea garfish. Fishing is conducted mainly on subtidal reef, seagrass and sand habitats. There are 109 licences (77 are active) and 148 registered vessels (80 are active) across the state. Between July 2009 and June 2012, 2 operators used Fowlers Bay as their port of departure, and 3 operators used Ceduna (Tsolos 2013).



Baseline information on the Charter Boat Fishery relevant to the NAMP includes:

- The total statewide revenue of the Charter Boat Fishery was between \$4.3 and \$5.7 million between 2006/07 and 2013/14, and was about \$4.3 million in 2013/14 (EconSearch 2015e, Figure 29).
- SARDI collated trip logbook data for individual marine fishing areas (see Appendix C) and provided summaries of retained catches in a fishery assessment report (Tsolos 2013). The catch in the West Coast region (see Appendix C) accounted for between 2 and 3 per cent of the statewide catch between 2009/10 and 2011/12 (Tsolos 2013). During this period, there was a decline in the number of fish harvested from about 4,200 to 3,100, a reduction in the proportion of bight redfish in the harvest from 37 to 12 per cent, and an increase in the proportion of King George whiting from 16 to 37 per cent (Tsolos 2013).



**Figure 29. Total statewide revenue for the Charter Boat Fishery. Revenue has been adjusted to real terms (2013/14 dollars) using the consumer price index for Adelaide. Revenue was calculated from the total number of clients and an average price per person. Source: EconSearch (2015e).**

### 5.8.8 Other South Australian managed fisheries

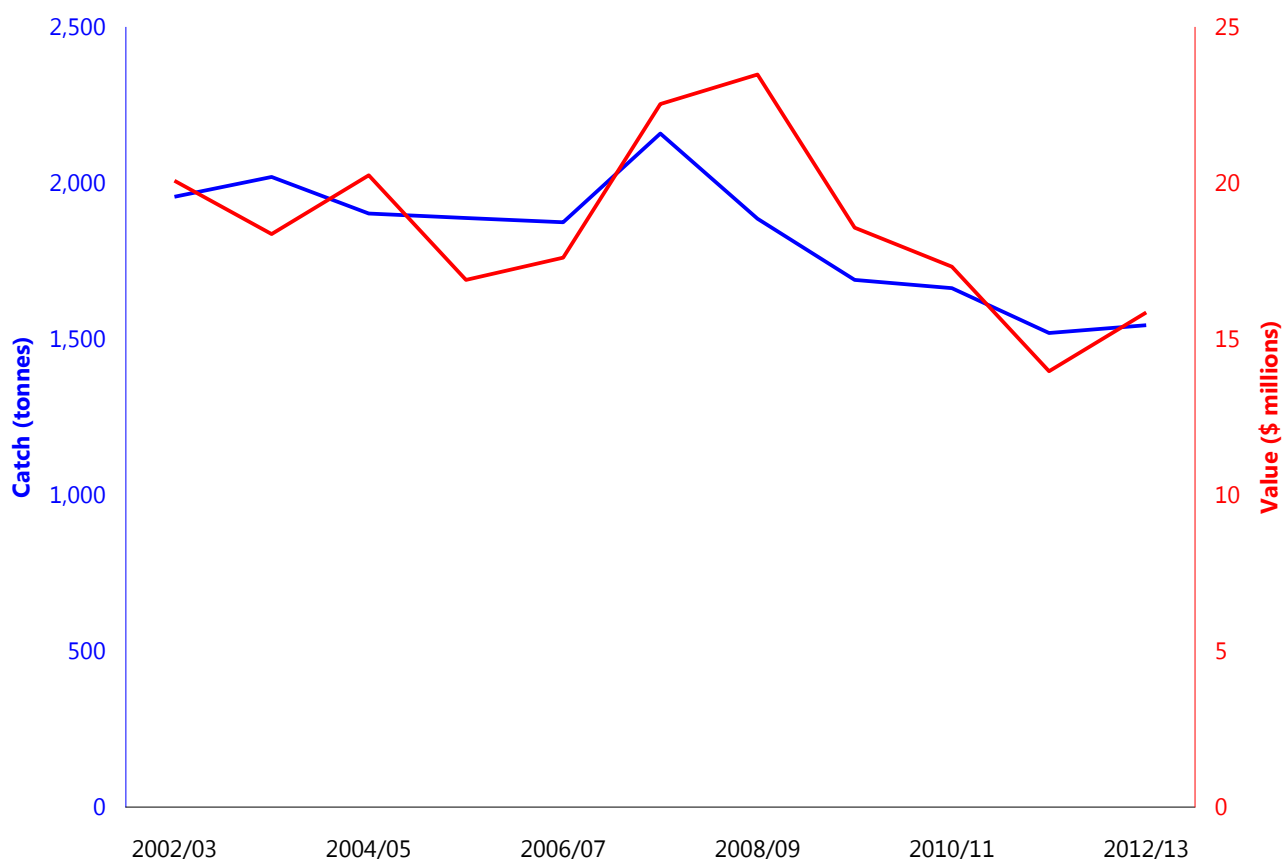
There are no other South Australian managed fisheries known to be operating in the NAMP.

### 5.8.9 Commonwealth Shark Fishery

The Gillnet, Hook and Trap Sector of the Southern and Eastern Scalefish and Shark Fishery operates in waters offshore from Victoria, Tasmania and South Australia, including the NAMP. The fishery is managed by the Australian Government but a permit from the Government of South Australia is required to fish in South Australian coastal waters (AFMA 2014). The sector has historically targeted gummy and school shark using hooks or gillnets, but in recent years the sector has been managed to rebuild the school shark stock. Byproduct species include elephant fish and sawsharks (Georgeson et al. 2014). Fishing is conducted mainly on subtidal reef and sand habitats. There are currently 61 tradeable shark gillnet statutory fishing rights, of which 40 are active (Georgeson et al. 2014). Primary ports include Adelaide and Port Lincoln. There were about 638 tonnes of gummy shark caught off western Eyre Peninsula (from Kangaroo Island to Point Fowler) between 2006 and 2008 (Goldsworthy et al. 2010), but fishing effort is now concentrated off Victoria as a result of spatial closures to reduce the bycatch of Australian sea lions and common dolphins (Georgeson et al. 2014). The primary markets for the fishery are in Sydney and Melbourne (Georgeson et al. 2014).

Baseline information on the Commonwealth Shark Fishery relevant to the NAMP includes:

- The Australian Bureau of Agricultural and Resource Economics and Sciences produces annual reports on the catch, value and status of Commonwealth fisheries (Georgeson et al. 2014). The catch and value of the Gillnet, Hook and Trap Sector between 2002/03 and 2012/13 were between 1500 and 2200 tonnes and between \$14 million and \$23 million, respectively (Figure 30, Georgeson et al. 2014).



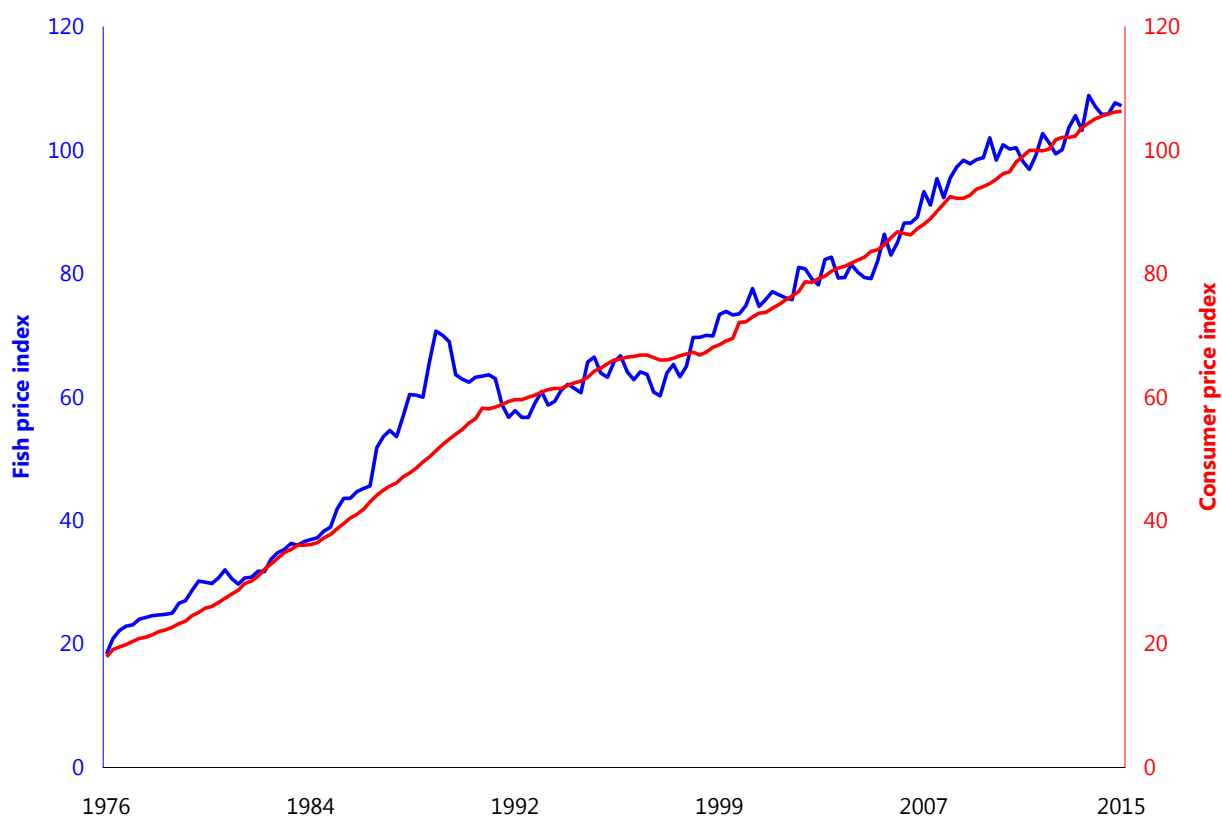
**Figure 30. Catch and value of catch for the Shark Gillnet and Shark Hook sectors. Value of catch has been adjusted to real terms (2012/13 dollars). Source: Georgeson et al. 2014.**

#### 5.8.10 Fish prices

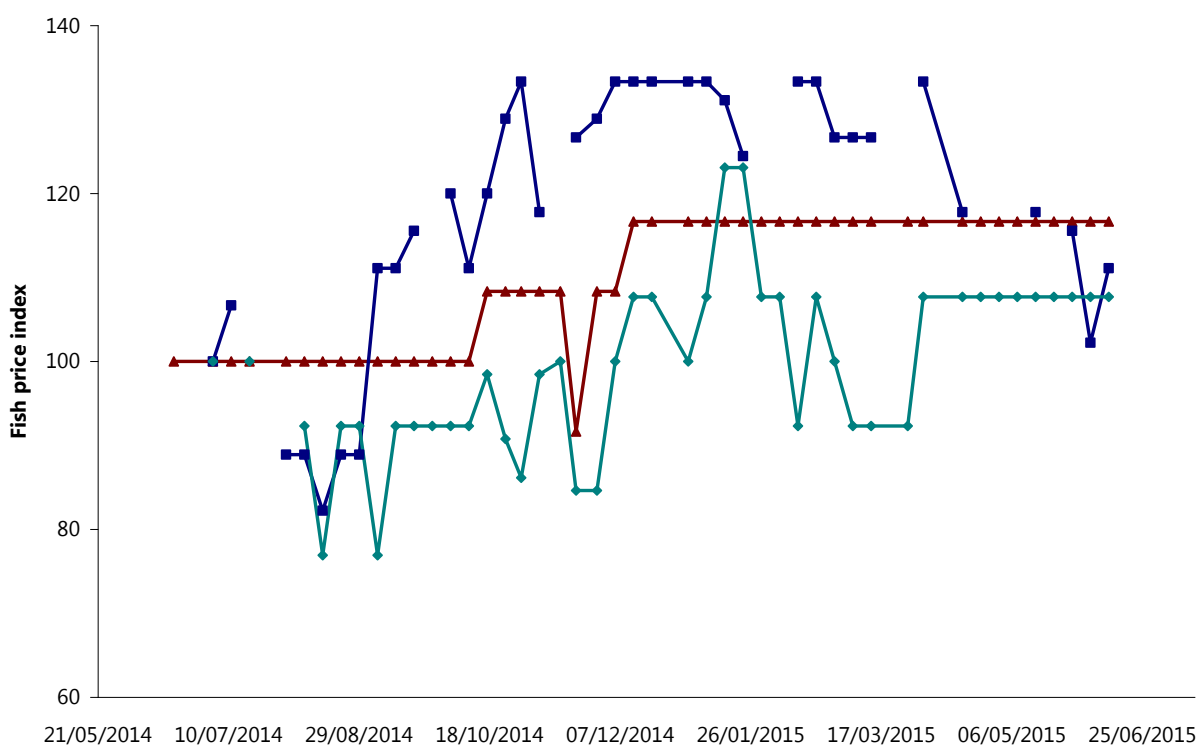
The value of catch presented in the above sections reflects the beach price for each commercial fishery. Market prices for fish are also important because they highlight the economic benefit to businesses involved in the supply chain, and the availability of seafood to the South Australian community and for export to Sydney and Melbourne.

Baseline information on South Australian fish prices includes:

- The Australian Bureau of Statistics produces a quarterly update of the Consumer Price Index (ABS 2015f). One component of this index is the 'Fish and other seafood' index. The price of seafood in Adelaide has fluctuated seasonally but risen on an annual basis over the past 40 years. Prices rose by about 33 per cent between 2004 and 2014 (ABS 2015f, Figure 31). The index includes prices of products imported from both interstate and overseas, therefore changes in the index may reflect a broad range of factors, not just impacts relating to local production activity.
- DEWNR has recorded the retail prices for the 4 main Marine Scalefish Fishery species and 2 additional species (silver whiting and snook) at 3 Adelaide retail outlets from June 2014 to the present (DEWNR unpublished data). The price data are expressed as an index of change relative to the price in June 2014. For example, the index varied between 77 and 133 across the 3 stores over the year for King George whiting (Figure 32).
- EconSearch (2015d, and previous reports) published data on average annual beach prices (incorporating interstate markets, where relevant) for 19 species, and average monthly beach prices for 8 species (based on prices paid by a single fish processor).



**Figure 31. Fish and other seafood price index for Adelaide, compared with Consumer Price Index. Source: ABS (2015f).**



**Figure 32. Changes in King George whiting prices at 3 Adelaide stores, with a different colour for each, between June 2014 and June 2015. Price is indexed to a value of 100 on 19 June 2014. Source: DEWNR unpublished data.**



## 6 Physical drivers

To interpret monitoring data on ecological and socio-economic values in the marine parks MER program, it is necessary to include information on physical drivers. Physical drivers of change to ecological values include temporal variations in sea and air temperatures, salinity, upwellings, oceanic currents, waves and tides. These physical drivers can also influence socio-economic values of the NAMP, such as oyster aquaculture and fisheries productivity (see below). Physical drivers may also be related to climate change, and other human-mediated pressure (Section 8.6). Other physical factors that shape ecosystems, but which do not drive temporal change, such as depth, bathymetry, topography and geology, are not considered here as the intent of each baseline report is to describe the key components of marine parks that should always be considered when monitoring for, and interpreting, change. More detailed consideration of other drivers is not precluded *a priori* from consideration and the MER framework provides for expansion beyond the minimum set of values and drivers listed here.

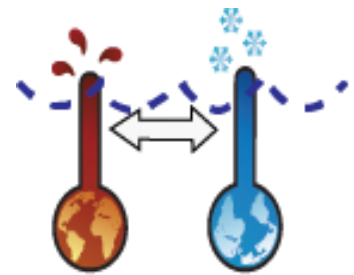
Data on physical oceanographic drivers are available through the Integrated Marine Observing System (IMOS), which is a collaboration of 8 institutions, including SARDI, led by the University of Tasmania (IMOS 2015). The IMOS marine monitoring infrastructure is designed to provide oceanographic information that is relevant at both ocean-basin and regional scales. In South Australia, most of the IMOS infrastructure is centred in the area to the south of Spencer Gulf and west of Kangaroo Island, an area with high primary and fisheries productivity.

### 6.1 Sea surface temperature

Sea surface temperatures within the NAMP range from 18–23 °C in summer and 12–16 °C in winter (DENR 2010). Sea surface temperature within the inshore bays follows a seasonal pattern related to air temperature (Bryars 1997, Bureau of Meteorology 2015b, Figure 33). Areas further offshore may be influenced by upwellings of cold water and the input of warmer and cooler water via the Leeuwin and Flinders Currents, respectively (see Sections 6.4 and 6.5).

Information on sea surface temperature will be required to interpret changes in ecological and socio-economic indicators. For example, inter-annual variations in the amplitude and timing of temperature changes within the NAMP may influence the following species:

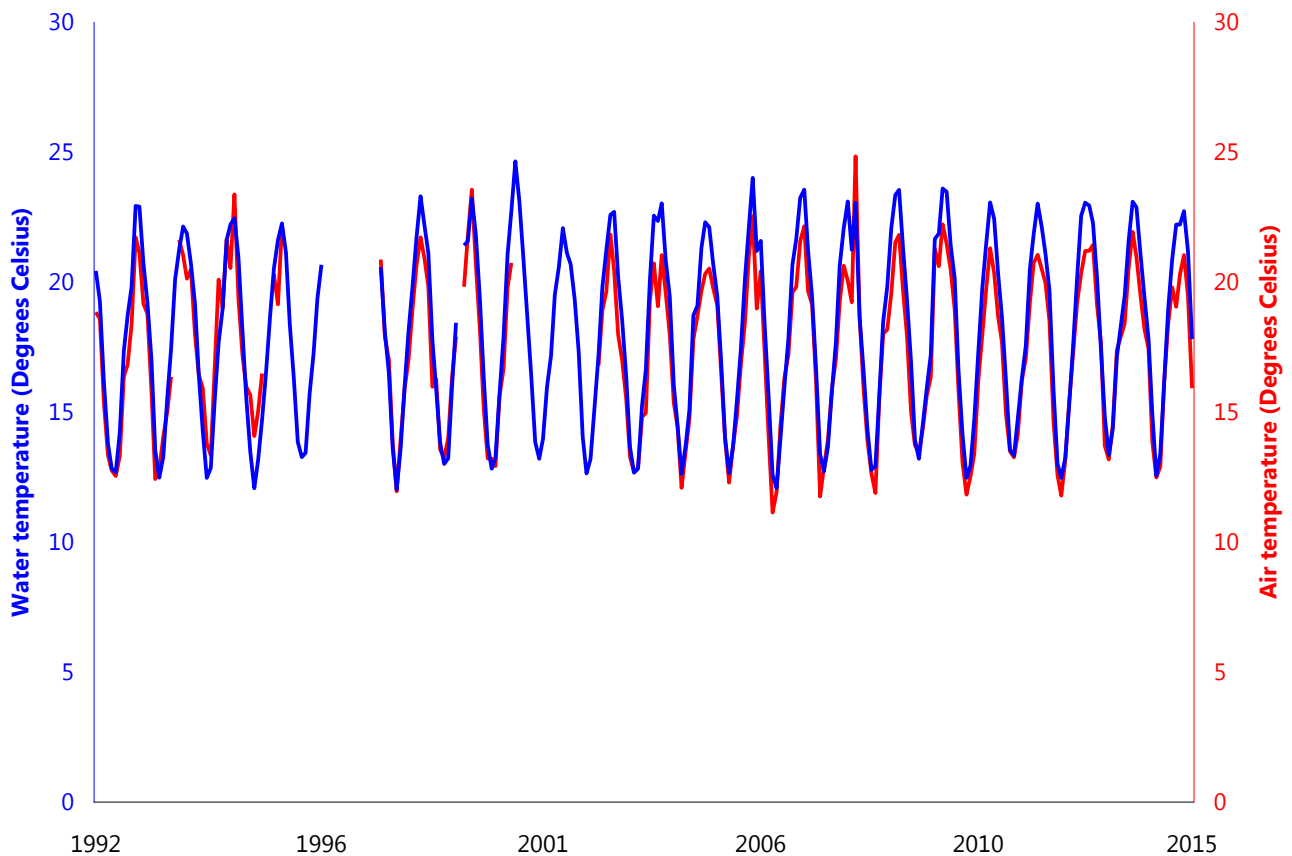
- Australian herring growth rate increases with warmer temperature (Smith et al. 2013).
- Southern calamary growth, survival and hence recruitment increase with warmer temperatures (Steer et al. 2007).
- At Seal Bay on Kangaroo Island, Australian sea lion gestation periods increase and recruitment decreases with warmer water temperatures (Goldsworthy et al. 2004, McIntosh et al. 2013).
- King George whiting grow most rapidly in late summer and autumn, when temperatures are highest (Fowler et al. 2014a).
- Snapper growth rates vary with water temperature (Fowler et al. 2013a), with slower growth apparent when water temperature in summer is low (Fowler and Jennings 2003).
- Rock lobster growth rates were highest in areas with higher water temperature (and/or lower density, Linnane et al. 2010, 2014).



- Abalone larval durations are influenced by temperature, and temperature is one of several factors that influence growth rates (Mayfield et al. 2014). Greenlip abalone recruitment increases with warmer temperatures (Shepherd and Edgar 2013).
- Blue swimmer crab hatching, larval survival and hence recruitment increases with warmer temperatures (Bryars 1997).
- Western king prawn have longer larval periods and hence decreased survival with cooler temperatures (Carrick 2008, Beckmann et al. 2014).

Baseline information on sea surface temperature relevant to the NAMP includes:

- Geoscience Australia provides sea surface temperature data derived from the (United States Government) National Aeronautics and Space Administration's satellite-based Moderate-resolution Imaging Spectroradiometer images and image processing software. The data cover the entire Australian EEZ and surrounding waters (including the Southern Ocean). The data comprise monthly summaries from between 2002 and 2012, at a spatial resolution of 0.01 degrees (Huang 2013).
- As part of IMOS, the Australian Bureau of Meteorology produces high-resolution sea surface temperature data from Advanced Very High Resolution Radiometer sensors on the National Oceanic and Atmospheric Administration satellites and drifting buoy sea surface temperature observations (IMOS 2015).
- The Australian Baseline Sea Level Monitoring Project monitors sea level and meteorological data, including water temperature, at an array of stations, including Thevenard (Bureau of Meteorology 2015b, Figure 33).
- Temperature data recorded by surface drifters are available from the international Drifting Buoy Data Assembly Center (NOAA 2015a).
- The International Comprehensive Ocean Atmosphere Data Set consists of digital dataset DSI-1173, archived at the (United States Government) National Climatic Data Center. It is the world's largest collection of marine surface in situ observations, with a total of about 185 million records for years between 1784 and 2015 (NOAA 2015b).
- The Extended Reconstructed Sea Surface Temperature dataset is derived from the International Comprehensive Ocean–Atmosphere Data Set (NOAA 2015c, Huang et al. 2015). It is produced on a 2 degree by 2 degree grid and is available as monthly averages extending back to 1854 (NOAA 2015c).
- The COBE SST2 dataset is a global monthly sea surface temperature dataset derived from the International Comprehensive Ocean–Atmosphere Data Set (NOAA 2015d, Hirahara et al. 2014). It is produced on a 1 degree by 1 degree grid and is available as monthly averages extending back to 1854. It can be queried to obtain time series for a particular point and date range (NOAA 2015d).
- The Bureau of Meteorology (2015c) provides sea surface temperature anomaly data (departure from the average of 15.3 degrees between 1961 and 1990) for southern Australia. This dataset is based on an earlier version of the NOAA Extended Reconstructed Sea Surface Temperature (Smith and Reynolds 2004).



**Figure 33. Air and water temperature at the Thevenard station of the Australian Baseline Sea Level Monitoring Project. Source: Bureau of Meteorology (2015b).**

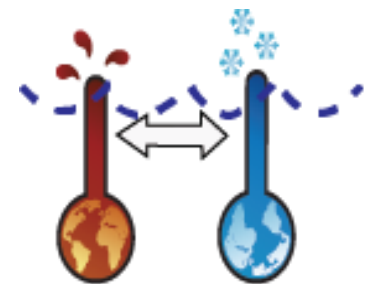
## 6.2 Air temperature

Information on air temperature may be required to interpret changes in ecological indicators because extreme temperatures can result in loss of biota, for example:

- High temperatures (in conjunction with low tides) caused seagrass loss in parts of Spencer Gulf (Seddon et al. 2000)
- Intertidal reef organisms are likely to be highly sensitive to increases in sea and air temperatures and increases in extreme temperature events (Bellgrove et al. 2013)
- Extreme heat can cause deaths in seabird chicks (Chambers et al. 2009).

Baseline information on air temperature relevant to the NAMP includes:

- The Bureau of Meteorology provides time series of South Australian temperatures from 1910 to the present, as anomalies from the 1961–90 average. Separate time series are available for maximum and minimum temperatures (Bureau of Meteorology 2015d).
- The Australian Baseline Sea Level Monitoring Project monitors sea level and meteorological data at an array of stations, including Thevenard (Bureau of Meteorology 2015b). Parameters measured include air temperature (Figure 33).



### 6.3 Salinity extremes

As the NAMP lies within oceanic water, the salinity varies little (Millero et al. 2008) and would therefore not be influential on the values of the park.

Baseline information on salinity relevant to the NAMP includes:

- The Hybrid Coordinate Ocean Model (HYCOM) is an operational global ocean model which assimilates data from satellites and the Argo global array of 3,000 free-drifting profiling floats that measures the temperature and salinity of the upper 2,000 m of the ocean (HYCOM Consortium 2015).
- A study by the Victorian EPA in 1996 (Harris and O'Brien 2008) recorded seasonal salinity values at Thevenard of 36.130 (summer), 36.162 (autumn), 36.096 (winter) and 36.014 (spring).

### 6.4 Upwellings

Upwellings of cold (11–12 °C), nutrient-rich water occurs in summer between Portland in Victoria and the NAMP (Herzfeld and Tomczak 1999). These upwellings are driven by strong south-easterly winds that push surface water away from the coast and encourage deep, nutrient rich, water to flow to the surface (Middleton and Platov 2003, Middleton and Bye 2007). El Niño–Southern Oscillation events are characteristically associated with stronger, more persistent south-easterly winds during summer and can enhance upwelling (Middleton and Bye 2007).

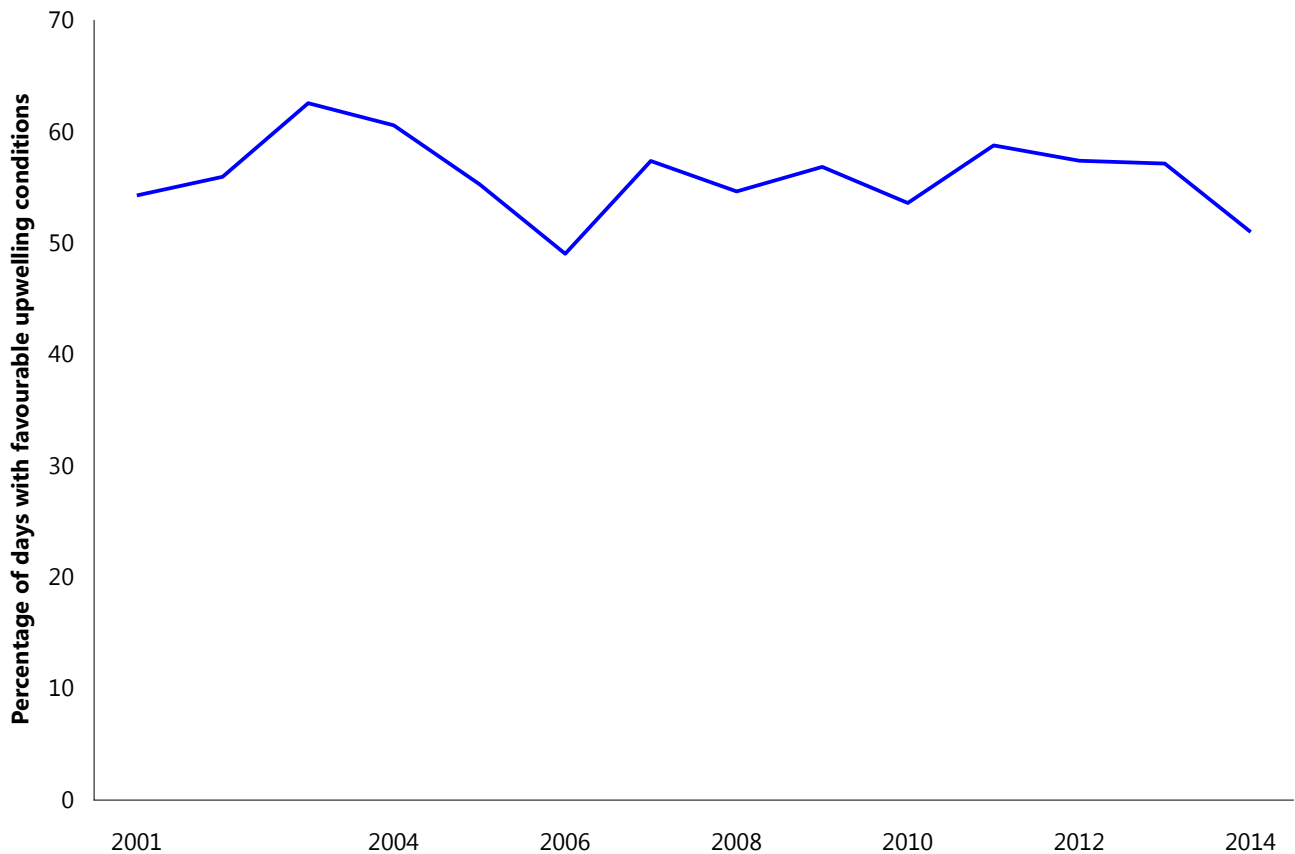
Information on upwelling will be required to interpret changes in ecological and socio-economic indicators. For example, inter-annual variations in the strength of upwellings within or adjacent to the NAMP could influence the following species:

- Growth rates in a range of species are influenced by water temperature (see Section 6.1).
- Rock lobster densities may increase due to increased phytoplankton productivity associated with upwellings (Linnane et al. 2015). Catch rates were found to increase in response to decreases in bottom temperature associated with upwellings (Feenstra et al 2014).
- Small pelagic fish including Australian sardines and anchovies benefit from increased phytoplankton production and associated enhancement of zooplankton (Ward et al. 2006). Predators of sardines and anchovies including long-nosed fur seals and southern bluefin tuna may also benefit (Ward et al. 2006, Goldsworthy et al. 2011).

Baseline information on upwellings relevant to the NAMP includes:

- An index of upwelling based on wind stress has been developed (following the methods of van Ruth et al. 2010, Figure 34).





**Figure 34. Percentage of days per year with favourable upwelling conditions, using an index of upwelling based on wind stress (following the methods of van Ruth et al. 2010). Data are missing for about 4 weeks in each year between 2000 and 2003 and about 1 week in 2010. Data were sourced from the Integrated Marine Observing System (IMOS) – IMOS is a national collaborative research infrastructure, supported by the Australian Government.**

## 6.5 Oceanic currents

The Leeuwin Current brings relatively warm and low nutrient waters into the NAMP in winter (Middleton and Bye 2007). It is driven by the influx of tropical Pacific Ocean water into the Indian Ocean via the Indonesian throughflow. The strength of the Leeuwin Current is weaker during El Niño–Southern Oscillation events (Feng et al. 2003).



Two major boundary currents influence the south-east coast of South Australia; the Flinders Current and the South Australian Current. The Flinders Current is a deep south-east to west flowing current which brings cooler water from the west Tasmanian shelf (Middleton and Bye 2007). Seasonally the South Australian Current flows eastward along the southern shelf (Middleton and Bye 2007).

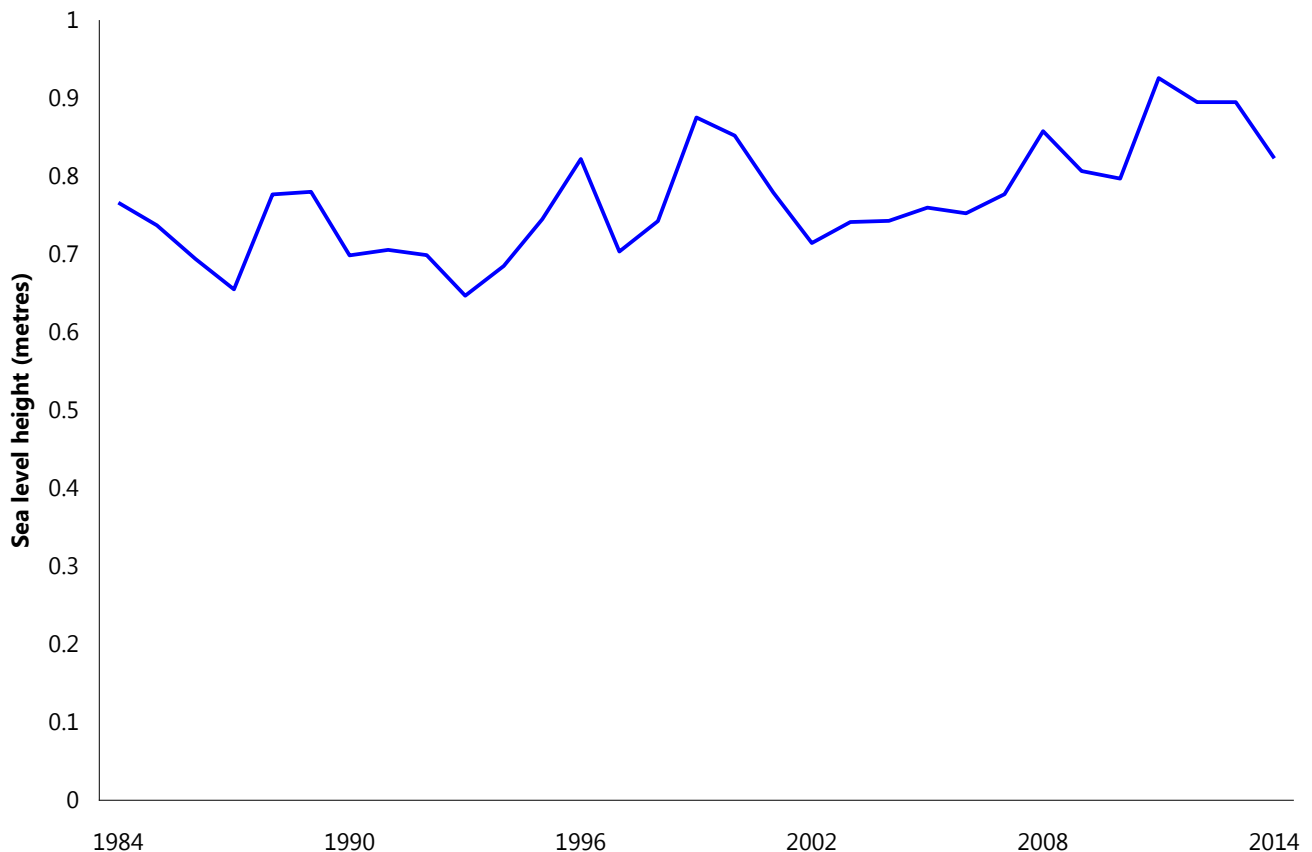
Information on oceanic currents will be required to interpret changes in ecological and socio-economic indicators. For example, inter-annual variation in the strength of currents within the NAMP could influence the following species:

- Australian herring recruitment in South Australia is higher during years of stronger Leeuwin Current (Smith et al. 2013).
- Western blue groper spawn during winter and larvae advected into South Australian waters by the Leeuwin Current may supplement local spawning (Shepherd and Brook 2007).

- Western king prawn recruitment in the West Coast Prawn Fishery may be affected by reduced larval supply to nurseries associated with a weaker Leeuwin Current (Beckmann et al. 2014, Carrick 2008).

Baseline information on oceanic currents relevant to the NAMP includes:

- The sea level at Fremantle is used as an index of the strength of the Leeuwin Current (Feng et al. 2003). Monthly sea levels from the Fremantle tide gauge are available (Bureau of Meteorology 2015e, Figure 35).



**Figure 35. Annual maximum of monthly average sea levels at Fremantle, as an index of Leeuwin Current strength**  
**Source: Bureau of Meteorology (2015e).**

## 6.6 Waves

The energy of breaking waves varies considerably throughout the NAMP. High energy waves shape exposed cliffs, beaches, dunes, offshore islands such as the Isles of St Francis, and headlands. Semi-protected points, including Point Peter and Point James, are characterised by moderate wave energy. Low wave energy is found in protected embayments such as Smoky and Tourville Bays (DENR 2010). The ecological values found in these different environments are influenced by their adaptations to wave energy. For example, the macroalga, *Cystophora moniliformis*, will grow in exposed reef environments but is absent from sheltered reef environments (Shepherd and Edgar 2013). Extreme variations in wave energy (e.g. a severe storm) can cause major perturbations to marine ecosystems. The intensity and frequency of storms are predicted to increase due to climate change (Section 8.6).



Information on waves will be required to interpret changes in ecological and socio-economic indicators. For example, storms and inter-annual variations in wave energy within the NAMP could influence the following species:

- Rock lobster catch rates were found to increase with lower same-day wave heights, but decrease with lower wave heights averaged over the previous 3 days (Feenstra et al. 2014).
- Harlequin fish were found to temporarily migrate from their home territory during a storm (Bryars et al. 2012).
- Seagrass composition was changed by storms in Waterloo Bay during 1974, with climax species being replaced by successional species (Shepherd and Womersley 1981).
- Red algal biomass was found to be significantly correlated with an index of swell height (Shepherd 1979, 1981), and up to 30 per cent of the understorey algae could be torn out by storms each year (Baker et al. 2008).

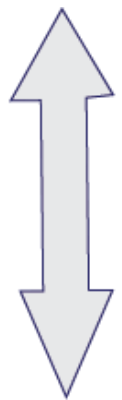
Baseline information on waves relevant to the NAMP includes:

- The Australian Baseline Sea Level Monitoring Project monitors sea level and meteorological data at an array of stations, including Thevenard. Parameters measured include wind direction and speed (Bureau of Meteorology 2015b).
- The Bureau of Meteorology has a Waverider™ buoy that is 4 nautical miles west of Cape du Couedic off south-west Kangaroo Island (Bureau of Meteorology 2015f).

## 6.7 Tides

The Murat Bioregion is classified as having a micro-tidal tidal range (1.2 metres or less, IMCRA Technical Group 1998). Inundation by regular tidal movement is critical to the maintenance of saltmarsh, mangrove and intertidal seagrass/sand ecosystems. Longshore tidal currents can also shape the biota of reef and sand ecosystems where flow is accentuated by topography. Tidal patterns are predictable and do not generally drive change in ecological values, but if extreme tidal events occur in conjunction with another physical factor, they can cause a major perturbation to an ecosystem. In addition, sea level rise (Section 8.6) in conjunction with tidal movements may cause major changes to intertidal ecosystems.

Information on tides will be required to interpret changes in ecological and socio-economic indicators. For example, low tides combined with extremely hot air temperatures and strong northerly winds were linked to large-scale seagrass diebacks in Spencer Gulf (Seddon et al. 2000), and it is possible that extreme weather and tidal conditions caused a mass mortality of mud cockles in Streaky Bay in 2013 (Dent et al. 2014).



Baseline information on tides relevant to the NAMP includes:

- The Australian Baseline Sea Level Monitoring Project records sea level each hour at an array of stations, including Thevenard (Bureau of Meteorology 2015b).

## 7 Socio-economic drivers

To interpret monitoring data on socio-economic values in the marine parks MER program, it will be necessary to include information on socio-economic drivers that can drive changes independent of the marine park management plan. A number of socio-economic drivers for the commercial fishing industry have been identified through risk and economic assessments (PIRSA 2009, 2010, 2011a, b, 2014a, Econsearch 2015b, c, d, e, f). Drivers include fuel prices, market forces (e.g. exchange rates, demand and product value), market access (e.g. trade agreements, marketing strategies and trade routes), interest rates on loans, and labour force (e.g. availability, cost). Many of these drivers were assessed as a high risk to the viability of commercial fisheries and must therefore be accounted for when assessing potential impacts of marine parks on commercial fisheries. The implementation of new fisheries management arrangements (outside of marine park management arrangements) can also impact commercial and recreational fisheries, with subsequent flow-on effects to other socio-economic values such as local businesses and tourism.

For local businesses and communities, external socio-economic drivers have been identified through risk assessments and socio-economic evaluation (Gardner et al. 2006). Drivers include, economic growth (demand for local produce, agricultural/mineral), exchange rate (value of Australian dollar impacting the cost of international travel, imported and exported goods), population dynamics (local migration of youth to or from rural areas), labour market constraints (availability of skilled or unskilled labour), resource constraints (public and private investment in business and infrastructure), interest rates, and government policies (infrastructure development, environmental policy restricting development) (Gardner et al. 2006). The expenditure associated with tourism can contribute to national and regional economies, and plays an important role in many local businesses and communities.

In Australia, tourism made a direct contribution to the economy of \$43 billion total gross domestic product in 2013 (ABS 2015g). Tourism accounted for 4.7 per cent of total employment in 2012/13. Tourist spending contributes to a variety of sectors and is therefore subject to a number of socio-economic drivers such as interest rates on loans (e.g. for accommodation), fuel prices (e.g. to access remote locations and for long distance transport), and market forces (e.g. exchange rates, demand, product value, food prices).

This section presents baseline information on socio-economic drivers that may be relevant to the marine parks MER program. Some of these drivers have indicators that can be quantitatively tracked, but other drivers are qualitative. Information on socio-economic values is available at a range of spatial scales, with information documented in the following sections starting from a statewide scale to the smallest available local scale. In many cases information is available only at a spatial scale that is larger than or doesn't align well with the marine park, but is nonetheless documented as it may be relevant to the marine park.

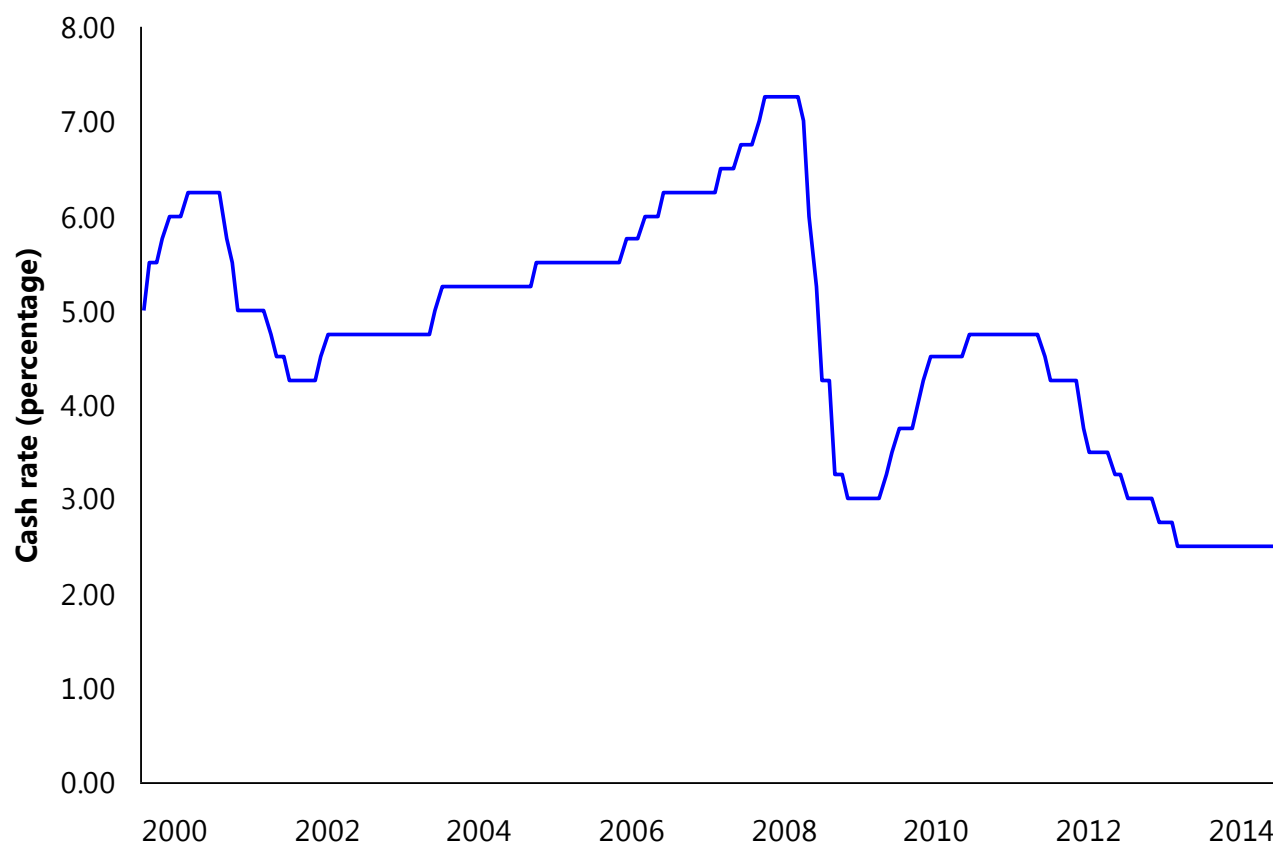
### 7.1 Interest rates

Interest payments are relevant to marine-based local businesses that have loans on capital expenditures. For example, commercial fishing businesses may borrow money to finance the purchase of fishing licences, quota, vessels, gear and equipment (EconSearch 2015f).

Baseline information on interest rates includes:

- The Reserve Bank of Australia (2016a) provides a monthly cash rate target (Figure 36). Between 2008 and 2015, interest rates changed 25 times with 7 increases and 18 decreases, with an overall decrease from 7 per cent to 2 per cent. The Reserve Bank also provides data on the lending rate for small business (EconSearch 2015f).





**Figure 36. The Australian Target Cash Rate. Source: Reserve Bank of Australia (2016a).**

## 7.2 Commodity prices

Commodity prices are likely to have a significant impact on regional areas given the importance of agricultural and mining production to regional communities.

Baseline information on commodity prices includes:

- The Reserve Bank of Australia (2016b) provides an overall commodity price index as well as indices for rural and non-rural commodities. The commodity price index increased from about 45 in 1998 to a peak of 140 in 2008 and was 85 at the end of 2014 (Figure 37).



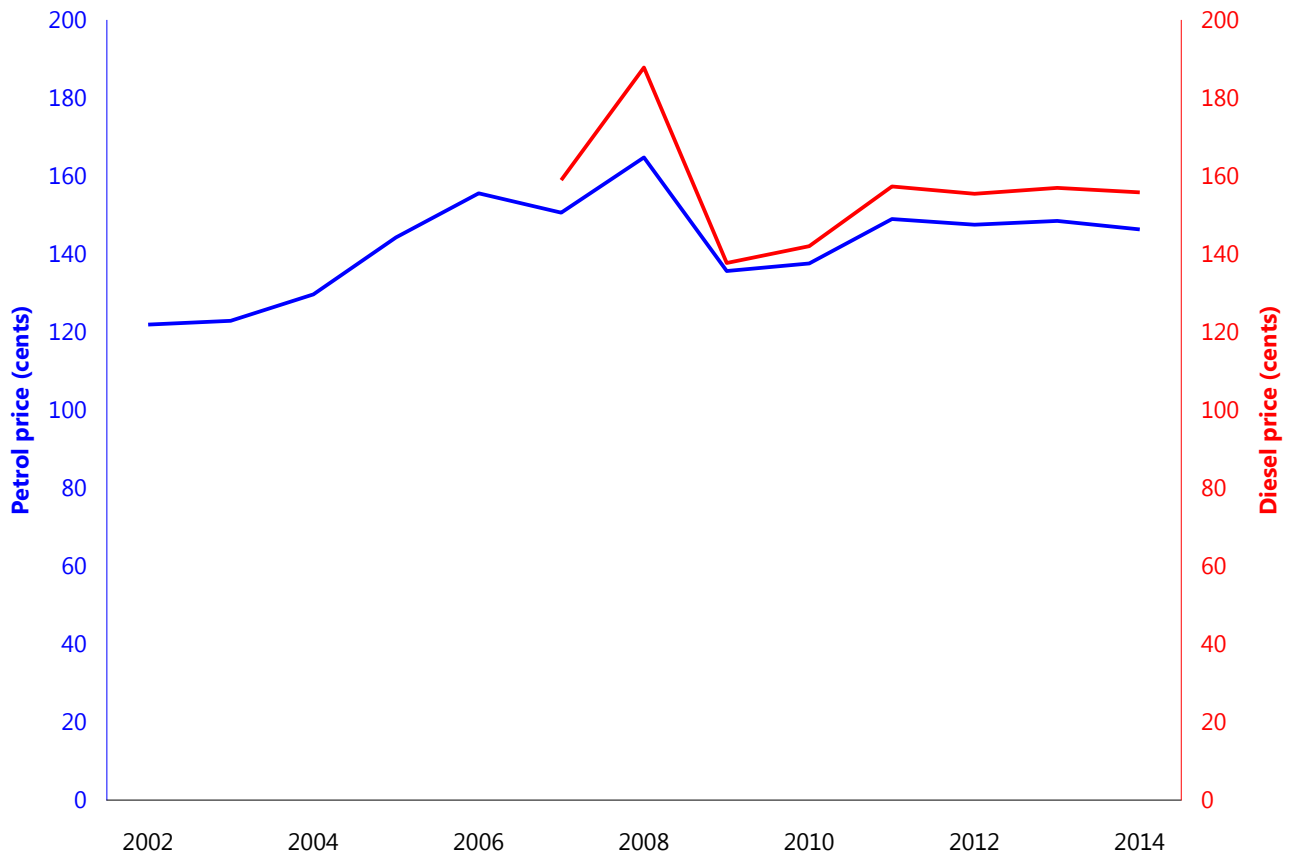
**Figure 37. Monthly Commodity Price Index. Source: Reserve Bank of Australia (2016b).**

### 7.3 Fuel prices

Fuel is a significant cost for a number of marine-based local businesses, including commercial fisheries, and its price influences their profitability (EconSearch 2015f).

Baseline information on fuel prices includes:

- The Australian Bureau of Statistics produces a quarterly update of the Consumer Price Index (ABS 2015f). One component of this index is the transport index, which provides a good proxy for the cost of fuel. The average cost of transport (largely determined by fuel) increased by 43 per cent between 1998/99 and 2013/14 (EconSearch 2015f).
- Calendar and financial year average retail data for petrol and diesel are available from the Australian Institute of Petroleum (2015). Between 2004 and 2014, unleaded fuel prices increased from about 80 cents to \$1.40 (Figure 38), and diesel prices varied between \$1.20 and \$1.60.
- The Australian Automobile Association (2016) publishes a time series of average monthly prices since 1998 for select regional centres including Ceduna, Port Lincoln, Whyalla, Port Augusta, Port Pirie, Victor Harbor and Mount Gambier.



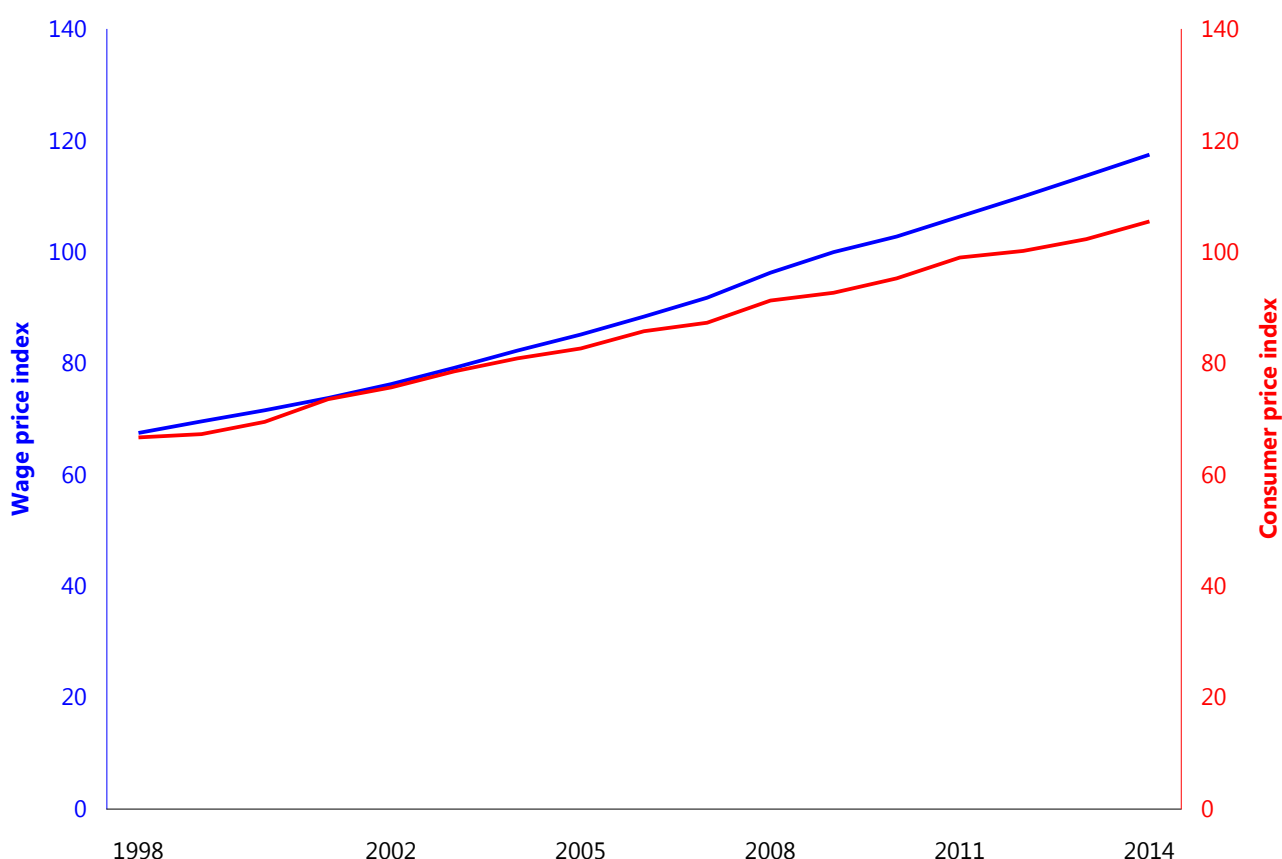
**Figure 38. Statewide average retail price (including GST) for diesel and unleaded petrol. Source: Australian Institute of Petroleum (2015).**

## 7.4 Labour force

Wages are a significant cost for most marine-based businesses, including commercial fisheries (EconSearch 2015f). In order to attract employees to the industry, the wages need to be competitive with industries such as mining.

Baseline information on wages includes:

- The Australian Bureau of Statistics produces a quarterly update of the wage price index (ABS 2015h, Figure 39). The wage price index increased from about 70 in 1998/99 to about 120 in 2013/14 (EconSearch 2015f).
- Employment and unemployment data (see Section 5.1.2)



**Figure 39. Wage Price Index (June quarter) compared with Consumer Price Index. Source: ABS (2015f, h).**

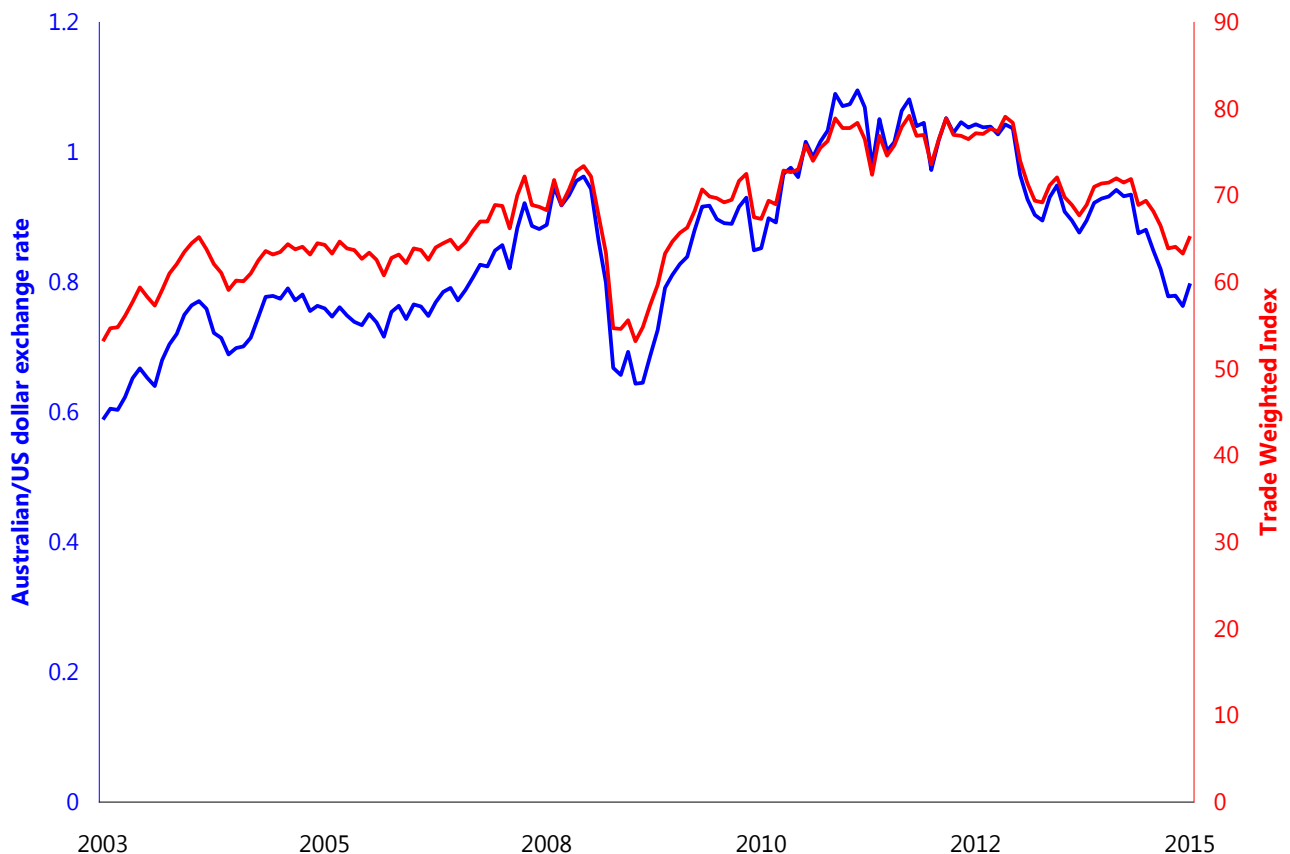
## 7.5 Exchange rates

The price received for exported catch, the price for competing with imported products and the cost of purchasing imported inputs are influenced by the value of the Australian dollar relative to the currency of trading partners (EconSearch 2015f). An appreciation of the Australian dollar impacts export orientated fisheries, such as the Abalone, Rock Lobster and Prawn Fisheries by affecting price received, and in the latter case, by reducing the price of competing imported aquaculture products. Conversely, appreciation of the Australian dollar may reduce costs associated with imported goods used for fishing activity, e.g. boat engines and equipment (EconSearch 2015f).

Exchange rates impact expenditure and visitation by international and domestic tourism, but the influence on visitation is moderate compared with other factors (e.g. overall economic growth of the country of origin). Exchange rates impact the number of Australians who travel overseas (Tourism Australia, undated b).

Baseline information on exchange rates includes:

- The Reserve Bank of Australia (2015) provides monthly updates of exchange rates with 13 currencies. Between 2003 and 2015, the Australian dollar to US dollar exchange rate ratio varied between 0.6 and 1.1, and was about 0.8 in April 2015 (Reserve Bank of Australia 2015, Figure 40). The Reserve Bank also calculate a Trade-weighted Index which measures the average value of the Australian dollar against the currencies of Australia's trading partners (Figure 40, Reserve Bank of Australia 2015).



**Figure 40. Australian dollar to US dollar exchange rate ratio and Trade-weighted Index. Source: Reserve Bank of Australia (2015).**

## 7.6 Visitation rates

Visitation rates can influence some local businesses. For example, visiting commercial abalone fishers spend money on local accommodation, fuel and food, and local caravan parks are largely reliant on tourists visiting the region.

Baseline information on visitation rates relevant to the NAMP includes:

- Tourism Research Australia provides regional profiles of international and domestic tourism (Tourism Research Australia 2015). Total number of visitors to the Eyre tourism region (between Whyalla and the Western Australian border, see Appendix C) in 2013/14 was 703,000. Data are available for previous years, but are not compatible with 2013/14 due to a change in methods (Tourism Research Australia 2015).
- PIRSA collates catch disposal records that document daily port of landings for the Abalone and Rock Lobster Fisheries. These data could be used to track visitation by abalone and rock lobster fishers to the NAMP.

## 7.7 Market demand

Market demand can influence businesses such as tourism, aquaculture and commercial fishing. These drivers are qualitative and difficult to monitor, but examples of market demand that are of relevance to the NAMP include:

- Prices for local seafood such as King George whiting and garfish are influenced by seasonal availability (see Section 5.8.10).

- There is greater export demand for greenlip abalone than blacklip abalone.
- Export demand for different sized or coloured rock lobster varies and as a result fishers may target particular areas. For example, the west coast of SA (e.g. marine fishery areas 7 and 8) traditionally yields large lobster, and there is a market preference for darker red coloured lobsters found in shallower water (Linnane et al. 2013). The timing of the Chinese New Year has a significant impact on rock lobster export price (Norman-Lopez et al. 2014).

## **7.8 Major developments**

Major industry developments in regional areas can impact socio-economic values of regional coastal townships (e.g. Regional Development Australia Whyalla and Eyre Peninsula 2014). New mining operations can inflate property and rental prices and closures of large businesses can increase unemployment or decrease the population by emigration from a town. For example, the closure of a power plant at Port Augusta, the closure of the Raptis fish processing facility at Ceduna and the establishment of a helicopter base at Ceduna may impact those regional centres. Major developments can provide contextual information for assessing regional impacts of marine parks on socio-economic values.

## **7.9 Government regulation**

Changes to government regulations (other than those related to marine parks) can impact on marine-related industries such as commercial fishing, aquaculture and tourism. Examples of relatively recent changes in government regulation relevant to the NAMP include:

- The introduction in 2012 of possession limits for recreational fishers (PIRSA 2011c), which were designed to prevent visiting recreational fishers from stock-piling large amounts of fish. This change may affect the visitation rates of recreational fishers.
- The introduction in 2012/13 of spatial closures to manage interactions with Australian sea lions in the demersal gill net shark fishery (AFMA 2014, Georgeson et al. 2014), which reduced the available area for fishing in South Australia. This change has reduced the visitation rate of commercial shark fishers to the west coast of South Australia and the amount of catch off-loaded at Thevenard.
- The amalgamation in 2014 of management regions A and B for the Western Zone Abalone Fishery (Stobart et al. 2014), which enables fishers more freedom to obtain their annual quota in coastal waters from the Western Australian border to just north of Arno Bay in Spencer Gulf. This change may affect the visitation rates of commercial abalone fishers to the NAMP.
- An application is currently underway to change the aquaculture zoning regulations in the NAMP. The proposed changes could impact both the aquaculture industry and the Marine Scalefish Fishery in the NAMP.

# 8 Pressures

To enable predictions of change due to the marine park management plan (Section 9), an understanding of pressures on the ecological values of the NAMP is required. In addition, to interpret monitoring data on ecological and socio-economic values in the marine parks MER program, it will be necessary to include information on pressures. This section summarises human-mediated pressures on the ecological values of the marine park under the following categories: coastal pollution, resource extraction, habitat modification, disturbance of animals, pest species and climate change.

The categories are based on the pressure rather than on the activity, and as such some activities may relate to more than one category. In addition, these pressures may apply to one or more of the ecological values identified in Section 4. Resource extraction relates to living resources and includes fishing methods that are non-destructive to habitats, and aquaculture that involves filter-feeding organisms. Coastal pollution includes activities that result in discharge or accidental spillage of wastes into the marine environment such as shipping, offshore mining, stormwater drains, wastewater outfalls and finfish aquaculture. Habitat modification includes activities that damage benthic habitats, such as prawn trawling and coastal developments. Disturbance of animals includes activities such as shipping and motorised water sports. Pest species include a range of marine and land species. Climate change includes predicted changes to the physical drivers of the system (Section 6).

This section presents baseline information on pressures that may be relevant to the marine parks MER program. Some of these pressures have indicators that can be quantitatively tracked, but other pressures are qualitative.

## 8.1 Coastal pollution

Across many parts of South Australia, seagrass and reef ecosystems are threatened by declining water quality due to increases in nutrients, pollutants, sediment loads and turbidity associated with freshwater inputs from stormwater, treated sewage, seepage and agricultural runoff or industrial discharges or aquaculture (Walker and McComb 1992, Gorgula and Connell 2004, Tanner 2005, Ralph et al. 2006, Fox et al. 2007, Turner et al. 2007, Collings et al. 2008, Connell et al. 2008, Bryars and Rowling 2009, Gorman et al. 2009). Shipping and offshore mining represent a potential threat to coastal habitats due to ship discharge and accidental petrochemical spills such as the *Era* incident off Port Bonython in Upper Spencer Gulf in 1992 (AMSA 2005).

Coastal pollution entering the NAMP is minor because of the relatively low level of urban development along the coast (Caton et al. 2011a, b) and low levels of surface water run-off (National Water Commission 2007). Because the towns and populations in the area of the NAMP are relatively small, potential impacts on seagrasses are considered to be minor (Bailey et al. 2012b).

Baseline information on coastal pollution relevant to the NAMP includes:

- The *Australian Water Resources 2005 Report* provides estimates of freshwater runoff for drainage divisions in Australia. Freshwater runoff in the vicinity of the NAMP was 1,380 gigalitres (National Water Commission 2007).
- Human population size could be used as a proxy for stormwater (see Section 5.1.1 for indicator of human population).
- PIRSA Aquaculture collates information on aquaculture zoning, and the number and type of active lease types. There is no finfish aquaculture or land-based aquaculture with discharge to the sea in the NAMP.
- The Environment Protection Authority surveyed water quality at 19 sites (3 inside the Isles of St Francis SZ and 1 inside the Barlows Beach SZ) during autumn 2014 (Gaylard et al. 2013, EPA unpublished data).
- The South Australian Shellfish Quality Assurance Program monitors water quality in shellfish growing areas of South Australia, including Denial Bay and Smoky Bay (PIRSA 2016).

- Several published studies indicate that water quality parameters such as turbidity (sediment loads) and chlorophyll concentrations of nearshore waters can be monitored using remotely sensed data from Landsat and/or the NASA MODIS-Aqua sensor (Ritchie et al. 2003).

## 8.2 Resource extraction

### 8.2.1 Fishing

Six commercial fisheries operate within the marine park, as well as recreational fishing (Section 5). The Blue Crab and Sardine Fisheries do not operate within the NAMP. Commercial and recreational fisheries in South Australia are managed under a framework of Ecologically Sustainable Development. A range of management controls (e.g. quota, size limits) are used to manage fisheries. PIRSA has adopted the nationally endorsed classification scheme to assess fish stocks as stocks as one of the following (Flood et al. 2014):

- *sustainable*: future levels of recruitment are adequate to maintain the stock
- *overfished*: recruitment levels are significantly reduced
- *transitional-recovering*: the stock is overfished, but management measures are in place to promote stock recovery, and recovery is occurring
- *transitional-depleting*: the stock is not yet overfished, but fishing pressure is too high and moving the stock in the direction of becoming overfished
- *environmentally limited*: recruitment levels are significantly reduced due to substantial environmental changes and management has responded appropriately to the environmental change in productivity
- *undefined*: insufficient information exists to determine stock status.

Even under an Ecologically Sustainable Development framework, fishing can have a number of negative impacts on ecological values (Marine Biodiversity Decline Working Group 2008). Illegal fishing also occurs in some areas of the state (Stobart et al. 2014, 2015a). Baseline information on fishing pressure such as catch and catch rates is available for each of the commercial fisheries based on data from fishers' logbooks (Section 5.8). A brief summary of the most recent published fisheries information is presented below, however, in some cases the 2014 information had not been published at the time of writing. The emphasis of Section 8.2.1 is to provide some indication of the level of pressure due to fisheries extraction; it is not intended to provide commentary on the sustainability of the fisheries.

#### *Commercial Rock Lobster Fishery*

The Rock Lobster Fishery applies pressure on reef biodiversity and ecosystems through the removal of southern rock lobster and Maori octopus. Baseline information at a range of scales is available on catch and/or catch rate:

- Rock lobster catch for the Northern Zone Rock Lobster Fishery was just over 1,000 tonnes in 1998/99 but annual catches declined until the implementation of a quota system in 2003/04 (Linnane et al. 2015, Figure 25). The total allowable commercial catch was progressively reduced from 625 tonnes to 310 tonnes in 2009/10 then increased to 345 tonnes in 2012/13. The total allowable commercial catch was only caught when it was 310 tonnes (Linnane et al. 2014, 2015). The catch in 2013/14 was 331 tonnes from a total allowable commercial catch of 345 tonnes (Linnane et al. 2015).
- The historic average annual catch of rock lobster is available for the 3 reporting areas that overlap the NAMP (marine fishing areas 7, 8 and 9 – see Appendix C). Between 1993 and 2011 the average annual catch was about 19.5, 29 and less than 0.5 tonnes, respectively (Ward et al. 2012).



- The catch of octopus (mainly Maori octopus) from the Northern and Southern Zone Rock Lobster Fisheries was about 138 tonnes in 2010/11 (Knight and Tsohos 2012). Octopus catch rates in the Northern Zone declined by an order of magnitude from a peak of 0.022 per pot lift in 1998 to 0.003 in 2013/14 (Linnane et al. 2015).

The Northern Zone Rock Lobster Fishery is currently classified as *sustainable* (Linnane et al. 2015).

#### *Commercial Abalone Fishery*

The Abalone Fishery applies direct pressure on reef biodiversity and ecosystems through the removal of greenlip and blacklip abalone. Baseline information at a range of scales is available on abalone catch and/or catch rate:

- Annual catches of greenlip abalone for the Western Zone Abalone Fishery were stable between 1989 and 2009, after which there was a 12 per cent decrease in catch over the 4 years to about 72 tonnes in 2013 (Stobart et al. 2014).
- Annual catches and catch rates of greenlip abalone since 1979 varied between years and between the South Nuyts Archipelago, D'Entrecasteaux Reef, Franklin Islands and North Nuyts Archipelago spatial assessment units (Appendix C). Between 2004 and 2013, annual catches were between 2 and 5 tonnes for South Nuyts Archipelago, less than about 3 tonnes for North Nuyts Archipelago, and less than about 2 tonnes for D'Entrecasteaux Reef and Franklin Islands. In 2013, the annual catch was about 2 tonnes for South Nuyts Archipelago and about 1 tonne for North Nuyts Archipelago, D'Entrecasteaux Reef and Franklin Islands (Stobart et al. 2014).
- Annual catches of blacklip abalone for the Western Zone Abalone Fishery were stable between 1997 and 2009, then decreased to 82 tonnes in 2014 (Stobart et al. 2015a). Catch rates declined from 2006 and, in 2014, were at the lowest level since 1996.
- Annual catches and catch rates of blacklip abalone since 1979 varied between years and between the South Nuyts Archipelago, D'Entrecasteaux Reef, Franklin Islands and North Nuyts Archipelago spatial assessment units (see Appendix C). Between 2004 and 2014, annual catches were less than 1.5 tonnes for South Nuyts Archipelago, less than 4 tonnes for North Nuyts Archipelago, less than 2 tonnes for D'Entrecasteaux Reef and less than 0.5 tonnes for Franklin Islands. In 2014, the annual catch was about 1 tonne for South Nuyts Archipelago, about 0.75 tonnes for North Nuyts Archipelago, and about 0.5 tonnes for D'Entrecasteaux Reef and Franklin Islands (Stobart et al. 2015a).

The Western Zone greenlip and blacklip abalone stocks have been classified as *transitional-depleting* (Stobart et al. 2015a, b).

#### *Commercial Prawn Fishery*

The Prawn Fishery applies pressure on sand biodiversity and ecosystems through the removal of western king prawn and various bycatch species. Baseline information at a range of scales is available on prawn catch:

- Annual catches for the West Coast Prawn Fishery since 1968 have experienced several cycles between low (< 50 tonnes) and high (> 80 tonnes). The most recent period of stock depletion was between 2002 and 2007, and catch was about 146 tonnes in 2014 (Beckmann and Hooper 2015, Figure 27).
- There has not been any prawn fishing in the Ceduna region since 2009. During previous fishing seasons, the highest catch was about 70 tonnes in 1996 (Beckmann et al. 2014).

The West Coast Prawn Fishery is classified as *sustainable* (Beckmann and Hooper 2015).

#### *Commercial Marine Scalefish Fishery*

The Marine Scalefish Fishery applies pressure on reef, seagrass and sand biodiversity and ecosystems through the removal of various species. Baseline information at a range of scales is available on catches of the 4 most

important species across SA (King George whiting, snapper, garfish and calamary) and some locally important species, including sharks:

- Statewide annual catches of King George whiting have declined since 1984 to the lowest recorded annual catch of 293 tonnes in 2013 (Fowler et al. 2014a). Catches are predominantly by handline.
- Annual catches of the West Coast King George whiting stock (see Appendix C) generally increased from 1984 to a maximum of 283 tonnes in 1992, declined to 134 tonnes in 2002 and have since increased to 170 tonnes, during which time effort has decreased (Fowler et al. 2014a).
- Annual handline catches of King George whiting in Denial and Streaky Bays were highest prior to 2002 at an average of 130 tonnes. Average annual catch has since been relatively low but the highest catch for 12 years of 119 tonnes was recorded in 2013 (Fowler et al. 2014a).
- Annual catches of King George whiting within marine fishing areas overlapping with the NAMP (see Appendix C) in 2013/14 were confidential for area 7, between 1 and 5 tonnes for area 8, and between 61 and 90 tonnes for area 9 (Fowler et al. 2014b).
- Statewide annual catches of snapper have shown cyclical variation since the mid-1980s. Between 2003 and 2011, annual catches generally increased with a peak of 1032 tonnes in 2010, but have since declined to 642 tonnes in 2012. Historically, handline catch was the dominant component of catch, but since 2008, longline has become the dominant gear type (Fowler et al. 2013a).
- Annual longline catches of the West Coast snapper stock varied between 14 and 28 tonnes since the early 2000s, whereas handline catches decreased from a peak catch in 2008 of 18 tonnes, to a low of 2.5 tonnes in 2012 (Fowler et al. 2013a).
- Annual snapper catches within the marine fishing areas that overlap the NAMP (see Appendix C) in 2013/14 were confidential for areas 7 and 8 and between 1 and 10 tonnes for area 9 (Fowler et al. 2014b).
- Statewide annual catches of garfish were stable between 1983/84 and 2001/02 and peaked in 2000/01 at over 500 tonnes. Catches have decreased since 2001/02 to their lowest level in 2012/13 of around 250 tonnes (Fowler et al. 2014b).
- Annual catches of the West Coast garfish stock peaked at about 37 tonnes in 1992 of which haulnet fishers landed 86 per cent. The 2014 catch was 2.5 tonnes with dab netters landing 86 per cent and haulnet fishers accounting for the remainder. The West Coast catch typically contributes less than 1 per cent to the statewide garfish fishery (Steer et al. 2016).
- Annual catches of garfish within marine fishing areas overlapping with the NAMP (see Appendix C) in 2013/14 were confidential for areas 8 and 9 and no fishing for garfish occurred in area 7 (Fowler et al. 2014b).
- Statewide annual catches of southern calamary were about 200 tonnes between 1984 and 1990. An increasing trend in catch was recorded between 1991 and 2001 when the catch peaked at 460 tonnes. In 2006, catches declined below 300 tonnes for the first time since 1990. In 2013, catch was around 400 tonnes (Steer et al. 2007, Lyle et al. 2014).
- Annual catches within the Far West Coast Region of the calamary fishery (see Appendix C) increased from 1984 to a peak of 36.3 tonnes in 1996. Annual catch remained above 20 tonnes until 2001 before decreasing to 5.4 tonnes in 2005. The annual catch was 8.5 tonnes in 2006 (Steer et al. 2007).
- Annual catches of southern calamary within marine fishing areas that overlap the NAMP (see Appendix C) in 2013/14 were confidential for areas 7 and 8, and between 1 and 5 tonnes for area 9 (Fowler et al. 2014b).
- Statewide catches of mud cockle increased between 1993/94 and 2005/06 to 385 tonnes. Catches then reduced to 70 tonnes by 2011/12 and remained stable until 2013/14 (Dent et al. 2014).

- Annual catches of mud cockles within marine fishing areas overlapping the NAMP (see Appendix C) in 2013/14 were confidential in area 9 and not fished in areas 7 and 8 (Fowler et al. 2014b). The total allowable commercial catch for the West Coast cockle fishing zone (which includes Smoky Bay, Streaky Bay and Venus Bay) was 18.5 tonnes in 2013/14 (Dent et al. 2014).
- Statewide annual catches of bronze and dusky whalers averaged about 80 tonnes since around 1990. Peak catch occurred in 2009/10 at about 150 tonnes, and the 2013/14 catch was about 60 tonnes. Statewide annual catches of gummy shark exceeded 600 tonnes between 1983 and 1997. Since then, catches have decreased and since 2008/09 have averaged about 150 tonnes (Fowler et al. 2014b).
- Annual catches of sharks within marine fishing areas overlapping the NAMP (areas 7, 8 and 9, see Appendix C) in 2013/14 were between 1 and 12 tonnes for bronze and dusky whalers, between 1 and 20 tonnes for gummy sharks and between 3 and 10 tonnes for rays and skates (Fowler et al. 2014b).

The West Coast King George whiting stock is classified as *sustainable*, and with increasing biomass (Fowler et al. 2014a). The West Coast snapper stock is classified as *undefined* due to a poor understanding of the population demography in the region (Fowler et al. 2013a). The statewide calamary fishery is classified as *sustainable* (Lyle et al. 2014). The West Coast garfish stock is classified as *undefined* because the catch is too small (rarely exceeding 1 per cent of the state total) and therefore insufficient information is available (Steer et al. 2014, 2016).

#### *Charter Boat Fishery*

The Charter Boat Fishery applies pressure on reef, seagrass and sand biodiversity and ecosystems through the removal of various species including sharks. Baseline information at a range of scales is available on the harvest of selected species:

- The annual statewide retained catch of the Charter Boat Fishery increased from about 110,000 fish or invertebrates in 2006/07 to about 148,000 in 2009/10, and then increased to about 154,000 in 2011/12. King George whiting, snapper and bight redfish were most frequently targeted but at least 70 different marine species were taken, including finfish, rays and skates, sharks, crustaceans, and molluscs (Tsolos 2013).
- The annual retained catch in the West Coast region (see Appendix C) decreased from 4240 to 3104 fish or invertebrates between 2009/10 and 2011/12 and reduced from 3 to 2 per cent of the statewide charter boat harvest. During that time there was a shift in species mix with bight redfish being replaced by King George whiting as the most frequently caught fish (Tsolos 2013).

#### *Commonwealth Shark Fishery*

The Commonwealth Shark Fishery applies pressure on shark populations. Baseline information is available on catches of selected shark species (Section 5).

#### *Recreational fishing*

The Recreational Fishery applies pressure on reef, seagrass and sand biodiversity and ecosystems through the removal of various species including sharks. Baseline information is available on catches of selected species (Section 5).

The most recent information on recreational fishing harvest was collected during the 2013/14 South Australian Recreational Fishing Survey (Giri and Hall 2015). Recreational fishers accounted for about 20 per cent of the statewide harvest for garfish, between 30 and 40 per cent for southern calamary, snapper and blue crabs, about 50 per cent for mulloway, Australian salmon and Australian herring, and about 60 per cent for King George whiting, (Giri and Hall 2015).

Regional information is available for some fisheries:

- The recreational greenlip and blacklip abalone harvest in the Western Zone was estimated to be about 237 and 24 kilograms, respectively (Stobart et al. 2014, 2015a), which equates to about 0.3 and 0.03 per cent, respectively, of the total allowable commercial catch.
- The recreational rock lobster catch in the Northern Zone in 2013/14 was about 5 tonnes, equating to about 1.5 per cent of the total allowable commercial catch (Linnane et al. 2015).
- The recreational catches of King George whiting, snapper, garfish and calamary in the West Coast region in 2006/07 were 64, 6, 9 and 29 tonnes, respectively (Jones 2009).
- The recreational blue swimmer crab catch in the West Coast region in 2006/07 was about 13 tonnes (Jones 2009).

### *Illegal fishing*

Illegal fishing is a recognised issue for fisheries management in South Australia (PIRSA 2009, 2011a, 2011b). Illegal fishing in the Western Zone Abalone Fishery was estimated to account for 5 per cent of the total allowable commercial catch in 2014 (Stobart et al. 2015a). Illegal fishing is a recognised risk to the Rock Lobster Fishery, and PIRSA manage this issue through compliance (PIRSA 2011b). Illegal fishing impacts the economics of the Marine Scalefish fishery, particularly in regional communities (PIRSA 2011a).

Stockpiling of fish became an increasing problem during the summer months on the west coast of South Australia (PIRSA 2011c), prompting the introduction of possession limits in 2012.

### *Indigenous fishing*

Aboriginal traditional fishing does occur in some parts of South Australia. While catch is unquantified, due to the relatively small size and number of coastal communities, the amount of catch is likely to be insignificant in comparison to commercial and recreational fishing.

## 8.2.2 Aquaculture

Aquaculture of oysters and other bivalves occurs in several parts of the NAMP (Section 5.6) over sand and seagrass. Aquaculture is managed under an Ecologically Sustainable Development framework through the *Aquaculture Act 2001*. Bivalve aquaculture can decrease nutrient levels in surrounding waters, reducing food availability for native filter-feeders. Limits on bivalve aquaculture expansion are set in different regions based on its carrying capacity (Wear et al. 2004, PIRSA 2007, 2014b).

Baseline information on aquaculture relevant to the NAMP includes:

- PIRSA Aquaculture collates information on aquaculture zoning, and the number and type of active lease types (DEWNR 2015I). Currently there are 108 active leases within the NAMP (DEWNR 2015I).
- Production values may provide an indication of resource extraction levels. EconSearch (2015a, and earlier reports) provide data on the production of aquaculture by sector and region.

## 8.3 Habitat modification

Since European settlement, habitat modification has occurred in various locations across South Australia due to pollution (see Section 8.1), prawn trawling, dredging and dredge spoil dumping, off-road vehicle use, invasive pest species, vessel moorings, land reclamation, and placement of coastal structures such as breakwaters, oyster racks, jetties and marinas (Bryars 2003, Shepherd et al. 2008, Bryars 2013a, Shepherd et al. 2014).

Most of the habitats in the NAMP have not been modified since European settlement (Bailey et al. 2012b), but some activities have modified habitats.

Baseline information on habitat modification relevant to the NAMP includes:

- Coastal structures, including jetties and oyster racks, have replaced natural habitat and disrupted coastal processes (Bryars 2003, DEWNR 2016a).
- Prawn trawling impacts benthic habitats in the area of operation (Tanner 2005) but the impacts are not quantified in the NAMP. Data on historical prawn trawl effort are available (Section 8.2.1).
- Off-road vehicle use, stock grazing and illegal rubbish dumping in saltmarsh communities in Tourville Bay, Laura Bay and Smoky Bay (Bryars 2003, Caton et al. 2011a, b).
- Vehicles can impact beaches through erosion, sand compaction, disturbance of wrack deposits and damage to macrofauna (Brown and McLachlan 2002, Ramsdale 2010) but the impacts are not quantified in the NAMP.
- Native oyster beds formerly present in Murat Bay were extirpated by a commercial fishery before the mid-1900s (Alleway and Connell 2015).
- Disturbance by boat moorings and dredging impacts seagrass in South Australia (Gaylard et al. 2013, Irving 2014), but these pressures have not been quantified in the NAMP.
- Fishing equipment and anchors may damage shipwrecks (DEWNR unpublished data) but these pressures have not been quantified in the NAMP.

## 8.4 Disturbance of animals

Disturbance of animals can put pressure on ecological values. Disturbance can be caused by shipping, tourists, recreational and commercial fishing, motorboats, jet skis, walkers, dogs, off-road vehicles, berleying and sounds used to attract fish, feeding, discarding of fisheries bycatch, seismic testing, mining, drilling, dredging, construction, and aquaculture operations (Kemper and Ling 1991, McCauley et al. 2000, Mattson et al. 2005, Svane 2005, Baker-Gabb and Weston 2006, Jones 2008, Bruce and Bradford 2011, Dennis et al. 2011b, Newsome and Rodger 2013, IWC 2015).

Baseline information on disturbance relevant to the NAMP includes:

- Human population size (see Section 5.1.1) could be used as an indicator of level of disturbance.
- Information on coastal recreation (see Section 5.2) and tourism activity (see Section 5.3) could be used as an indicator of disturbance.
- Information on shipping activity (see Section 5.5) could be used as a measure of potential disturbance.
- Information on the extent of exploration leases and seismic exploration activity could be used as an indicator of potential disturbance
- Information on aquaculture (see Section 5.6) could be used as an indicator of potential disturbance.
- Information on recreational and commercial fishing activity (see Sections 5.7 and 5.8) could be used as an indicator of potential disturbance.
- SARDI collates logbook information on interactions between commercial fisheries and threatened, endangered and protected species (McLeay et al. 2015).

## 8.5 Pest species

Marine and land pest species may put pressure on ecological values in the NAMP. Pest species are defined as invasive marine pests, disease outbreaks, and introduced terrestrial species.

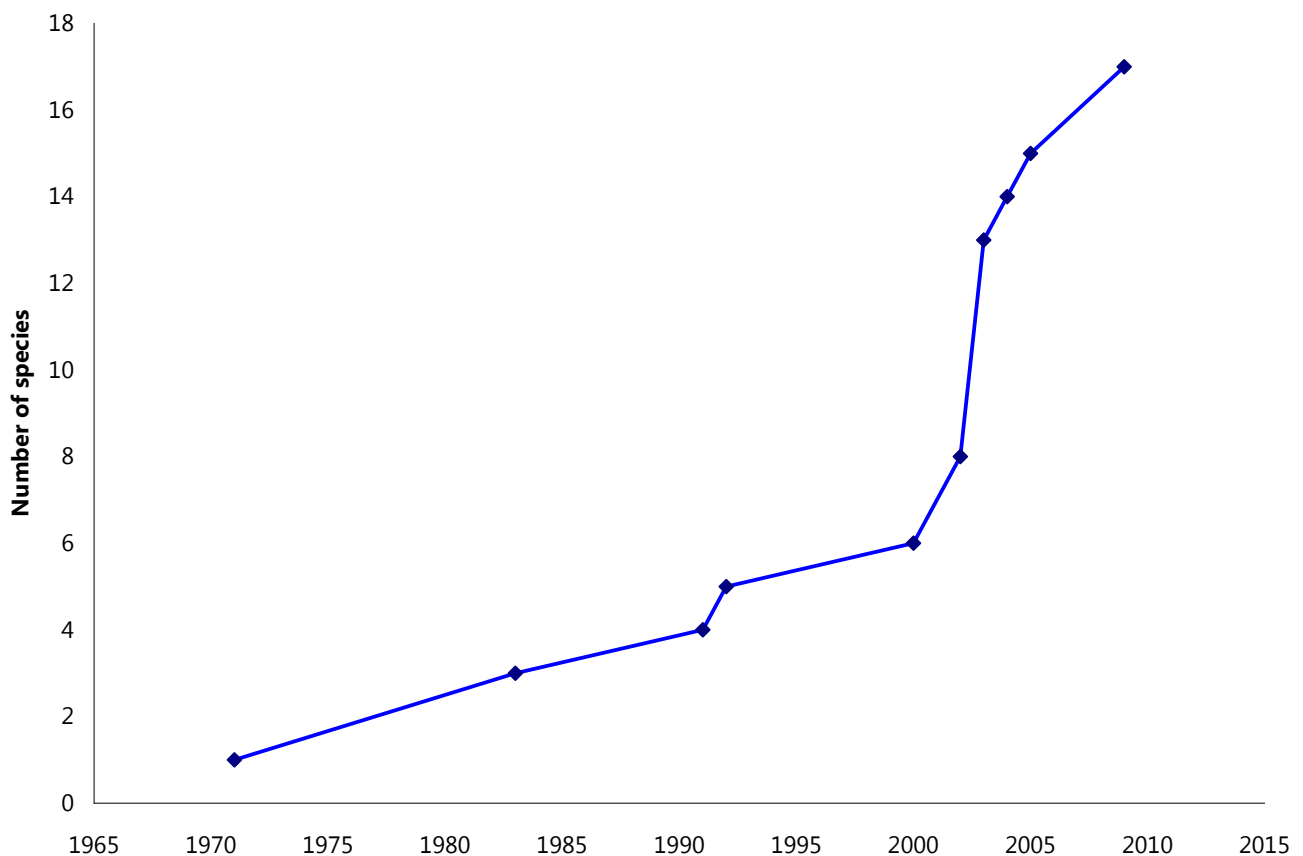
### 8.5.1 Invasive marine pests

Biofouling is considered the principal method of marine pest introductions (Hewitt and Campbell 2010). Possible vectors include ship or boat hulls or fishing equipment. Ballast water is also recognised as a mechanism for pest introductions (Hewitt and Campbell 2010).

Wear et al. (2004) considered that there was a moderate risk of introduction of pest species or disease through aquaculture, with the most likely vector being the translocation of oyster spat from Tasmania, where pests including the Asian kelp *Undaria pinnatifida* and the northern Pacific seastar *Asterias amurensis* have established. Populations of Pacific Oyster have established in some areas in the NAMP (Wiltshire et al. 2010).

Baseline information on invasive marine pests relevant to the NAMP includes:

- A number of invasive marine pests have been recorded inside the NAMP, including mollusc, ascidian, worm, algae, cnidarian, crustacean and bryozoan species (Wiltshire et al. 2010, Figure 41). The impacts of these pests on ecological values are not known.



**Figure 41. Cumulative count of invasive marine pest species recorded in the Nuyts Archipelago Marine Park over time. Note that pest surveys have not been standardised between years or locations within the park and records are typically recorded opportunistically. Source: Wiltshire et al. (2010).**

### 8.5.2 Disease outbreaks

A number of disease outbreaks have occurred in South Australian or interstate waters with negative impacts on ecological and socio-economic values.

*Perkinsus olseni* is a native parasite found in abalone (wild and farmed), clams, mussels and pearl oysters (PIRSA 2009). This parasite reduces the market value of abalone and can increase mortality. Abalone are more susceptible to *Perkinsus* at higher temperatures, and outbreaks are therefore more prevalent in the Western Zone Abalone Fishery and may be exacerbated by climate change (PIRSA 2009).

Abalone viral ganglioneuritis is a disease that causes mass mortalities of abalone (PIRSA 2009). The 2006/07 outbreak in Victoria resulted in severe economic loss with large areas of the Victorian fishery temporarily closed and a catch reduction of more than 50 per cent. The disease has been recorded within 40 kilometres of the South Australian border and there is a risk that it may spread into South Australia. Likely vectors for the spread of abalone viral ganglioneuritis include translocation of stock, discharge from aquaculture facilities, launch and retrieval of anchors or pots, abalone fishing and the use of abalone as berley or bait (PIRSA 2009).

A herpesvirus was deemed responsible for both the 1995 and 1998 mass mortalities of sardines in South Australia, and was believed to have been caused by an exotic pathogen (Gaughen et al. 2000). Potential vectors for the pathogen include ballast water, seabirds and imported baitfish used as feed in aquaculture (Whittington et al. 1997). It is now believed that this herpesvirus is endemic to Australian waters (Whittington et al. 2008).

Translocation of oyster spat and abalone in the region has the potential to spread diseases and parasites that can impact shellfish (Theil et al. 2004, PIRSA 2009).

### 8.5.3 Introduced land pests

Introduced animals recorded in the NAMP include foxes, cats and rodents (Caughley et al. 1998, West 2008). Introduced land pests cause vegetation degradation, compete for habitat and food sources, and prey on native species including shorebirds and lizards (West 2008, Caton et al. 2011a, b).

Foxes are opportunistic predators and present a significant threat to native animals (Saunders and McLeod 2007). Fox predation on eggs and chicks reduces the breeding success and recruitment of shorebirds. A study in NSW reported that foxes have been responsible for 100 per cent mortality in shorebird eggs and chicks and that the breeding success of terns improves in areas where fox control is implemented (West 2008).

Feral cats and rodents have become established in almost every significant habitat type throughout Australia, including coastal dune systems and offshore islands (Caughley et al. 1998, West 2008). They are known to have been introduced to St Francis Island (Robinson et al. 1996), but have since died out (DEWNR unpublished data). Feral cats and rodents prey on chicks, adults and eggs, and reduce populations of seabirds and shorebirds (Hughes et al. 2008, Jones et al. 2008b).

Salt tolerant weeds can invade saltmarsh and dune environments and compete with native vegetation. A number of coastal weed species have been observed in the NAMP between Smoky Bay and Beatrice Point, including beach daisy, sea spurge, sea-lavender, common iceplant, African boxthorn, pimpernel, marguerite daisy, western coastal wattle, Ward's weed, wild turnip and red brome (Caton et al. 2011a, b).

## 8.6 Climate change

Climate change may place pressure on ecological values of the NAMP by changing the physical drivers. Under a range of carbon emission scenarios, climate change predictions for south-western Australia include:

- Increases in sea surface temperature at Thevenard of 0.3–0.9 °C by 2030 and 0.5–3.4 °C by 2090 (Hope et al. 2015). Sea surface temperature rose by about 0.6 °C over the past century (Suppiah et al. 2006). Increased water temperature is likely to have a positive effect on western king prawn and blue swimmer crab growth, and

there has been a southerly extension of the range of blue swimmer crabs (Dixon et al. 2011a, b). Warmer temperatures associated with El Niño–Southern Oscillation events may increase in frequency due to climate change (Cai et al. 2014), resulting in the enhanced upwellings of cold, nutrient rich water (Middleton and Bye 2007). The increase in nutrients is expected to benefit pelagic species such as Australian sardines and anchovies, which benefits higher order predators. Conversely, cold water from upwellings may have negative impacts on species that are more successful in warmer water temperatures (see Section 6.1).

- Changes (increases or decreases) in sea surface salinity at Thevenard of -0.23–0.11 by 2030 and -0.46–0.43 by 2090 as a result of changes in rainfall (Hope et al. 2015, CSIRO and Bureau of Meteorology 2015). Changes in salinity affect species by altering the energy expenditure required for osmoregulation (maintaining internal salt balance) as well as the development of larvae. The impacts of salinity change are species- and age-specific (BHP Billiton 2009).
- Sea level rise at Thevenard of 0.07–0.17 metres by 2030 and 0.22–0.82 metres by 2090 (Hope et al. 2015). This poses a threat to intertidal mangrove and saltmarsh habitats across South Australia because existing land use (e.g. farming, roads) or lack of suitable low-lying topography prevents inland migration (Scientific Working Group 2011, Fotheringham and Coleman 2008). Sea level rise may also exacerbate the loss of habitat used by migratory shorebirds both locally, e.g. hooded plover (Garnett et al. 2013), and in South East Asia (Nicol et al. 2015).
- Decreases in ocean pH (increased acidity) at Thevenard of 0.06–0.07 by 2030 and 0.06–0.32 by 2090 (Hope et al. 2015), which may affect the process by which marine animals, e.g. phytoplankton and molluscs, make shells and plates (Secretariat CBD 2009, Brierley and Kingsford 2009, The Royal Society 2005, Hobday et al. 2006, Kleypas et al. 2006).
- The Leeuwin Current is expected to weaken (Feng et al. 2009), which may affect recruitment of some species that rely on currents to transport larvae to favourable habitats, or species for which recruitment success is correlated with stronger current (section 6.5).
- Upwellings of cold, nutrient rich water may increase, which may impact prawn recruitment in the West Coast Prawn Fishery (Dixon et al. 2011b, Beckmann et al. 2014).
- Increased frequency of extreme weather events, including an increase in the average number of days per year that exceed 40 °C increasing from about 4 days up to 7 days by 2030 and 22 days by 2090 (Hope et al. 2015). An example of the potential impact of extreme weather events is the large-scale seagrass diebacks in Spencer Gulf during low tides combined with extremely hot air temperatures and strong northerly winds (Seddon et al. 2000).

Baseline information on physical drivers which may be influenced by climate change is presented in Section 6.



# 9 Marine park management plan

This section outlines the strategies of the marine park management plans and how the NAMP management plan influences pressures (Section 8) on the ecological values (Section 4) and also affects socio-economic values (Section 5). To interpret monitoring data on ecological and socio-economic values in the marine parks, the MER program will include information on the effectiveness of delivering the strategies of the management plans. For example, if illegal fishing occurs in SZs because compliance is poor, then predicted ecological changes (Section 10) may not occur, or if educational activities are not undertaken then predicted changes to community perceptions may not eventuate.

## 9.1 The management plan

The management plans (e.g. DEWNR 2012a) set out a zoning scheme and management strategies (see Appendix A). The zoning scheme uses 4 zone types, for which any prohibitions or restrictions on activities and uses are defined in zoning tables (DEWNR 2012b). In addition, the management plans define the boundaries and set out the activities that will be permitted in Special Purpose Areas.

In most cases, the SZs and HPZs were located to minimise impacts on existing developments and activities, including recreational and commercial fishing and other recreational activities. RAZs were mostly located over areas with existing restrictions under other legislation and therefore had negligible impact. Within the SZs and HPZs, the activities that are restricted by the management plans are fishing, motorised water sports, discharge of wastewater from vessels, feeding or berleying animals and access by domestic animals.

Additional measures to mitigate some threats may be prescribed in the management plans for the marine parks. For example, measures for responding to an oil spill, establishing mooring buoys or reducing coastal erosion may be implemented, and perhaps be preferentially assigned to areas of high conservation significance (e.g. SZs).

In addition to current uses, the zoning can influence harmful future uses, e.g. land-based discharges, dredging, aquaculture, and mining that do not currently occur inside the marine park, but may occur in the future. Many such activities are managed in other areas according to the principles of Ecologically Sustainable Development, but they have been deemed incompatible within RAZs, SZs and HPZs from a biodiversity and conservation perspective.

The zoning could reduce the cumulative impact of existing and future pressures, and/or improve resilience to pressures that are not addressed by zoning. For example, Ling et al. (2009) showed that commercial fishing of large predatory lobsters reduced the resilience of Tasmanian kelp beds against the climate-driven threat of the sea urchin and thus increased the risk of a fundamental phase shift to widespread sea urchin barrens.

In summary, zoning can influence the marine environment within the managed area by:

- removing or limiting existing pressures
- preventing or limiting future pressures
- building resilience to some pressures by limiting the influence of others
- highlighting areas of conservation value to inform impact assessment and focus management.

## 9.2 Pressures influenced by the NAMP management plan

### 9.2.1 Coastal pollution

The only current activity generating coastal pollution that would be influenced by the management plan is the discharge of black water (associated with human waste and/or toilets) from motor vessels. Black water can be discharged outside of marinas and harbours or beyond a buffer of 3 nautical miles from aquaculture or a person in the water (DEWNR 2012b, Environment Protection Authority 2003). Most of the SZs meet these criteria and provide additional areas from which black water cannot be discharged. The offshore SZs are beyond 3 nautical miles from the shoreline and therefore will also prevent concentrated black water from being discharged.

Habitats within the NAMP will also be protected by (DEWNR 2012b):

- the prevention of future discharges of industrial waste or sewage within SZs
- the requirement for all reasonable and practicable measures within HPZs to ensure no harm to habitats or the functioning of ecosystems
- all discharges managed under the *Environment Protection Act 1993* will be required to have regard to the objects of the *Marine Parks Act 2007*.

The management plan does not directly address issues associated with septic tank overflows, agricultural run-off or pollution associated with shipping. Nonetheless, the management plans (and associated Act) are designed to influence land-based activities through NRM planning.

### 9.2.2 Resource extraction

#### *Fishing*

Prior to the restrictions associated with the management plan, fishing was allowed throughout the NAMP with the exception of the following spatial and temporal restrictions, which are managed under the *Fisheries Management Act 2007* (PIRSA 2015b) or (for Commonwealth fisheries) the *Fisheries Management Act 1991*:

- netting closures inshore from a line between Point Bell and Point Brown (State and Commonwealth fisheries, DEWNR 2015m)
- intertidal reef areas to a depth of 2 metres
- prawn trawling in all waters less than 10 metres deep
- seasonal closure for the Rock Lobster Fishery (June to October, inclusive)
- seasonal closure for snapper (1 November to 15 December, Fowler and McGarvey 2014)
- spatial closures around Australian sea lion colonies in the demersal gill net shark fishery (AFMA 2014).

The management plan stopped commercial and recreational fishing within SZs and prevented trawling in HPZs. Commercial collection of beach wrack is deemed to constitute 'fishing (other than trawling)' and is therefore prevented inside SZs but not inside HPZs. While Aboriginal traditional fishing is still allowed within SZs, it is likely to be insignificant compared to commercial and recreational fishing (see Section 8.2.1). By preventing commercial and recreational fishing, a range of benefits for species and ecosystems may occur, including but not limited to: elimination of direct fishing mortality and post-release mortality; more natural age, size structure and sex ratio of populations, age and size at maturity and fish behaviour; and reduced incidence of disease (Bailey et al. 2012a).

The cessation of fishing within SZs could spatially redistribute catch/effort and increase pressure in the remaining fishing areas. For some commercial fisheries, this has been mitigated by removal of catch (quota)/effort from the relevant fishery through the Commercial Fisheries Voluntary Catch/Effort Reduction Program (PIRSA 2013a,

Kosturjak et al. 2015). Estimates of displaced catch from SZs were provided by Ward et al. (2012) and EconSearch (2014) to inform the program. The targeted reductions in catch/effort were based on proportional reductions of the current catch/effort rather than reductions based on absolute values. For example, the total allowable commercial catch for the Northern Zone Rock Lobster Fishery was reduced by 23 tonnes from 345 tonnes in 2013/14 to 322 tonnes in 2014/15 in accordance with the percentage of catch removed through the Commercial Fisheries Voluntary Catch/Effort Reduction Program for this fishery. As for all other fisheries included in this Program, the reduction exceeded the estimated annual historic catch/effort within SZs (Kosturjak et al. 2015). For the Prawn, Blue Crab, Sardine and Recreational Fisheries, PIRSA indicated that catch and effort which was previously associated with the closed zones could be redistributed without impacting on the sustainability of those fisheries (PIRSA 2011d).

Estimates of annual displaced catch/effort provide an indication of the level of historical fishing pressure that previously occurred inside SZs across the state and in the NAMP:

- About 37 tonnes of rock lobster annual catch from SZs within the bounds of the Northern Zone Rock Lobster Fishery, including about 5 tonnes from the NAMP (Ward et al. 2012).
- About 11.5 and 5.5 tonnes of greenlip and blacklip abalone annual catch, respectively, from SZs within the bounds of the Western Zone Abalone Fishery, including about 8 and 2.5 tonnes, respectively, from the NAMP (Ward et al. 2012).
- About 863, 701, 225 and 672 days of handline, haulnet, longline and other annual fishing effort, respectively, from SZs statewide (Ward et al. 2012), equating to a combined total of about 75 tonnes of King George whiting, snapper, southern sea garfish and southern calamary (EconSearch 2014). This included about 274, 0, 29 and 32 days of handline, haulnet, longline and other fishing effort, respectively, from the NAMP (Ward et al. 2012).
- About 1,136 person-days of Charter Boat annual effort was estimated to have been displaced from SZs statewide, including about 19 person-days from the NAMP (Ward et al. 2012).
- About 0.25 and 1 tonnes of shark hook and gillnet annual catch, respectively, from SZs within the NAMP (Bailey et al. 2012b). There are now a number of closures within the park to protect Australian sea lions, bronze whalers, snapper and mulloway (AFMA 2014), and fishing effort is now concentrated off Victoria (Georgeson et al. 2014).
- The historical catch of the West Coast Prawn Fishery within SZs and HPZs in the NAMP was not quantified for reasons of confidentiality (Ward et al. 2012). Trawling has not occurred in the NAMP over the past 5 years and may never have occurred within the HPZs (Bailey et al. 2012b).

### *Aquaculture*

Existing aquaculture operations that extract resources (e.g. oyster farming) will not be affected by the management plan for the NAMP, but if future expansion were proposed then it could be influenced. For example, there is currently an application to modify the zoning arrangements for the Ceduna aquaculture zones which will need to consider the NAMP management plan and zoning arrangements.

#### 9.2.3 Habitat modification

The only current habitat modifying activity that would be influenced by the management plan is the collection of wood (e.g. for fires) within mangrove forests; although it is unlikely that this is a widespread activity.

It can be expected that compliance operations within the marine park would result in reduced illegal rubbish dumping.

The majority of shipwrecks are not within exclusion zones under the *Historic Shipwrecks Act 1976* or *Historic Shipwrecks Act 1981* (DEWNR 2015k). Prevention of fishing and possible reduced boating activity within SZs may reduce the potential for damage of shipwrecks.

Habitats within the NAMP will also be protected by (DEWNR 2012b):

- the prevention of future development of marinas, breakwalls, pontoons, jetties, pipelines and other marine infrastructure within SZs
- management of coastal developments and infrastructure in HPZs under the *Development Act 1993* to ensure no harm to habitats or the functioning of ecosystems
- consideration of all coastal developments under the *Development Act 1993* to ensure the achievement of the objects of the *Marine Parks Act 2007*.

Impacts associated with aquaculture inside HPZs will be managed under the *Aquaculture Act 2001* to ensure that all reasonable and practicable measures are taken to ensure “no harm to habitats or the functioning of ecosystems” (DEWNR 2012b).

The management plan does not address the issues associated with off-road driving, including on beaches.

Protection of habitats from future threats inside SZs and HPZs will have varying benefits for a range of species depending on their level of residency within these zones. For migratory species such as southern right whales and shorebirds, the marine park management plan will increase protection of critical habitats including breeding and feeding areas along their migratory routes.

The management plans will not influence habitat modification that occurs outside of the marine parks network. For example, loss of intertidal habitats in South East Asia is believed to be a threat to some migratory shorebirds that visit the NAMP (Kirby et al. 2008, Murray et al. 2014, 2015).

#### 9.2.4 Disturbance of animals

Many of the activities that can result in disturbance to animals are regulated through existing legislation. Nonetheless, the marine park management plans will have further influence over some activities inside HPZs, SZs and RAZs (see DEWNR 2012b).

Interactions between marine mammals and vessels and tourism operations are regulated through the [\*National Parks and Wildlife \(Protected Animals – Marine Mammals\) Regulations 2010\*](#). Restriction of fishing activities inside SZs and RAZs may reduce disturbance by visiting fishers on marine mammals (and seabirds and shorebirds). Tourism operators are not allowed inside RAZs.

Motorised water sports, such as jet skiing and water skiing, are limited to speeds of 4 knots in some areas under the *Harbours and Navigation Regulations 2009*. Under the marine park management plans, motorised water sports are prohibited inside SZs and RAZs, providing additional areas where animals are not disturbed by these activities.

Berleying using blood, bone, meat, offal or skin of an animal is regulated under the *Fisheries Management Act 2007* to areas at least 2 nautical miles from shore, islands or emergent reefs. Under the marine park management plans, berleying (as well feeding/baiting of aquatic and terrestrial animals) is prohibited inside SZs and RAZs and will therefore provide additional areas where animals are not disturbed by these activities. Berleying may be permitted inside SZs under other legislation, e.g. *Fisheries Management Act 2007* at Neptune Islands Group (Ron and Valerie Taylor) Marine Park.

Domestic animals in coastal environments (particularly on beaches) are managed through council by-laws or excluded (within conservation parks) by the *National Parks and Wildlife Act 1972*. Under the marine park management plans, domestic animals are prohibited from RAZs and when inside SZs, dogs must be in a vehicle or on a lead, unless local council by-laws override this, in which case they must be under the control of the person

with them. The disturbance of nesting seabirds and shorebirds by walkers and off-road vehicles is reduced inside RAZ.

Coastal developments and infrastructure, harbours, navigation and transport, or resource extraction and production that cause disturbance to animals (e.g. dredging, drilling and active surveying) are restricted or limited inside HPZs, SZs and/or RAZs.

#### 9.2.5 Invasive pest species

Protection of the ecosystems within SZs from other impacts, e.g. fishing, may make them more resilient to pest introductions (Bailey et al. 2012a), but the management plan is not likely to reduce the number of marine pest species that are introduced to the NAMP.

Monitoring programs within the NAMP may improve the detection of invasive species. For example, marine park reef surveys in Tasmania detect and monitor the southward migration of the hollow-spined urchin *Centrostephanus rodgersii*, which is facilitated by climate change and increasing water temperatures (Ling et al. 2009, see next section).

#### 9.2.6 Climate change

Protection of the ecosystems within SZs from other impacts, e.g. fishing, may make them more resilient to pest introductions associated with climate change and range extensions (Bailey et al. 2012a), but the management plan is not likely to reduce pressures associated with climate change. The marine parks were designed to provide scope for saltmarsh and mangrove habitats to migrate inland under a scenario of sea level rise (DEH 2009).

### 9.3 Socio-economic values influenced by the NAMP management plan

The marine park management plan is designed to influence some pressures on ecological values and result in direct ecological and indirect socio-economic positive outcomes, but it may also result in direct changes (positive and negative) to some socio-economic values (Figure 3). Various activities are restricted by the management plans and there is potential for negative impacts on important socio-economic values such as recreational fishing. Conversely, there is an expectation that there will be positive impacts on some socio-economic values, such as tourism, education and appreciation for the marine environment (SACES 2014).

# 10 Predictions and indicators of change

This section provides predictions and indicators of change to the ecological and socio-economic values due to the NAMP management plan. Predictions and indicators of change have been informed by previous impact assessments (Bailey et al. 2012a, b, EconSearch 2014, Kosturjak et al. 2015), expert workshops (DEWNR unpublished data) and published reports (Bryars 2013b). The indicators and predictions are summarised in the conceptual model (Figure 5). Predictions and indicators of change are summarised in Table 2. The 'baseline date' varies between indicators depending on whether they are related to the commencement of the *Marine Parks (Zoning) Regulations 2012* in March 2013 or the commencement of fishing restrictions inside SZs under the *Marine Parks (Zoning) Regulations 2012* on 1 October 2014.

## 10.1 Potential ecological changes

Bailey et al. (2012b) predicted the response of a number of fished species to protection within the proposed SZs. The predictions included changes in abundance and/or size, and spillover of adults or export of larvae. Bailey et al. (2012a, b) discussed potential changes based upon the benthic habitat types of reef (intertidal and subtidal), seagrass (intertidal and subtidal), sand (intertidal and subtidal), mangrove and saltmarsh. The predicted responses need to be considered in conjunction with predator-prey interactions, which occur at an ecosystem scale. There may also be unpredictable changes in which non-fished species are affected by changes to fished species (e.g. seabirds that feed on a commercially-fished species) and in situations where changes to fished species in one ecosystem then manifest in changes to a linked ecosystem (e.g. a commercially-fished species that spends different parts of its life cycle in different habitats/ecosystems). In addition to possible responses to protection from fishing, many fished (and unfished) species may benefit from the protection of the habitats that they use (Bailey et al. 2012a, b). The theory of ecological change is detailed by Bailey et al. (2012a, see Section 3.1 and Appendices 1–7 of that report).

The following sections are focused on how the ecological values (see Section 4) may respond to the cessation of activities that occurred prior to the implementation of the management plan. Further differentiation between habitats and ecosystems inside and outside of particular zones may also occur when future activities are limited to the areas outside zones. It is not possible to predict such changes without knowing the nature and extent of future developments, but examples include coastal developments outside SZs, and increased fishing pressure outside SZs. Due to increased levels of protection, habitats inside SZs and HPZs are predicted to maintain their spatial extent while those outside may be maintained or degraded.

### 10.1.1 Reef ecosystems

#### *Intertidal reef*

Intertidal reef animals were fully protected in South Australia before the implementation of the marine park management plans (Bailey et al. 2012b). Nonetheless, there could potentially be some change inside zones if illegal fishing is reduced due to increased compliance, signage and education or if visitation rates are increased as part of the overall marine parks program. However, evidence from South Australia (Benkendorff and Thomas 2007, Baring et al. 2010) suggests that only RAZs are effective in protecting intertidal communities from illegal fishing (and there are no new RAZs in the network) and that SZs may lead to increased trampling and disturbance by humans. If changes occur in adjacent subtidal reef communities (see next section), there could be flow-on effects for intertidal communities, but the changes that are attributable to the management plan are unlikely to be detectable. Potential indicators for monitoring intertidal reef ecosystems include size/abundance/diversity of fish, invertebrate and reef communities, and reef extent.

### *Subtidal reef*

A number of fished species use subtidal reef ecosystems in South Australia (Bryars 2003). Some of these species are expected to change in size and/or abundance following protection from fishing and this may in turn drive ecosystem changes (Bailey et al. 2012b). Rock lobster, greenlip abalone, blacklip abalone and/or snapper, when each considered in isolation, are predicted to increase in size and abundance over the next 20 years inside the Nuyts Reef, Chadinga, Lound Island, Isles of St Francis and/or Barlows Beach SZs of the NAMP (Bailey et al. 2012a). Inside some of those SZs, western blue groper, bight redfish, swallowtail, bluethroat wrasse, harlequin fish and/or sea sweep are predicted to maintain size and abundance over the next 20 years (Bailey et al. 2012a). Experience from Tasmania and New Zealand suggests that some species may increase in size and/or abundance within SZs, but others may decrease in abundance (Shears and Babcock 2003, Barrett et al. 2007, 2009, Edgar et al. 2007, 2009, Babcock et al. 2010) and other unforeseen ecosystem shifts may occur (Freeman and MacDiarmid 2009, Edgar et al. 2007, Buxton et al. 2006, Langlois and Ballantine 2005). Potential indicators for monitoring subtidal reef ecosystems include size/abundance/diversity of fish, invertebrate and reef communities, and reef extent.

#### 10.1.2 Seagrass ecosystems

##### *Intertidal seagrass*

A number of fished species reside on intertidal seagrass flats or use them at high tide (Bryars 2003). Razorfish, when considered in isolation, are predicted to increase in size and abundance over the next 20 years inside the Nadia Landing, Creek Flats and Point Peter SZs of the NAMP (Bailey et al. 2012a). Little is known about the possible response of other intertidal seagrass species and ecosystem changes following protection. Potential indicators for monitoring intertidal seagrass ecosystems include size/abundance/diversity of fish, invertebrate and seagrass communities, and seagrass extent.

##### *Subtidal seagrass*

A number of fished species use subtidal seagrass in South Australia (Bryars 2003). Due to uncertainties around fished species' responses in these ecosystems, predictions of change are limited compared to subtidal reef species (Bailey et al. 2012b). Given that there is likely to be minimal displacement of inshore fishing over subtidal seagrass meadows in the NAMP (Section 9.2.2), there is limited potential for a response of fished species in seagrass. Potential indicators for monitoring subtidal seagrass ecosystems include size/abundance/diversity of fish, invertebrate and seagrass communities, and seagrass extent.

#### 10.1.3 Sand ecosystems

##### *Intertidal sand*

A number of fished species reside on intertidal sand flats or use them at high tide (Bryars 2003). Razorfish and mud cockle, when considered in isolation, are predicted to increase in size and abundance over the next 20 years inside the Nadia Landing, Creek Flats and Point Peter SZs of the NAMP (Bailey et al. 2012a). Little is known about the possible response of other intertidal sand species and ecosystem changes following protection. Potential indicators for monitoring intertidal sand ecosystems include size/abundance/diversity of fish and invertebrate communities, and sand extent.

A number of fished species use nearshore beach habitats in South Australia (Bryars 2003). Due to uncertainties around fished species' responses in these ecosystems, predictions of change are generally lacking across the park network, although Bryars (2013b) did make predictions for some beach fishes. No predictions are available for beach ecosystems in the NAMP. Given that there is likely to be minimal displacement of recreational shore-based line fishing from beaches in the NAMP (Section 10.2.7), there is limited potential for a response of fished beach species.

### *Subtidal sand*

A number of fished species use subtidal sand plains in South Australia (Bryars 2003). Snapper, when considered in isolation, are predicted to increase in size and abundance over the next 20 years inside the Nuyts Reef, Chadinga, Lound Island, Isles of St Francis and Barlows Beach SZs of the NAMP (Bailey et al. 2012a). Little is known about the possible response of other subtidal sand species and ecosystem changes following protection. Potential indicators for monitoring subtidal sand ecosystems include size/abundance/diversity of fish and invertebrate communities, and sand extent.

#### 10.1.4 Mangrove ecosystems

It is unlikely that ecosystem changes will occur in mangrove ecosystems as a result of the management plan and the cessation of existing activities (Bailey et al. 2012b, unpublished information from expert workshops in 2013). Potential indicators for monitoring include size/abundance/diversity of fish and invertebrate communities, and mangrove extent.

#### 10.1.5 Saltmarsh ecosystems

It is unlikely that ecosystem changes will occur in saltmarsh ecosystems as a result of the management plans and the cessation of existing activities (Bailey et al. 2012b, unpublished information from expert workshops in 2013). Potential indicators for monitoring include size/abundance/diversity of fish and invertebrate communities, and saltmarsh diversity and extent.

#### 10.1.6 Sharks

It is unlikely that measurable changes will occur to populations of sharks as a result of the management plans and the cessation of existing activities (Bailey et al. 2012b). Potential indicators for monitoring include size/abundance of some shark species.

#### 10.1.7 Marine mammals

It is unlikely that measurable changes will occur to populations of marine mammals as a result of the management plans and the cessation of existing activities given that these species have already been afforded protection via other regulatory processes (Bailey et al. 2012b). Potential indicators for monitoring include species population counts.

#### 10.1.8 Seabirds

It is unlikely that measurable changes will occur to populations of seabirds as a result of the management plans and the cessation of existing activities (Bailey et al. 2012b). Potential indicators for monitoring include species population counts.

#### 10.1.9 Shorebirds

It is unlikely that measurable changes will occur to populations of shorebirds as a result of the management plan and the cessation of existing activities (Bailey et al. 2012b). Potential indicators for monitoring include shorebird population counts.

## **10.2 Potential socio-economic changes**

The following sections are focused on predicted changes to the socio-economic values identified in Section 5 that may be linked to the management plan. Potential changes could be either negative (e.g. loss of fishing grounds



for some fishers) or positive (e.g. increased appreciation of the marine environment). When predicting potential socio-economic changes due to the management plans, the analysis must also consider mediating factors such as the Commercial Fisheries Voluntary Catch/Effort Reduction Program and the zoning planning process which aimed to minimise negative impacts on commercial and recreational fisheries.

#### 10.2.1 Local businesses and communities

Bailey et al. (2012b) concluded that residential property values were not likely to be negatively affected by marine parks, but the MER program will monitor property values and housing approvals to test this prediction (see Section 5.1.3). There is evidence that local housing can benefit from protected area acquisition in the terrestrial environment in south-eastern Australia (Heagney et al. 2015) and it is possible that this may occur for the marine environment.

Coastal developments can occur within HPZs and GMUZs (Section 9.2.3), which collectively account for about 90 per cent of the park (DEWNR 2012a).

Bailey et al. (2012b) predicted some job losses in the fishing industry, but that these losses would not have a major impact on regional communities. Kosturjak et al. (2015) conducted a regional impact assessment in the Ceduna region and concluded that regional impacts due to sanctuary zones were not occurring. Additional information relevant to the impact of reduced fishing effort on local communities includes:

- None of the rock lobster vessels or fishers is based within the NAMP, and the catches are not processed within the NAMP.
- None of the abalone vessels or fishers are based onshore from the NAMP and the catches are not processed within the NAMP. Abalone fishers do visit and stay in the region when fishing in the NAMP. Recent management changes to Regions A and B may have changed visitation rates because fishers can now spread their quota across the entire Western Zone (Kosturjak et al. 2015).
- Marine Scalefish Fishery catches are landed locally, but most of them are exported to Port Lincoln or Adelaide.

It is not expected that indicators such as unemployment rate or population will detect impacts on local communities, but the MER program will test these predictions (see Section 5.1).

There is an expectation that public appreciation, education and understanding of the marine environment and marine parks will improve over time (Bailey et al. 2012a, b, see Section 5.1).

#### 10.2.2 Coastal recreation

The marine park zoning accommodates most forms of coastal recreation. Motorised water sports are not allowed in SZs, but the location and size of the SZs in the NAMP should result in negligible impacts on these activities. Recreational fishing continues to be accommodated within the NAMP (see Section 10.2.7).

Some recreational activities such as scuba diving may be enhanced inside SZs (due to larger and more abundant fish). The SZs suitable for diving on subtidal reef within the NAMP are offshore in remote locations, which limit the number of people able to benefit from them. Indicators of recreational use include participation rates and the numbers of boat registrations/licences.

#### 10.2.3 Tourism

Changes to fishery-based tourism are likely to be minimal (see Section 10.2.7). During 2013 and 2014, 15 per cent of domestic visitors to Eyre Peninsula (from Whyalla to the Western Australian border) visited terrestrial parks (South Australian Tourism Commission unpublished data). Possible benefits of the NAMP for tourism include (Bailey et al. 2012a, b):

- more natural ecosystems, including greater size and abundance of some fish within SZs

- less boating traffic due to the absence of fishing boats within SZs
- greater investment certainty for tourism operators due to protection to ecosystems.

#### 10.2.4 Cultural heritage

There is an expectation that the management plan will contribute to the protection and conservation of features of natural and cultural heritage significance across the park network. Potential indicators include the level of protection for registered heritage sites and the level of engagement, partnerships and educational activities with Aboriginal communities.

#### 10.2.5 Transport and infrastructure

Bailey et al. (2012a) predicted no loss of economic activity generated by ports as a result of the marine parks. The MER program will monitor shipping traffic as a vector for invasive pest incursions and a source of disturbance to animals. Potential indicators include ports and shipping activity.

#### 10.2.6 Aquaculture

The marine park zoning accommodated aquaculture to ensure that there would be no negative impact on the industry, and to allow for expansion of the aquaculture industry. Bailey et al. (2012b) stated that no known current or potential impacts are expected from the marine parks on current or future aquaculture enterprises in marine parks. The MER program may monitor indicators of aquaculture activity.

#### 10.2.7 Fishing

Previous assessments of socio-economic changes (Bailey et al. 2012a, b, EconSearch 2014) focused on the direct and indirect effects of fishing being prohibited inside SZs and the Commercial Fisheries Voluntary Catch/Effort Reduction Program. Previous assessments of fishing-related impacts were limited by several factors:

- They did not consider spatial differences in fishing patterns for species within the marine scalefish sector.
- The assessments did not consider from where the fishing fleet originated, where the catch was landed, or where the fishers resided.
- The assessments used average fishing catch and effort over multi-year timescales (up to 20 years for abalone) but did not consider more recent and more relevant patterns of catch and effort.
- The Commercial Fisheries Voluntary Catch/Effort Reduction Program has now been completed.

When the above factors are considered, changes to commercial and recreational fisheries in the NAMP are likely to be minimal (see following sections), but the MER program will monitor indicators such as commercial catch and recreational participation to test these predictions (see Sections 5.7 and 5.8).

#### *Rock Lobster Fishery*

The estimated displaced catch was 0.90 per cent of the total average annual catch in the Northern Zone Rock Lobster Fishery (EconSearch 2014), but change in the fishery due to the NAMP is predicted to be minimal because:

- More than the estimated displaced catch has been removed from the fishery through the Commercial Fisheries Voluntary Catch/Effort Reduction Program such that the remaining fishers now have greater relative access to the available biomass. This assumes that historical catch rates in this fishery were the same inside versus outside SZs, which based upon historical catch rate data appears to be the case (see Kosturjak et al. 2015).

- In the 4 most recent seasons for which information is available (2009–2012) there has been a decline in effort compared with the previous 15 years in marine fishery areas 7 and 8, which include the SZs that are most likely to respond (Nuyts Reef, Isles of St Francis).
- Recent catches from the region are minor relative to the entire Northern Zone Rock Lobster Fishery (Kosturjak et al. 2015, Linnane et al. 2015).
- Two of the large offshore SZs that have been inventory-mapped (Lound Island and Isles of St Francis) include substantial areas of sand habitat that are unsuitable for rock lobster.

#### *Abalone Fishery*

The estimated displaced catch was 2.02 per cent of the total average annual catch in the fishery (EconSearch 2014), but change in the fishery due to the NAMP is predicted to be minimal because:

- More than the estimated displaced catch has been removed from the fishery through the Commercial Fisheries Voluntary Catch/Effort Reduction Program such that the remaining fishers now have greater relative access to the available biomass. This assumes that historical catch rates in this fishery were the same inside versus outside SZs—no data have been published to confirm this assumption.
- There has been a decline in fishing effort in the region and recent catches are minor relative to the entire Western Zone Abalone Fishery (Kosturjak et al. 2015, Stobart et al. 2014, 2015).
- Two of the large offshore SZs that have been inventory-mapped (Lound Island and Isles of St Francis) include substantial areas of sand habitat that are unsuitable for abalone.

#### *Prawn Fishery*

The Prawn Fishery does not currently operate in the NAMP.

#### *Blue Crab Fishery*

The Blue Crab Fishery does not operate in the NAMP.

#### *Sardine Fishery*

The Sardine Fishery does not operate in the NAMP.

#### *Marine Scalefish Fishery*

The estimated displaced effort was 0.58 per cent of the total average annual effort in the fishery (EconSearch 2014), but change in the fishery due to the NAMP is predicted to be minimal because:

- More than the estimated displaced catch has been removed from the fishery through the Commercial Fisheries Voluntary Catch/Effort Reduction Program such that the remaining fishers now have greater relative access to the available biomass. This assumes that historical catch rates in this fishery were the same inside versus outside SZs. It is possible that this assumption is false for some regions (see Kosturjak et al. 2015) because insufficient effort was removed in some localised areas. No data have been published to confirm or reject these assumptions.
- The majority of effort and catch is from small vessels in sheltered inshore waters, where there is a negligible overlap with SZs. The Davenport Creek, Nadia Landing, Creek Flats and Point Peter SZs are small and mostly lie in intertidal waters. The Barlows Beach SZ is small and is in relatively exposed waters.
- There are less than 5 commercial fishers catching whaler sharks in the offshore waters, including the Isles of St Francis and Lound Island SZs.

### *Charter Boat Fishery*

Change in the fishery due to the NAMP is predicted to be minimal because:

- More than the estimated displaced catch has been removed from the fishery through the Commercial Fisheries Voluntary Catch/Effort Reduction Program, such that the remaining fishers now have greater relative access to the available biomass. This assumes that historical catch rates in this fishery were the same inside versus outside SZs—no data have been published to confirm this assumption.
- Charter fishers are generally highly mobile and should be able to adapt to the spatial restrictions.
- The Isles of St Francis SZ was a recognised charter fishing destination and will cause some modification of fishing behaviour based around prevailing wind and weather conditions. However, there are numerous other locations that remain available for fishing both in and out of the NAMP.
- There are few operators within the NAMP and therefore minimal competition for fishing grounds.
- The estimated displaced effort was 0.09 per cent of the total effort in the NAMP (EconSearch 2014).
- The NAMP is not a recognised destination for long-range charters from other regions.

### *Recreational shore fishing*

Change for recreational shore fishing due to the NAMP is predicted to be minimal because:

- Recreational fishing was mostly accommodated, and there are numerous locations still available for shore-based fishing within the NAMP.
- Areas that are readily accessible by shore or that were popular fishing locations have not been lost to recreational fishers.
- Shore-based line fishing is still allowed in the Nuyts Reef and Barlows Beach SZs.
- Shore-based line fishing is now prohibited in the Chadinga SZ but this SZ is remote and inaccessible from land.
- Shore-based line fishing is now prohibited in the Point Peter, Davenport Creek, Nadia Landing and Creek Flats SZs, but the shoreline around these SZs is intertidal and mostly unsuitable for shore-based fishing.
- Shore-based line fishing is now prohibited in the Lound Island and Isles of St Francis SZs but these lie offshore and are unlikely to have been fished much from the shore prior to the NAMP.

### *Recreational boat fishing*

Change for recreational boat fishing due to the NAMP is predicted to be minimal because:

- Recreational fishing was mostly accommodated, and there are numerous locations still available for boat fishing within the NAMP.
- Fishers are mobile and will be able to adapt to spatial restrictions.
- Most of the effort is targeted at inshore areas, where there is a negligible overlap with SZs.
- The Davenport Creek, Nadia Landing, Creek Flats and Point Peter SZs are small and mostly lie in intertidal waters.
- The Barlows Beach SZ is small and is in relatively exposed waters.
- The largest SZs (Nuyts Reef, Chadinga, Lound Island and Isles of St Francis) lie in remote locations that are inaccessible to most recreational boats.

As there is now little fishing within the NAMP due to fisheries management arrangements, there will be virtually no displaced catch due to SZs in the NAMP.

### **10.3 Assumptions and interpretation of change**

Predictions of change to ecological and socio-economic values (Sections 10.1 and 10.2) were based on the interaction between the four components of pressures, the marine park management plan, physical drivers and socio-economic drivers; these predictions had a number of assumptions (Section 10.3.1). In order to interpret monitoring data related to the predictions on ecological and socio-economic values, it will also be necessary to have information on pressures, the marine park management plan, physical drivers and socio-economic drivers (Sections 10.3.2–10.3.5).

#### **10.3.1 Assumptions**

The predictions are based on the assumption that the strategies in the marine parks management plans will achieve the objects of the marine parks legislation, in particular the protection and conservation of marine biodiversity and habitats as part of the establishment of a zoning scheme to deliver a comprehensive, adequate and representative system of marine protected areas. It is assumed that activities undertaken to address the strategies of the management plan will result in measurable changes to ecological and socio-economic values. It is also important to consider that despite the fact that the same restrictions apply to the same zone-type across the network, the expected outcomes vary depending on the zone and previous uses of each zone.

Ecological change in response to protection from fishing inside SZs is influenced by a number of factors including success of enforcement (compliance), time since protection, and size and location of the SZ (Edgar et al. 2014). Predictions presented in Section 10 have a number of underlying assumptions related to these factors, including:

- there will be adequate compliance inside SZs
- responses will not be seen for several to many years (depending on individual species life history traits)
- SZs are of an adequate size and placed in appropriate locations.

It is assumed that neither external physical drivers (Section 10.3.2) nor government regulations (Section 10.3.3) will change. It is also assumed that pressures outside of the control of the management plan (Section 10.3.4) will either maintain current trends or increase under a scenario of increasing human population, climate change, coastal development, and resource use (Environment Protection Authority 2013).

Predictions of socio-economic change depend on:

- accuracy of predicted ecological changes
- effectiveness of the management plan
- effectiveness of the Commercial Fisheries Voluntary Catch/Effort Reduction Program
- current status or trends in external physical and socio-economic drivers not changing (Sections 10.3.2 and 10.3.3).

In order to assess the socio-economic performance of a region adjacent to a marine park it will be important to not only monitor how the region performs in an absolute sense, but also relative to other regions.

### 10.3.2 Indicators of physical drivers

A number of physical forces drive the ecology of the marine park and these forces are not influenced by the marine park management plan. Changes to these drivers could have a bigger impact on ecological and socio-economic values than the marine park management plan. For example, long-term change in the East Australian Current has warmed coastal waters off eastern Tasmania and resulted in ecosystem shifts from kelp forests to urchin barrens (Ling et al. 2009). To interpret monitoring data on ecological and socio-economic values in the MER program, it will be necessary to include some information on physical drivers. Potential indicators include air temperature, sea surface temperature, index of upwelling, sea level, wind direction and wind speed.

### 10.3.3 Indicators of socio-economic drivers

There are a number of socio-economic drivers that are required to interpret changes in the socio-economic values of the marine park. These drivers are not influenced by the marine park management plan. Changes in these drivers could have a bigger impact than the marine park management plan. For example, the cost of fuel for fishing vessels and changes to spatial management arrangements in fisheries influence the distribution of fishing effort. It will be necessary for the MER program to monitor information on socio-economic drivers. Potential indicators include interest rates, exchange rates, fuel prices, wage price index, sea food prices, and various qualitative measures for major developments and government regulation.

### 10.3.4 Indicators of pressures

There are a number of pressures on the ecological values of the marine park. Despite the broad spectrum of pressures that are potentially influenced by zoning and the management plan, other than fishing which is the most widespread use which has been restricted, relatively few existing pressures have been affected by the marine park. The MER program will monitor indicators that are related to the management plan (Section 10.3.5) and a range of existing (and potential future) pressures including, but not restricted to, fishing.

Changes in pressures will influence the predicted changes and could have a greater impact than the marine park management plan. For example, if illegal fishing occurs inside an SZ, it may nullify an ecological response to the management plan. Pressures on marine resources that are outside SZs may increase and this may increase the contrast between SZs and other areas. For example, coastal development, shipping activity or fishing activity may increase outside an SZ. Some of the socio-economic values which are predicted to change due to the management plans may in turn present an increased pressure on the ecological values that they rely upon. For example, increased recreation and tourism activities may cause an increase in disturbance to animals such as marine mammals and seabirds. Multiple pressures may also occur in some areas and understanding the cumulative impact of these on ecological values may present a challenge. To interpret monitoring data on ecological and socio-economic values in the MER program, it will be necessary to monitor information on pressures. A range of potential indicators for pressures is available (Table 2).

### 10.3.5 Indicators of marine park management plan activities

There are a range of management activities that will be undertaken to deliver the strategies of the management plans. In order to interpret changes in ecological and socio-economic values, the MER program will need to monitor a range of indicators related to management activities including numbers and types of marine parks permitting/approvals, level of compliance, and numbers and types of educational activities.

# 11 Conclusion

The present report provides a comprehensive inventory of available information that is relevant to monitoring of the State-wide network of 19 marine parks. The report provides information and descriptions for the 6 inter-related components that are considered necessary for a robust MER program on South Australia's marine parks network; ecological values, socio-economic values, physical drivers, socio-economic drivers, pressures on ecological values, and the marine park management plan. A conceptual model has been prepared that synthesises the important aspects of each of these components for the marine park. The report also outlines predictions of change to ecological and socio-economic values that may occur due to the marine park management plan, and also presents a range of potential indicators that could be used in a MER program.

This report was not designed to provide a definitive list of indicators (or to present all associated information) that must be used in the MER program but rather to provide a selection of potential indicators, document sources of information, and provide some examples. In some cases, it is evident that baseline ecological information is lacking and the report highlights these knowledge gaps. In many cases, it is evident that socio-economic information is unavailable at a spatial scale that matches the marine park boundaries, and this will present a challenge when interpreting changes in indicators that may be related to the marine park management plan. In some cases there are time-series of data available, while in other cases there are data collected from a single point in time but which could potentially be resampled in the future. Nonetheless, the report does provide an invaluable 'snapshot' of available information that is relevant to the marine park prior to its full implementation in October 2014, and this information forms the baseline against which future changes can be measured. The conceptual model also provides a useful visual mechanism for documenting the important features and complexity of the marine park. Whilst the MER program may be constrained in scope, to ensure it remains relevant it will integrate with the conceptual model.

This report and others in the 'baseline series' for the 19 marine parks have been used to inform the development of South Australia's marine parks MER plan and to guide ongoing monitoring activities of the DEWNR MER program.

**Table 2. Summary of marine park components and indicators for the marine parks MER program, the prediction to 2022, and the related Evaluation Questions (EQs, refer Appendix A).**

Component	Potential indicator	Spatial unit available for assessment	Directly influenced by management plans	Measurable change predicted due to management plans	Prediction to 2022	Comments	Marine parks relevant to prediction	EQs
<i>ECOLOGICAL VALUES</i>								
Intertidal reef	Size/abundance /diversity of reef communities	Sanctuary Zone	Yes	No	Maintain current status	<p>Intertidal reef organisms are protected from removal in SA under the <i>Fisheries Management Act 2007</i>. Illegal fishing is known to occur in some areas.</p> <p>Reefs inside SZs could receive a higher level of protection from illegal fishing if there is increased education, signage and compliance. In contrast, increased human usage inside intertidal SZs could negatively impact communities.</p> <p>It is predicted that the current status will be maintained inside SZs.</p>	1, 2, 3, 4, 5, 6, 7, 10, 11, 12, 15, 16, 17, 18, 19	1, 2, 3
	Size/abundance /diversity of reef communities	Habitat Protection Zone, General Managed Use Zone	No	No	Maintain or degrade current status	<p>Intertidal reef organisms are protected from removal in SA under the <i>Fisheries Management Act 2007</i>.</p> <p>Illegal fishing may continue in some areas.</p>	1, 2, 3, 4, 5, 6, 7, 8, 9, 10, 11, 12, 13, 15, 16, 17, 18, 19	1, 2, 3



Component	Potential indicator	Spatial unit available for assessment	Directly influenced by management plans	Measurable change predicted due to management plans	Prediction to 2022	Comments	Marine parks relevant to prediction	EQs
	Spatial extent	Sanctuary Zone, Habitat Protection Zone	Yes	No	Maintain current status	Increased level of protection for habitats should maintain current status.  Spatial extent should be maintained inside these zones but could potentially decline outside zones.	1, 2, 3, 4, 5, 6, 7, 8, 9, 10, 11, 12, 13, 15, 16, 17, 18, 19	1, 2, 3
	Spatial extent	General Managed Use Zone	Yes	No	Maintain or degrade current status	Some increased level of protection from future coastal developments.  Spatial extent may be maintained or could potentially decline.	1, 2, 3, 4, 5, 6, 9, 10, 11, 12, 13, 15, 18, 19	1, 2, 3
Subtidal reef	Size/abundance /diversity of reef communities	Sanctuary Zone	Yes	Yes	Maintain or enhance current status	Some fished species are predicted to maintain or enhance current status in response to protection from fishing (Bailey et al. 2012a).	1, 2, 3, 4, 6, 7, 9, 10, 11, 12, 15, 16, 17, 18, 19	1, 2, 3
	Size/abundance /diversity of reef communities	Habitat Protection Zone, General Managed Use Zone	No	No	Maintain or degrade current status	Fished species have no increased protection.	1, 2, 3, 4, 5, 6, 8, 9, 10, 11, 12, 13, 15, 16, 17, 18, 19	1, 2, 3
	Spatial extent	Sanctuary Zone, Habitat Protection Zone	Yes	No	Maintain current status	Increased level of protection for habitats should maintain current status.	1, 2, 3, 4, 5, 6, 7, 8, 9, 10, 11, 12, 13, 15, 16, 17, 18, 19	1, 2, 3

Component	Potential indicator	Spatial unit available for assessment	Directly influenced by management plans	Measurable change predicted due to management plans	Prediction to 2022	Comments	Marine parks relevant to prediction	EQs
	Spatial extent	General Managed Use Zone	Yes	No	Maintain or degrade current status	Some increased level of protection from future coastal developments.  Spatial extent may be maintained or could potentially decline.	1, 2, 3, 4, 5, 6, 9, 10, 11, 12, 13, 15, 18, 19	1, 2, 3
Intertidal seagrass	Size/abundance /diversity of seagrass communities	Sanctuary Zone	Yes	Yes	Maintain or enhance current status	Some fished species are predicted to maintain or enhance current status in response to protection from fishing (Bailey et al. 2012a).	2, 5, 6, 10, 11, 14, 15	1, 2, 3
	Size/abundance /diversity of seagrass communities	Habitat Protection Zone, General Managed Use Zone	No	No	Maintain or degrade current status	Fished species have no increased protection.	2, 3, 5, 6, 9, 10, 11, 13, 14, 15	1, 2, 3
	Spatial extent	Sanctuary Zone, Habitat Protection Zone	Yes	No	Maintain current status	Increased level of protection for habitats should maintain current status.	2, 3, 5, 6, 9, 10, 11, 13, 14, 15	1, 2, 3
	Spatial extent	General Managed Use Zone	Yes	No	Maintain or degrade current status	Some increased level of protection from future coastal developments.  Spatial extent may be maintained or could potentially decline.	2, 3, 5, 6, 9, 10, 11, 12, 13, 14, 15	1, 2, 3

Component	Potential indicator	Spatial unit available for assessment	Directly influenced by management plans	Measurable change predicted due to management plans	Prediction to 2022	Comments	Marine parks relevant to prediction	EQs
Subtidal seagrass	Size/abundance /diversity of seagrass communities	Sanctuary Zone	Yes	Yes	Maintain current status	Some fished species are predicted to maintain or enhance current status in response to protection from fishing (Bailey et al. 2012a).	2, 3, 5, 6, 9, 10, 11, 12, 13, 14, 15	1, 2, 3
	Size/abundance /diversity of seagrass communities	Habitat Protection Zone, General Managed Use Zone	No	No	Maintain or degrade current status	Fished species have no increased protection.	2, 3, 4, 5, 6, 9, 10, 11, 12, 13, 14, 15, 17, 18	1, 2, 3
	Spatial extent	Sanctuary Zone, Habitat Protection Zone	Yes	No	Maintain current status	Increased level of protection for habitats should maintain current status.	2, 3, 4, 5, 6, 9, 10, 11, 12, 13, 14, 15, 17, 18	1, 2, 3
	Spatial extent	General Managed Use Zone	Yes	No	Maintain or degrade current status	Some increased level of protection from future coastal developments.  Spatial extent may be maintained or could potentially decline.	2, 5, 6, 9, 10, 11, 12, 13, 14, 15, 18	1, 2, 3
Intertidal sand	Size/abundance /diversity of sand communities	Sanctuary Zone	Yes	Yes	Maintain or enhance current status	Some fished species are predicted to maintain or enhance current status in response to protection from fishing (Bailey et al. 2012a).	2, 5, 6, 9, 10, 11, 14, 15, 18	1, 2, 3

Component	Potential indicator	Spatial unit available for assessment	Directly influenced by management plans	Measurable change predicted due to management plans	Prediction to 2022	Comments	Marine parks relevant to prediction	EQs
	Size/abundance /diversity of sand communities	Habitat Protection Zone, General Managed Use Zone	No	No	Maintain or degrade current status	Fished species have no increased protection.	1, 2, 3, 4, 5, 6, 9, 10, 11, 12, 13, 14, 15, 16, 17, 18, 19	1, 2, 3
	Spatial extent	Sanctuary Zone, Habitat Protection Zone	Yes	No	Maintain current status	Increased level of protection for habitats should maintain current status.	1, 2, 3, 4, 5, 6, 9, 10, 11, 12, 13, 14, 15, 16, 17, 18, 19	1, 2, 3
	Spatial extent	General Managed Use Zone	Yes	No	Maintain or degrade current status	Some increased level of protection from future coastal developments.  Spatial extent may be maintained or could potentially decline.	2, 4, 5, 6, 9, 10, 11, 12, 13, 14, 15, 18, 19	1, 2, 3
Subtidal sand	Size/abundance /diversity of sand communities	Sanctuary Zone	Yes	Yes	Maintain or enhance current status	Some fished species are predicted to maintain or enhance current status in response to protection from fishing (Bailey et al. 2012a).	2, 6, 9, 10, 11, 12, 13, 14, 15, 18	1, 2, 3

Component	Potential indicator	Spatial unit available for assessment	Directly influenced by management plans	Measurable change predicted due to management plans	Prediction to 2022	Comments	Marine parks relevant to prediction	EQs
	Size/abundance /diversity of sand communities	Habitat Protection Zone	Yes	No	Maintain or degrade current status	<p>Benthic trawling not allowed in HPZ.</p> <p>There are no HPZs where trawling previously known to have occurred.</p> <p>Trawled communities should be maintained inside HPZs but could potentially change outside HPZs (and SZs).</p> <p>Non-trawled communities can still be exploited by other forms of fishing.</p>	1, 2, 3, 4, 5, 6, 9, 10, 11, 12, 13, 14, 15, 16, 17, 18, 19	1, 2, 3
	Size/abundance /diversity of sand communities	General Managed Use Zone	No	No	Maintain or degrade current status	Prawn trawling and other forms of fishing still allowed in GMUZs.	2, 4, 5, 6, 9, 10, 11, 12, 13, 14, 15, 18, 19	1, 2, 3
	Spatial extent	Sanctuary Zone, Habitat Protection Zone	Yes	No	Maintain current status	Increased level of protection for habitats should maintain current status.	1, 2, 3, 4, 5, 6, 9, 10, 11, 12, 13, 14, 15, 16, 17, 18, 19	1, 2, 3
	Spatial extent	General Managed Use Zone	Yes	No	Maintain or degrade current status	<p>Some increased level of protection from future coastal developments.</p> <p>Spatial extent may be maintained or could potentially decline.</p>	2, 4, 5, 6, 9, 10, 11, 12, 13, 14, 15, 18, 19	1, 2, 3

Component	Potential indicator	Spatial unit available for assessment	Directly influenced by management plans	Measurable change predicted due to management plans	Prediction to 2022	Comments	Marine parks relevant to prediction	EQs
Mangrove	Size/abundance /diversity of mangrove communities	Sanctuary Zone, Habitat Protection Zone, General Managed Use Zone	No	No	Maintain or degrade current status	Zoning is unlikely to directly affect mangrove communities as fishing activity is minimal or non-existent within mangrove forests where SZs occur.	2, 3, 6, 9, 10, 14	1, 2, 3
	Spatial extent	Sanctuary Zone, Habitat Protection Zone	Yes	No	Maintain current status	Increased level of protection for habitats should maintain current status.	2, 3, 6, 9, 10, 14	1, 2, 3
	Spatial extent	General Managed Use Zone	Yes	No	Maintain or degrade current status	Some increased level of protection from future coastal developments.  Spatial extent may be maintained or could potentially decline.	2, 3, 6, 9, 10, 14	1, 2, 3
Saltmarsh	Size/abundance /diversity of saltmarsh communities	Sanctuary Zone, Habitat Protection Zone, General Managed Use Zone	No	No	Maintain or degrade current status	Zoning is unlikely to directly affect saltmarsh communities as fishing does not occur within saltmarshes.	2, 3, 5, 6, 9, 10, 11, 13, 14, 15	1, 2, 3

Component	Potential indicator	Spatial unit available for assessment	Directly influenced by management plans	Measurable change predicted due to management plans	Prediction to 2022	Comments	Marine parks relevant to prediction	EQs
	Spatial extent	Sanctuary Zone, Habitat Protection Zone	Yes	No	Maintain current status	Increased level of protection for habitats should maintain current status.	2, 3, 5, 6, 9, 10, 11, 13, 14, 15	1, 2, 3
	Spatial extent	General Managed Use Zone	Yes	No	Maintain or degrade current status	Some increased level of protection from future coastal developments.  Spatial extent may be maintained or could potentially decline.	2, 3, 5, 6, 9, 10, 11, 13, 14, 15	1, 2, 3
Sharks	Size/abundance of some species	Sanctuary Zone	Yes	No	Maintain current status	Sharks are protected from fishing while residing inside SZs but transient and migratory nature of most species will likely negate a population change.  Detectable population change due to management plans not predicted	1, 2, 3, 4, 5, 6, 7, 9, 10, 11, 12, 13, 14, 15, 16, 17, 18, 19	1, 2, 3

Component	Potential indicator	Spatial unit available for assessment	Directly influenced by management plans	Measurable change predicted due to management plans	Prediction to 2022	Comments	Marine parks relevant to prediction	EQs
	Residence times of white shark	North Neptune Islands Sanctuary Zone	Yes	No	Maintain current trend	<p>White shark is fully protected.</p> <p>Illegal and incidental capture does occur.</p> <p>Population protected from incidental capture only while inside North Neptune Islands SZ and other SZs.</p> <p>Detectable population change due to management plans not predicted.</p>	7	1, 2, 3
Marine mammals	Population counts of Australian sea lion	Breeding locations	Yes	No	Maintain current trend	<p>Habitats at breeding locations should have increased protection inside SZs.</p> <p>Changes in fish/invertebrate populations inside SZs adjacent to breeding locations could potentially have a positive influence.</p> <p>Detectable population change due to management plans not predicted.</p>	1, 2, 3, 4, 5, 6, 7, 8, 15, 17	1, 2, 3



Component	Potential indicator	Spatial unit available for assessment	Directly influenced by management plans	Measurable change predicted due to management plans	Prediction to 2022	Comments	Marine parks relevant to prediction	EQs
	Population counts of long-nosed fur seal	Breeding locations	Yes	No	Maintain current trend	<p>Habitats at breeding locations should have increased protection inside SZs.</p> <p>Changes in fish/invertebrate populations inside SZs adjacent to breeding locations could potentially have a positive influence.</p> <p>Detectable population change due to management plans not predicted.</p>	3, 4, 5, 7, 12, 16, 17, 18	1, 2, 3
	Population counts of Australian fur seal	Breeding locations	Yes	No	Maintain current trend	<p>Habitats at breeding locations should have increased protection inside SZs.</p> <p>Changes in fish/invertebrate populations inside SZs adjacent to breeding locations could potentially have a positive influence.</p> <p>Detectable population change due to management plans not predicted.</p>	16	1, 2, 3
	Population counts of southern right whale	Calving locations	Yes	No	Maintain current trend	<p>Habitats at calving locations should have increased protection inside SZs and HPZs.</p> <p>Detectable population change due to management plans not predicted.</p>	1, 2, 15	1, 2, 3

Component	Potential indicator	Spatial unit available for assessment	Directly influenced by management plans	Measurable change predicted due to management plans	Prediction to 2022	Comments	Marine parks relevant to prediction	EQs
Seabirds	Population counts of various species	Specific locations	Yes	No	Maintain current trend	<p>Habitats at nesting locations should have increased protection inside SZs and HPZs.</p> <p>Changes in fish populations inside SZs at these locations could potentially have a positive influence on chicks during rearing.</p> <p>Detectable population change due to management plans not predicted.</p>	All parks	1, 2, 3
	Population counts of white-bellied sea-eagle and osprey	Nesting locations	Yes	No	Maintain current trend	<p>Habitats at nesting locations should have increased protection inside SZs and HPZs.</p> <p>Changes in fish/invertebrate populations inside SZs at these locations could potentially have a positive influence on chicks during rearing.</p> <p>Detectable population change due to management plans not predicted.</p>	1, 2, 3, 4, 5, 6, 7, 9, 10, 11, 12, 13, 15, 17	1, 2, 3

Component	Potential indicator	Spatial unit available for assessment	Directly influenced by management plans	Measurable change predicted due to management plans	Prediction to 2022	Comments	Marine parks relevant to prediction	EQs
Shorebirds	Population counts of various species	Specific locations	Yes	No	Maintain current trend	<p>Habitats at breeding and feeding locations should have increased protection inside SZs and HPZs.</p> <p>Changes in fish/invertebrate populations inside SZs at these locations could potentially have a positive influence.</p> <p>Protection of beach wrack inside SZs could potentially have a positive influence on populations.</p> <p>Detectable population change due to management plans not predicted.</p>	1, 2, 3, 4, 5, 6, 9, 10, 11, 12, 13, 14, 15, 18, 19	1, 2, 3
<i>SOCIO-ECONOMIC VALUES</i>								
Local businesses and communities	Human population	Local Government Area	No	No	Maintain current trend	<p>Due to the scale of data available for assessment and other external factors, any changes in this indicator are unlikely to be attributable to the management plans.</p> <p>No change to the current trend is predicted due to the management plans.</p>	All parks	4

Component	Potential indicator	Spatial unit available for assessment	Directly influenced by management plans	Measurable change predicted due to management plans	Prediction to 2022	Comments	Marine parks relevant to prediction	EQs
	Gross regional product	Local Government Area	No	No	Maintain current trend	<p>Due to the scale of data available for assessment and other external factors, any changes in this indicator are unlikely to be attributable to the management plans.</p> <p>No change to the current trend is predicted due to the management plans.</p>	All parks	4
	Business counts	Statistical Area Level 2	No	No	Maintain current trend	<p>Due to the scale of data available for assessment and other external factors, any changes in this indicator are unlikely to be attributable to the management plans.</p> <p>No change to the current trend is predicted due to the management plans.</p>	All parks	4
	Number of local jobs	Local Government Area	No	No	Maintain current trend	A small number of local job losses may have occurred due to the Commercial Fisheries Voluntary Catch/Effort Reduction Program but are not predicted to occur due to the management plans.	All parks	4

Component	Potential indicator	Spatial unit available for assessment	Directly influenced by management plans	Measurable change predicted due to management plans	Prediction to 2022	Comments	Marine parks relevant to prediction	EQs
	Unemployment rate	Local Government Area	No	No	Maintain current trend	<p>Due to the scale of data available for assessment and other external factors, any changes in this indicator are unlikely to be attributable to the management plans.</p> <p>No change to the current trend is predicted due to the management plans.</p>	All parks	4
	Number of Newstart allowance recipients	Local Government Area	No	No	Maintain current trend	<p>Due to the scale of data available for assessment and other external factors, any changes in this indicator are unlikely to be attributable to the management plans.</p> <p>No change to the current trend is predicted due to the management plans.</p>	All parks	4
	Annual individual salary or wage income	Postcode	No	No	Maintain current trend	<p>Due to the scale of data available for assessment and other external factors, any changes in this indicator are unlikely to be attributable to the management plans.</p> <p>No change to the current trend is predicted due to the management plans.</p>	All parks	4

Component	Potential indicator	Spatial unit available for assessment	Directly influenced by management plans	Measurable change predicted due to management plans	Prediction to 2022	Comments	Marine parks relevant to prediction	EQs
	Number and value of residential building approvals	Local Government Area	No	No	Maintain current trend	<p>Due to other external factors, any changes in this indicator are unlikely to be attributable to the management plans.</p> <p>No change to the current trend is predicted due to the management plans.</p>	All parks	4
	House sale prices	Local Government Area	No	No	Maintain current trend	<p>Due to other external factors, any changes in this indicator are unlikely to be attributable to the management plans.</p> <p>No change to the current trend is predicted due to the management plans.</p>	All parks	4
	Index of socio-economic advantage and disadvantage	Local Government Area	No	No	Maintain current trend	<p>Due to the scale of data available for assessment and other external factors, any changes in this indicator are unlikely to be attributable to the management plans.</p> <p>No change to the current trend is predicted due to the management plans.</p>	All parks	4

Component	Potential indicator	Spatial unit available for assessment	Directly influenced by management plans	Measurable change predicted due to management plans	Prediction to 2022	Comments	Marine parks relevant to prediction	EQs
	Level of community support for and perceptions on marine parks	Postcode, Local Government Area, Statewide	Yes	Yes	Maintain or improve current trend	Education activities as part of the management plans are aimed at this indicator.  It is predicted that the current trend will improve.	All parks	5
Coastal recreation	Participation rates	Post code, Local Government Area, Statewide	Yes	No	Maintain current trend	Education activities as part of the management plans are aimed at this indicator.  It is unlikely that the current trend will improve or that any change from the current trend can be attributable to these activities.	All parks	5
	Boat registrations/licences	Statewide	No	No	Maintain current trend	Recreational boating is accommodated by the management plans with some minor spatial displacement for fishing and water sports due to SZs.  It is unlikely that there will be any change from the current trend due to these restrictions.	All parks	5

Component	Potential indicator	Spatial unit available for assessment	Directly influenced by management plans	Measurable change predicted due to management plans	Prediction to 2022	Comments	Marine parks relevant to prediction	EQs
Tourism	Tourist operator numbers	Marine Park	Yes	Yes	Maintain or improve current trend	Ecotourism opportunities as part of the management plans are aimed at this indicator.  It is predicted that the current trend will improve.	All parks	4,5
	Tourist expenditure	Tourism regions	Yes	Yes	Maintain current trend	Ecotourism opportunities as part of the management plans are aimed at this indicator.  It is predicted that the current trend will improve.	All parks	4,5
Aboriginal heritage	Level of protection for registered heritage sites	Marine Park	Yes	Yes	Maintain or improve current status	Strategies of the management plan are aimed at improving the current status of this indicator.  It is predicted that the current status will improve.	All parks	6
	Level of engagement, partnerships, educational activities	Marine Park	Yes	Yes	Improve current status	Strategies of the management plan are aimed at improving the current status of this indicator.  It is predicted that the current status will improve.	All parks	6



Component	Potential indicator	Spatial unit available for assessment	Directly influenced by management plans	Measurable change predicted due to management plans	Prediction to 2022	Comments	Marine parks relevant to prediction	EQs
European heritage	Level of protection for registered heritage sites	Marine Park	Yes	Yes	Maintain or improve current status	Strategies of the management plan are aimed at improving the current status of this indicator.  It is predicted that the current status will improve.	All parks	6
Transport and infrastructure	Number vessel calls	Individual ports	No	No	Maintain current trend	Shipping is accommodated by the management plans.	2, 10, 13, 14	4
	Cargo exports/imports	Individual ports	No	No	Maintain current trend	Shipping is accommodated by the management plans.	2, 10, 13, 14	4
	Numbers coastal infrastructure	Marine Park	No	No	Maintain current trend	Coastal infrastructure is accommodated by the management plans.	All parks	4
Aquaculture	Number active licences	Aquaculture zone	No	No	Maintain current trend	Current and future aquaculture is accommodated by the management plans.	2, 5, 6, 9, 10, 12, 13, 15	4
	Direct output	Aquaculture zone	No	No	Maintain current trend	Current and future aquaculture is accommodated by the management plans.	2, 5, 6, 9, 10, 12, 13, 15	4

Component	Potential indicator	Spatial unit available for assessment	Directly influenced by management plans	Measurable change predicted due to management plans	Prediction to 2022	Comments	Marine parks relevant to prediction	EQs
Recreational fishing	Participation rate	Recreational Fishing Survey Region, Post code, Statewide	Yes	No	Maintain current trend	<p>Recreational fishing is accommodated by the management plans with some minor spatial displacement possible.</p> <p>A number of government initiatives associated with marine parks implementation have been instigated to enhance recreational fishing, including reef restoration and reservoir fishing.</p> <p>Spatial behaviour may change at scale of SZ vs non-SZ but not at scale available for assessment.</p>	All parks	5
Rock Lobster Fishery	Catch, catch value, catch rate, and fishing behaviour	Marine Fishing Area, Rock Lobster Fishery Zones	Yes	No	Maintain current trend	<p>Spatial behaviour may change at scale of SZ vs non-SZ but not at scale available for assessment.</p> <p>Commercial Fisheries Voluntary Catch/Effort Reduction Program has removed any displaced effort such that catches and catch rates should be maintained.</p>	1, 2, 3, 4, 5, 6, 7, 12, 15, 16, 17, 18, 19	4

Component	Potential indicator	Spatial unit available for assessment	Directly influenced by management plans	Measurable change predicted due to management plans	Prediction to 2022	Comments	Marine parks relevant to prediction	EQs
Abalone Fishery	Catch, catch value and fishing behaviour	Spatial Assessment Unit, Abalone Fishery Zones	Yes	No	Maintain current trend	Spatial behaviour may change at scale of SZ vs non-SZ but not at scale available for assessment.  Commercial Fisheries Voluntary Catch/Effort Reduction Program has removed any displaced effort such that catches should be maintained.	2, 3, 4, 5, 6, 7, 9, 11, 12, 13, 15, 16, 17, 18, 19	4
Prawn Fishery	Catch, catch value, catch rate, and fishing behaviour	Fishery Assessment Regions, Prawn Fishery Zones	Yes	No	Maintain current trend	Trawling banned in SZs and HPZs but prawn trawling accommodated in zoning arrangements and no pre-trawled areas included in zoning.  Catches should be maintained.	2, 5, 6, 9, 10, 11, 12, 15	4
Blue Crab Fishery	Catch, catch value, catch rate, and fishing behaviour	Marine Fishing Area, Blue Crab Fishery Zones	Yes	No	Maintain current trend	Spatial behaviour may change at scale of SZ vs non-SZ but not at scale available for assessment.  Estimated displaced historical catches from sanctuary zones were low and catches should be maintained.	9, 10, 11, 13, 14, 15	4
Sardine Fishery	Catch, catch value, catch rate, and fishing behaviour	Statewide	Yes	No	Maintain current trend	Estimated displaced historical catches from sanctuary zones were low, and sardines are highly mobile, so catches should be maintained.	4, 5, 6, 11, 12, 16	4

Component	Potential indicator	Spatial unit available for assessment	Directly influenced by management plans	Measurable change predicted due to management plans	Prediction to 2022	Comments	Marine parks relevant to prediction	EQs
Marine Scalefish Fishery	Catch, catch value, catch rate, and fishing behaviour	Marine Fishing Area, Statewide	Yes	No	Maintain current trend	Commercial Fisheries Voluntary Catch/Effort Reduction Program has removed any displaced effort such that catches should be maintained in areas outside of SZs.  Spatial fishing behaviour may change at scale of SZ vs non-SZ but not at scale available for assessment.	All parks	4
Charter Boat Fishery	Catch, catch rate, and fishing behaviour	Marine Fishing Area, Statewide	Yes	No	Maintain current trend	Spatial behaviour may change at scale of SZ vs non-SZ but not at scale available for assessment.  Commercial Fisheries Voluntary Catch/Effort Reduction Program has removed any displaced effort such that catches should be maintained.	All parks	4
C'wealth Southern and Eastern Scalefish and Shark Fishery (Gillnet Hook and Trap Sector)	Catch, catch value, catch rate, and fishing behaviour	Statewide	Yes	No	Maintain current trend	Minimal or no displacement of existing fishing grounds.	1, 2, 3, 4, 5, 7, 8, 12, 13, 15, 16, 17	4
<i>PHYSICAL DRIVERS</i>								

Component	Potential indicator	Spatial unit available for assessment	Directly influenced by management plans	Measurable change predicted due to management plans	Prediction to 2022	Comments	Marine parks relevant to prediction	EQs
Air temperature	Air temperature	Specific locations	No	Not applicable	Maintain current trend	Indicator is external to influence of management plans.	All parks	1, 2, 3, 4
Sea surface temperature	Sea surface temperature	Specific locations	No	Not applicable	Maintain current trend	Indicator is external to influence of management plans.	All parks	1, 2, 3, 4
Upwellings	Index of upwelling	Specific locations	No	Not applicable	Maintain current trend	Indicator is external to influence of management plans.	2, 3, 4, 5, 7, 8, 12, 16, 19	1, 2, 3, 4
Currents	Index of Leeuwin current	Specific locations	No	Not applicable	Maintain current trend	Indicator is external to influence of management plans.	1, 2, 3, 4, 5	1, 2, 3, 4
Tides	Sea level	Specific locations	No	Not applicable	Maintain current trend	Indicator is external to influence of management plans.	All parks	1, 2, 3, 4
Waves	Wind direction, wind speed, Waverider™ buoy	Specific locations	No	Not applicable	Maintain current trend	Indicator is external to influence of management plans.	All parks	1, 2, 3, 4
<i>SOCIO-ECONOMIC DRIVERS</i>								
Interest rates	Interest rates	National	No	Not applicable	Maintain current trend	Indicator is external to influence of management plans.	All parks	4
Exchange rates	Exchange rates	Global	No	Not applicable	Maintain current trend	Indicator is external to influence of management plans.	All parks	4

Component	Potential indicator	Spatial unit available for assessment	Directly influenced by management plans	Measurable change predicted due to management plans	Prediction to 2022	Comments	Marine parks relevant to prediction	EQs
Fuel prices	Price of diesel and unleaded petrol	State	No	Not applicable	Maintain current trend	Indicator is external to influence of management plans.	All parks	4
Labour force	Wage price index	National	No	Not applicable	Maintain current trend	Indicator is external to influence of management plans.	All parks	4
Market demand	Price of seafood	State	No	Not applicable	Maintain current trend	Loss of product from Commercial Fisheries Voluntary Catch/Effort Reduction Program is minimal and product will likely be replaced from other sources.	All parks	4
	Various qualitative measures	State, National, Global	No	Not applicable	Maintain current status	Indicator is external to influence of management plans.	All parks	4
Major developments	Various qualitative measures	Marine park, State	No	Not applicable	Maintain current status	Indicator is external to influence of management plans.	All parks	4
Government regulation	Various qualitative measures	Marine park, State, National	No	Not applicable	Maintain current status or trend	Indicator is external to influence of management plans.	All parks	4
<i>PRESSURES</i>								

Component	Potential indicator	Spatial unit available for assessment	Directly influenced by management plans	Measurable change predicted due to management plans	Prediction to 2022	Comments	Marine parks relevant to prediction	EQs
Coastal pollution	Runoff volume	Marine park	Yes	Yes	Improve or maintain current trend	Current and future polluting activities inside marine parks should be influenced by the management plans.	All parks	1, 2, 3, 4
	Number of point sources of pollution	Marine park	Yes	Yes	Improve or maintain current status	Current and future polluting activities inside marine parks should be influenced by the management plans.	All parks	1, 2, 3, 4
	Water quality	Marine park	Yes	Yes	Improve or maintain current trend	Current and future polluting activities inside marine parks should be influenced by the management plans.	All parks	1, 2, 3, 4
Fishing	Various indicators of compliance and incidence of illegal fishing	Sanctuary Zone	Yes	Yes	Decline of illegal fishing inside SZs	<p>Management plans mandate the removal of all forms of fishing pressure from SZs (and prawn trawling from HPZs).</p> <p>Some illegal fishing is expected to occur.</p> <p>Compliance activities are part of management plans and are expected to be effective.</p>	All parks	1, 2, 3, 4

Component	Potential indicator	Spatial unit available for assessment	Directly influenced by management plans	Measurable change predicted due to management plans	Prediction to 2022	Comments	Marine parks relevant to prediction	EQs
	See various fisheries in <i>SOCIO-ECONOMIC VALUES</i>	Various units that exclude Sanctuary Zones – See various fisheries in <i>SOCIO-ECONOMIC VALUES</i>	No	No	Maintain current trends outside of SZs	Fisheries are managed by PIRSA Fisheries (but taking into account areas that are restricted under the marine park management plans).  Trends of fishing pressure outside of SZs could influence comparisons of ecological values between sites inside and outside of SZs.	All parks	1, 2, 3, 4
Habitat modification	Number and nature of new coastal developments	Marine park	Yes	Yes	Increased consideration given to marine park zoning	Future coastal developments inside marine parks should be influenced by the management plans.	All parks	1, 2, 3, 4
	Prawn trawl effort	Marine Fishing Area	Yes	No	Maintain current trend	Trawling banned in SZs and HPZs but prawn trawling accommodated in zoning arrangements and no pre-trawled areas included in zoning.	2, 5, 6, 9, 10, 11, 12, 15	1, 2, 3, 4



Component	Potential indicator	Spatial unit available for assessment	Directly influenced by management plans	Measurable change predicted due to management plans	Prediction to 2022	Comments	Marine parks relevant to prediction	EQs
Disturbance of animals	Various indicators of compliance and incidence of illegal fishing, recreation and tourism activities	Habitat Protection Zone, Sanctuary Zone, Restricted Access Zone	Yes	Yes	Decline of illegal activities	<p>Management plans restrict some activities in HPZs, SZs and RAZs that will reduce disturbance of animals.</p> <p>Some illegal activities are expected to occur.</p> <p>Compliance activities are part of management plans and are expected to be effective.</p>	All parks	1, 2, 3, 4
	Recreational fishing, coastal recreation and tourism activities	Marine park	Yes	Yes	Maintain or increase current trend	<p>Strategies of the management plan are aimed at increasing recreational fishing (outside of SZs and RAZs), recreation, and sustainable tourism activities – see <i>SOCIO-ECONOMIC VALUES</i></p> <p>These socio-economic values may present an increased pressure to ecological values through disturbance of animals.</p>	All parks	1, 2, 3, 4
	Shipping activity - see <i>SOCIO-ECONOMIC VALUES</i>	Marine park	No	No	Maintain current trend	<p>Shipping is accommodated by the management plans.</p> <p>There will be no change to disturbance from this pressure.</p>	2, 4, 5, 6, 7, 8, 10, 12, 13, 14, 15, 16, 17, 19	1, 2, 3, 4

Component	Potential indicator	Spatial unit available for assessment	Directly influenced by management plans	Measurable change predicted due to management plans	Prediction to 2022	Comments	Marine parks relevant to prediction	EQs
	Aquaculture activity - see <i>SOCIO-ECONOMIC VALUES</i>	Aquaculture zone	No	No	Maintain current trend	Current and future aquaculture is accommodated by the management plans.  There will be no change to disturbance from this pressure.	2, 5, 6, 9, 10, 12, 13, 15	4
Invasive pest species	Number of new invasive marine pests and disease outbreaks	Sanctuary Zone, Marine park	No	No	Maintain current trend	Shipping is accommodated by the management plans. There will be no change to this vector for invasive pest incursions.  It is possible that communities inside SZs will become more resilient to invasive pest incursions.	All parks	1, 2, 3, 4
Climate change	See <i>PHYSICAL DRIVERS</i>	Marine park	No	No	Maintain current trend	Indicator is external to influence of management plans.	All parks	1, 2, 3, 4

# 12 References

ABS (Australian Bureau of Statistics) 2011a, Technical Paper Socio-Economic Indexes for Areas (SEIFA), cat. no. 2033.0.55.001, viewed June 2015,  
[http://www.ausstats.abs.gov.au/Ausstats/subscriber.nsf/0/22CEDA8038AF7A0DCA257B3B00116E34/\\$File/2033.0.55.001%20seifa%202011%20technical%20paper.pdf](http://www.ausstats.abs.gov.au/Ausstats/subscriber.nsf/0/22CEDA8038AF7A0DCA257B3B00116E34/$File/2033.0.55.001%20seifa%202011%20technical%20paper.pdf)

ABS 2011b, *Australian Statistical Geography Standard (ASGS): Volume 1 – Main Structure and Greater Capital City Statistical Areas, July 2011*, viewed May 2016.

<http://abs.gov.au/AUSSTATS/abs@.nsf/DetailsPage/1270.0.55.001July%202011?OpenDocument>

ABS 2015a, Regional Population Growth, Australia, Population Estimates by Local Government Area (ASGS 2013), 2004 to 2014, cat. no. 3218.0, viewed June 2015,

<http://www.abs.gov.au/ausstats/abs@.nsf/mf/3218.0/>

ABS 2015b, Counts of Australian Businesses, including Entries and Exits, June 2010 to June 2014, cat. no. 8165.0, viewed June 2015,

<http://www.abs.gov.au/ausstats/abs@.nsf/products/514D970AA18B6DE0CA2577FF0011E061?OpenDocument>

ABS 2015c, Census of Population and Housing: *Time Series Profile, 2011 Second Release*. Viewed 9 February 2016.

<http://www.abs.gov.au/ausstats/abs@.nsf/productsbytitle/3177338022D899BACA2570D90018BFAE?OpenDocument>

ABS 2015d, *Experimental Estimates of Workplace Counts and Remuneration, South Australia, 2009-10 to 2012-13*. Viewed 9 February 2016.

ABS 2015e, Building Approvals, Australia, cat. no. 8731.0 (and previous issues), viewed June 2015,  
<http://www.abs.gov.au/ausstats/abs@.nsf/mf/8731.0>

ABS 2015f, Consumer Price Index, Australia. TABLE 11. CPI: Group, Sub-group and Expenditure Class, Index Numbers by Capital City, cat. no. 6401.0, viewed June 2015,

<http://www.abs.gov.au/ausstats/abs@.nsf/mf/6401.0>

ABS 2015g, Tourism Satellite Account, 2012-2013, Australian Bureau of Statistics, cat. no. 5249.0, ABS, viewed June 2015,

<http://www.abs.gov.au/ausstats/abs@.nsf/Previousproducts/5249.0Main%20Features22012-13?opendocument&tabname=Summary&prodno=5249.0&issue=2012-13&num=&view=>

ABS 2015h, Wage Price Index, Australia. Table 8a. Ordinary Hourly Rates of Pay Excluding Bonuses: All Sectors by State, Original (Financial Year Index Numbers for year ended June quarter), cat. no. 6345.0, ABS, viewed June 2015, <http://www.abs.gov.au/ausstats/abs@.nsf/mf/6345.0/>

ABS 2016, *Estimates of Personal Income for Small Areas, 2012-13*. Australian Bureau of Statistics. Viewed 19 February 2016.

<http://www.abs.gov.au/AUSSTATS/abs@.nsf/Lookup/6524.0.55.002Main+Features12012-13?OpenDocument>

AFMA 2014, *Southern and Eastern Scalefish and Shark Fishery Management Arrangements Booklet*, Australian Fisheries Management Authority, Canberra, Australia, viewed June 2015,

<http://www.afma.gov.au/wp-content/uploads/2014/11/SESSF-Management-arrangements-booklet-2014-15.pdf>

Alleway, HK & Connell, SD 2015, Loss of an ecological baseline through the eradication of oyster reefs from coastal ecosystems and human memory, *Conservation Biology*, vol. 29, no. 3, pp. 795–804.

AMSA 2005, *Major Oil Spills in Australia*, Australian Maritime Safety Authority, Canberra.

AMSA 2015, *Metadata for Craft Tracking System February 2015 sub-area datasets*. Australian Maritime Safety Authority, viewed June 2015,  
<https://www.operations.amsa.gov.au/Spatial/DataServices/DigitalData>

ANZECC (Australian and New Zealand Environment and Conservation Council)1998, *Guidelines for Establishing the National Representative System of Marine Protected Areas*. Australian and New Zealand Environment and Conservation Council, Task Force on Marine Protected Areas. Environment Australia, Canberra.

ATO (Australian Taxation Office) 2015. Taxation statistics 2012–13, viewed November 2015,  
<https://www.ato.gov.au/printfriendly.aspx?url=/About-ATO/Research-and-statistics/In-detail/Tax-statistics/Taxation-statistics-2012-13/>

Australian Automobile Association, 2016, *Latest Fuel Prices*. Viewed 19 February 2016,  
<http://www.aaa.asn.au/aaa-agenda/affordability/latest-fuel-prices>.

Australian Institute of Petroleum 2015, *Pricing: pump prices (retail)*., viewed June 2015,  
<http://www.aip.com.au/pricing/retail.htm>

Babcock, RC, Shears, NT, Alcalá, AC, Barrett, NS, Edgar, GJ, Lafferty, KD, McClanahan, TR & Russ, GR 2010, Decadal trends in marine reserves reveal differential rates of change in direct and indirect effects, *Proceedings of the National Academy of Sciences of the United States of America*, Special Feature, pp. 1–6.

Bailey, H, Bryars, S, Spoehr, J, Morison, J, Brook, J, Barnett, K, Hordacre, A, Kirkman, H & Rippin, L 2012a, *Marine Park Regional Impact Statements Main Report*. A report prepared for Department of Environment, Water and Natural Resources by EconSearch in association with the Australian Workplace Innovation and Social Research Centre, Dr Hugh Kirkman, Dr Simon Bryars and James Brook. 2 August 2012, Adelaide.

Bailey, H, Bryars, S, Spoehr, J, Morison, J, Brook, J, Barnett, K, Hordacre, A, Kirkman, H & Rippin, L 2012b, *Nuyts Archipelago Marine Park Regional Impact Statement*. A report prepared for Department of Environment, Water and Natural Resources by EconSearch in association with the Australian Workplace Innovation and Social Research Centre, Dr Hugh Kirkman, Dr Simon Bryars and James Brook. 2 August 2012, Adelaide.

Baker, JL & Edyvane, KS 2003, Subtidal macrofloral survey of St Francis and Fenelon Islands, South Australia, *Transactions of the Royal Society of South Australia*, vol. 2127, no. 2, pp. 177–187.

Baker, JL 2004, *Towards a System of Ecologically Representative Marine Protected Areas in South Australian Marine Bioregions*, Technical Report, report for Coast and Marine Conservation Branch, Department for Environment and Heritage, Adelaide.

Baker, JL, Shepherd, SA, Turner, D & Edyvane, K 2008, Investigator Group Expedition 2006: Benthic Macroalgal studies at Islands in the Eastern Great Australian Bight over three decades, *Transactions of the Royal Society of South Australia*, vol. 132, no. 2, pp. 251–267.

- Baker-Gabb, D & Weston, A 2006, *Draft South Australian recovery plan for the hooded plover* *Thinornis rubricollis*, viewed June 2015, [http://www.amlnrm.sa.gov.au/Portals/2/Part\\_D\\_Southern\\_Fleurieu\\_Action\\_Plan\\_Ir.pdf](http://www.amlnrm.sa.gov.au/Portals/2/Part_D_Southern_Fleurieu_Action_Plan_Ir.pdf).
- Baring, RJ, Stewart, TDC & Benkendorff 2010, *Adelaide Desalination Plant final intertidal monitoring report*. Flinders University, Adelaide.
- Barrett, NS, Edgar, GJ, Buxton, CD & Haddon, M 2007, Changes in fish assemblages following 10 years of protection in Tasmanian marine protected areas, *Journal of Experimental Marine Biology and Ecology*, vol. 345, pp. 141–157.
- Barrett, NS, Buxton, CD & Edgar GJ, 2009, Changes in invertebrate and macroalgal populations in Tasmanian marine reserves in the decade following protection, *Journal of Experimental Marine Biology and Ecology*, vol. 370, pp. 104–119.
- Beckmann, CL & Hooper, GE 2015, *West Coast Prawn* *Penaeus* (Melicertus) *latisulcatus* *Fishery 2014*. Fishery Status Report to PIRSA Fisheries and Aquaculture. South Australian Research and Development Institute (Aquatic Sciences), Adelaide. SARDI Publication No. F2007/000772-7. SARDI Research Report Series No. 853. 15pp.
- Beckmann, CL, Hooper, GE & Noell, CJ 2014, *West Coast Prawn* *Penaeus* (Melicertus) *latisulcatus* *Fishery 2012–13*. Fishery Assessment Report to PIRSA Fisheries and Aquaculture. South Australian Research and Development Institute (Aquatic Sciences), Adelaide. SARDI Publication No. F2007/000772-6. SARDI Research Report Series No. 808. 76pp.
- Bellgrove, A, McKenzie, J & Cameron, H 2013, Chapter 3. Implications of Future Climate for Rocky Reefs. In J & H Arundel (eds), *Implications of Future Climate for Victoria's Marine Environment*. Glenelg Hopkins Catchment Management Authority Australia.
- Benkendorff, K & Thomas, D 2007, *Intertidal Biodiversity Assessment of the Fleurieu Peninsula, S.A.* Report to the Department for Environment and Heritage. Flinders University, Adelaide.
- BHP Billiton 2009, Sensitivity of marine biota to changes in salinity. Appendix O8, Olympic Dam Expansion Draft Environmental Impact Statement.
- BirdLife Australia 2015, Shorebirds 2020 Program: Australia's National Shorebird Monitoring Program, viewed June 2015 <http://birdlife.org.au/projects/shorebirds-2020>
- Braccini, JM, Walker, TI & Gason, AS 2009, *GHATF shark survey of population abundance and population size composition for target, byproduct and bycatch species*. Final report to Australian Fisheries Management Authority. Project No. R2006/823. June 2009. iv + 123 pp.
- Brierley, AS & Kingsford, MJ 2009, Impacts of climate change on marine organisms and ecosystems. *Current Biology*, vol. 19, no. 14, pp. R602–R614.
- Brook, J & Bryars, S 2014, *Condition status of selected subtidal reefs on the Fleurieu Peninsula*. Report to the Adelaide and Mount Lofty Ranges Natural Resources Management Board, South Australia.
- Brown, AC & McLachlan, A 2002, Sandy shore ecosystems and the threats facing them: some predictions for the year 2025. *Environmental Conservation* **29**: 62 – 77.
- Bruce, BD & Bradford, RW 2011, *The effects of berleying on the distribution and behaviour of white sharks, Carcharodon carcharias, at Neptune Islands, South Australia*, Final report to the Department of Environment and Natural Resources, South Australia.

Bryars, SR 1997, Larval dispersal of the blue swimmer crab *Portunus pelagicus* Linnaeus (Crustacea: Decapoda: Portunidae) in South Australia, PhD thesis, Flinders University, Australia, pp. 256.

Bryars, S 2003, *An Inventory of Important Coastal Fisheries Habitats in South Australia*, PIRSA Fish Habitat Program. Department of Primary Industries and Resources South Australia, Adelaide.

Bryars, S 2013a, *Nearshore marine habitats of the Adelaide and Mount Lofty Ranges NRM region: values, threats and actions*. Report to the Adelaide and Mount Lofty Ranges Natural Resources Management Board, Dr Simon Richard Bryars, Adelaide.

Bryars, S 2013b, *Monitoring fishes and invertebrates inside South Australia's marine parks network: a scoping document for establishing baselines and guiding an ongoing monitoring program*. Report to the Marine Parks Monitoring, Evaluation and Reporting Program within the Department of Environment, Water and Natural Resources, Adelaide.

Bryars, S & Rowling, K 2009, Benthic habitats of Eastern Gulf St Vincent: Major changes in benthic cover and composition following European settlement of Adelaide, *Transactions of the Royal Society of South Australia*, vol. 133, no. 2, pp. 318-338.

Bryars, S, Rogers, P & Miller, D 2012, *Protecting the harlequin fish within South Australia's new system of marine parks: acoustic tracking to determine site fidelity and movement patterns*, Report to the Department of Environment, Water and Natural Resources Wildlife Conservation Fund Project Number 1455, Department of Environment, Water and Natural Resources, Adelaide.

Bureau of Meteorology 2015a, Climate classification maps, Australian Bureau of Meteorology, Australian Government, viewed June 2015, [http://www.bom.gov.au/jsp/ncc/climate\\_averages/climate-classifications/index.jsp](http://www.bom.gov.au/jsp/ncc/climate_averages/climate-classifications/index.jsp)

Bureau of Meteorology 2015b, Australian Baseline Sea Level Monitoring Project, Hourly Sea Level and Meteorological Data, Australian Bureau of Meteorology, Australian Government, viewed June 2015, <http://www.bom.gov.au/oceanography/projects/abslmp/data/index.shtml>

Bureau of Meteorology 2015c, Sea surface temperature time series graphs, Australian Bureau of Meteorology, Australian Government, viewed June 2015, [http://www.bom.gov.au/climate/change/about/sst\\_timeseries.shtml](http://www.bom.gov.au/climate/change/about/sst_timeseries.shtml)

Bureau of Meteorology 2015d, About the temperature timeseries graphs, viewed June 2015, [http://www.bom.gov.au/climate/change/about/temp\\_timeseries.shtml](http://www.bom.gov.au/climate/change/about/temp_timeseries.shtml)

Bureau of Meteorology 2015e, Monthly sea levels for Fremantle - 1897 to 2013. Australian Bureau of Meteorology, Australian Government, viewed June 2015, [http://www.bom.gov.au/ntc/IDO70000/IDO70000\\_62230\\_SLD.shtml](http://www.bom.gov.au/ntc/IDO70000/IDO70000_62230_SLD.shtml)

Bureau of Meteorology 2015f, Cape du Couedic Wave Observations. Dataset IDS65030, Australian Bureau of Meteorology, Australian Government, viewed June 2015, <http://www.bom.gov.au/products/IDS65030.shtml>.

Butler, AJ, Depers, AM, McKillup, SC & Thomas, DP 1977a, A Survey of Mangrove Forests in South Australia, *The South Australian Naturalist*, vol. 51, no. 3, pp. 34-49.

Butler, AJ, Depers, AM, McKillup, SC & Thomas, DP 1977b, Distribution and Sediments of Mangrove Forest in South Australia, *Transactions of the Royal Society of South Australia*, vol. 101, no. 1, pp. 35-44.

Buxton, CD, Barrett, NS, Haddon, M, Gardner, C & Edgar, GJ 2006, Evaluating the effectiveness of Marine Protected Areas as a fisheries management tool, Technical Report, Tasmanian Aquaculture and Fisheries Institute, Tasmania, Australia.

Cai, W, Borlace, S, Lengaigne, M, van Rensch, P, Collins, M, Vecchi, G, Timmermann, A, Santoso, A, McPhaden, MJ, Wu, L, England, MH, Wang, G, Guilyardi, E & Jin F-F 2014, Increasing frequency of extreme El Niño events due to greenhouse warming. *Nature Climate Change*, vol. 4, pp: 111-116.

Campbell, D & Murphy, JJ 2005, The 2000-01 National Recreational Fishing Survey Economic Report, Fisheries Research and Development Corporation, Project No. 99/158.

Cappo, M, Harvey, E, Malcolm, H and Speare, P 2003, Potential of video techniques to monitor diversity, abundance and size of fish in studies of marine protected areas, in JP Beumer, A Grant & DC Smith (eds), *Aquatic protected areas—What works best and how do we know? Proceedings World Congress on Aquatic Protected Areas*, Australian Society for Fish Biology, North Beach, Western Australia, pp 455–464.

Carrick, N 2008, *Determining the impact of environmental variability on the sustainability, fishery dynamics and economic performance of the West Coast prawn fishery*, Fisheries Research and Development Corporation and Fisheries and Environmental Consulting Services, FRDC Report 2005/082.

Caton, B, Detmar, S, Fotheringham, D, Laurence, S, Quinn, J, Royal, M, Rubbo, N & Sandercock, R 2011a, *Eyre Peninsula Coastal Action Plan and Conservation Priority Study, Volume 1*, Eyre Peninsula Natural Resources Management Board and Department of Environment and Natural Resources, Adelaide.

Caton, B, Detmar, S, Fotheringham, D, Laurence, S, Quinn, J, Royal, M, Rubbo, N & Sandercock, R 2011b, *Eyre Peninsula Coastal Action Plan and Conservation Priority Study, Volume 2*, Eyre Peninsula Natural Resources Management Board and Department of Environment and Natural Resources, Adelaide.

Caughley, J, Bomford, M, Parker, B, Sinclair, R, Griffiths, J & Kelly, D 1998, *Managing Vertebrate Pests: Rodents*. Bureau of Rural Sciences and Grains Research and Development Corporation, Canberra.

Chambers, LE, Congdon, BC, Dunlop, N, Dann, P & Devney, C 2009, Seabirds. In *A Marine Climate Change Impacts and Adaptation Report Card for Australia 2009* (Eds. ES Poloczanska, AJ Hobday & AJ Richardson), NCCARF Publication 05/09, ISBN 978-1-921609-03-9.

Charlton, C, Guggenheimer, S, Burnell, S & Bannister, J 2014, *Southern right whale abundance at Fowler Bay and connectivity to adjacent calving ground, Head of Bight, South Australia*. Report to Commonwealth Government, Australian Antarctic Division, Australian Marine Mammal Centre.

Cheshire, AC, Hall, SJ, Havenhand, J Miller, D 1998, *Assessing the status of temperate reefs in Gulf St Vincent II: Survey results*. The University of Adelaide, Adelaide.

Cheshire, AC & Westphalen, G 2000, *Assessing the status of temperate reefs in Gulf St Vincent IV. Results of the 1999 surveys*. The University of Adelaide, Adelaide.

Collings, G, Bryars, S, Turner, D, Brook, J & Theil, M 2008, *Examining the health of subtidal reef environments in South Australia, Part 4: Assessment of community reef monitoring and status of selected South Australian reefs based on the results of the 2007 surveys*, SARDI Publication Number RD, F2008/000511-1 South Australian Research and Development Institute (Aquatic Sciences), Adelaide.

- Connell, SD, Russell, BD, Turner, DJ, Shepherd, SA, Kildea, T, Miller, D, Airoidi, L & Cheshire, A 2008, Recovering a lost baseline: missing kelp forests from a metropolitan coast. *Marine Ecology Progress Series*, vol. 360 pp. 63-72.
- Connolly, RM & Lee, SY 2007, Mangroves and Saltmarsh, in SD Connell & BM Gillanders (eds) *Marine Ecology*, Oxford University Press, pp. 485-512
- Cooper, J 2011, *EP Shorebird Areas Summer Counts 1980s – 2011*.
- Copley, PB 1996, The Status of Seabirds in South Australia, in GJB Ross, K Weaver & JC Greig (eds) *The Status of Australia's Seabirds: Proceedings of the National Seabird Workshop*, Canberra, 1-2 November 1993, pp 139-180. Biodiversity Group, Environment Australia: Canberra.
- CSIRO and Bureau of Meteorology 2015, *Climate Change in Australia, Projections for Australia's Natural Resource Management Regions*: Technical Report, CSIRO and Bureau of Meteorology, Australia.
- DEH 2004a, *Living Coast Strategy for South Australia*, Prepared by Coast and Marine Conservation Branch, Natural and Cultural Heritage, Department for Environment and Heritage, Adelaide, South Australia.
- DEH 2004b, *Blueprint for the South Australian Representative System of Marine Protected Areas*, Department for Environment and Heritage, Adelaide, South Australia.
- DEH 2009. *A technical report on the outer boundaries of South Australia's marine parks network*. Department for Environment and Heritage, Adelaide, South Australia.
- Dennis, TE, Detmar, SA, Brooks, AV & Dennis, HM 2011a, Distribution and status of White-bellied Sea-Eagle, *Haliaeetus leucogaster*, and Eastern Osprey, *Pandion cristatus*, populations in South Australia, *South Australian Ornithologist*, vol. 37, no. 1, pp. 1-16.
- Dennis, TE, McIntosh, RR & Shaughnessy, PD 2011b, Effects of human disturbance on productivity of White-bellied Sea-Eagles *Haliaeetus leucogaster*. *Emu – Austral Ornithology*, vol. 111, pp. 179-185.
- Dent, J, Mayfield, S, Ferguson, G, Carroll, C & Burch, P 2014, *Harvestable biomass of Katelaysia spp. in the South Australian commercial mud cockle fishery*, Stock Assessment Report to PIRSA Fisheries and Aquaculture, South Australian Research and Development Institute (Aquatic Sciences), Adelaide. SARDI Publication No. F2014/000191-1. SARDI Research Report Series No. 766. 22pp.
- DENR 2010, *Environmental, Economic and Social Values of the Nuyts Archipelago Marine Park*, Department of Environment and Natural Resources, Adelaide, South Australia
- Department of Employment 2015, *Small Area Labour Markets – December Quarter 2014*, Canberra, March, (and previous issues), Department of Employment, Australian Government.
- DEWNR 2012a, *Nuyts Archipelago Marine Park Management Plan*, Department of Environment, Water and Natural Resources, Adelaide, South Australia.
- DEWNR 2012b, *Activities and Uses in Marine Park Zones*, FIS91945, viewed June 2015, <http://www.environment.sa.gov.au/files/f8f0f2be-c992-40ca-8190-a12600ca5c20/mp-gen-marineparksactivitiesuses.pdf>. Department of Environment, Water and Natural Resources, Adelaide, South Australia.



DEWNR 2015a, *Nuyts Archipelago*, viewed June 2015,  
<http://www.environment.sa.gov.au/marineparks/find-a-park/far-west-coast/nuyts-archipelago>.  
Department of Environment, Water and Natural Resources, Adelaide, South Australia.

DEWNR 2015b, *Nuyts Archipelago Marine Park atlas maps*, viewed June 2015,  
[http://www.environment.sa.gov.au/marineparks/Learn/history/Local\\_Advisory\\_Groups/LAG\\_meetings\\_and\\_reports/marine-park-atlas-maps/nuyts-archipelago-marine-park-atlas-maps](http://www.environment.sa.gov.au/marineparks/Learn/history/Local_Advisory_Groups/LAG_meetings_and_reports/marine-park-atlas-maps/nuyts-archipelago-marine-park-atlas-maps). Department of Environment, Water and Natural Resources, Adelaide, South Australia.

DEWNR 2015c, EGIS data: State Marine Benthic Habitats, viewed June 2015,  
[http://location.sa.gov.au/lms/Reports/ReportMetadata.aspx?p\\_no=1233&pu=y&pa=dewnr](http://location.sa.gov.au/lms/Reports/ReportMetadata.aspx?p_no=1233&pu=y&pa=dewnr).  
Department of Environment, Water and Natural Resources, Adelaide, South Australia.

DEWNR 2015d, EGIS data: Coastal Saltmarsh and Mangrove Mapping, viewed June 2015,  
[http://location.sa.gov.au/lms/Reports/ReportMetadata.aspx?p\\_no=886&pu=y&pa=dewnr](http://location.sa.gov.au/lms/Reports/ReportMetadata.aspx?p_no=886&pu=y&pa=dewnr).  
Department of Environment, Water and Natural Resources, Adelaide, South Australia.

DEWNR 2015e, EGIS data: Marine Benthic Habitats, viewed June 2015,  
[http://location.sa.gov.au/lms/Reports/ReportMetadata.aspx?p\\_no=1224&pu=y&pa=dewnr](http://location.sa.gov.au/lms/Reports/ReportMetadata.aspx?p_no=1224&pu=y&pa=dewnr).  
Department of Environment, Water and Natural Resources, Adelaide, South Australia.

DEWNR 2015f, EGIS data: Coastal Shoreline Classification, viewed June 2015,  
[http://location.sa.gov.au/lms/Reports/ReportMetadata.aspx?p\\_no=1149&pu=y&pa=dewnr](http://location.sa.gov.au/lms/Reports/ReportMetadata.aspx?p_no=1149&pu=y&pa=dewnr).  
Department of Environment, Water and Natural Resources, Adelaide, South Australia.

DEWNR 2015g, EGIS data: Beach Monitoring - Profile Line Points, viewed June 2015,  
[http://location.sa.gov.au/lms/Reports/ReportMetadata.aspx?p\\_no=1819&pu=y&pa=dewnr](http://location.sa.gov.au/lms/Reports/ReportMetadata.aspx?p_no=1819&pu=y&pa=dewnr).  
Department of Environment, Water and Natural Resources, Adelaide, South Australia.

DEWNR 2015h, EGIS data: Seabird Colonies, viewed June 2015,  
[http://location.sa.gov.au/lms/Reports/ReportMetadata.aspx?p\\_no=1218&pu=y&pa=dewnr](http://location.sa.gov.au/lms/Reports/ReportMetadata.aspx?p_no=1218&pu=y&pa=dewnr).  
Department of Environment, Water and Natural Resources, Adelaide, South Australia.

DEWNR 2015i, EGIS data: DCDB Valuations, viewed June 2015,  
[http://location.sa.gov.au/lms/Reports/ReportMetadata.aspx?p\\_no=832&pu=y&pa=dpti](http://location.sa.gov.au/lms/Reports/ReportMetadata.aspx?p_no=832&pu=y&pa=dpti). Department of Environment, Water and Natural Resources, Adelaide, South Australia.

DEWNR 2015j, EGIS data: Spatial metadata: Heritage Places, viewed June 2015,  
[http://location.sa.gov.au/lms/Reports/ReportMetadata.aspx?p\\_no=637&pu=y&pa=dpti](http://location.sa.gov.au/lms/Reports/ReportMetadata.aspx?p_no=637&pu=y&pa=dpti). Department of Environment, Water and Natural Resources, Adelaide, South Australia.

DEWNR 2015k, EGIS data: Shipwrecks,  
[http://location.sa.gov.au/lms/Reports/ReportMetadata.aspx?p\\_no=1038&pu=y&pa=dewnr](http://location.sa.gov.au/lms/Reports/ReportMetadata.aspx?p_no=1038&pu=y&pa=dewnr).  
Department of Environment, Water and Natural Resources, Adelaide, South Australia.

DEWNR 2015l, EGIS data: Aquaculture Licence and Lease Boundaries, viewed June 2015,  
[http://location.sa.gov.au/lms/Reports/ReportMetadata.aspx?p\\_no=950&pu=y&pa=dpti](http://location.sa.gov.au/lms/Reports/ReportMetadata.aspx?p_no=950&pu=y&pa=dpti). Department of Environment, Water and Natural Resources, Adelaide, South Australia.

DEWNR 2015m, EGIS data: Netting closures, viewed June 2015,  
[http://location.sa.gov.au/lms/Reports/ReportMetadata.aspx?p\\_no=1590&pu=y&pa=dewnr](http://location.sa.gov.au/lms/Reports/ReportMetadata.aspx?p_no=1590&pu=y&pa=dewnr).  
Department of Environment, Water and Natural Resources, Adelaide, South Australia.

DEWNR 2016a, EGIS data: Topography – Shoreline constructions, viewed August 2016, [http://location.sa.gov.au/lms/Reports/ReportMetadata.aspx?p\\_no=888&pu=y&pa=dewnr](http://location.sa.gov.au/lms/Reports/ReportMetadata.aspx?p_no=888&pu=y&pa=dewnr). Department of Environment, Water and Natural Resources, Adelaide, South Australia.

DEWNR 2016b, EGIS data: Marine – Mooring sites, viewed August 2016, [http://location.sa.gov.au/lms/Reports/ReportMetadata.aspx?p\\_no=1860&pu=y&pa=dewnr](http://location.sa.gov.au/lms/Reports/ReportMetadata.aspx?p_no=1860&pu=y&pa=dewnr). Department of Environment, Water and Natural Resources, Adelaide, South Australia.

DEWNR 2016c, EGIS data: Topography – Navigation, viewed August 2016, [http://location.sa.gov.au/lms/Reports/ReportMetadata.aspx?p\\_no=1898&pu=y&pa=dewnr](http://location.sa.gov.au/lms/Reports/ReportMetadata.aspx?p_no=1898&pu=y&pa=dewnr). Department of Environment, Water and Natural Resources, Adelaide, South Australia.

DEWNR 2016d, EGIS data: Coastal – Marina extents, viewed August 2016, [http://location.sa.gov.au/lms/Reports/ReportMetadata.aspx?p\\_no=834&pu=y&pa=dewnr](http://location.sa.gov.au/lms/Reports/ReportMetadata.aspx?p_no=834&pu=y&pa=dewnr). Department of Environment, Water and Natural Resources, Adelaide, South Australia.

Dixon, C 2011a, Blue Swimmer Crab *Portunus pelagicus*, individual species assessment, in GT Pecl, Z Doubleday, T Ward, S Clarke, J Day, C Dixon, S Frusher, P Gibbs, A Hobday, N Hutchinson, S Jennings, K Jones, X Li, D Spooner & R Stoklosa (eds), *Risk Assessment of Impacts of Climate Change for Key Marine Species in South Eastern Australia*, Fisheries Research and Development Corporation, Project 2009/070.

Dixon, C 2011b, Western King Prawn *Melicertus latisulcatus*, individual species assessment, in GT Pecl, Z Doubleday, T Ward, S Clarke, J Day, C Dixon, S Frusher, P Gibbs, A Hobday, N Hutchinson, S Jennings, K Jones, X Li, D Spooner & R Stoklosa (eds), *Risk Assessment of Impacts of Climate Change for Key Marine Species in South Eastern Australia*, Fisheries Research and Development Corporation, Project 2009/070.

DPTI 2015a, *Boat Registrations*, viewed June 2015, <https://data.sa.gov.au/dataset/boat-registrations>. Department of Planning, Transport and Infrastructure. Adelaide.

DPTI 2015b, *Boat Licence Statistics*, viewed June 2015, <https://data.sa.gov.au/dataset/boat-licence-statistics>. Department of Planning, Transport and Infrastructure. Adelaide.

DPTI 2015c, *Heritage listed properties*, viewed June 2015, <https://www.sa.gov.au/topics/housing-property-and-land/building-and-development/building-and-development-applications/heritage-listing-and-significant-trees/heritage-listed-properties>. Department of Planning, Transport and Infrastructure. Adelaide.

Earl, J & Ward, TM 2014, *Fishery statistics for the South Australian Lakes and Coorong Fishery (1984/85 - 2012/13)*, Report to PIRSA Fisheries and Aquaculture, South Australian Research and Development Institute (Sciences), Adelaide, SARDI Publication No. F2009/000669-5. SARDI Research Report Series No. 813. 18pp.

Econsearch 2014, *Economic Impact of Zoning in SA Marine Parks on Commercial Fishing*. Report to Department of Environment Water and Natural Resources. Adelaide.

Econsearch 2015a, *The Economic Impact of Aquaculture on the South Australian State and Regional Economies, 2013/14*, A report to PIRSA Fisheries and Aquaculture. Adelaide.

Econsearch 2015b, *Economic Indicators for the South Australian Northern Zone Rock Lobster Fishery 2013/14*, Report to PIRSA Fisheries and Aquaculture. Adelaide.

Econsearch 2015c, *Economic Indicators for the South Australian Abalone Fishery 2013/14*, Report to PIRSA Fisheries and Aquaculture. Adelaide.

Econsearch 2015d, *Economic Indicators for the South Australian Marine Scalefish Fishery 2013/14*, Report to PIRSA Fisheries and Aquaculture. Adelaide.

Econsearch 2015e, *Economic Indicators for the South Australian Charter Boat Fishery 2013/14*, Report to PIRSA Fisheries and Aquaculture. Adelaide.

EconSearch 2015f, *Economic Indicators for the Commercial Fisheries of South Australia Summary Report 2013/14*, Report to PIRSA Fisheries and Aquaculture. Adelaide.

Edgar, GJ 2001, *Australian Marine Habitats in Temperate Waters*. Reed New Holland, Australia.

Edgar, GJ, Barrett, NS, & Stuart-Smith, RD 2009, Exploited reefs protected from fishing transform over decades into conservation features otherwise absent from seascapes, *Ecological Applications*, vol. 19, no. 8, pp. 1967–1974.

Edgar, GJ, Russ, GR & Babcock, RC 2007, Marine protected areas, in SD Connell & BM Gillanders (eds), *Marine Ecology*, Oxford University Press, pp 534–565.

Edgar, GJ, Stuart-Smith, RD, Willis, TJ, Kininmonth, S, Baker, SC, Banks, S, Barrett, NS, Becerro, MA, Bernard, AT, Berkhout, J, Buxton, CD, Campbell, SJ, Cooper, AT, Davey, M, Edgar, SC, Försterra, G, Galván, DE, Irigoyen, AJ, Kushner, DJ, Moura, R, Parnell, PE, Shears, NT, Soler, G, Strain, EM, Thomson, RJ 2014, Global conservation outcomes depend on marine protected areas with five key features, *Nature*, vol. 506, pp. 216–220.

Edyvane, K 1999a, *Conserving Marine Biodiversity in South Australia Part 1*, Background, Status and Review of Approach to Marine Biodiversity Conservation in South Australia, SARDI Report Number 38, PIRSA.

Edyvane, K 1999b, *Conserving Marine Biodiversity in South Australia Part 2*, Identification of Areas of High Conservation Value in South Australia, SARDI Report Number 39, PIRSA, F2007/000565-9. SARDI Research Report Series No. 816. 44pp.

Environment Protection Authority 2003, *Environment Protection (Water Quality) Policy 2003*, EPA, Government of South Australia.

Environment Protection Authority 2013, *State of the Environment South Australia*, EPA, Government of South Australia, 264 pp.

Feenstra, J, McGarvey, R, Linnane, A, Punt, AE & Nean, N 2014, Environmental influences on daily commercial catch rates of South Australia's southern rock lobster (*Jasus edwardsii*), *Fisheries Oceanography*, vol. 23, no. 4, pp. 362–374.

Feng, M, Meyers, G, Pearce, AF & Wijffels, S 2003, Annual and interannual variations of the Leeuwin Current at 32°S. *Journal of Geophysical Research*, vol. 108, pp. 19–21.

Feng, M, Weller, E & Hill, K 2009, The Leeuwin Current, In ES Poloczanska, AJ Hobday & AJ Richardson (Eds) *Marine Climate Change Impacts and Adaptation Report Card for Australia 2009* NCCARF Publication 05/09.

Flinders Ports 2014, Annual Summary Report, viewed June 2015, <http://www.flindersports.com.au/portstatistics3.html>

Flood, M, Stobutzki, I, Andrews, J, Ashby, C, Begg, G, Fletcher, R, Gardner, C, Georgeson, L, Hansen, S, Hartmann, K, Hone, P, Horvat, P, Maloney, L, McDonald, B, Moore, A, Roelofs, A, Sainsbury, K, Saunders, T, Smith, T, Stewardson, C, Stewart, J & Wise, B (eds) 2014, *Status of key Australian fish stocks reports 2014*, Fisheries Research and Development Corporation, Canberra.

Fotheringham, D & Coleman, P 2008, Salt Marshes, In SA Shepherd, S Bryars, IR Kirkegaard, P Harbison & JT Jennings (eds), *Natural History of Gulf St Vincent*, Royal Society of SA (inc.), Adelaide, pp. 81–94.

Fowler, AJ & Jennings, PR 2003, Dynamics in 0+ recruitment and early life history for snapper (*Pagrus auratus*, Sparidae) in South Australia, *Marine and Freshwater Research*, vol. 54, pp. 941–956.

Fowler, AJ & McGarvey, R 2014, *Assessing the effects of South Australia's snapper spawning spatial closures*. Report to PIRSA Fisheries and Aquaculture. South Australian Research and Development Institute (Aquatic Sciences), Adelaide. SARDI Publication No. F2014/000689-1. SARDI Research Report Series No. 803. 25pp.

Fowler AJ, McGarvey R, Steer MA, Feenstra JE 2012, *South Australian Marine Scalefish Fishery – Stock Status Report 2011/12*. Report to PIRSA Fisheries and Aquaculture, South Australian Research and Development Institute (Aquatic Sciences), Adelaide, F2007/000565-7, SARDI Research Report Series No. 681. pp 44.

Fowler, AJ, McGarvey, R, Burch, P, Feenstra, JE, Jackson, WB & Lloyd, MT 2013a, *Snapper (Chrysophrys auratus) Fishery*. Fishery Assessment Report to PIRSA Fisheries and Aquaculture, South Australian Research and Development Institute (Aquatic Sciences), Adelaide, F2007/000523-3. SARDI Research Report Series No. 713. 103pp.

Fowler, AJ, McGarvey, R, Steer, MA & Feenstra, JE 2013b, *The South Australian Marine Scalefish Fishery Status Report – Analysis of Fishery Statistics for 2012/13*, Report to PIRSA Fisheries and Aquaculture, South Australian Research and Development Institute (Aquatic Sciences), Adelaide, SARDI Publication No. F2007/000565-8. SARDI Research Report Series No. 747. 44pp.

Fowler, AJ, McGarvey, R, Carroll, J & Feenstra, JE 2014a, *King George Whiting (Sillaginodes punctatus) Fishery*, Fishery Assessment Report to PIRSA Fisheries and Aquaculture. South Australian Research and Development Institute (Aquatic Sciences), Adelaide. F2007/000843-4. SARDI Research Report Series No. 801. 85pp.

Fowler, AJ, McGarvey, R, Steer, MA & Feenstra, JE 2014b, *The South Australian Marine Scalefish Fishery Status Report – Analysis of Fishery Statistics for 2013/14*, Report to PIRSA Fisheries and Aquaculture. South Australian Research and Development Institute (Aquatic Sciences), Adelaide, SARDI Publication No. F2007/000565-9. SARDI Research Report Series No. 816. 44 pp.

Fox, DR, Batley, GE, Blackburn, D, Bone, Y, Bryars, S, Cheshire, A, Collings, G, Ellis, D, Fairweather, P, Fallowfield, H, Harris, G, Henderson, B, Kämpf, J, Nayar, S, Pattiaratchi, C, Petrusevics, P, Townsend, M, Westphalen, G & Wilkinson, J 2007, *The Adelaide Coastal Water Study Final Report, Volume 1*. Prepared for the South Australian Environment Protection Authority, CSIRO Marine and Atmospheric Research.

Freeman, DJ & MacDiarmid, AB 2009, Healthier lobsters in a marine reserve: effects of fishing on disease incidence in the spiny lobster, *Jasus edwardsii*, *Marine and Freshwater Research*, vol. 60, pp. 140–145.

Gardner, S, Tonts, M & Elrick, C 2006, *A Socio-economic Analysis and Description of the Marine Industries of Australia's South-west Marine Region*, Department of the Environment and Water Resources, Australian Government, Canberra.

Garnett, ST, Franklin, DC, Ehmke, G, VanDerWal, JJ, Hodgson, L, Pavey, C, Reside, AE, Welbergen, JA, Butchart, SHM, Perkins, GC & Williams, SE 2013, *Climate change adaptation strategies for Australian birds*, National Climate Change Adaptation Research Facility, Gold Coast, 925 pp.

Gaughan, DJ, Mitchell, RW & Blight, SJ 2000, Impact of mortality, possibly due to herpesvirus, on pilchard *Sardinops sagax* stocks along the south coast of Western Australia in 1998–99, *Marine and Freshwater Research*, vol. 51, pp. 601–12.

Gaylard, S, Nelson, M & Noble, W 2013, *The South Australian monitoring, evaluation and reporting program for aquatic ecosystems: Rationale and methods for the assessment of nearshore marine waters*. Environment Protection Authority, Adelaide.

Georgeson, L, Stobutzki, I & Curtotti, R (eds) 2014, *Fishery status reports 2013–14*, Australian Bureau of Agricultural and Resource Economics and Sciences, Canberra.

Giri, K & Hall, K 2015, *South Australian Recreational Fishing Survey*. Fisheries Victoria Internal Report Series No. 62.

Goldsworthy, SD & Page, B 2009, *A Review of the Distribution of Seals in South Australia*. South Australian Research and Development Institute (Aquatic Sciences), Adelaide, SARDI Publication No. F2009/000368-1, 21pp.

Goldsworthy, SD & Page, B 2010, *Review of the distribution of crested terns, little penguins, short-tailed shearwaters and flesh-footed shearwaters in the South-west Marine Region off South Australia*, South Australian Research and Development Institute (Aquatic Sciences), Adelaide, SARDI Publication Number F2010/000609-1, 13pp.

Goldsworthy, SD, Shaughnessy, P & McIntosh, R 2004, *Plasticity in gestation length in response to environmental conditions in Australian sea lions Neophoca cinerea: new hypotheses to an enigmatic life history*, In Abstracts of the 22nd Wakefield Fisheries Symposium, Sea lions of the world: Conservation and research in the 21st century, Anchorage, Alaska, USA, pp. 5.

Goldsworthy, SD, Page, B, Shaughnessy, PD & Linnane, A 2010, *Mitigating Seal Interactions in the SRLF and the Gillnet Sector SESSF in South Australia*. Report to the Fisheries Research and Development Institute. South Australian Research and Development Institute (Aquatic Sciences), Adelaide, SARDI Publication No. F2009/000613-1. SARDI Research Report Series No. 405.

Goldsworthy, SD, Page, B, Rogers, P & Ward, T 2011, *Establishing ecosystem-based management for the South Australian Sardine Fishery: developing ecological performance indicators and reference points to assess the need for ecological allocations*. Final Report to the Fisheries Research and Development Corporation. South Australian Research and Development Institute (Aquatic Sciences), Adelaide, SARDI Publication No. F2010/000863-1. SARDI Research Report Series No. 529. 173pp.

Gorgula, SK & Connell, SD 2004, Expansive covers of turf-forming algae on human-dominated coast: the relative effects of increasing nutrient and sediment loads, *Marine Biology*, vol. 145, pp. 613–619.

Gorman, D, Russell, BD & Connell, SD 2009, Land-to-sea connectivity: Linking human-derived terrestrial subsidies to subtidal habitat change on open rocky coasts, *Ecological Applications*, vol. 19, no. 5, pp. 1114–1126.

Government of South Australia 2011, *In a Great State: South Australia's Strategic Plan*. Government of South Australia, 116 pp.

- Harris, P & O'Brien, B 1998, *Australia's Ports Environmental Data and Risk Analysis. Phase 1: Literature Review*, report to Australian Quarantine Inspection Service (AQIS), by Petroleum and Marine Division, Australian Geological Survey Organisation, Canberra.
- Heagney, EC, Kovac, M, Fountain, J & Conner, N 2015, Socio-economic benefits from protected areas in southeastern Australia. *Conservation Biology*, Vol. 00, pp. 1–11.
- Henry, GW & Lyle, JM 2003, *The National Recreational and Indigenous Fishing Survey*, Final Report, Fisheries Research and Development Corporation, Project No. 99/158. 188 pp.
- Herzfeld M & Tomczak M 1999, Bottom driven upwelling generated by eastern intensification in closed and semi-closed basins with a sloping bottom, *Marine and Freshwater Research*, vol. 50, no. 7, pp. 613 – 627.
- Hewitt, CL & Campbell, ML 2010, *The relative contribution of vectors to the introduction and translocation of marine invasive species*. Report for the Department of Agriculture, Fisheries and Forestry, The National Centre for Marine Conservation and Resource Sustainability, Australian Maritime College, The University of Tasmania, Launceston.
- Hirahara, S, Ishii, M, and Fukuda, Y 2014, Centennial-scale sea surface temperature analysis and its uncertainty. *Journal of Climate*, vol. 27, pp. 57-75.
- Hirst, AJ, 2003, Encounter 2002 Expedition to the Isle of St Francis, South Australia: Peracarid crustacean epifauna of subtidal macroalgal canopies. *Transactions of the Royal Society of South Australia*, vol. 127, no. 2, pp. 189-203.
- Hobday, AJ, Okey, TA, Poloczanska, ES, Kunz, TJ & Richardson, AJ (eds) 2006, *Impacts of climate change on Australian marine life: Part A, Executive Summary*. Report to the Australian Greenhouse Office, Canberra.
- Hope, P, Abbs, D, Bhend, J, Chiew, F, Church, J, Ekstrom, M, Kirono, D, Lenton, A, Lucas, C, McInnes, K, Moise, A, Monselesan, D, Mpelasoka, F, Timbal, B, Webb, L & Whetton, P. 2015, *Southern and South-Western Flatlands Cluster Report*, Climate Change in Australia Projections for Australia's Natural Resource Management Regions: Cluster Reports, eds. Ekstrom, M. *et al.*, CSIRO and Bureau of Meteorology, Australia.
- Huang, B, Banzon, VF, Freeman, E, Lawrimore, J, Liu, W, Peterson, TC, Smith, TM, Thorne, PW, Woodruff, SD & Zhang HM 2015, Extended Reconstructed Sea Surface Temperature version 4 (ERSST.v4): Part I. Upgrades and intercomparisons, *Journal of Climate*, vol. 8, pp. 911–930.
- Huang, Z 2013, *MODIS derived Sea Surface Temperature (SST) datasets*. Geoscience Australia, Canberra, viewed June 2015, <http://www.ga.gov.au/metadata-gateway/metadata/record/77009/>
- Hughes, JB, Martin, GR & Reynolds, JS 2008, Cats and seabirds: effects of feral Domestic Cat *Felis silvestris catus* eradication on the population of Sooty Terns *Onychoprion fuscatus* on Ascension Island, South Atlantic. *Ibis*: vol. 150 (Suppl. 1), pp 122–131.
- HYCOM Consortium 2015, *HYCOM Consortium for Data Assimilative Modelling*, viewed December 2015, <https://hycom.org/>.
- IMOS (Integrated Marine Observing System) 2015, *GHRSSST satellite sea surface temperature products over the Australian and Southern Ocean regions*, viewed June 2015, <http://imos.org.au/sstproducts.html>.

IMCRA (Interim Marine and Coastal Regionalisation for Australia) Technical Group 1998, *Interim Marine and Coastal Regionalisation for Australia: an ecosystem-based classification for marine and coastal environments*. Version 3.3. Environment Australia, Commonwealth Department of the Environment, Canberra.

IWC (International Whaling Commission) 2015, *Whales and shipstrikes: A problem for both whales and vessels*, viewed June 2015, <https://iwc.int/ship-strikes>

Irving, A 2014, Seagrasses of Spencer Gulf, in SA Shepherd, SM Madigan, S Murray-Jones, BM Gillanders & DJ Wiltshire (eds), *Natural History of Spencer Gulf*. Royal Society of South Australia Inc.

Jones, GK 2008, *Review of the fishery status for whaler sharks (Carcharhinus spp.) in South Australian and adjacent waters*, Final report to the Fisheries Research and Development Corporation, Project number 2004/067.

Jones, GK 2009, *South Australian Recreational Fishing Survey*, PIRSA Fisheries, Adelaide, South Australian Fisheries Management Series, Paper No 54, pp. 84.

Jones, GK & Doonan, A 2005, *2000-01 National Recreational and Indigenous Fishing Survey*, South Australian Fisheries Management Series, Primary Industries and Resources SA, Government of South Australia, Paper no. 46, pp. 100.

Jones, GK, Connolly, RM & Bloomfield AL 2008a, Ecology of fish in seagrass In CR Twidale, MJ Tyler & BP Webb (Eds.), *Natural History of the Adelaide Region*, Royal Society of South Australia, pp. 148-161.

Jones, HP, Tershy, BR, Zavaleta, ES, Croll, DA, Keitt, BS, Finkelstein, ME & Howald, GR 2008b, Severity of the effects of invasive rats on seabirds: A global review, *Society for Conservation Biology*, vol. 22, no. 1, pp. 16–26.

Kemper, C & Ling, J 1991, Whale strandings in South Australia (1881 – 1989), *Transactions of the Royal Society of South Australia*, vol. 115, pp. 37-52.

Kirby, JS, Stattersfield, AJ, Butchart, SH, Evans, MI, Grimmett, RFA, Jones, VR, O'Sullivan, J, Tucker, GM & Newton, I 2008, Key conservation issues for migratory land- and waterbird species on the world's major flyways, *Bird Conservation International*, vol. 18 pp. S49–S73.

Kleypas, JA, Feely, RA, Fabry, VJ, Langdon, C, Sabine, CL & Robbins, LL 2006, *Impacts of ocean acidification on coral reefs and other marine calcifiers: A guide for future research*. Report for a workshop held 18–20 April 2005, St Petersburg, FL, sponsored by the National Science Foundation (NSF), the *National Oceanic and Atmospheric Administration (NOAA)*, and the US Geological Survey.

Knight, MA & Tsolos, A 2012, *South Australian Wild Fisheries Information and Statistics Report 2010/11*, South Australian Research and Development Institute (Aquatic Sciences), Adelaide. SARDI Publication No. F2008/000804-4. SARDI Research Report Series No. 612. 57pp.

Kosturjak, A, Whetton, S, O'Neil, M and Trevithick, M, 2015, *Sanctuary Zones Regional Impact Assessment Statement: Ceduna, Kangaroo Island and Port Wakefield*. Goyder Institute for Water Research Technical Report Series No. 15/43, Adelaide, South Australia.

Langlois, TJ & Ballantine, WJ 2005, Marine Ecological Research in New Zealand: Developing Predictive Models through the Study of No-Take Marine Reserves, *Conservation Biology*, vol. 19, no. 6, pp. 1763–1770.

Ling, SD, Johnson, CR, Frusher, SD & Ridgway, KR 2009, Overfishing reduces resilience of kelp beds to climate-driven catastrophic phase shift, *Proceedings of the National Academy of Science*, vol. 106, no. 52, pp. 22341–22345.

Linnane, A, Gardner, C, Hobday, D, Punt, A, McGarvey, R, Feenstra, J, Matthews, J & Green, B 2010, Evidence of large-scale spatial declines in recruitment patterns of southern rock lobster *Jasus edwardsii*, across south-eastern Australia, *Fisheries Research*, vol. 105, pp. 163-171.

Linnane, AJ, Walker, TI, Punt, AE, Green, BS, McGarvey, R, Feenstra, JE, Troynikov, VS, Trinnie, FI, Gardner, C, Middleton, JF, Reilly, DJ, Hobday, DK and Levings, AH 2013, *Sustainability of the rock lobster resource in south-eastern Australia in a changing environment: implications for assessment and management*. Final report to Fisheries Research and Development Corporation. South Australian Research and Development Institute (Aquatic Sciences), Adelaide. SARDI Publication No. F2012/000440-1. SARDI Research Report Series No. 668. 294pp.

Linnane, A, McGarvey, R & Feenstra, J 2014, *Northern Zone Rock Lobster (Jasus edwardsii) Fishery Status Report 2013/14*, Status Report to PIRSA Fisheries and Aquaculture. South Australian Research and Development Institute (Aquatic Sciences), Adelaide, SARDI Publication No. F2007/000714-8. SARDI Research Report Series No. 811. 17pp.

Linnane, A., McGarvey, R & Feenstra, J 2015, *Northern Zone Rock Lobster (Jasus edwardsii) Fishery 2013/14*. Fishery assessment report to PIRSA Fisheries and Aquaculture. South Australian Research and Development Institute (Aquatic Sciences), Adelaide. SARDI Publication No. F2007/000320-9. SARDI Research Report Series No. 856. 90 pp.

Lothian, A 2005, *Coastal Viewscapes of South Australia*. Report for the Coast Protection Branch, SA Department for Environment and Heritage.

Lyle, J, Green, C, Steer, M, Smoothey, A & Penney, A 2014, Southern Calamari *Sepioteuthis australis*, In M Flood, I Stobutzki, J Andrews, C Ashby, G Begg, R Fletcher, C Gardner, L Georgeson, S Hansen, K Hartmann, P Hone, P Horvat, L Maloney, B McDonald, A Moore, A Roelofs, K Sainsbury, T Saunders, T Smith, C Stewardson, J Stewart & B Wise (eds), 2014, *Status of key Australian fish stocks reports 2014*, Fisheries Research and Development Corporation, Canberra.

Mackay, AI & Goldsworthy, SD 2015, *Monitoring southern right whale abundance, distribution and population dynamics at the Great Australian Bight aggregation*. South Australian Research and Development Institute (Aquatic Sciences), Adelaide. SARDI Publication No. F2014/000052-2. SARDI Research Report Series No. 835. 28pp.

Marchant, S & Higgins, PJ (eds) 1990, *Handbook of Australian, New Zealand and Antarctic Birds, Volume 1: Ratites to Ducks*, Oxford University Press, Melbourne.

Marine Biodiversity Decline Working Group, 2008, *A National Approach to Addressing Marine Biodiversity Decline*. Report to the Natural Resource Management Ministerial Council.

Mattson, MC, Thomas, JA, Aubin, DSt 2005, Effects of boat activity on the behavior of bottlenose dolphins (*Tursiops truncatus*) in waters surrounding Hilton Head Island, South Carolina, *Aquatic Mammals*, vol. 31, pp. 133-140.

Mayfield, S, Ferguson, G, Carroll, J & Dent, J 2014, *Central Zone Abalone (Haliotis laevis and H. rubra) Fishery*, Fishery Assessment Report to PIRSA Fisheries and Aquaculture, South Australian Research and Development Institute (Aquatic Sciences), Adelaide, SARDI Publication No. F2007/000611-5. SARDI Research Report Series No. 810. 77pp.



- McCauley, RD, Fewtrell, J, Duncan, AJ, Jenner, C, Jenner, M-N, Penrose, JD, Prince, RI, Adhitya, A, Murdoch, J & McCabe, K 2000, *Marine seismic surveys - a study of environmental implications*, APPEA Journal, vol. 40, pp. 692-706.
- McIntosh, RR, Arthur, AD, Dennis, T, Berris, M, Goldsworthy, SD, Shaughnessy, PD & Teixeira, CEP 2013, Survival estimates for the Australian sea lion: Negative correlation of sea surface temperature with cohort survival to weaning, *Marine Mammal Science*, vol. 29 no. 1, pp. 84-108.
- McLeay, LJ., Tsolos, A & Boyle, MK 2015, *Operational Interactions with Threatened, Endangered or Protected Species in South Australian Managed Fisheries*. Data Summary: 2007/08 – 2013/14. Report to PIRSA Fisheries and Aquaculture. South Australian Research and Development Institute (Aquatic Sciences), Adelaide. SARDI Publication No. F2009/000544-5. SARDI Research Report Series No. 851. 78pp.
- Middleton JF & Platov, G 2003, The Mean Summertime Circulation along Australia's Southern Shelves: A Numerical Study, *Journal of Physical Oceanography*, vol. 33, pp. 2270 – 2287.
- Middleton, JF & Bye, AT 2007, A review of the shelf-slope circulation along Australia's southern shelves: Cape Leeuwin to Portland, *Progress in Oceanography*, vol. 75, pp. 1-41.
- Miller, D, Westphalen, G, Jolley, AM & Brayford, B 2009, *Marine Habitats within the Sheltered Bays of the Eyre Peninsula NRM Region*, Final Report to the Eyre Peninsula Natural Resources Management Board for the program: Establishing Marine Baselines. Coast and Marine Conservation Branch, Department for Environment and Heritage, Adelaide, South Australia.
- Millero, FJ, Feistel, R, Wright, DG & McDougall, TJ 2008, The composition of Standard Seawater and the definition of the Reference-Composition Salinity Scale, *Deep-Sea Research*, vol. 55, pp. 50–72.
- Murray, NJ, Clemens, R, Phinn, SR, Possingham, HP & Fuller, RA 2014, Tracking the rapid loss of tidal wetlands in the Yellow Sea, *Frontiers in Ecology and the Environment*, vol. 12, pp. 267–272.
- Murray, NJ, Ma, Z & Fuller, RA 2015, Tidal flats of the Yellow Sea: A review of ecosystem status and anthropogenic threats. *Austral Ecology*, vol. 40, pp. 472–481.
- National Economics and .id 2015, *National Economic Indicators Series*, Data Notes, viewed June 2015, <http://economic-indicators.id.com.au/?es=9&StateId=4>
- National Native Title Tribunal 2013, *Far West Coast Native Title Claim and The State of South Australia & Ors (Far West Coast)*, Federal Court Number(s): SAD6008/1998, NNTT Number: SCD2013/002, Extract from the National Native Title Register.
- National Water Commission 2007, *Runoff*, Australian Water Resources 2005 Report, Australian Government, viewed June 2015, [http://www.water.gov.au/WaterAvailability/Whatisourtotalwaterresource/Runoff/index.aspx?Menu=Level1\\_3\\_1\\_5](http://www.water.gov.au/WaterAvailability/Whatisourtotalwaterresource/Runoff/index.aspx?Menu=Level1_3_1_5)
- Newsome, D & Rodger, K 2013, Feeding of wildlife: an acceptable practice in ecotourism? in R Ballantyne & J Packer (eds), *International handbook on ecotourism*, Edward Elgar Books, Cheltenham, United Kingdom, pp. 436-451.
- Nicol, S, Chadès, I, Fuller, R, & Iwamura, T 2015, We need to get smarter to save shorebirds from rising seas, *The Conversation*, May 14, 2015.

NOAA (National Oceanic and Atmospheric Administration) 2015a, *The GDP Drifter Data Assembly Center (DAC)*, National Oceanic and Atmospheric Administration, viewed June 2015 [www.aoml.noaa.gov/phod/dac/dacdata.php](http://www.aoml.noaa.gov/phod/dac/dacdata.php).

NOAA 2015b, *International Comprehensive Ocean Atmosphere Data Set*, National Oceanic and Atmospheric Administration, viewed June 2015 <https://gis.ncdc.noaa.gov/geoportal/catalog/search/resource/details.page?id=gov.noaa.ncdc:C00606>.

NOAA 2015c, *Extended Reconstructed Sea Surface Temperature (ERSST) v4*. National Oceanic and Atmospheric Administration, viewed June 2015 <https://www.ncdc.noaa.gov/data-access/marineocean-data/extended-reconstructed-sea-surface-temperature-ersst-v4>

NOAA 2015d, *COBE SST2 and Sea-Ice*. National Oceanic and Atmospheric Administration, viewed June 2015 <http://www.esrl.noaa.gov/psd/data/gridded/data.cobe2.html>.

Norman-Lopez, AS, Pascoe, O, Thebaud, EI, van Putten, J, Innes, S, Jennings, AJ, Hobday, B, Green & Plaganyi, E 2014, Price integration in the Australian rock lobster industry: implications for management and climate change adaptation. *Australian Journal of Agriculture and Resource Economics*, vol. 58, no. 1, pp. 43-59.

PIRSA 2007, *Discussion paper supporting the Aquaculture (Zones—Smoky Bay) Policy 2007*. Primary Industries and Resources South Australia, Adelaide. 45 pp.

PIRSA 2009, *Ecologically Sustainable Development (ESD) Risk Assessment of the South Australian Abalone Fishery*, Primary Industries and Resources South Australia, 81pp.

PIRSA 2010, *Ecologically Sustainable Development (ESD) Risk Assessment of the South Australian Charter Boat Fishery*, Primary Industries and Resources South Australia, Adelaide, 81pp.

PIRSA 2011a, *Draft Ecologically sustainable development (ESD) risk assessment of the South Australian Commercial Marine Scalefish Fishery*, Primary Industries and Regions South Australia, 114 pp.

PIRSA 2011b, *Ecologically Sustainable Development (ESD) Risk Assessment of the South Australian Commercial Rock Lobster Fishery*, Primary Industries and Resources South Australia, Adelaide. 86 pp.

PIRSA 2011c, *Options Paper - Possession Limits for South Australian Recreational Fishery*, Primary Industries and Resources South Australia, Adelaide, 15 pp.

PIRSA 2011d, *PIRSA policy position regarding redistribution of displaced commercial fishing - marine parks*. Primary Industries and Resources South Australia, Adelaide.

PIRSA 2013a, *SA Marine Parks: Commercial Fisheries Voluntary Catch/Effort Reduction Program*, Primary Industries and Regions South Australia, Adelaide, viewed February 2015, [http://www.pir.sa.gov.au/\\_\\_data/assets/pdf\\_file/0007/188809/SA\\_Marine\\_Parks\\_-\\_Commercial\\_Fisheries\\_Voluntary\\_Catch\\_Effort\\_Reduction\\_Program\\_Plan\\_-\\_15\\_July\\_2013.pdf](http://www.pir.sa.gov.au/__data/assets/pdf_file/0007/188809/SA_Marine_Parks_-_Commercial_Fisheries_Voluntary_Catch_Effort_Reduction_Program_Plan_-_15_July_2013.pdf)

PIRSA 2013b, *Management Plan for the South Australian Commercial Marine Scalefish Fishery*, Primary Industries and Regions South Australia, Adelaide. South Australian Fisheries Management Series, paper no. 59. pp. 141.

PIRSA 2014a, *Ecologically Sustainable Development (ESD) Risk Assessment of South Australia's Spencer Gulf Prawn Fishery*. Primary Industries and Regions South Australia, Adelaide.

PIRSA 2014b. *The sustainable management of Aquaculture*. Primary Industries and Regions South Australia, Adelaide, 20 pp.

- PIRSA 2015a, *Fisheries Public Register*, viewed June 2015  
<https://egate.pir.sa.gov.au/fishreg/new/html/FishPubRegMenu/menuDisplay#here>, Primary Industries and Regions South Australia. Adelaide.
- PIRSA 2015b, *Fishing Closures*, viewed November 2015  
[http://www.pir.sa.gov.au/fishing/closures\\_and\\_aquatic\\_reserves/fishing\\_closures](http://www.pir.sa.gov.au/fishing/closures_and_aquatic_reserves/fishing_closures), Primary Industries and Regions South Australia. Adelaide.
- PIRSA 2016, *SASQAP*, viewed August 2016,  
[http://www.pir.sa.gov.au/biosecurity/food\\_safety/shellfish\\_sasqap#toc1](http://www.pir.sa.gov.au/biosecurity/food_safety/shellfish_sasqap#toc1), , Primary Industries and Regions South Australia. Adelaide.
- Ralph, PJ, Tomasko, D, Moore, K, Seddon, S & Macinnis\_Ng, CM 2006, Human impacts on seagrasses: eutrophication, sedimentation, and contamination, In AWD Larkum, RJ Orth, CM Duarte (eds), *Seagrasses: Biology, ecology and conservation*, Dordrecht (Netherlands): Springer, pp. 567-593.
- Ramsdale, TM 2010, Ecological impacts of vehicles on the sandy beaches of southern Adelaide, South Australia, PhD Thesis, Flinders University, Adelaide.
- Reef Life Survey 2016, Reef Life Survey Data Portal, viewed March 2016,  
<http://reeflifesurvey.imas.utas.edu.au/static/landing.html>.
- Regional Development Australia Whyalla and Eyre Peninsula 2014, Annual Report 2013/14, 70 pp.
- Reserve Bank of Australia 2015, *Historical Data, Exchange Rates*, viewed June 2015  
<http://www.rba.gov.au/statistics/historical-data.html#exchange-rates>.
- Reserve Bank of Australia 2016a, *Statistical Tables, International Official Interest Rates – F13*. Viewed May 2016. <http://www.rba.gov.au/statistics/tables/#interest-rates>
- Reserve Bank of Australia 2016b, *Statistics, Economic and Financial Statistics, Commodity Prices – I2*. Viewed 18 February 2016. <http://www.rba.gov.au/statistics/tables>
- Ritchie, JC, Zimba, PV, Everitt, JH 2003, Remote Sensing Techniques to Assess Water Quality, American Society for Photogrammetry Engineering and Remote Sensing, vol 69, pp. 695-704.
- Robinson, AC, Canty, P, Mooney, P & Rudduck, P 1996, *South Australia's Offshore Islands*, Australian Heritage Commission and Department of Environment and Natural Resources, South Australia.
- Robinson, AC, Murray-Jones, S, Shepherd, SA & Wace, NM 2003, The Encounter 2002 Expedition to the Isles of St Francis, South Australia: Formation of the islands, introductory narrative and marine conservation recommendations, *Transaction of the Royal Society of South Australia*, vol. 127, no. 2, pp. 269-279, 28
- Roediger, LM & Bolton, TF 2008, Abundance and distribution of South Australia's endemic sea star, *Parvulastra parvivipara* (Asteroidea: Asterinidae), *Marine and Freshwater Research*, vol. 59, pp. 205–213.
- SACES (South Australian Centre for Economic Studies) 2014, *Economic Benefits of Marine Parks: Final Report*. Report commissioned by the Conservation Council of South Australia.
- Saunders, G & McLeod, L 2007, *Improving fox management strategies in Australia*, Bureau of Rural Sciences, Canberra, viewed June 2015, [http://www.pestsmart.org.au/wp-content/uploads/2010/03/final.proof\\_fox\\_collated\\_book.low.res.pdf](http://www.pestsmart.org.au/wp-content/uploads/2010/03/final.proof_fox_collated_book.low.res.pdf)

- Scientific Working Group 2011, *The vulnerability of coastal and marine habitats in South Australia*, Marine Parks, Department of Environment, Water and Natural Resources, Adelaide, South Australia.
- Secretariat, CBD 2009, *Scientific synthesis of the impacts of ocean acidification on marine biodiversity*, CBD Technical Series No. 46, Secretariat of the Convention on Biological Diversity Montreal.
- Seddon, S, Connolly, RM & Edyvane, KS 2000, Large-scale seagrass dieback in northern Spencer Gulf, South Australia, *Aquatic Botany*, vol. 66, pp. 297–310.
- Shaughnessy, P 1990, *Distribution and abundance of New Zealand fur seals Arctocephalus forsteri in South Australia*, Report to the South Australian Wildlife Conservation Fund, CSIRO, Canberra.
- Shaughnessy, P, Gales, N, Dennis, T & Goldsworthy, S 1994, Distribution and abundance of New Zealand fur-seals, *Arctocephalus forsteri*, in South Australia and Western Australia, *Wildlife Research*, Vol. 21, pp 667-695.
- Shears, NT & Babcock, RC 2003, Continuing trophic cascade effects after 25 years of no-take marine reserve protection, *Marine Ecology Progress Series*, vol. 246, pp. 1-16.
- Shepherd, SA 1979, The ecology of a deep water red algal community off Cape Northumberland, South Australia, MA Thesis, University of Adelaide, Adelaide.
- Shepherd, SA 1981, Ecological Strategies in a deep water red algae community, *Botanica Marina*, vol. 24, pp. 457- 463.
- Shepherd, SA & Brook, JB 2003, Encounter 2002 expedition to the Isles of St Francis, South Australia: Reef fishes, *Transactions of the Royal Society of South Australia*, vol. 127, no. 2, pp. 269-279.
- Shepherd, SA & Brook, JB 2007, Distribution and ontogenetic shifts in habitat and abundance of the temperate western blue groper, *Achoerodus gouldii*, *Journal of Fish Biology*, vol. 71, pp. 1–22.
- Shepherd, SA & Edgar, GJ 2013, *Ecology of Australian Temperate Reefs: the Unique South*. CSIRO Publishing, Melbourne.
- Shepherd, SA & Womersley, HBS 1981, The algal and seagrass ecology of Waterloo Bay, South Australia. *Aquatic Botany*, vol. 11, pp. 305-311.
- Shepherd, SA, Bryars, S, Kirkegaard, I, Harbison, P & Jennings, JT (eds) 2008, *Natural History of Gulf St Vincent*. 504 pp. Royal Society of South Australia Inc.: Adelaide.
- Shepherd, SA, Madigan, SM, Gillanders, BM, Murray-Jones, S & Wiltshire, DJ (eds) 2014, *Natural History of Spencer Gulf*. 433 pp. Royal Society of South Australia Inc.: Adelaide.
- Smith, K, Brown, J, Lewis, P, Dowling, C, Howard, A, Lenanton, R & Molony, B 2013, *Status of nearshore finfish stocks in south-western Western Australia Part 1: Australian herring*. Fisheries Research Report No. 246. Department of Fisheries, Western Australia, 200pp.
- Smith, TM & Reynolds, RW 2004, Improved extended reconstruction of SST (1854-1997), *Journal of Climate*, vol. 17, pp. 2466-2477.
- South Australian Tourism Commission 2015, *Eyre Peninsula Visitor Guide*, HWR Media and Communications, viewed June 2015, <http://eyrepeninsulavisitorguide.realviewdigital.com/#folio=FC>.
- Square Holes 2015, *The Department for Environment, Water and Natural Resources Marine Parks Full Report and Recommendations 2015*. Adelaide.

Steer, MA, Lloyd, MT & Jackson, WB 2007, *Southern Calamary (Sepioteuthis australis) Fishery*, Fishery Assessment Report to PIRSA, South Australian Research and Development Institute (Aquatic Sciences), Adelaide, SARDI Publication No. F2007/000528-2. SARDI Research Report Series No. 229. 92pp.

Steer, M, Green, C, Lyle, J & Smith, S 2014, Southern Garfish *Hyporhamphus melanochir*, in M Flood, I Stobutzki, J Andrews, C Ashby, G Begg, R Fletcher, C Gardner, L Georgeson, S Hansen, K Hartmann, P Hone, P Horvat, L Maloney, B McDonald, A Moore, A Roelofs, K Sainsbury, T Saunders, T Smith, C Stewardson, J Steward & B Wise (eds), *Status of key Australian fish stocks reports 2014*, Fisheries Research and Development Corporation, Canberra.

Steer, MA, McGarvey, R, Carroll, J, Jackson, WB, Lloyd, MT & Feenstra, JE 2016. *Southern Garfish (Hyporhamphus melanochir) Fishery*. Fishery Assessment Report to PIRSA Fisheries and Aquaculture. South Australian Research and Development Institute (Aquatic Sciences), Adelaide. SARDI Publication No. F2007/000720-4. SARDI Research Report Series No. 891. 75pp.

Stobart, B, Mayfield, S, Dent, J & Matthews, DJ 2014, *Western Zone Greenlip Abalone (Haliotis laevigata) Fishery*, Fishery Stock Assessment Report to PIRSA Fisheries and Aquaculture, South Australian Research and Development Institute (Aquatic Sciences), Adelaide, SARDI Publication No. F2014/000373-1. SARDI Research Report Series No. 796. 67 pp.

Stobart, B, Mayfield, S & Dent, J 2015a, *Assessment of the Western Zone Blacklip Abalone (Haliotis rubra) Fishery in 2014*. Fishery Stock Assessment Report to PIRSA Fisheries and Aquaculture. South Australian Research and Development Institute (Aquatic Sciences), Adelaide. SARDI Publication F2015/000407-1. SARDI Research Report Series No. 864. 68 pp.

Stobart, B, Mayfield, S & Dent J 2015b, *Status of the Western Zone Greenlip Abalone (Haliotis laevigata) Fishery in 2014*. Report to PIRSA Fisheries and Aquaculture. South Australian Research and Development Institute (Aquatic Sciences), Adelaide. SARDI Publication No. F2014/000361-2. SARDI Research Report Series No. 865. 14 pp.

Suppiah, R, Preston, B, Whetton, PH, McInnes, KL, Jones, RN, Macadam, I, Bathols, J & Kirono, D 2006, *Climate change under enhanced greenhouse conditions in South Australia*. An updated report on: Assessment of climate change, impacts and risk management strategies relevant to South Australia, Undertaken for the South Australian Government by the Climate Impacts and Risk Group, CSIRO Marine and Atmospheric Research, Government of South Australia.

Svane, I 2005, Occurrence of dolphins and seabirds and their consumption of by-catch during prawn trawling in Spencer Gulf, South Australia. *Fisheries Research*, vol. 76, pp. 317–327.

Tanner, JE 2005, Three decades of habitat change in Gulf St Vincent, South Australia, *Transactions of the Royal Society of South Australia*, vol. 129, no. 1, pp. 65-73.

The Royal Society 2005, *Ocean Acidification Due to Increasing Atmospheric Carbon Dioxide*, The Royal Society, London.

Theil, M, Wear, R, Tanner, J, Bryars, S & de Jong, S 2004, *Environmental Risk Assessment of Land Based Aquaculture in South Australia*, South Australian Research and Development Institute (Aquatic Science), Adelaide, SARDI Publication No. RD04/0156.

Tourism Australia (undated a), *2020: new research to help Australian tourism reach its potential*, viewed June 2015,  
[http://www.tourism.australia.com/documents/Statistics/Research\\_130624\\_CDP6pagesummary.pdf](http://www.tourism.australia.com/documents/Statistics/Research_130624_CDP6pagesummary.pdf)

Tourism Australia (undated b), *Exchange rates: challenges and opportunities for Australian tourism*, viewed June 2015, [http://www.tourism.australia.com/documents/corporate/Exchange\\_Rates.pdf](http://www.tourism.australia.com/documents/corporate/Exchange_Rates.pdf)

Tourism Research Australia 2015, *Tourism Regional Profiles, Eyre Peninsula South Australia*, Australian Government, Austrade, viewed June 2015, [http://tra.gov.au/Tourism\\_Region\\_Profiles/Region\\_profiles/index.html#](http://tra.gov.au/Tourism_Region_Profiles/Region_profiles/index.html#)

Tsolos, A 2013, *South Australian Charter Boat Fishery Report 2012*, Report to PIRSA Fisheries and Aquaculture. South Australian Research and Development Institute (Aquatic Sciences), Adelaide, SARDI Publication No. F2007/000847-3. SARDI Research Report Series No. 686. 45 pp.

Turner, DJ & Cheshire, AC 2003, Encounter 2002 expedition to the Isles of St Francis, South Australia: Structure and productivity of benthic macroalgal communities, *Transactions of the Royal Society of South Australia*, vol. 127, no. 2, pp. 153-166.

Turner, DJ, Kildea, TN & Murray-Jones, S 2006, *Examining the health of subtidal reef environments in South Australia, Part 1: Background review and rationale for the development of the monitoring program*, South Australian Research and Development Institute (Aquatic Sciences), Adelaide, 62 pp. SARDI Publication Number RD03/0252-3.

Turner, DJ, Kildea, TN & Westphalen, G 2007, *Examining the health of subtidal reef environments in South Australia, Part 2: Status of selected South Australian reefs based on the results of the 2005 surveys*, South Australian Research and Development Institute (Aquatic Sciences), Adelaide, 97 pp. SARDI Publication Number RD03/0252-6.

Vainickis, AA 2010, SARDI Aquatic Sciences Information Systems Quality Assurance and Data Integrity Report 2010, South Australian Research and Development Institute (Aquatic Sciences), Adelaide, SARDI Publication No. F2009/000267-2. SARDI Research Report Series No. 497, 213 pp.

van Ruth, P, Ganf, GG & Ward, TM 2010, The influence of mixing on primary productivity: a unique application of classical critical depth theory, *Progress in Oceanography*, vol. 85, pp. 224-235.

Walker, DI & McComb, AJ 1992, Seagrass degradation in Australian coastal waters, *Marine Pollution Bulletin*, vol. 25, pp. 5-8.

Ward, TM, McLeay, LJ, Dimmlich, WF, Rogers, PJ, McClatchie, S, Matthews, R, Kampf, J & van Ruth, PD 2006, Pelagic ecology of a northern boundary current system: effects of upwelling on the production and distribution of sardine (*Sardinops sagax*), anchovy (*Engraulis australis*) and southern bluefin tuna (*Thunnus maccoyii*) in the Great Australian Bight, *Fisheries Oceanography*, vol. 15, no. 3, pp. 191-207.

Ward, TM, Burch, P, Gorman, D & Begg, GA 2012, *Estimates of historical commercial fishery catches/effort in final sanctuary and habitat protection zones in South Australia's Marine Parks*. Report to PIRSA Fisheries and Aquaculture. South Australian Research and Development Institute (Aquatic Sciences), Adelaide. SARDI Publication No. F2011/000307-8. SARDI Research Report Series No. 670. 77pp.

Wear, R, Theil, M, Bryars, S, Tanner, J & de Jong, S 2004, *Environmental risk assessment of intertidal shellfish aquaculture in South Australia*, SARDI Publication No. RD04/0155. SARDI Research Report Series No. 132.

West, P 2008, *Assessing Invasive Animals in Australia 2008*, National Land and Water Resources Audit and Invasive Animals Cooperative Research Centre, Canberra.

Whittington, RJ, Crockford, M, Jordan, D & Jones, B 2008, Herpesvirus that caused epizootic mortality in 1995 and 1998 in pilchard, *Sardinops sagax neopilchardus* (Steindachner), in Australia is now endemic, *Journal of Fish Diseases*, vol. 31, pp. 97–105.

Whittington, RJ, Jones, JB, Hine, PM & Hyatt, AD 1997, Epizootic mortality in the pilchard *Sardinops sagax neopilchardus* in Australia and New Zealand in 1995, I. Pathology and epizootiology, *Diseases of Aquatic Organisms*, vol. 28, pp. 1–16.

Wiebkin, A 2013, *Monitoring Native Vegetation on Eyre Peninsula for the Wentworth Group's Regional Environmental Accounting Trial 2012*, Report to the Eyre Peninsula Natural Resources Management Board, Department of Environment, Water and Natural Resources.

Wiltshire, K, Rowling, K & Deveney, M 2010, *Introduced marine species in South Australia: a review of records and distribution mapping*, South Australian Research and Development Institute (Aquatic Sciences), Adelaide, SARDI Publication No. F2010/000305-1. SARDI Research Report Series No. 468. 232 pp.

# 13 Appendices

## A. Evaluation questions

The purpose of setting evaluation questions is to provide direction to monitoring and evaluation activities. The evaluation questions will be the basis of the evaluation of the marine park management plans. This evaluation will inform the statutory review in 2022. Each evaluation question addresses specific outcomes and strategies in the context of effectiveness, impact, appropriateness and efficiency of the management plans.

### Evaluation question 1

To what extent has the legislated comprehensive, adequate, representative (CAR) system protected and conserved marine biological diversity and marine habitats?

#### *Outcome 1*

Increased understanding of which components or elements of the existing legislated CAR marine park system are successfully contributing to the protection and conservation of marine environments.

#### *Strategies include:*

- Develop and implement a monitoring, evaluation and reporting (MER) program that measures the effectiveness of each marine park management plan and its contribution to South Australia's marine parks network (2011 baseline); that sets out targets and indicators linked to strategies and outcomes for monitoring, which include ecological, socio-economic, environmental and management elements; and that assesses the effectiveness of compliance activities.
- Ensure outcomes of the MER Program and research outcomes are made publicly available and inform decision making and periodic review of management plans.
- Conduct priority research and foster research partnerships to assess the integrity of knowledge frameworks that underpin the predicted outcomes.

### Evaluation questions 2 and 3

To what extent have marine parks strategies contributed to the maintenance of ecological processes?

To what extent have marine parks strategies contributed to enabling marine environments to adapt to impacts of climate change?

#### *Outcome 2*

Threats to the marine biodiversity and marine habitats are reduced.

#### *Outcome 3*

Protection and conservation of marine biodiversity and habitats are increased.

#### *Outcome 4*

Ecosystem status, functions and resilience are enhanced or maintained.

#### *Strategies include:*

- Manage activities and uses in marine parks in accordance with zoning and special purpose area provisions.



- Actively influence activities and uses within and adjacent to marine parks to help mitigate threats to marine biodiversity and marine habitats.
- Consider additional protections and/or temporary restrictions where necessary in circumstances of urgency—
  - (a) to protect a listed species<sup>1</sup> of plant or animal, or threatened ecological community
  - (b) to protect a feature of natural or cultural heritage significance
  - (c) to protect public safety.
- Develop and implement a compliance strategy that:
  - is cost-efficient
  - is focussed on SZs and other conservation priorities
  - complements existing compliance efforts
  - maximises voluntary compliance
  - includes measures to address serious or repeat non-compliance.

## Evaluation question 4

To what extent have the marine parks strategies contributed to the ecologically sustainable development and use of the marine environment?

### *Outcome 5*

Ecological sustainable development and management of shipping, mining, aquaculture and fishing industries are appropriately accommodated within marine parks.

### *Outcome 6*

Increased opportunities for research and sustainable nature-based tourism within marine parks.

### *Strategies include:*

- Manage activities and uses in marine parks in accordance with zoning and special purpose area provisions
- Introduce a permitting system to provide for the following activities (where not otherwise authorised):
  - scientific research in a sanctuary or restricted access zone
  - tourism operations in an SZ
  - competitions and organised events in an SZ
  - commercial film-making (including sound recording and photography) in an SZ
  - Installation of vessel moorings in an SZ

---

<sup>1</sup> "listed species" and "threatened ecological community" refers to species or ecological communities of conservation concern listed under the *Environment Protection and Biodiversity Conservation Act 1999* (Commonwealth), the *National Parks and Wildlife Act 1972* or the *Fisheries Management Act 2007*.

- Create and promote opportunities for sustainable nature-based tourism in marine parks.

### **Evaluation question 5**

To what extent have the marine parks strategies contributed to providing opportunities for public appreciation, education, understanding and enjoyment of marine environments?

#### *Outcome 7*

Increased stewardship of marine parks and marine environments.

#### *Outcome 8*

Marine Parks valued by more people.

#### *Strategies include:*

- Provide for public appreciation, understanding and enjoyment of marine parks.
- Provide education to support the implementation of marine parks.
- Seek to involve local communities and stakeholders in the day-to-day management and monitoring of marine parks.
- Foster partnerships to support the implementation of the MER Program incorporating opportunities for community and stakeholder involvement.

### **Evaluation question 6**

To what extent have the marine park strategies contributed to the protection and conservation of features of natural and cultural heritage significance?

#### *Outcome 9*

Traditional Aboriginal knowledge is preserved and shared when appropriate.

#### *Outcome 10:*

Impacts on the significant features of natural and cultural heritage are reduced

#### *Strategies include:*

- Consider additional protections and/or temporary restrictions where necessary in circumstances of urgency— to protect a feature of natural or cultural heritage significance;
- Work cooperatively with Aboriginal communities to conserve country, plants, animals and culture.
- Encourage Aboriginal people, local communities and stakeholders to preserve traditional and historic knowledge and, where appropriate, share this knowledge with others.

## B. Summary of habitats in each zone type

Summary of habitats in the marine park. Total area of benthic habitats excludes 63.1 square kilometres of land, including islands. There are no RAZs in the Nuyts Archipelago Marine Park. Bracketed numbers for shoreline habitats show length of coastline where shoreline fishing is allowed within Sanctuary Zones. Shoreline habitats are not available for islands.

Habitats	Zones	General Managed Use	Habitat Protection	Sanctuary	Restricted Access	Total Park
Benthic habitats (square kilometres)						
Reef		137.1	77.2	67.3		281.6
Seagrass		204.7	268.4	8.7		481.8
Sand		143.2	93.5	10.9		247.6
Mangrove		0.5	9.3	0.9		10.7
Saltmarsh		0.4	5.5	0.7		6.6
Not mapped		1304.3	1359.9	242.5		2906.6
Shoreline habitats (kilometres of coastline)						
Reef		66.7	51.7	19.5 (13.4)		138.0
Seagrass						
Sand		94.3	87.6	17.8 (7.8)		199.7
Mangroves		10.8	54	18.4		83.2
Saltmarsh		7.5	8.3	4.4		20.2

## **C. Spatial reporting units relevant to the South Australian Marine Parks Monitoring, Evaluation and Reporting Program**

### **C1. Recreational fishing**

Marine park boundaries and the overlap with survey areas/regions for the Recreational Fishery

### **C2. Rock lobster fishing**

Marine park boundaries and the overlap with marine fishing areas for the Northern Zone and Southern Zone Rock Lobster Fisheries

### **C3. Abalone fishing (Western Zone)**

Marine park boundaries and the overlap with map codes and spatial assessment units for part of the Western Zone Abalone Fishery off the far-west coast of South Australia

### **C4. Abalone fishing (Western Zone)**

Marine park boundaries and the overlap with map codes and spatial assessment units for part of the Western Zone Abalone Fishery off south-west Eyre Peninsula

### **C5. Abalone fishing (Western Zone)**

Marine park boundaries and the overlap with map codes and spatial assessment units for part of the Western Zone Abalone Fishery off south-east Eyre Peninsula

### **C6. Abalone fishing (Central Zone)**

Marine park boundaries and the overlap with map codes and spatial assessment units for the Central Zone Abalone Fishery

### **C7. Abalone fishing (Southern Zone)**

Marine park boundaries and the overlap with map codes and spatial assessment units for the Southern Zone Abalone Fishery

### **C8. Prawn fishing**

Marine park boundaries and the overlap with fishing blocks for the West Coast, Spencer Gulf, and Gulf St Vincent Prawn Fisheries

### **C9. Blue crab fishing**

Marine park boundaries and the overlap with fishing blocks for the Spencer Gulf and Gulf St Vincent zones of the Blue Crab Fishery

### **C10. Sardine fishing**

Marine park boundaries and the overlap with marine fishing areas and fishery assessment regions for the Sardine Fishery

### **C11. Marine Scalefish fishing**

Marine park boundaries and the overlap with marine fishing areas for the Marine Scalefish Fishery

### **C12. Marine Scalefish fishing (King George whiting)**

Marine park boundaries and the overlap with marine fishing areas and fishery stock assessment regions for King George whiting in the Marine Scalefish Fishery

**C13. Marine Scalefish fishing (snapper)**

Marine park boundaries and the overlap with marine fishing areas and fishery stock assessment regions for snapper in the Marine Scalefish Fishery

**C14. Marine Scalefish fishing (garfish)**

Marine park boundaries and the overlap with marine fishing areas and fishery stock assessment regions for garfish in the Marine Scalefish Fishery

**C15. Marine Scalefish fishing (calamary)**

Marine park boundaries and the overlap with marine fishing areas and fishery stock assessment regions for calamary in the Marine Scalefish Fishery

**C16. Charter boat fishing**

Marine park boundaries and the overlap with marine fishing areas and fishery assessment regions for the Charter Boat Fishery

**C17. Local Government Areas**

Marine park boundaries and the overlap with selected local government areas of South Australia that lie adjacent or near to the coast. Note that the numerous local government areas in the Adelaide region are not shown.

**C18. Statistical Areas Level 2**

Marine park boundaries and the overlap with selected Statistical Areas Level 2 (SA2s), as defined by the Australian Bureau of Statistics (ABS) as part of its Australian Statistical Geography Standard (ABS 2011b), that lie adjacent or near to the coast.

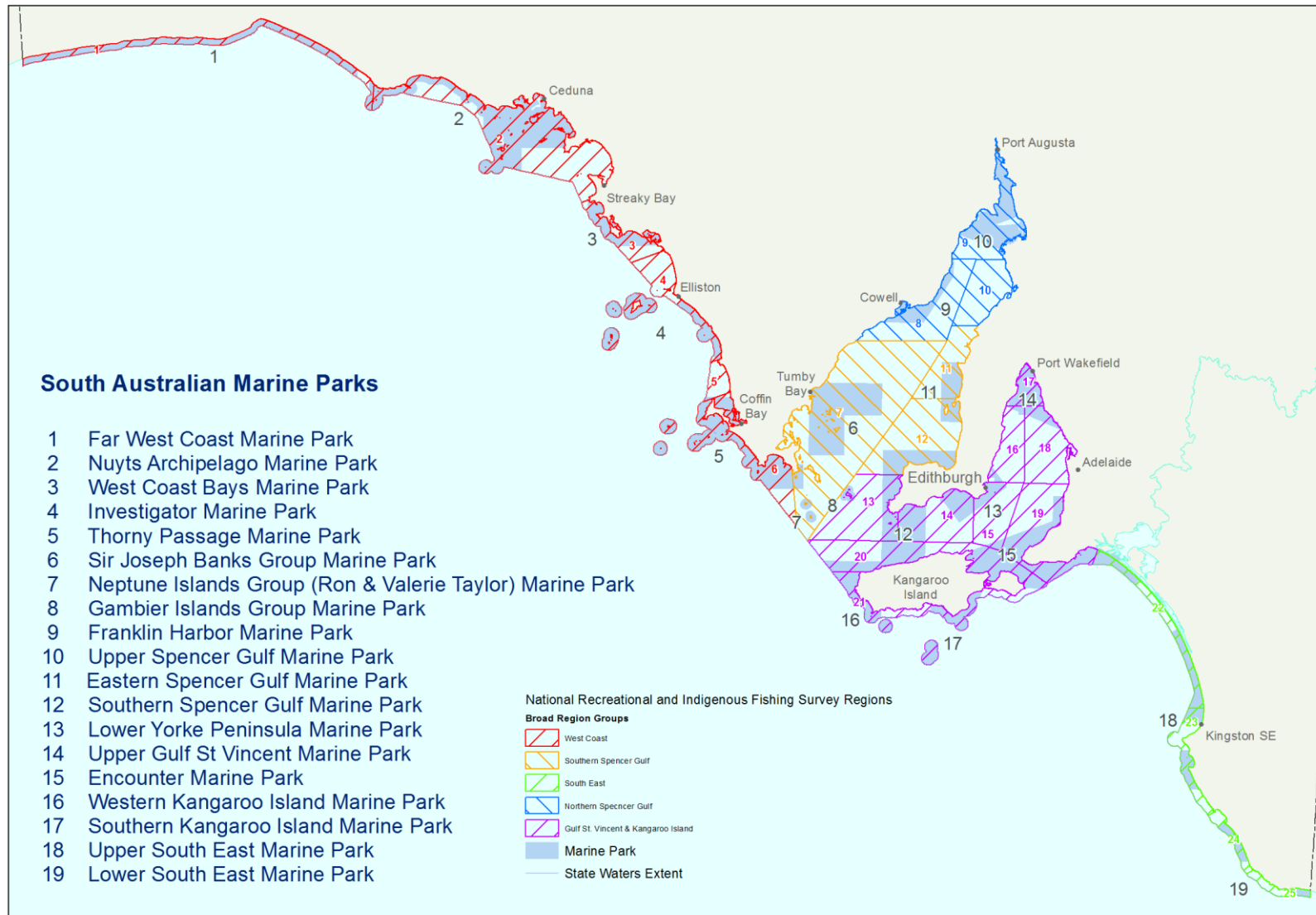
**C19. EconSearch regions**

Marine park boundaries and the overlap with EconSearch regions, as defined for Regional Impact Assessments (Bailey et al. 2012a, b)

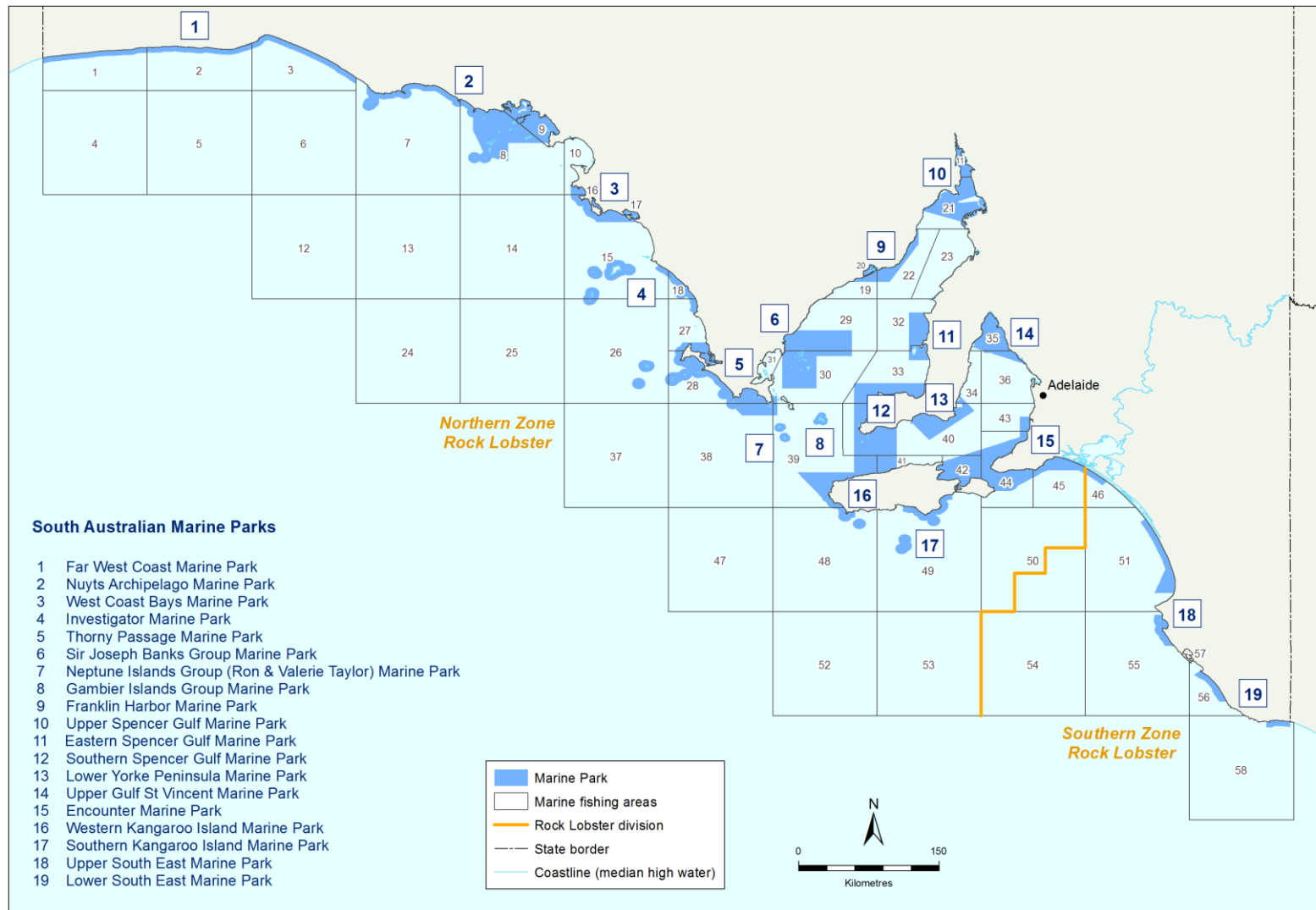
**C20. Tourism regions**

Marine park boundaries and the overlap with tourism regions, as defined by the Australian Bureau of Statistics (ABS)

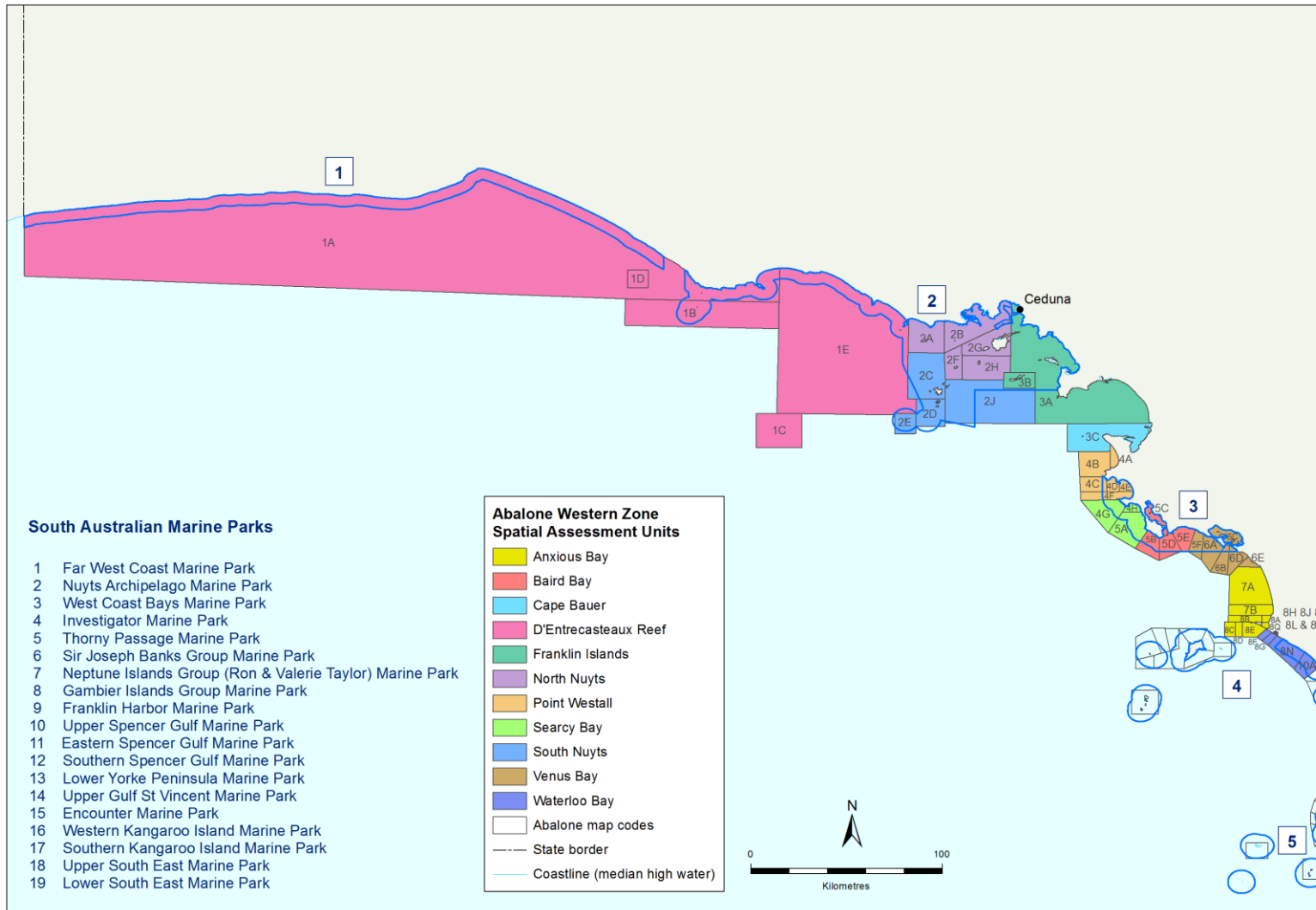
**C1. Recreational fishing** Marine park boundaries and the overlap with survey areas/regions for the Recreational Fishery



## C2. Rock lobster fishing Marine park boundaries and the overlap with marine fishing areas for the Northern Zone and Southern Zone Rock Lobster Fisheries

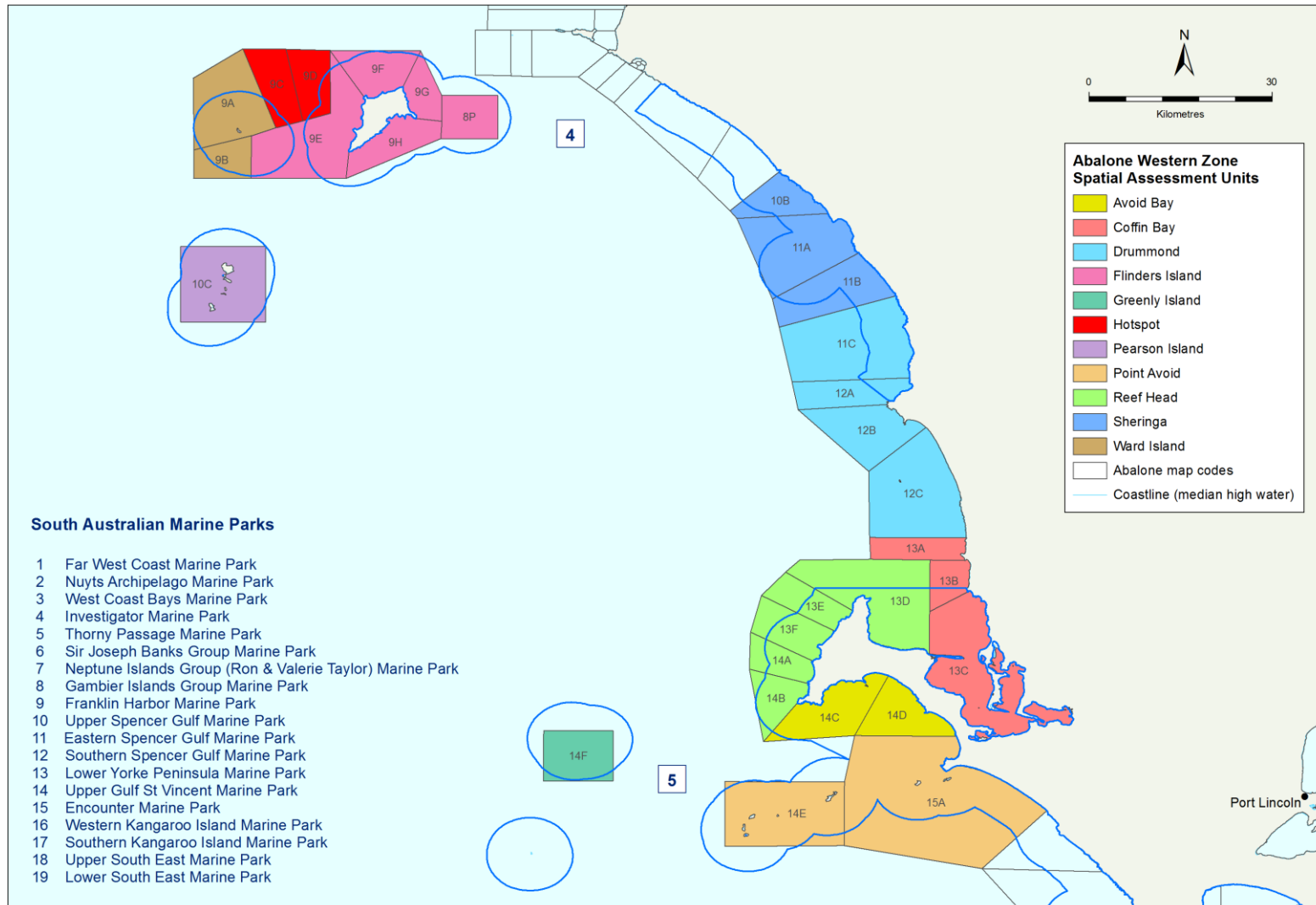


**C3. Abalone fishing (Western Zone)** Marine park boundaries and the overlap with map codes and spatial assessment units for part of the Western Zone Abalone Fishery off the far-west coast of South Australia

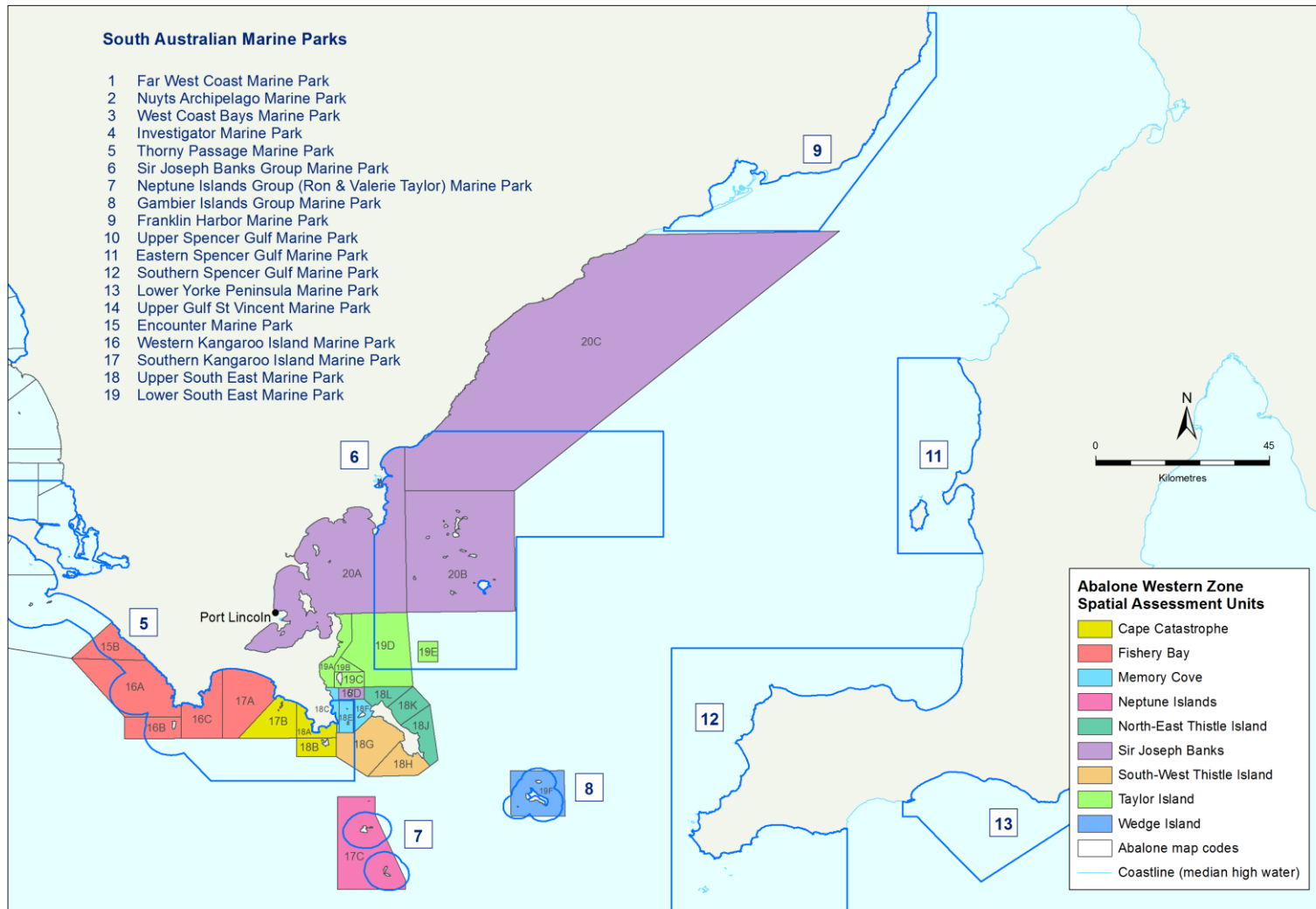




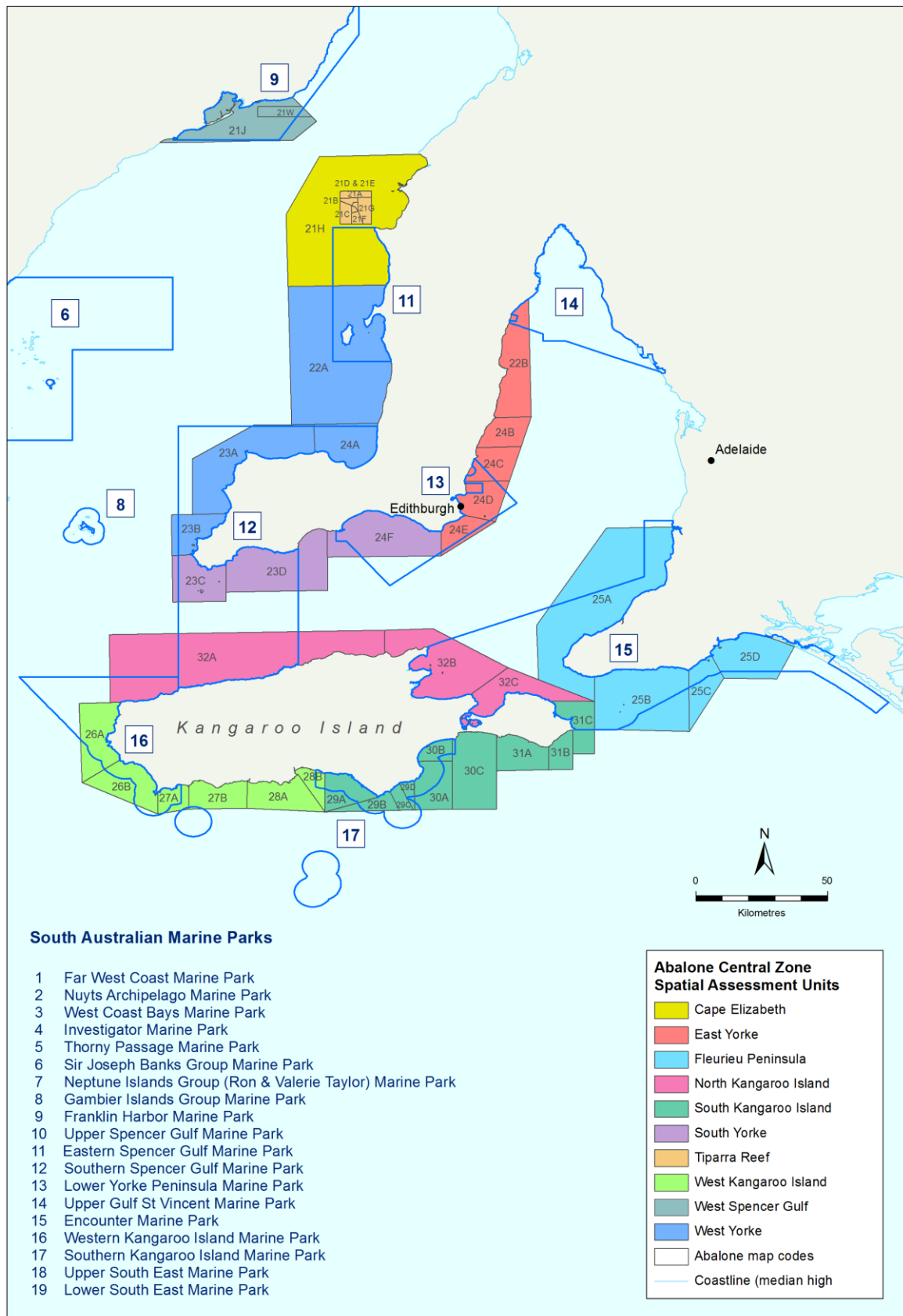
**C4. Abalone fishing (Western Zone)** Marine park boundaries and the overlap with map codes and spatial assessment units for part of the Western Zone Abalone Fishery off south-west Eyre Peninsula



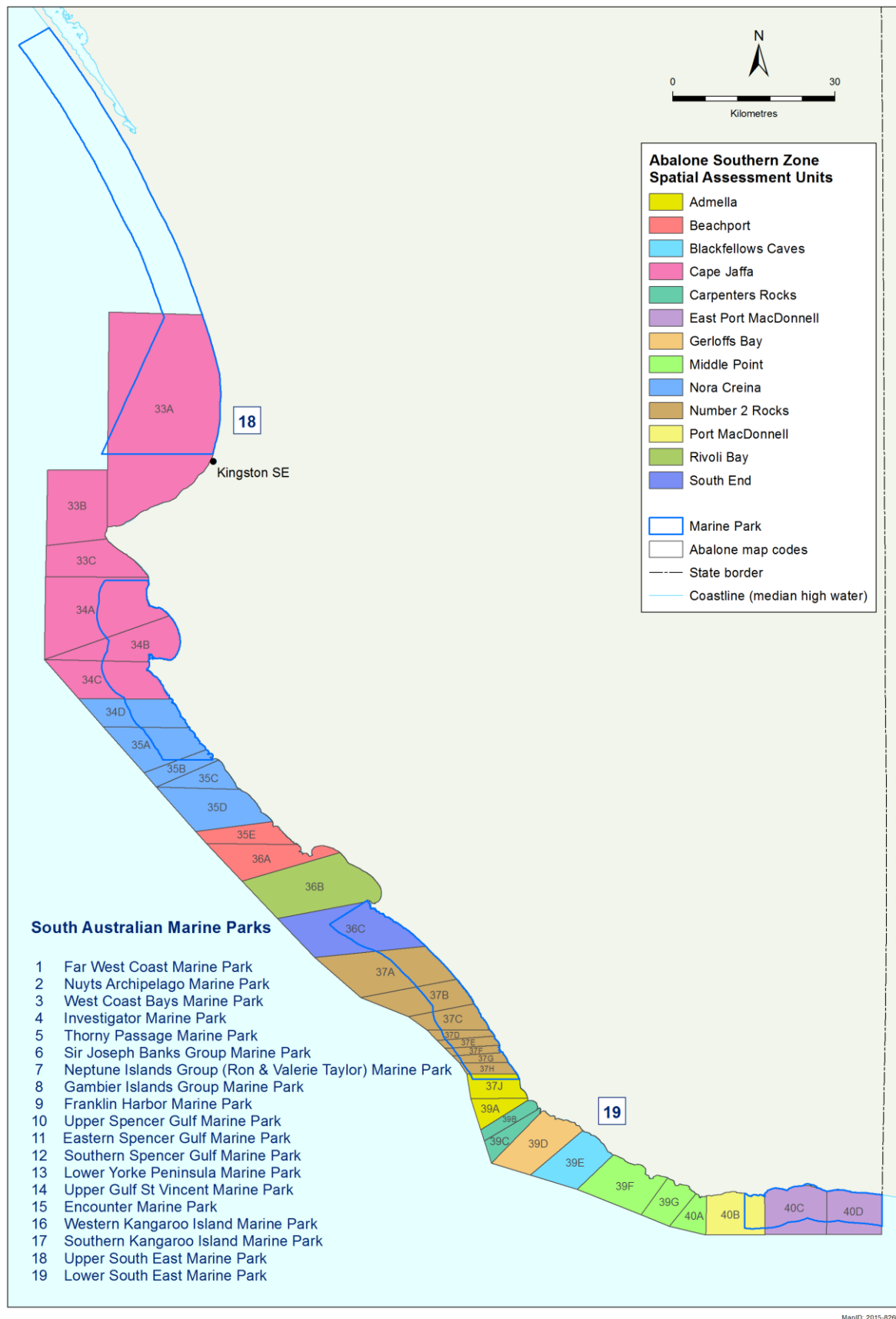
**C5. Abalone fishing (Western Zone)** Marine park boundaries and the overlap with map codes and spatial assessment units for part of the Western Zone  
Abalone Fishery off south-east Eyre Peninsula



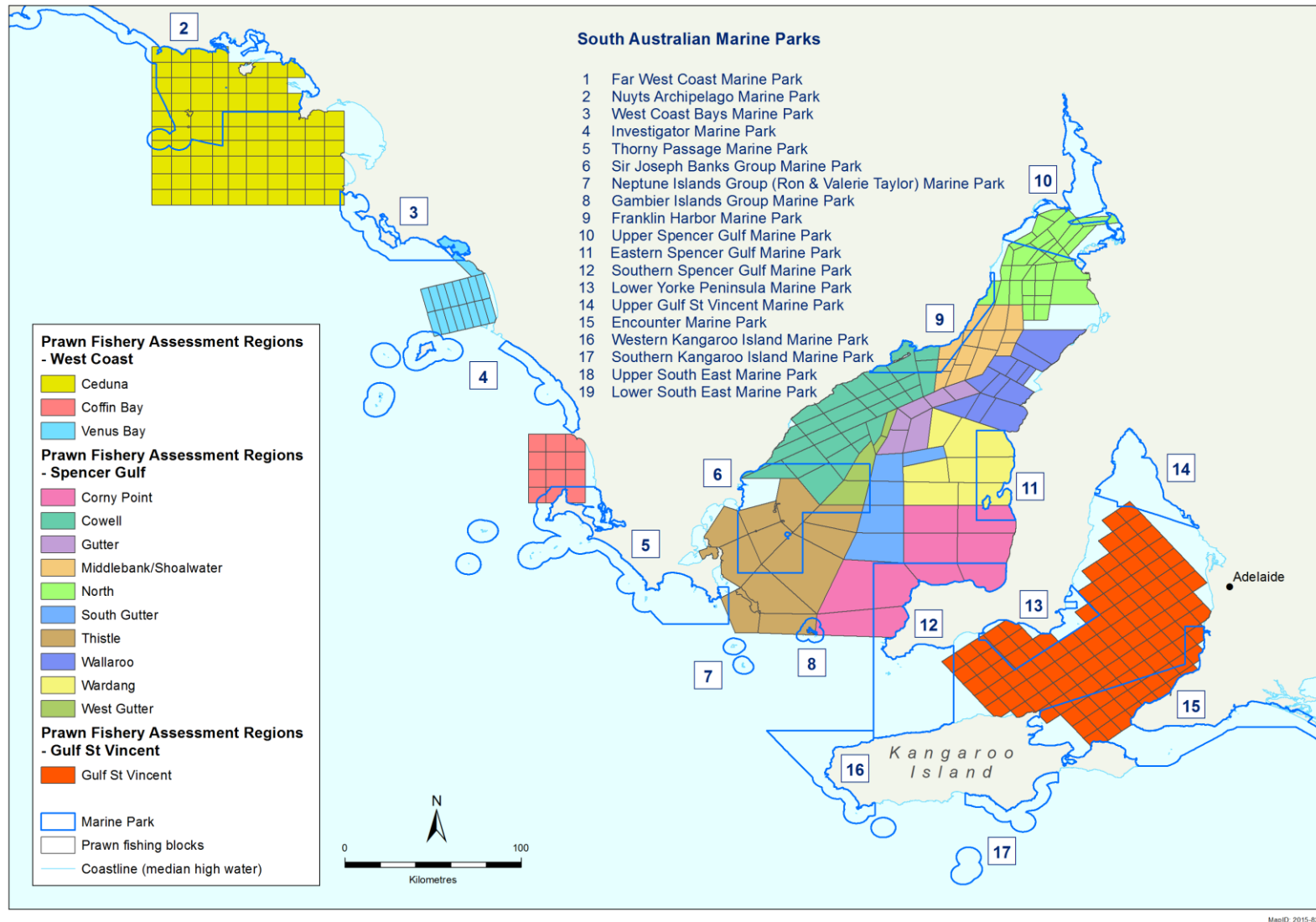
**C6. Abalone fishing (Central Zone)** Marine park boundaries and the overlap with map codes and spatial assessment units for the Central Zone Abalone Fishery



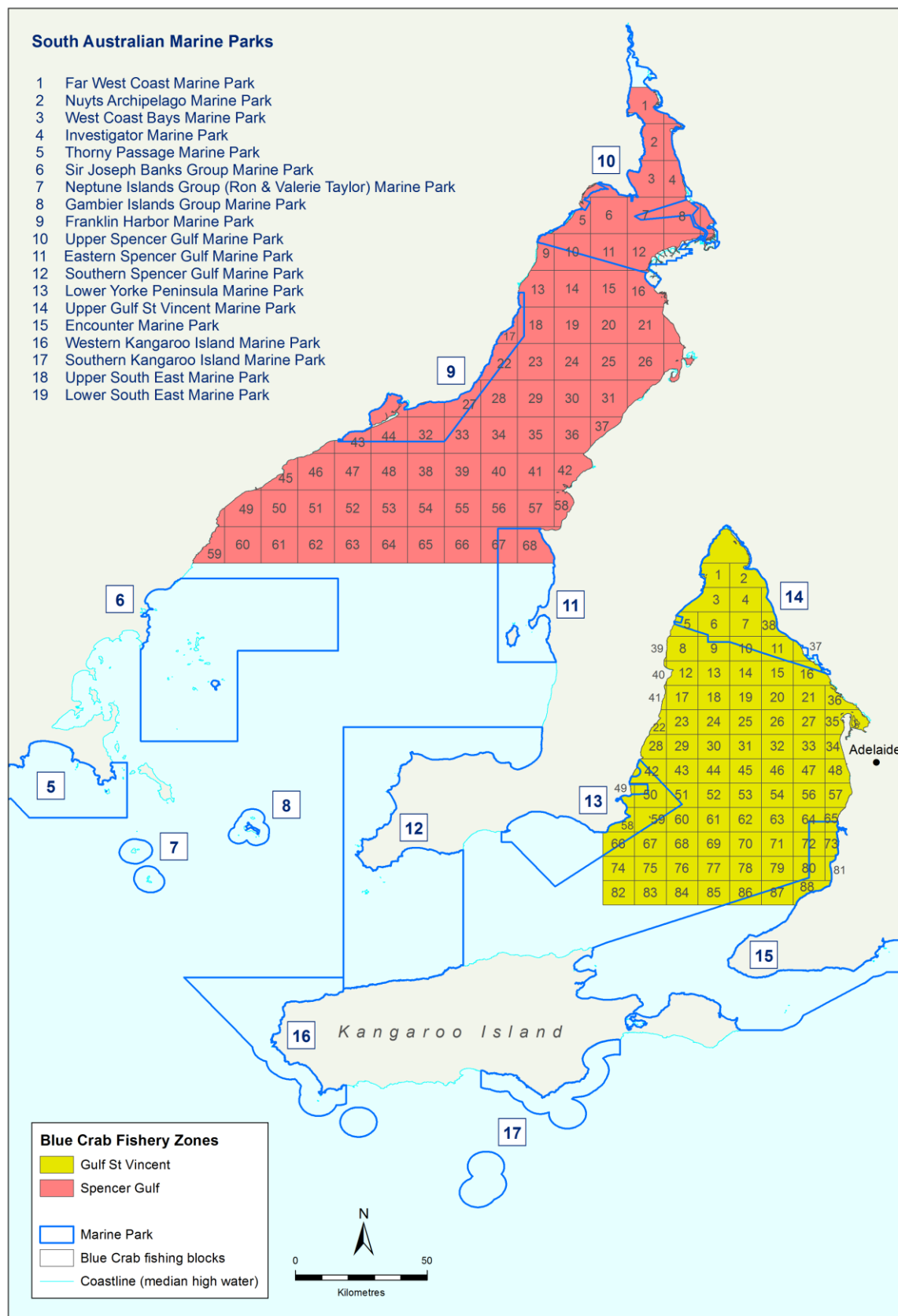
**C7. Abalone fishing (Southern Zone)** Marine park boundaries and the overlap with map codes and spatial assessment units for the Southern Zone Abalone Fishery



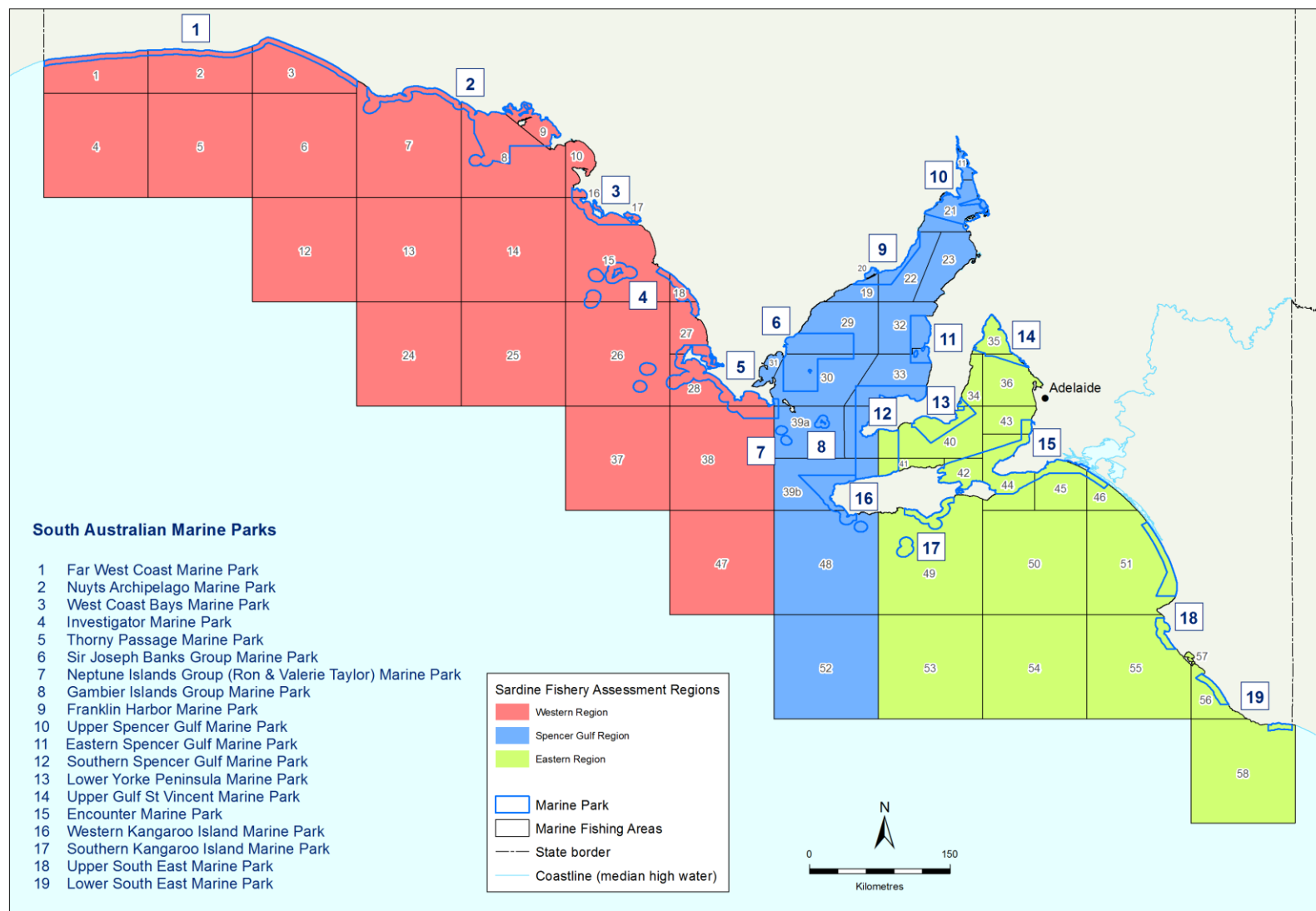
**C8. Prawn fishing** Marine park boundaries and the overlap with fishing blocks for the West Coast, Spencer Gulf, and Gulf St Vincent Prawn Fisheries



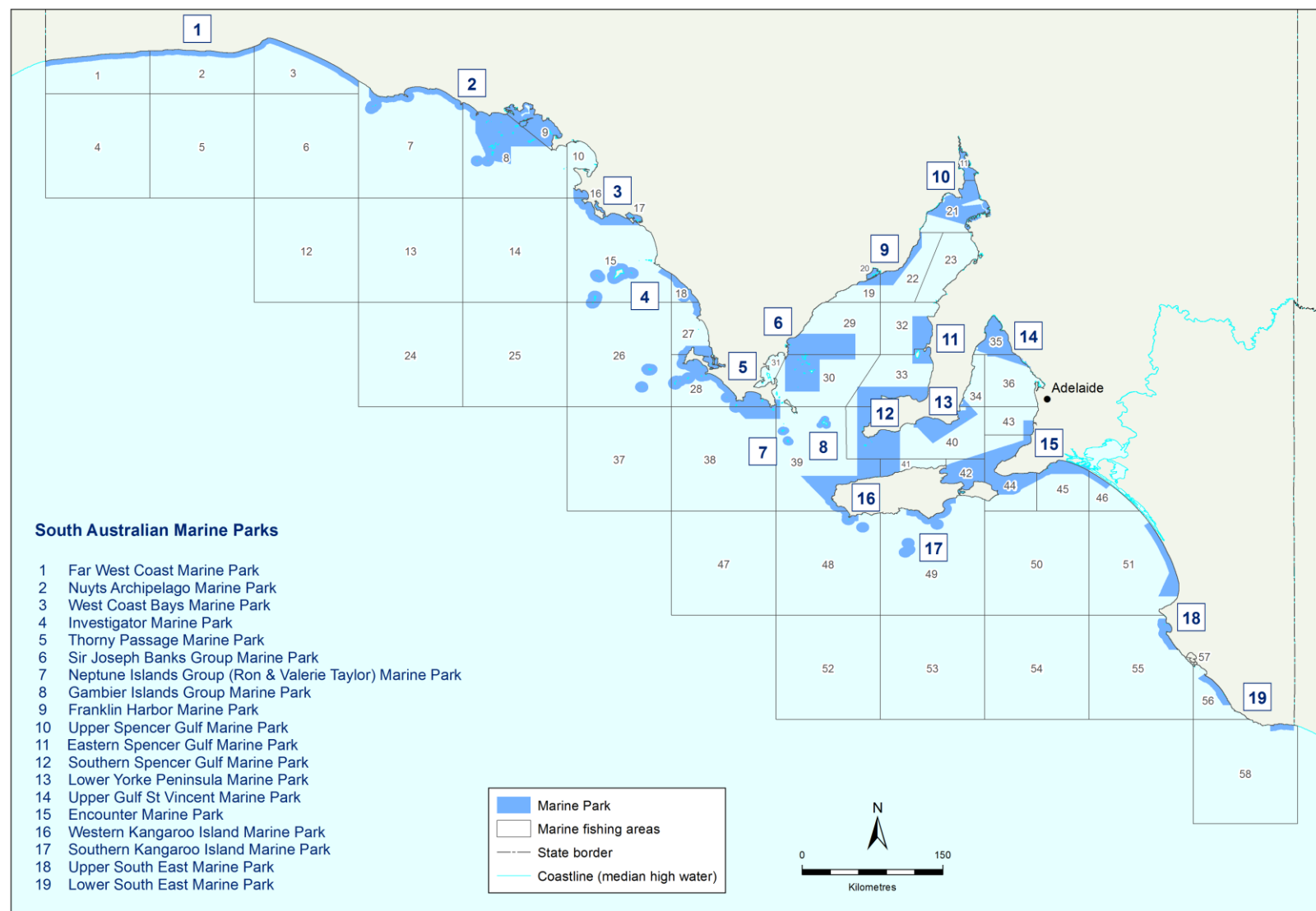
**C9. Blue crab fishing** Marine park boundaries and the overlap with fishing blocks for the Spencer Gulf and Gulf St Vincent zones of the Blue Crab Fishery



**C10. Sardine fishing** Marine park boundaries and the overlap with marine fishing areas and fishery assessment regions for the Sardine Fishery

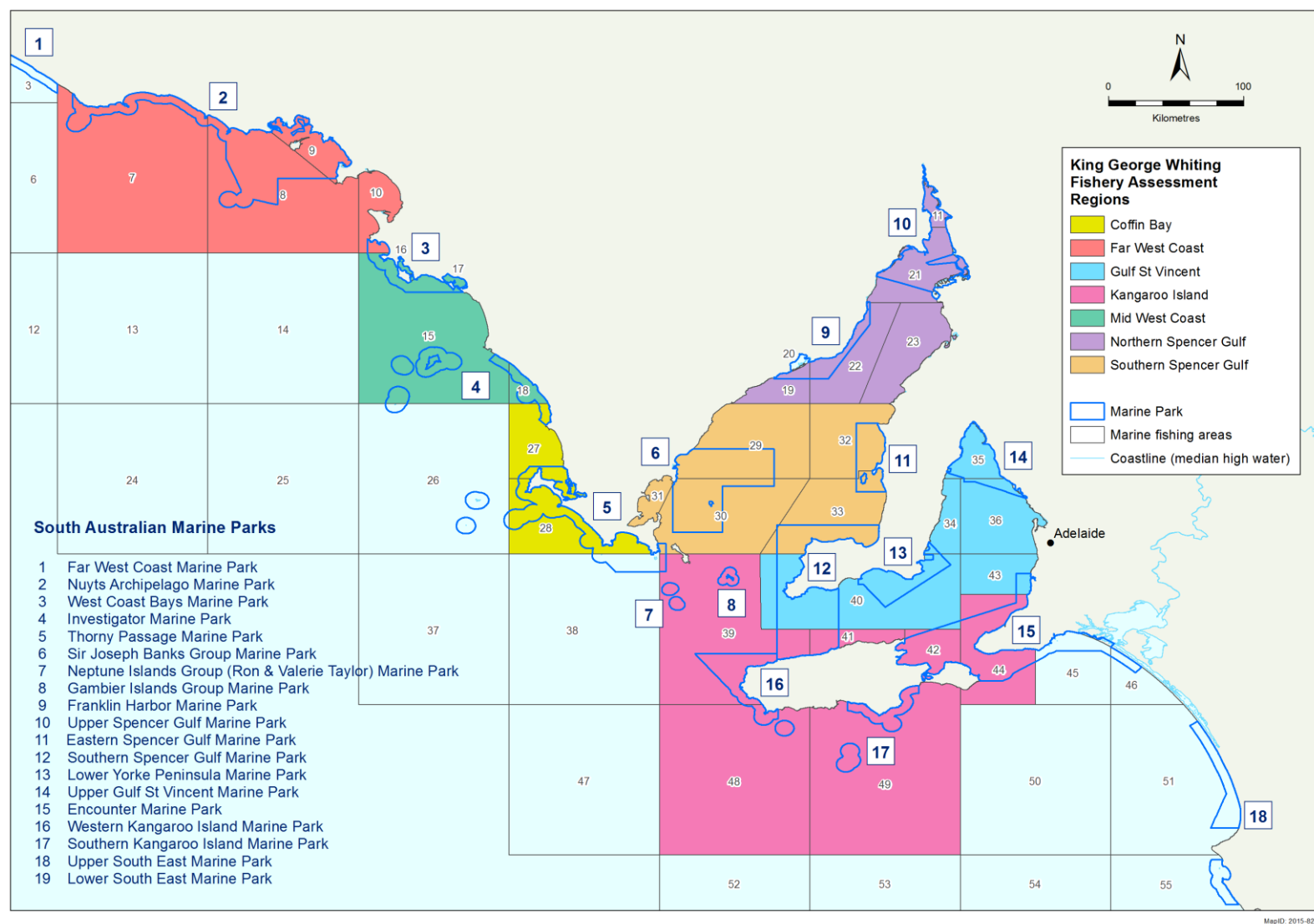


# **C11. Marine Scalefish fishing** Marine park boundaries and the overlap with marine fishing areas for the Marine Scalefish Fishery

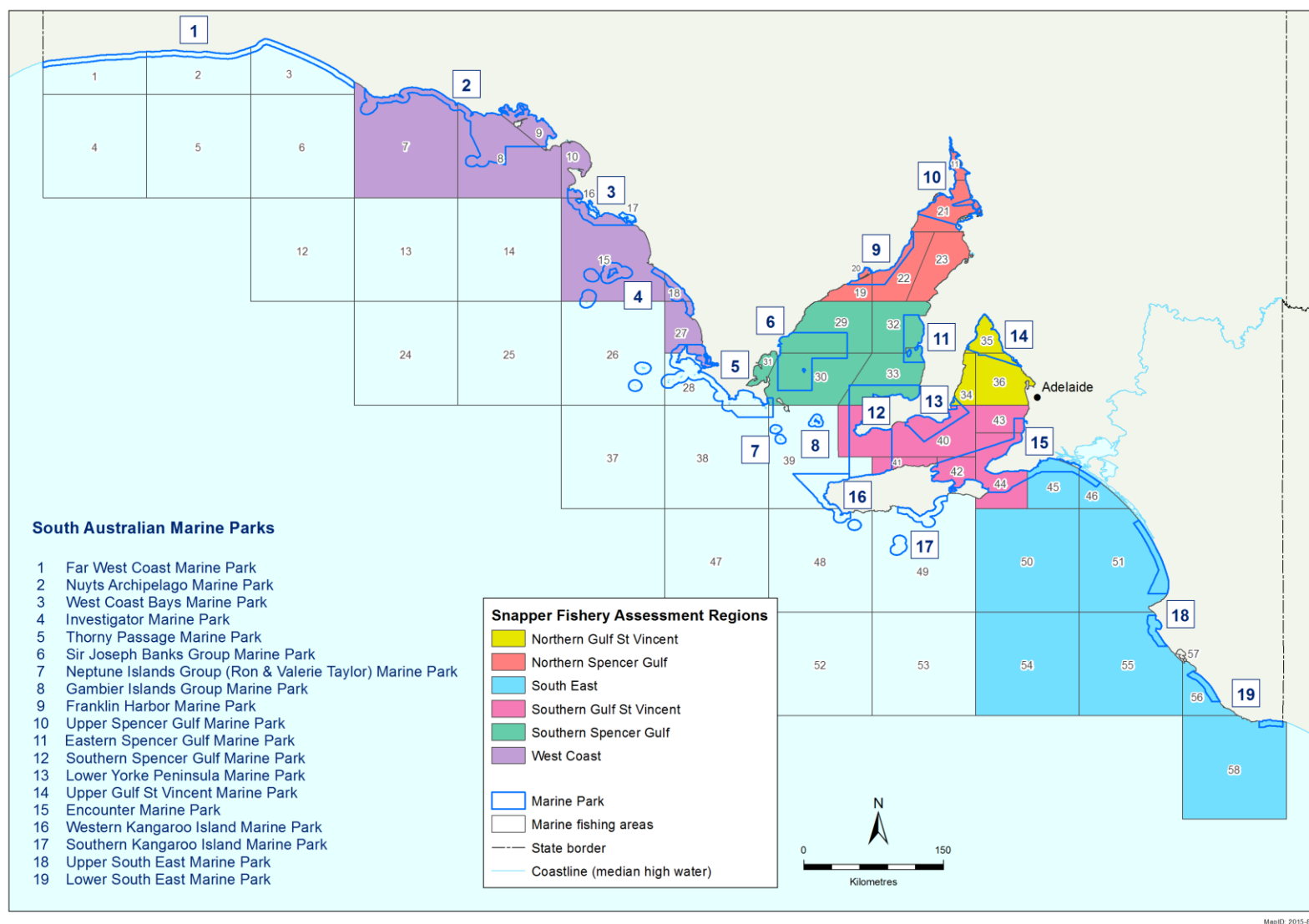




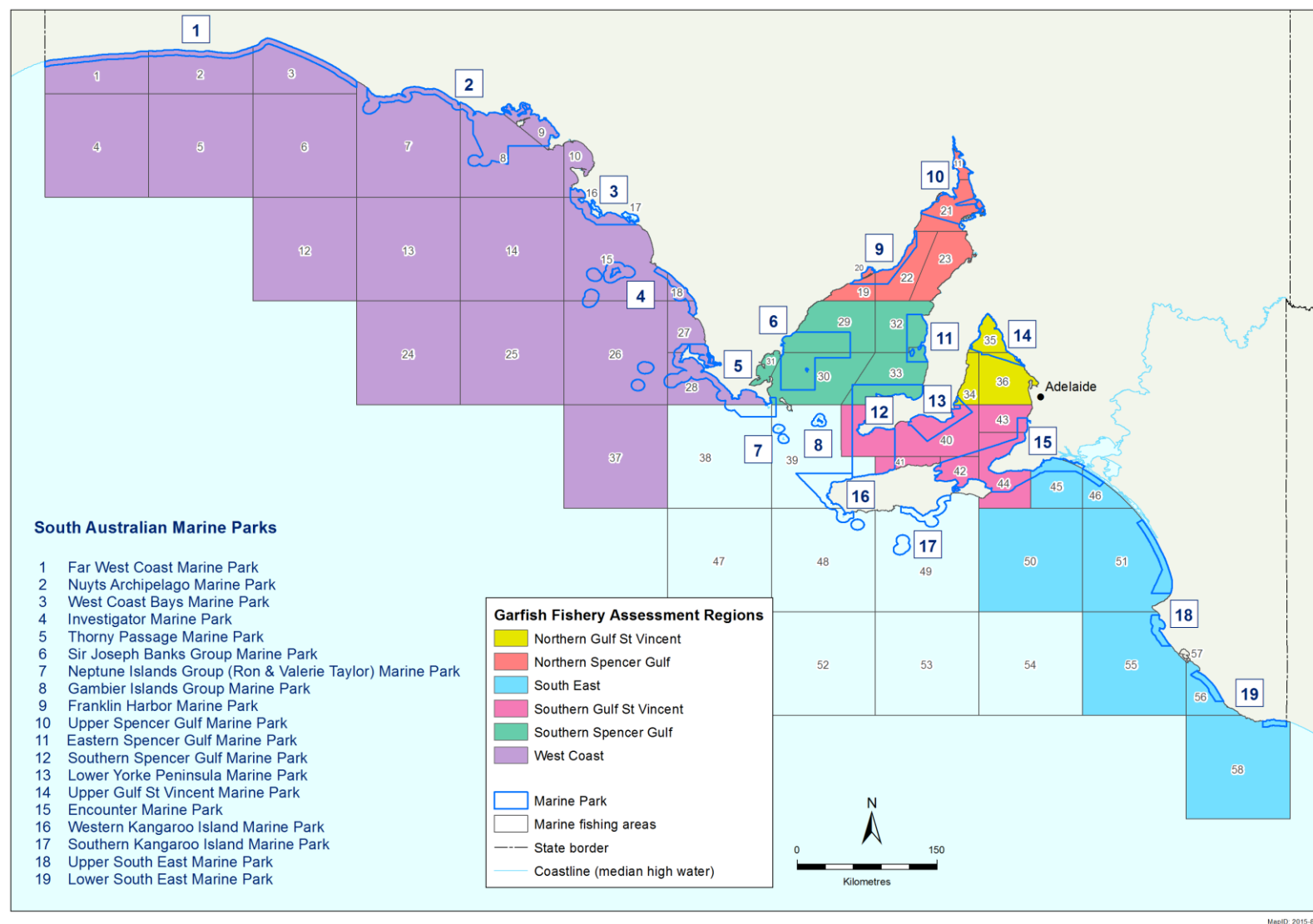
**C12. Marine Scalefish fishing (King George whiting)** Marine park boundaries and the overlap with marine fishing areas and fishery stock assessment regions for King George whiting in the Marine Scalefish Fishery



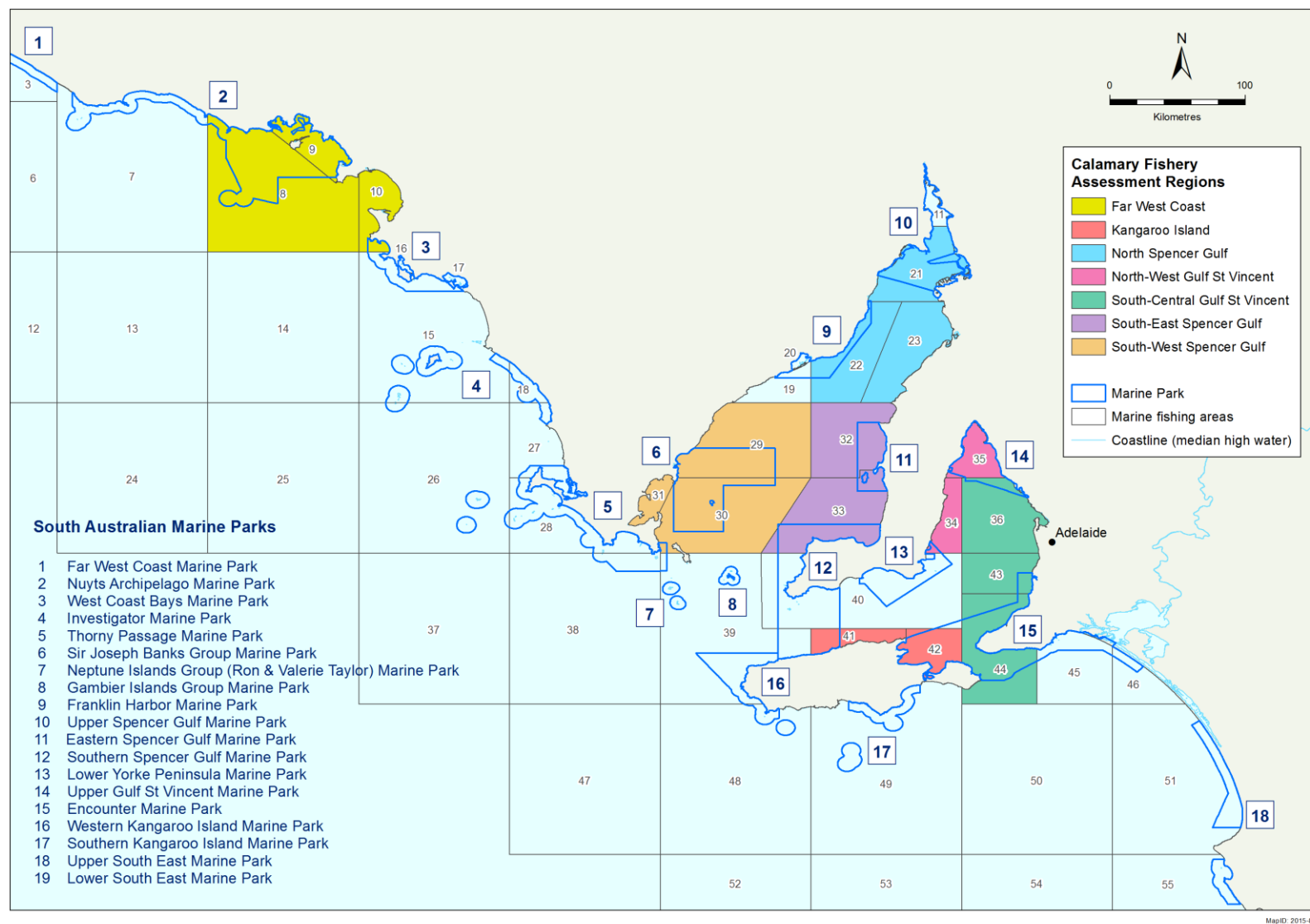
**C13. Marine Scalefish fishing (snapper)** Marine park boundaries and the overlap with marine fishing areas and fishery stock assessment regions for snapper in the Marine Scalefish Fishery



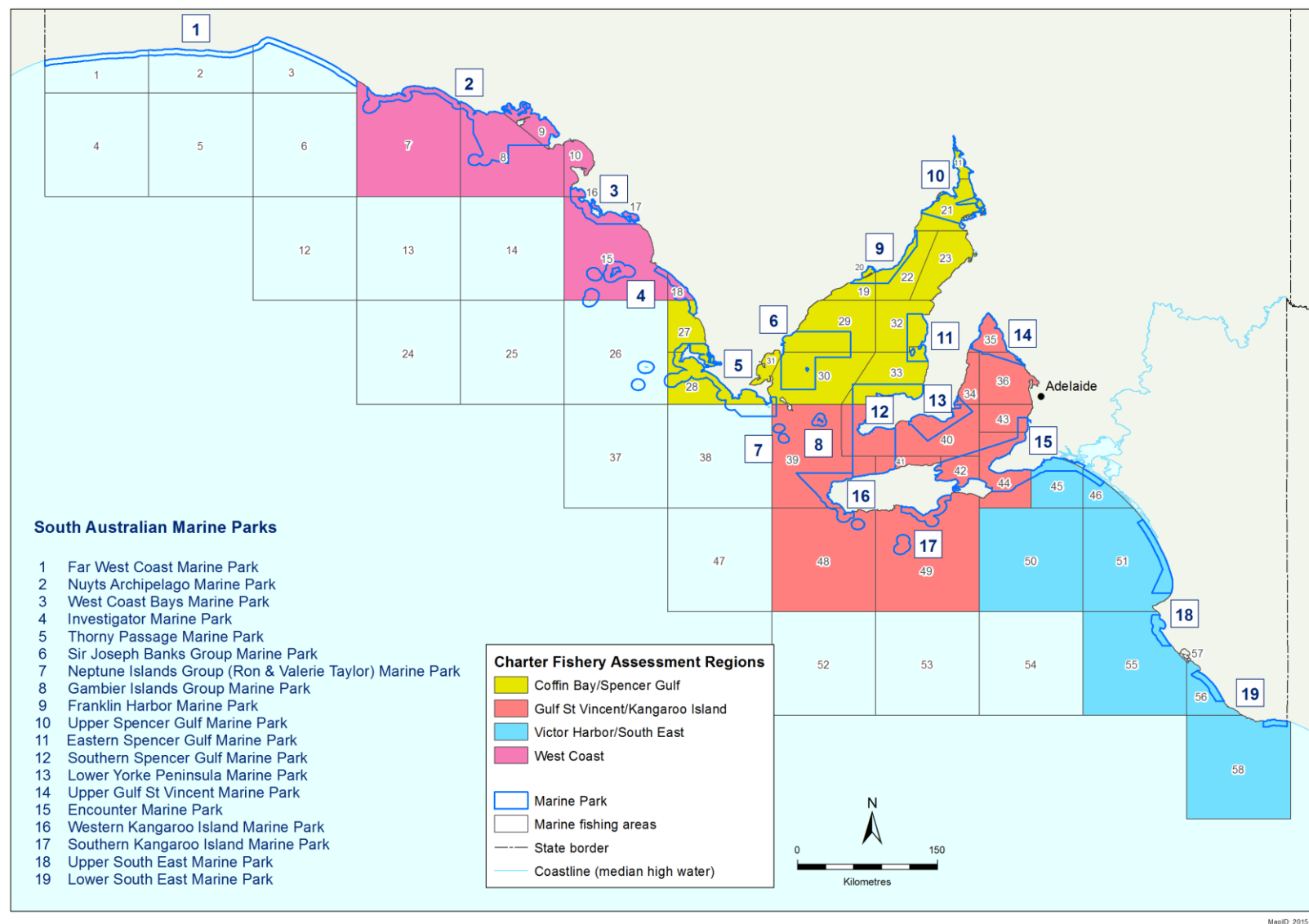
**C14. Marine Scalefish fishing (garfish)** Marine park boundaries and the overlap with marine fishing areas and fishery stock assessment regions for garfish in the Marine Scalefish Fishery



**C15. Marine Scalefish fishing (calamary)** Marine park boundaries and the overlap with marine fishing areas and fishery stock assessment regions for calamary in the Marine Scalefish Fishery



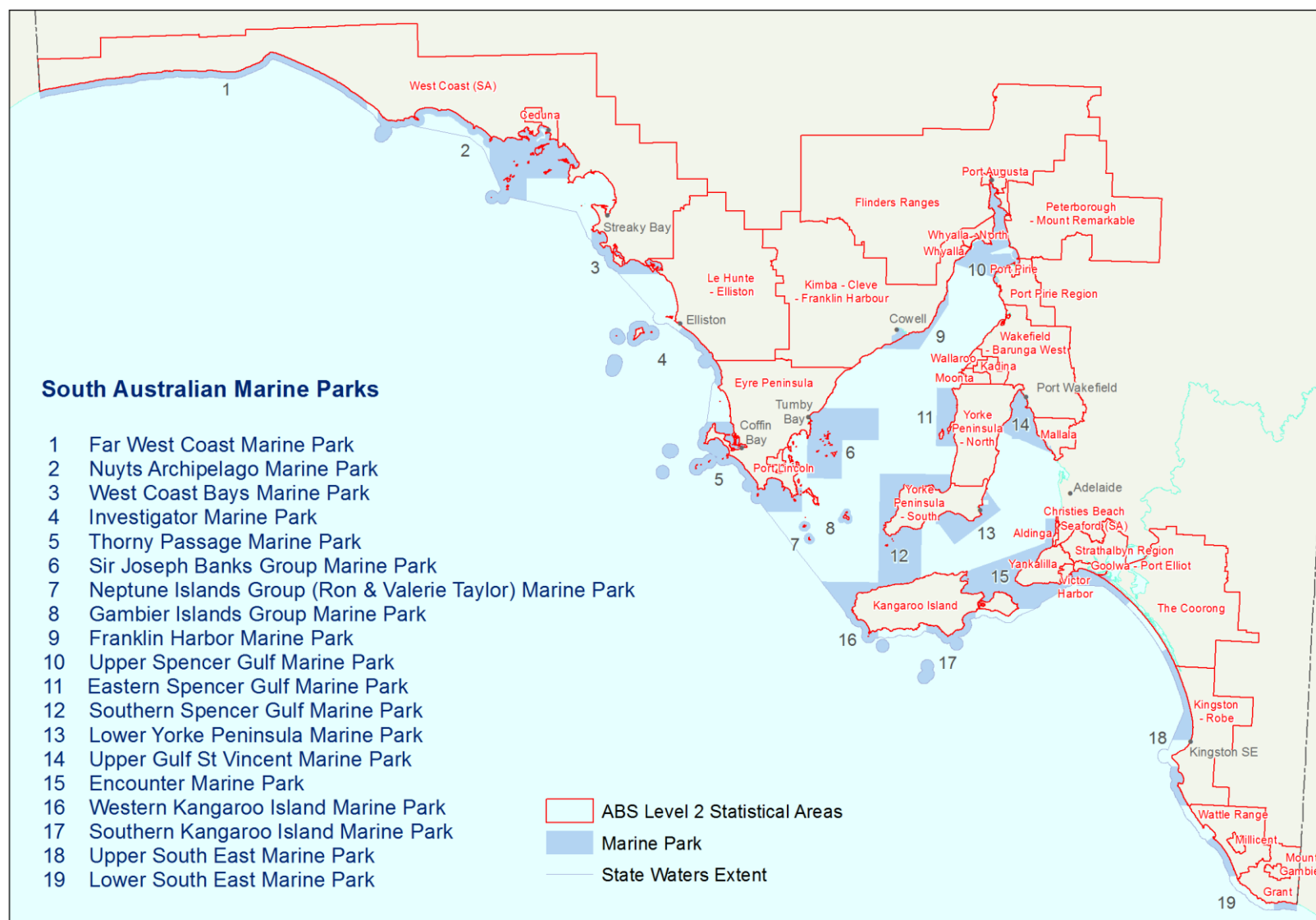
**C16. Charter boat fishing** Marine park boundaries and the overlap with marine fishing areas and fishery assessment regions for the Charter Boat Fishery



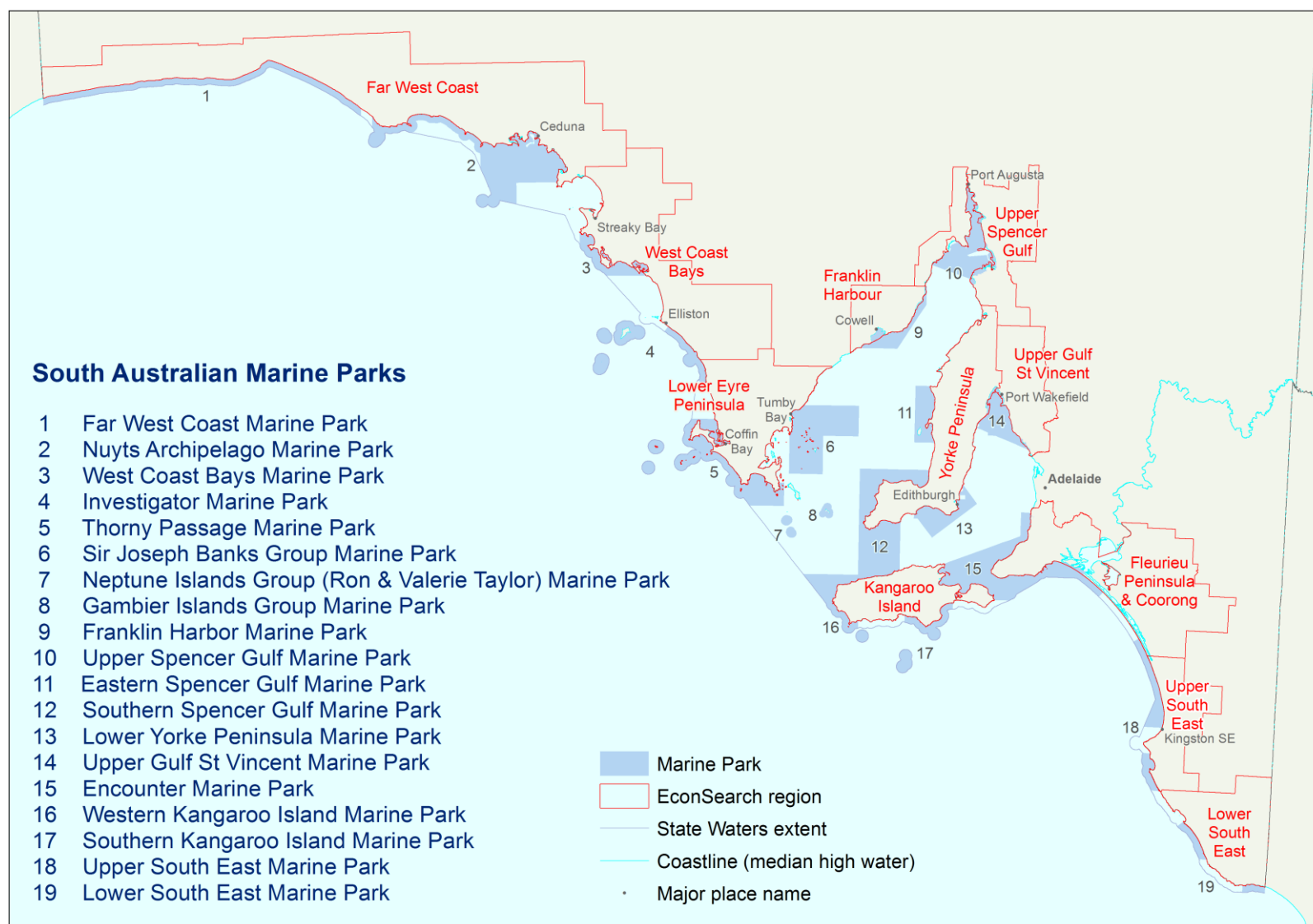
**C17. Local Government Areas** Marine park boundaries and the overlap with selected local government areas of South Australia that lie adjacent or near to the coast. Note that the numerous local government areas in the Adelaide region are not shown.



**C18. Statistical Areas Level 2** Marine park boundaries and the overlap with selected Statistical Areas Level 2 (SA2s), as defined by the Australian Bureau of Statistics (ABS) as part of its Australian Statistical Geography Standard (ABS 2011b), that lie adjacent or near to the coast



**C19. EconSearch regions** Marine park boundaries and the overlap with EconSearch regions, as defined for Regional Impact Assessments (Bailey et al. 2012a,b)





**C20. Tourism regions** Marine park boundaries and the overlap with tourism regions, as defined by the Australian Bureau of Statistics (ABS)



## **D. Management priorities and strategies of the NAMP management plan**

Management objectives for South Australia's marine parks are set out in the objects of the *Marine Parks Act 2007*. The Act requires management plans to set out strategies for achieving those objects in relation to the marine park.

Management plans for South Australia's marine parks have been developed around four management priorities with associated strategies, to directly support the achievement of the objects of the *Marine Parks Act 2007*. The strategies will guide marine park managers and inform the development of an implementation plan for each marine park, which will include more specific actions for day-to-day management.

### **Protection**

Marine park zones are the principal tool under the *Marine Parks Act 2007* for managing both current and future activities that take place in marine parks. Management activities will be integrated to achieve multiple-use outcomes, in accordance with the objects and the four types of zones established by the Act.

#### *Strategies*

1. Manage activities and uses in the marine park in accordance with zoning and special purpose area provisions.
2. Actively influence activities and uses within and adjacent to the marine park to help mitigate threats to marine biodiversity and marine habitats.
3. Consider additional protections and/or temporary restrictions where necessary in circumstances of urgency:
  - (a) to protect a listed species<sup>2</sup> of plant or animal, or threatened ecological community
  - (b) to protect a feature of natural or cultural heritage significance
  - (c) to protect public safety.
4. Introduce a permitting system to provide for the following activities (where not otherwise authorised):
  - scientific research in a sanctuary or restricted access zone
  - tourism operations in a sanctuary zone
  - competitions and organised events in a sanctuary zone
  - commercial film-making (including sound recording and photography) in a sanctuary zone
  - installation of vessel moorings in a sanctuary zone.

---

<sup>2</sup> "listed species" and "threatened ecological community" refers to species or ecological communities of conservation concern listed under the *Environment Protection and Biodiversity Conservation Act 1999* (Commonwealth), the *National Parks and Wildlife Act 1972* or the *Fisheries Management Act 2007*.

## Stewardship through community involvement

Providing opportunities for public appreciation, involvement, education, understanding and enjoyment of marine environments is central to the success of South Australia's marine parks network, and is integral to the implementation of marine park management plans.

### *Strategies*

5. Provide for public appreciation, understanding and enjoyment of the marine park.
6. Create and promote opportunities for sustainable nature-based tourism in the marine park.
7. Provide education to support the implementation of the marine park.
8. Seek to involve local communities and stakeholders in the day-to-day management and monitoring of the marine park.
9. Work cooperatively with Aboriginal communities to conserve country, plants, animals and culture.

## Performance assessment, knowledge and review

A monitoring, evaluation and reporting (MER) program will be implemented to assess the effectiveness of this plan in achieving the objects of the *Marine Parks Act 2007*. Under the Act, the Minister is required to review marine park management plans within a 10 year period. The MER Program will provide critical environmental, economic and social information to inform management plan review. The marine environment is complex and challenging to study. It also supports a range of uses that fill diverse community needs. Good marine park management decisions are informed by an in-depth understanding of the environment and the impacts of the activities that take place within it.

### *Strategies*

10. Develop and implement a monitoring, evaluation and reporting (MER) program that measures the effectiveness of this marine park management plan and its contribution to South Australia's marine parks network (2011 baseline), and that:
  - is designed to measure the effectiveness of the management plan in delivering the predicted outcomes to inform adaptive management
  - Includes linkages to relevant state, national and international monitoring, evaluation and reporting frameworks
  - Sets out targets and indicators linked to strategies and outcomes for monitoring, which include ecological, socio-economic, environmental and management elements
  - Monitors the delivery of education, research and governance mechanisms
  - Assesses the effectiveness of compliance activities.

11. Foster partnerships to support the implementation of the MER Program incorporating opportunities for community and stakeholder involvement.
12. Ensure outcomes of the MER Program and research outcomes are made publicly available and inform decision making and periodic review of this management plan.
13. Conduct priority research and foster research partnerships to assess the integrity of knowledge frameworks that underpin the predicted outcomes.
14. Encourage Aboriginal people, local communities and stakeholders to preserve traditional and historic knowledge and, where appropriate, share this knowledge with others.

## **Compliance**

The *Marine Parks Act 2007* provides for a range of regulatory instruments to support the achievement of the Act's objects. Compliance with these instruments is vital to the success of the marine parks program.

Three guiding principles underpin marine park compliance:

- Voluntary compliance is maximised through education initiatives
- Across Government collaboration supports compliance
- Operational improvement is achieved through monitoring and review of compliance activity.

### *Strategies*

15. Develop and implement a compliance strategy for the marine park that:
  - is cost-efficient
  - is focussed on sanctuary zones and other conservation priorities
  - complements existing compliance efforts
  - maximises voluntary compliance
  - includes measures to address serious or repeat non-compliance.

# 14 Glossary

**GMUZ** — General Managed Use Zone

**HPZ** — Habitat Protection Zone

**LGA** — Local Government Area

**MER** — monitoring, evaluation and reporting program

**NAMP** — Nuyts Archipelago Marine Park

**RAZ** — Restricted Access Zone

**SPA** — Special Purpose Area

**SZ** — Sanctuary Zone

## Permissive Licence

©State of South Australia through the Department of Environment, Water and Natural Resources.  
Apart from fair dealings and other uses permitted by the *Copyright Act 1968 (Cth)*, no part of this publication may be reproduced, published, communicated, transmitted, modified or commercialised without the prior written approval of the Department of Environment, Water and Natural Resources.

Written requests for permission should be addressed to:  
Communications Manager  
Department of Environment, Water and Natural Resources  
GPO Box 1047 Adelaide SA 5001

## Disclaimer

While reasonable efforts have been made to ensure the contents of this publication are factually correct, the Department of Environment, Water and Natural Resources makes no representations and accepts no responsibility for the accuracy, completeness or fitness for any particular purpose of the contents, and shall not be liable for any loss or damage that may be occasioned directly or indirectly through the use of or reliance on the contents of this publication.

Reference to any company, product or service in this publication should not be taken as a Departmental endorsement of the company, product or service.

© Department of Environment, Water and Natural Resources | October 2016 | FIS 94369