

# Baseline and predicted changes for the Gambier Islands Group Marine Park

DEWNR Technical report 2016/18

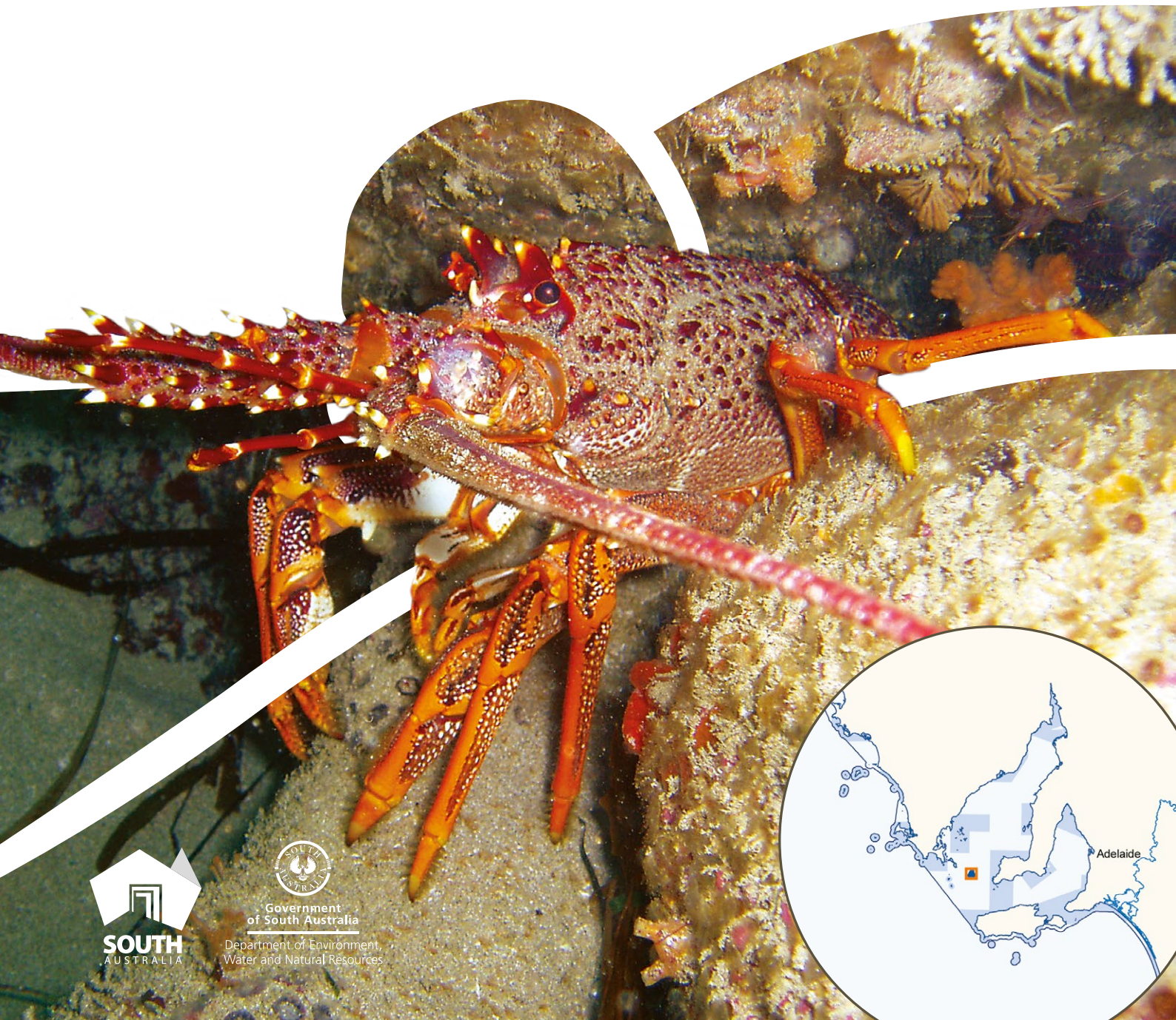

# Baseline and predicted changes for the Gambier Islands Group Marine Park

Simon Bryars, James Brook, Craig Meakin, Chloe McSkimming, Yvette Eglinton,  
Robyn Morcom, Alison Wright and Brad Page

Department of Environment, Water and Natural Resources, August 2016  
DEWNR Technical report 2016/18

Department of Environment, Water and Natural Resources

GPO Box 1047, Adelaide SA 5001

Telephone      National (08) 8463 6946  
                         International +61 8 8463 6946

Fax                National (08) 8463 6999  
                         International +61 8 8463 6999

Website        [www.environment.sa.gov.au](http://www.environment.sa.gov.au)

## Disclaimer

The Department of Environment, Water and Natural Resources and its employees do not warrant or make any representation regarding the use, or results of the use, of the information contained herein as regards to its correctness, accuracy, reliability, currency or otherwise. The Department of Environment, Water and Natural Resources and its employees expressly disclaim all liability or responsibility to any person using the information or advice. Information contained in this document is correct at the time of writing.



This work is licensed under the Creative Commons Attribution 4.0 International License.

To view a copy of this license, visit <http://creativecommons.org/licenses/by/4.0/>.

© Crown in right of the State of South Australia, through the Department of Environment, Water and Natural Resources 2016

**ISBN** 978-1-925510-27-0

## Preferred way to cite this publication

Bryars, S., Brook, J., Meakin, C., McSkimming, C., Eglinton, Y., Morcom, R., Wright, A. and Page, B. 2016, *Baseline and predicted changes for the Gambier Islands Group Marine Park*, DEWNR Technical report 2016/18, Government of South Australia, through Department of Environment, Water and Natural Resources, Adelaide.

Download this document at: <http://www.marineparks.sa.gov.au>

# Foreword

The Department of Environment, Water and Natural Resources (DEWNR) is responsible for the management of the State's natural resources, ranging from policy leadership to on-ground delivery in consultation with government, industry and communities.

High-quality science and effective monitoring provide the foundation for the successful management of our environment and natural resources. This is achieved through undertaking appropriate research, investigations, assessments, monitoring and evaluation.

DEWNR's strong partnerships with educational and research institutions, industries, government agencies, Natural Resources Management Boards and the community ensure that there is continual capacity building across the sector, and that the best skills and expertise are used to inform decision making.

**Sandy Pitcher**  
**CHIEF EXECUTIVE**  
**DEPARTMENT OF ENVIRONMENT, WATER AND NATURAL RESOURCES**



# Acknowledgements

The following staff from the Department of Environment, Water and Natural Resources (DEWNR) are thanked for their input and feedback on draft versions of the baseline reports (in alphabetical order of surnames): David Armstrong, Dr Michelle Bald, Kirsty Bevan, Elijah Bravington, Danny Brock, Andrew Burnell, Colin Cichon, Dimitri Colella, Jon Emmett, Doug Fotheringham, Gary Frost, Dr Shelley Paull, Shane Holland, Dirk Holman, Vera Hughes, Glenn Jackway, Celeste Klose, Danny Male, Dr Jane McKenzie, David Miller, Angus Mitchell, David Pearce, Jonathan Phillips, Matt Royal, Glen Scholz, Robert Sleep, Chris Thomas, Roman Urban, Patricia von Baumgarten, Dr Annelise Wiebkin and Jessica Wilson.

Thanks to Professor Michelle Waycott (University of Adelaide and DEWNR) for undertaking DEWNR's Science, Monitoring and Knowledge (SMK) Principal Advisor review and contributing to improvement of the reports. Dr Brad Page (DEWNR) provided SMK principal advisor sign-off.

External peer review was facilitated by Dr Michele Akeroyd through the Goyder Institute for Water Research and undertaken by Dr Scoresby Shepherd AO (SARDI Aquatic Sciences), Dr Bryan McDonald (Certitude Consulting), and Anthony Kosturjak and Steve Whetton (both from the South Australian Centre for Economic Studies, University of Adelaide). We thank those reviewers for their comprehensive feedback which greatly improved the quality of the reports.

The following people and organisations are thanked for assistance with sourcing of information for the reports: Jane Cooper (Bird Life Australia), Deb Clarke (South Australian Tourism Commission), Zsolt Szilassy (Viterra Ltd), Heather Bailey and Dr Julian Morison (EconSearch Pty Ltd), Claire Charlton (Curtin University), Sam Gaylard (EPA), Clinton Wilkinson (SASQAP), University of Tasmania, Reef Life Survey, PIRSA Aquaculture, PIRSA Fisheries, SARDI Aquatic Sciences, IMOS – the Integrated Marine Observing System, South Australian Centre for Economic Studies, University of Adelaide, District Council of Kangaroo Island, District Council of Victor Harbor, and District Council of Ceduna.

# Contents

<b>Foreword</b>	<b>ii</b>
<b>Acknowledgements</b>	<b>iii</b>
<b>Summary</b>	<b>1</b>
<b>1 Background</b>	<b>2</b>
1.1 Marine parks in South Australia	2
1.2 Marine parks monitoring, evaluation and reporting program	4
1.3 Structure and aims of this report	5
<b>2 Marine park description</b>	<b>8</b>
<b>3 Conceptual model</b>	<b>10</b>
<b>4 Ecological values</b>	<b>12</b>
4.1 Reef	14
4.2 Seagrass	14
4.3 Sand	15
4.4 Mangrove	15
4.5 Saltmarsh	15
4.6 Sharks	15
4.7 Marine mammals	16
4.8 Seabirds	16
4.9 Shorebirds	16
<b>5 Socio-economic values</b>	<b>17</b>
5.1 Local businesses and communities	17
5.1.1 Human population	17
5.1.2 Production and employment	18
5.1.3 Building and property	20
5.1.4 Socio-economic advantage and disadvantage	21
5.1.5 Public appreciation, education and understanding	22
5.2 Coastal recreation	23
5.3 Tourism	26
5.4 Cultural heritage	28
5.4.1 Aboriginal heritage	28
5.4.2 European heritage	28
5.5 Transport and infrastructure	29
5.6 Aquaculture	30
5.7 Recreational fishing	30
5.8 Commercial fishing	32
5.8.1 Rock Lobster Fishery	32
5.8.2 Abalone Fishery	33
5.8.3 Prawn Fishery	34
5.8.4 Blue Crab Fishery	34

5.8.5	Sardine Fishery	34
5.8.6	Marine Scalefish Fishery	34
5.8.7	Charter Boat Fishery	36
5.8.8	Other South Australian managed fisheries	37
5.8.9	Commonwealth Shark Fishery	37
5.8.10	Fish prices	38
<b>6</b>	<b>Physical drivers</b>	<b>41</b>
6.1	Sea surface temperature	41
6.2	Air temperature	43
6.3	Salinity extremes	44
6.4	Upwellings	44
6.5	Oceanic currents	45
6.6	Waves	46
6.7	Tides	47
<b>7</b>	<b>Socio-economic drivers</b>	<b>48</b>
7.1	Interest rates	48
7.2	Commodity prices	49
7.3	Fuel prices	50
7.4	Labour forces	51
7.5	Exchange rates	52
7.6	Visitation rates	53
7.7	Market demand	54
7.8	Major developments	54
7.9	Government regulation	54
<b>8</b>	<b>Pressures</b>	<b>55</b>
8.1	Coastal pollution	55
8.2	Resource extraction	55
8.2.1	Fishing	55
8.2.2	Aquaculture	59
8.3	Habitat modification	59
8.4	Disturbance of animals	59
8.5	Pest species	60
8.5.1	Invasive marine pests	60
8.5.2	Disease outbreaks	60
8.5.3	Introduced land pests	60
8.6	Climate change	61
<b>9</b>	<b>Marine park management plan</b>	<b>62</b>
9.1	The management plans	62
9.2	Pressures influenced by the GIGMP management plan	63
9.2.1	Coastal pollution	63
9.2.2	Resource extraction	63
9.2.3	Habitat modification	63
9.2.4	Disturbance of animals	64
9.2.5	Invasive pest species	64

9.2.6	Climate change	64
9.3	Socio-economic values influenced by the GIGMP management plan	64
<b>10</b>	<b>Predictions and indicators of change</b>	<b>65</b>
10.1	Potential ecological changes	65
10.1.1	Reef ecosystems	65
10.1.2	Seagrass ecosystems	66
10.1.3	Sand ecosystems	66
10.1.4	Mangrove ecosystems	66
10.1.5	Saltmarsh ecosystems	66
10.1.6	Sharks	66
10.1.7	Marine mammals	67
10.1.8	Seabirds	67
10.1.9	Shorebirds	67
10.2	Potential socio-economic changes	67
10.2.1	Local businesses and communities	67
10.2.2	Coastal recreation	67
10.2.3	Tourism	68
10.2.4	Cultural heritage	68
10.2.5	Transport and infrastructure	68
10.2.6	Aquaculture	68
10.2.7	Fishing	68
10.3	Assumptions and interpretation of change	68
10.3.1	Assumptions	68
10.3.2	Indicators of physical drivers	69
10.3.3	Indicators of socio-economic drivers	69
10.3.4	Indicators of pressures	69
10.3.5	Indicators of marine park management plan activities	70
<b>11</b>	<b>Conclusion</b>	<b>71</b>
<b>12</b>	<b>References</b>	<b>99</b>
<b>13</b>	<b>Appendices</b>	<b>115</b>
A.	Evaluation questions	115
B.	Summary of habitats in each zone type	118
C.	Spatial reporting units relevant to the South Australian Marine Parks Monitoring, Evaluation and Reporting Program	119
D.	Management priorities and strategies of the GIGMP management plan	141
<b>14</b>	<b>Glossary</b>	<b>144</b>



## List of figures

Figure 1.	South Australia's network of 19 marine parks showing marine park outer boundaries, 8 marine bioregions and highlighting the Gambier Islands Group Marine Park.	4
Figure 2.	Adaptive management cycle for the marine parks MER program.	5
Figure 3.	Framework for the baseline report that indicates how Sections 4 to 9 of this report are linked and used to inform Section 10 on predictions and indicators of change. All components of the framework will be used to inform the MER program. The direction and colour of the arrows indicates the influence of one component on another component or link. For example, the marine park management plan will directly influence socio-economic values, but it will also indirectly influence ecological values by mitigating some (but not all) of the pressures on those values.	6
Figure 4.	Map of the Gambier Islands Group Marine Park showing important features of the marine park and adjacent land areas. Further information on marine and land uses is shown in Appendix C.	9
Figure 5.	Conceptual model for the Gambier Islands Group Marine Park.	11
Figure 6.	Benthic habitats of the Gambier Islands Group Marine Park based on fine and broad scale mapping. Source: DEWNR (2015c), Edyvane (1999a, b).	13
Figure 7.	Population trends in the Port Lincoln Local Government Area compared with South Australia. Source: ABS (2015a).	18
Figure 8.	Unemployment rate (quarterly) in the Port Lincoln Local Government Area compared with South Australia. Dotted blue line shows data for the Port Lincoln Statistical Local Area (see Appendix C) which is similar to the Local Government Area, but is no longer used for reporting. Source: Department of Employment (2015).	20
Figure 9.	Median sale price for residential properties in the Port Lincoln Local Government Area. For each property, these data only include the most recent sale which is a transfer of the full value and whole of land. There is potential volatility in the median price due to random fluctuations in the quality of properties sold in particular years. Source: DEWNR (2015e).	21
Figure 10.	Results of statewide phone surveys regarding support for marine parks to protect marine plants and animals and support in local area. No data were available for 2013 (blue line) or 2014 (both lines). Source: Square Holes (2015).	23
Figure 11.	Percentage of statewide phone survey respondents who participate in general recreational, fishing, boating and snorkelling activities in the marine environment at least monthly. No data were available for 2014. Source: Square Holes (2015).	24
Figure 12.	South Australian boat registrations for general boats, and sailing vessels and jet skis. General boat registrations include cabin cruisers, half cabins, cuddly cabins, centre consoles, inflatables, open boats and runabouts. Catamarans are grouped with sailing vessels. Source: DPTI (2015a).	25
Figure 13.	Number of South Australian boat licences. Source: DPTI (2015b).	26
Figure 14.	Number of overnight visitors and tourism expenditure for the Eyre Peninsula tourism region.	27
Figure 15.	Number of tourism businesses in the Eyre Peninsula tourism region. No data were available for 2013/14.	28
Figure 16.	Annual cargo exports and vessel calls at Port Lincoln between 2003 and 2014. Source: Flinders Ports (2014).	30
Figure 17.	Percentage of statewide phone survey respondents who participate in recreational fishing. No data were available for 2014. Source: Square Holes (2015).	31
Figure 18.	Catch and value of catch for the Northern Zone Rock Lobster Fishery. Value of catch has been adjusted to real terms (2013/14 dollars) using the consumer price index for Adelaide. Source: EconSearch (2015a).	33

Figure 19.	Catch and value of catch for the Western Zone Abalone Fishery. Value of catch has been adjusted to real terms (2013/14 dollars) using the consumer price index for Adelaide. Source: EconSearch (2015b), Knight and Tsolos (2012).	34
Figure 20.	Catch and value of catch for the Spencer Gulf/Coffin Bay region of the Marine Scalefish Fishery. Value of catch has been adjusted to real terms (2013/14 dollars) using the consumer price index for Adelaide. Source: EconSearch (2014c) and earlier reports.	35
Figure 21.	Total statewide revenue for the Charter Boat Fishery. Revenue has been adjusted to real terms (2013/14 dollars) using the consumer price index for Adelaide. Revenue was calculated from the total number of clients and an average price per person. Source: EconSearch (2015d).	36
Figure 22.	Catch and value of catch for the Shark Gillnet and Shark Hook sectors. Value of catch has been adjusted to real terms (2012/13 dollars). Source: Georgeson et al. 2014.	38
Figure 23.	Fish and other seafood price index for Adelaide, compared with Consumer Price Index. Source: ABS (2015f).	39
Figure 24.	Changes in King George whiting prices at 3 Adelaide stores, with a different colour for each, between June 2014 and June 2015. Price is indexed to a value of 100 on 19 June 2014. Source: DEWNR unpublished data.	40
Figure 25.	Air and water temperature at the Port Stanvac station of the Australian Baseline Sea Level Monitoring Project. Source: Bureau of Meteorology (2015b).	43
Figure 26.	Percentage of days per year with favourable upwelling conditions, using an index of upwelling based on wind stress (following the methods of van Ruth et al. 2010). Data are missing for about 4 weeks in each year between 2000 and 2003 and about 1 week in 2010. Data were sourced from the Integrated Marine Observing System (IMOS) - IMOS is a national collaborative research infrastructure, supported by the Australian Government.	45
Figure 27.	Annual maximum of monthly average sea levels at Fremantle, as an index of Leeuwin Current strength Source: Bureau of Meteorology (2015e).	46
Figure 28.	The Australian Target Cash Rate. Source: Reserve Bank of Australia (2016a).	49
Figure 29.	Monthly Commodity Price Index. Source: ABS (2016b).	50
Figure 30.	Statewide average retail price (including GST) for diesel and unleaded petrol. Source: Australian Institute of Petroleum (2015).	51
Figure 31.	Wage Price Index (June quarter) compared with Consumer Price Index. Source: ABS (2015f, h).	52
Figure 32.	Australian dollar to US dollar exchange rate ratio and Trade-weighted Index. Source: Reserve Bank of Australia (2015).	53

## List of tables

Table 1.	Summary of marine park components and indicators for the marine parks MER program, the prediction to 2022, and the related Evaluation Questions (EQs, refer Appendix A).	72
----------	--------------------------------------------------------------------------------------------------------------------------------------------------------------------------	----

# Summary

The Government of South Australia has developed a network of 19 marine parks as the South Australian component of the National Representative System of Marine Protected Areas. In accordance with the objects of the [Marine Parks Act 2007](#), the 19 marine parks across South Australia provide for biodiversity conservation and public appreciation and allow ecologically sustainable development and use of marine resources. Different zones dictate the activities that can occur in each marine park. The zones have differing levels of restrictions, ranging from General Managed Use Zone (GMUZ) – lowest level of restriction, through to Habitat Protection Zone (HPZ), Sanctuary Zone (SZ) and Restricted Access Zone (RAZ) – highest level of restriction. Different types of Special Purpose Area (SPA), which allow selected activities (such as shore-based recreational line fishing, transshipment, or harbour activities), are also designated in some of the parks. Each park has a management plan that was finalised in 2012. The marine park network was fully implemented on 1 October 2014 when fishing restrictions inside SZs came into effect as prescribed by the *Marine Parks (Zoning) Regulations 2012*.

The Gambier Islands Group Marine Park (GIGMP) covers 120 square kilometres in the Eyre Bioregion, at the mouth of Spencer Gulf. The GIGMP consists of a single HPZ which surrounds Wedge Island, North Island, South West Rock and Peaked Rocks. The GIGMP accommodates marine industries including tourism and commercial fishing.

The marine park management plans, including the GIGMP management plan, indicate that a monitoring, evaluation and reporting program (hereafter MER program) must be implemented to measure the effectiveness of each management plan in achieving the objects of the *Marine Parks Act 2007*. A review of each plan must be completed within 10 years of the plan's adoption. The MER program is guided by an adaptive management framework, which aims to improve the management of marine parks. One of the main objectives of the marine parks MER program is to assess the effectiveness of the marine parks network, by providing critical ecological, economic, social and management information to inform the review of the management plans. A MER program is required to target specific components of the marine parks network, based upon a variety of considerations including predicted changes, community expectations, the logistics and budget of the MER program, strategies in the marine park management plans, and the objects of the *Marine Parks Act 2007*.

This baseline report for the GIGMP is one of a series of baseline reports completed for each of South Australia's 19 marine parks along with an overarching statewide consolidation. These baseline reports inform the marine parks MER program by providing predictions and indicators of change based upon the relationships between 6 components: ecological values, social and economic (socio-economic) values, physical drivers, socio-economic drivers, human-mediated pressures and marine park management plans. The information from this baseline report will be aggregated with equivalent information from the other 18 marine parks to inform the MER program. A comprehensive MER program requires baseline and monitoring information on the ecological and socio-economic values and the drivers and pressures that are not influenced by the marine park management plans. The marine parks MER program will monitor some of the values, drivers and pressures. For example, ecological indicators may be used to measure the condition of a reef ecosystem to determine if condition of the reef changes due to the marine park. Socio-economic indicators may measure the catch of particular fisheries or the values of residential properties in the area near the marine park to determine whether they have been impacted. Indicators of environmental and socio-economic drivers, e.g. changes in the strength of the Leeuwin Current, foreign exchange rates and climate change, will provide context for assessing changes in values.

The report summarises the available baseline information and indicators for the values, drivers and pressures that are identified in the conceptual model. The report provides an inventory of the available information and examples of the current state of knowledge and historical trends, with an emphasis on the nature and scale (temporal and spatial) of information and indicators that may be used in the MER program.

# 1 Background

## 1.1 Marine parks in South Australia

The Government of South Australia has developed the South Australian Representative System of Marine Protected Areas (SARMPA) as part of the National Representative System of Marine Protected Areas (ANZECC 1998).

*The primary goal of the National Representative System of Marine Protected Areas is to establish and manage a comprehensive, adequate and representative system of marine protected areas to contribute to the long-term ecological viability of marine and estuarine systems, to maintain ecological processes and systems, and to protect Australia's biological diversity at all levels.*

Overarching policies for the SARMPA include *South Australia's Strategic Plan 2011* (Government of South Australia 2011), the *Living Coast Strategy for South Australia* (DEH 2004a) and the *Blueprint for the South Australian Representative System of Marine Protected Areas* (DEH 2004b). In conjunction with the community and stakeholders, the government has designed and implemented a network of 19 marine parks encompassing the major ecosystems and habitats across 8 marine bioregions in South Australian waters (<http://www.environment.sa.gov.au/marineparks>, Figure 1).

In accordance with the objects of the [Marine Parks Act 2007](#), the 19 marine parks provide for biodiversity conservation and public appreciation, and allow ecologically sustainable development and use of marine resources. The objects of the Act are:

- (a) to protect and conserve marine biological diversity and marine habitats by declaring and providing for the management of a comprehensive, adequate and representative system of marine parks
- (b) to assist in:
  - (i) the maintenance of ecological processes in the marine environment
  - (ii) the adaptation to the impacts of climate change in the marine environment
  - (iii) protecting and conserving features of natural or cultural heritage significance
  - (iv) allowing ecologically sustainable development and use of marine environments
  - (v) providing opportunities for public appreciation, education, understanding and enjoyment of marine environments.

Different zones dictate the activities that can occur in each marine park. The zones have differing levels of restrictions, ranging from General Managed Use Zone (GMUZ) – lowest level of restriction, through to Habitat Protection Zone (HPZ), Sanctuary Zone (SZ) and Restricted Access Zone (RAZ) – highest level of restriction. Different types of Special Purpose Area (SPA), which allow selected activities (such as shore-based recreational line fishing, transshipment, or harbour activities), are also designated in some of the parks.

The marine park network was fully implemented on 1 October 2014 when fishing restrictions inside SZs came into effect as prescribed by the *Marine Parks (Zoning) Regulations 2012*. Milestones leading up to this point included:

- In 2000, the Government of South Australia released a *Guide to Marine Protected Areas*, which would underpin the concepts and design of the representative network.
- In 2004, the technical report *Towards a System of Ecologically Representative Marine Protected Areas in South Australian Marine Bioregions* (Baker 2004) was released, recommending areas for conservation as part of a comprehensive, adequate and representative system.



- In 2004, the *Blueprint for the South Australian Representative System of Marine Protected Areas* which outlined the Government of South Australia's commitment to the concepts and design principles of marine protected area network development was released following an extensive public consultation and engagement process.
- In 2005, the pilot *Encounter Marine Park Draft Zoning Plan* was released for public consultation to develop and test key concepts for a statewide marine parks network.
- In 2008, the *Marine Parks Act 2007* came into operation, providing for the establishment of a comprehensive, adequate and representative system of marine parks.
- In 2009, the outer boundaries of 19 marine parks were proclaimed following statewide public consultation. Between 2009 and 2011, fourteen Marine Park Local Advisory Groups worked with Government and the broader community to provide local advice for the development of draft management plans with zoning for each of the 19 marine parks in the network.
- In August 2012, 19 draft management plans and zoning were released for public comment along with economic, social and environmental impact statements, based upon the draft zoning (Bailey et al. 2012a, b).
- In November 2012, following further statewide public consultation, the 19 marine parks management plans and zoning of the marine parks was finalised with 42 GMUZs, 59 HPZs, 83 SZs, 27 RAZs and 52 SPAs designated across the parks. The zoning (except for fishing restrictions inside SZs) took effect when the *Marine Parks (Zoning) Regulations 2012* commenced in March 2013.
- In 2014, the SA Marine Parks: Commercial Fisheries Voluntary Catch/Effort Reduction Program was completed. Because the SZs displaced some commercial fishing, the voluntary catch and effort reduction program was implemented to ensure that any redistribution of commercial fishing did not threaten the sustainability of other areas (PIRSA 2013a).

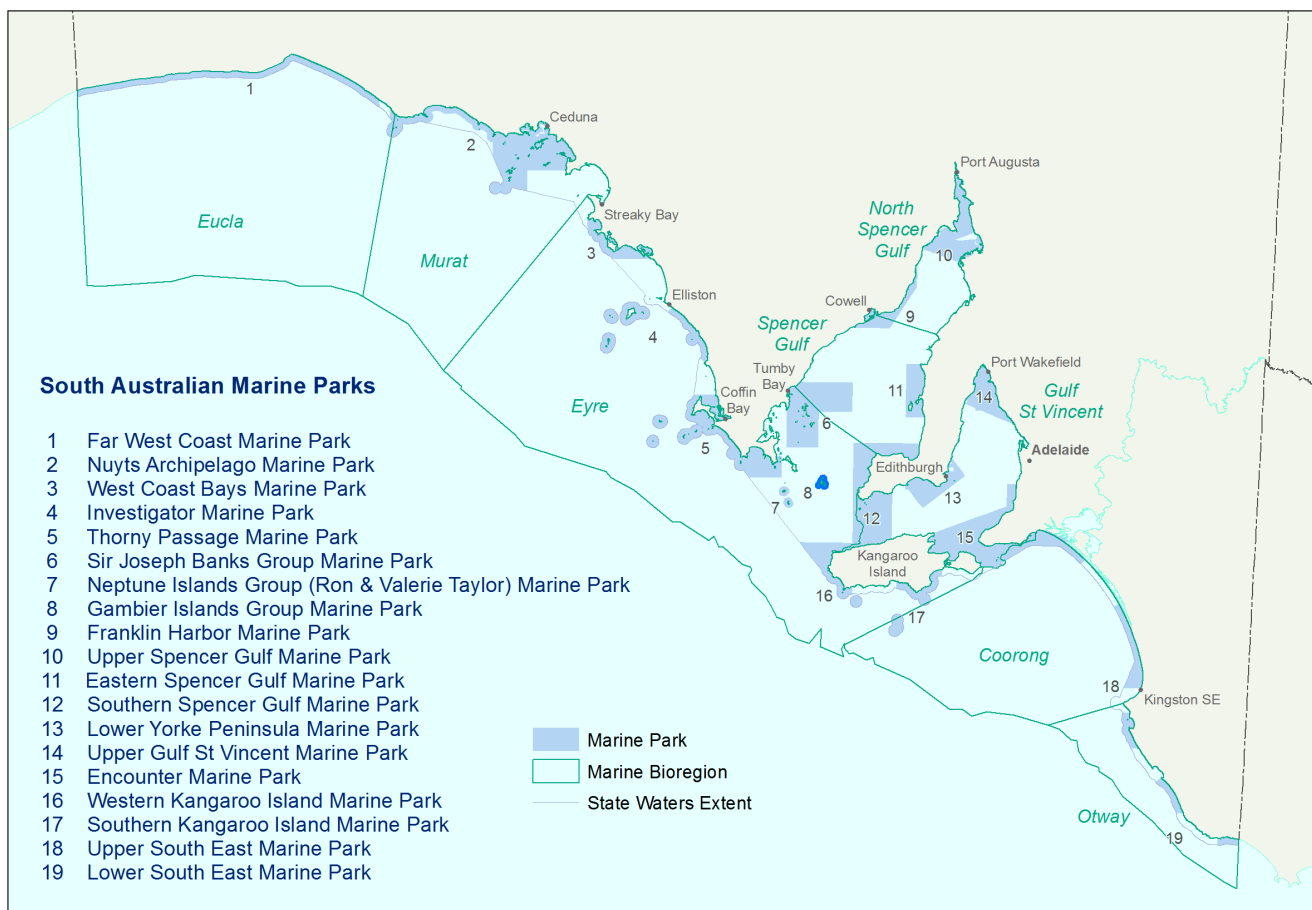

**Figure 1. South Australia's network of 19 marine parks showing marine park outer boundaries, 8 marine bioregions and highlighting the Gambier Islands Group Marine Park.**

## 1.2 Marine parks monitoring, evaluation and reporting program

The marine park management plans indicate that a monitoring, evaluation and reporting program (hereafter MER program) must be implemented to measure the effectiveness of each management plan in achieving the objects of the *Marine Parks Act 2007*. A review of each plan must be completed within 10 years of the plan's adoption. The MER program is guided by an adaptive management framework (Figure 2), which aims to continually improve the management of marine parks. One of the main objectives of the marine parks MER program is to assess the effectiveness of the marine parks network, by providing critical ecological, economic, social and management information to inform the future review of the management plans.

A MER program is required to target specific components of the marine parks network, based upon a variety of considerations including predicted changes, community expectations, the logistics and budget of the MER program, strategies in the marine park management plans, and the objects of the *Marine Parks Act 2007*. An important component of the MER program is the MER plan, which outlines the 'what, where, when and why' of the MER program. The marine parks MER program is guided by 6 evaluation questions, which have been developed from the management plans and *Marine Parks Act 2007* (see Appendix A for detailed list):

1. To what extent has the legislated comprehensive, adequate, representative system protected and conserved marine biological diversity and marine habitats?
2. To what extent have marine park strategies contributed to the maintenance of ecological processes?

3. To what extent have marine park strategies contributed to enabling marine environments to adapt to impacts of climate change?
4. To what extent have the marine park strategies contributed to the ecologically sustainable development and use of the marine environment?
5. To what extent have the marine park strategies contributed to providing opportunities for public appreciation, education, understanding and enjoyment of marine environments?
6. To what extent have the marine park strategies contributed to the protection and conservation of features of natural and cultural heritage significance?

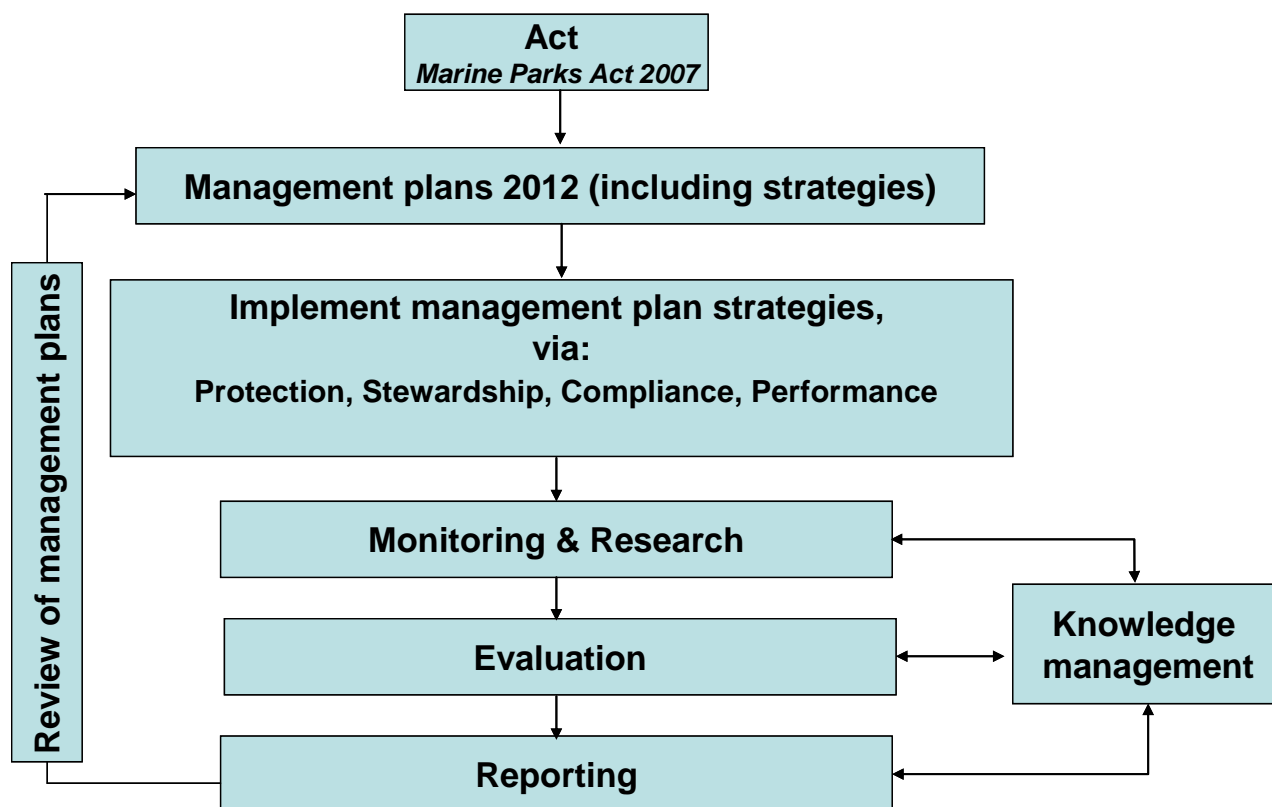

Figure 2. Adaptive management cycle for the marine parks MER program.

### 1.3 Structure and aims of this report

This baseline report for the Gambier Islands Group Marine Park (GIGMP) is one of a series of baseline reports completed for each of South Australia's 19 marine parks and an overarching statewide baseline report that consolidates information at the network scale. These baseline reports aim to inform the marine parks MER program by providing predictions and indicators of change based upon the relationships between 6 components: ecological values, social and economic (socio-economic) values, physical environmental drivers, socio-economic drivers, human-mediated pressures and marine park management plans (Figure 3).

The ecological and socio-economic values of the marine parks are central to the MER program (Figure 3). These values are linked because many of the socio-economic values are reliant on ecological values, and some of the socio-economic values can in turn place pressure on ecological values. The marine park management plans are designed to relieve some pressures, and to positively influence ecological and some socio-economic values. The management plans may also have neutral or negative impacts on socio-economic values. In addition to the relationship between values, pressures and the management plans, there are external physical and socio-

economic drivers, which influence the ecological and socio-economic values and which are not related to the management plans (Figure 3). Conceptual models are used in this report to show these components and the types of relationships that exist between them. The reports summarise the available baseline information and indicators for the values, drivers and pressures that are identified in the conceptual models.

The information from each baseline report will be aggregated with equivalent information from the other 18 marine parks to inform the MER program. A comprehensive MER program requires baseline and monitoring information on the ecological and socio-economic values, and the drivers and pressures that are not influenced by the marine park management plans. To assess the effectiveness of the management plans, the marine parks MER program will monitor a selection of the values, drivers and pressures relevant to the specific marine park whilst also being aware of the need to assess the network at a bioregional and jurisdictional scale. For example, ecological indicators may be used to measure the condition of a reef ecosystem to determine if condition of the reef changes due to the marine park management plan that has been put in place. Socio-economic indicators may measure the catch of particular fisheries or the values of residential properties in the area near the marine park to determine whether they have changed. The 'baseline date' varies between indicators depending on whether they are related to the commencement of the *Marine Parks (Zoning) Regulations 2012* in March 2013 or the commencement of fishing restrictions inside SZs under the *Marine Parks (Zoning) Regulations 2012* on 1 October 2014.

Another aim of the baseline reports is to identify knowledge gaps that can be addressed by new initiatives of the MER program. For example, there may be SZs for which seafloor (or benthic) habitat maps have not been created, or there may be a lack of biological information for some parks. The MER program will report new information and review the validity of the conceptual models. New information will also be critical for the MER program to enable it to evaluate the marine park system against its design principles, including the comprehensiveness, adequacy and representativeness of the network of marine parks.

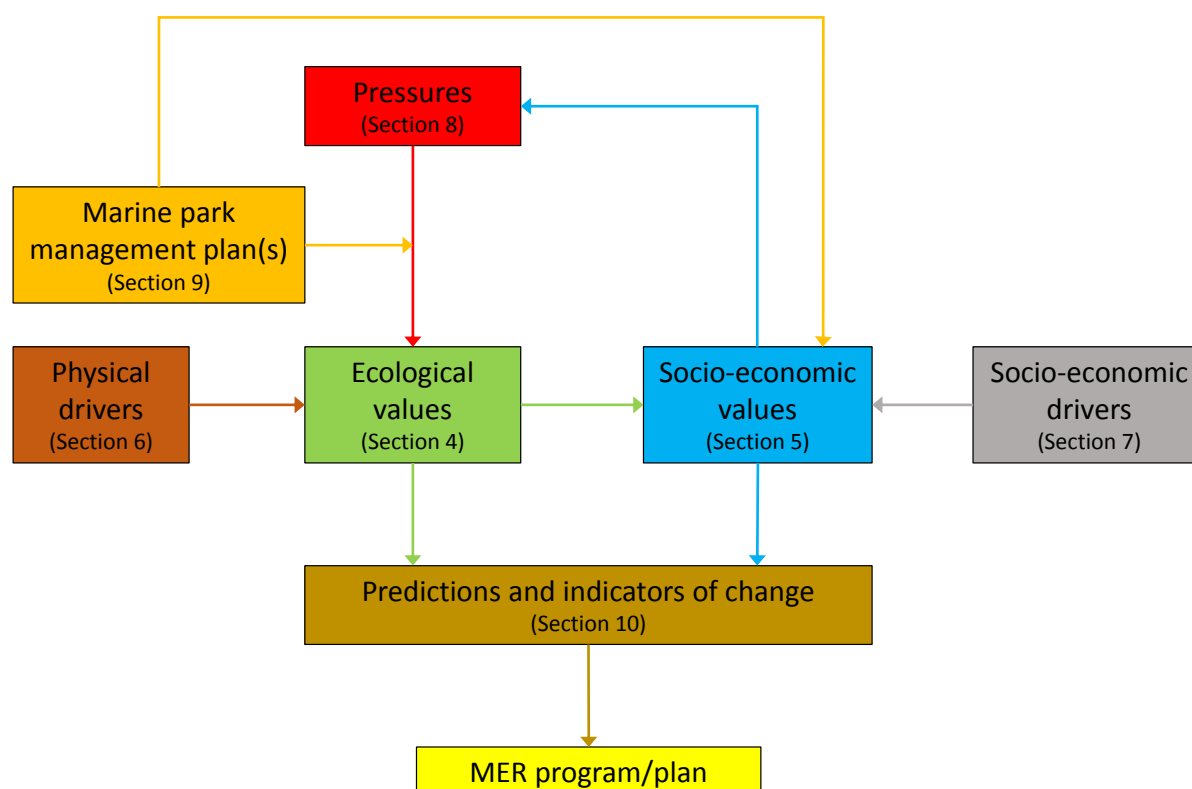

**Figure 3. Framework for the baseline report that indicates how Sections 4 to 9 of this report are linked and used to inform Section 10 on predictions and indicators of change. All components of the framework will be used to inform the MER program. The direction and colour of the arrows indicates the influence of one component on another component or link. For example, the marine park management plan will directly influence socio-economic values, but it will also indirectly influence ecological values by mitigating some (but not all) of the pressures on those values.**



The primary readership for the baseline reports is staff from DEWNR and other government agencies, as well as Natural Resources Management Boards, marine park stakeholders (including industries), and monitoring, research and funding partners.

Each baseline report has the following structure, which aligns with the framework shown in Figure 3:

1. **Section 2 – Marine park description:** Summary and accompanying map, which detail the location, dimensions, and zoning of the marine park. To reduce repetition, the statewide baseline report references the individual marine park reports.
2. **Section 3 – Conceptual model:** Diagram of the most important ecological and socio-economic values, physical and socio-economic drivers, pressures, and summaries of predicted changes due to marine park management.
3. **Section 4 – Ecological values:** Description and baseline information for the values depicted on the conceptual model.
4. **Section 5 – Socio-economic values:** Description and baseline information for the values depicted on the conceptual model.
5. **Section 6 – Physical drivers:** Description and baseline information for the physical factors that drive change in ecological values.
6. **Section 7 – Socio-economic drivers:** Description and baseline information for the socio-economic factors that drive change in socio-economic values.
7. **Section 8 – Pressures:** Description and baseline information for the most important human-mediated pressures on ecological values.
8. **Section 9 – Marine park management plan:** Outlines the zoning and strategies of the management plan and how the management plan mitigates pressures on the ecological values and also affects some socio-economic values.
9. **Section 10 – Predictions and indicators of change:** Predictions of change for the ecological and socio-economic values, and potential indicators that can be used to assess changes in values, but also in drivers, pressures and management. The indicators for monitoring will be detailed in the MER plan.

## 2 Marine park description

The Gambier Islands Group Marine Park (GIGMP) covers 120 square kilometres in the Eyre Bioregion, at the mouth of Spencer Gulf (Figure 1). The GIGMP consists of a single HPZ which surrounds Wedge Island, North Island, South West Rock and Peaked Rocks (Figure 4). The GIGMP accommodates marine industries including tourism and commercial fishing.

The GIGMP includes the Gambier Islands Conservation Park. The region experiences warm summers and cool winters (Bureau of Meteorology 2015a).

For further descriptive information on the GIGMP see DEWNR ([2015a](#)).

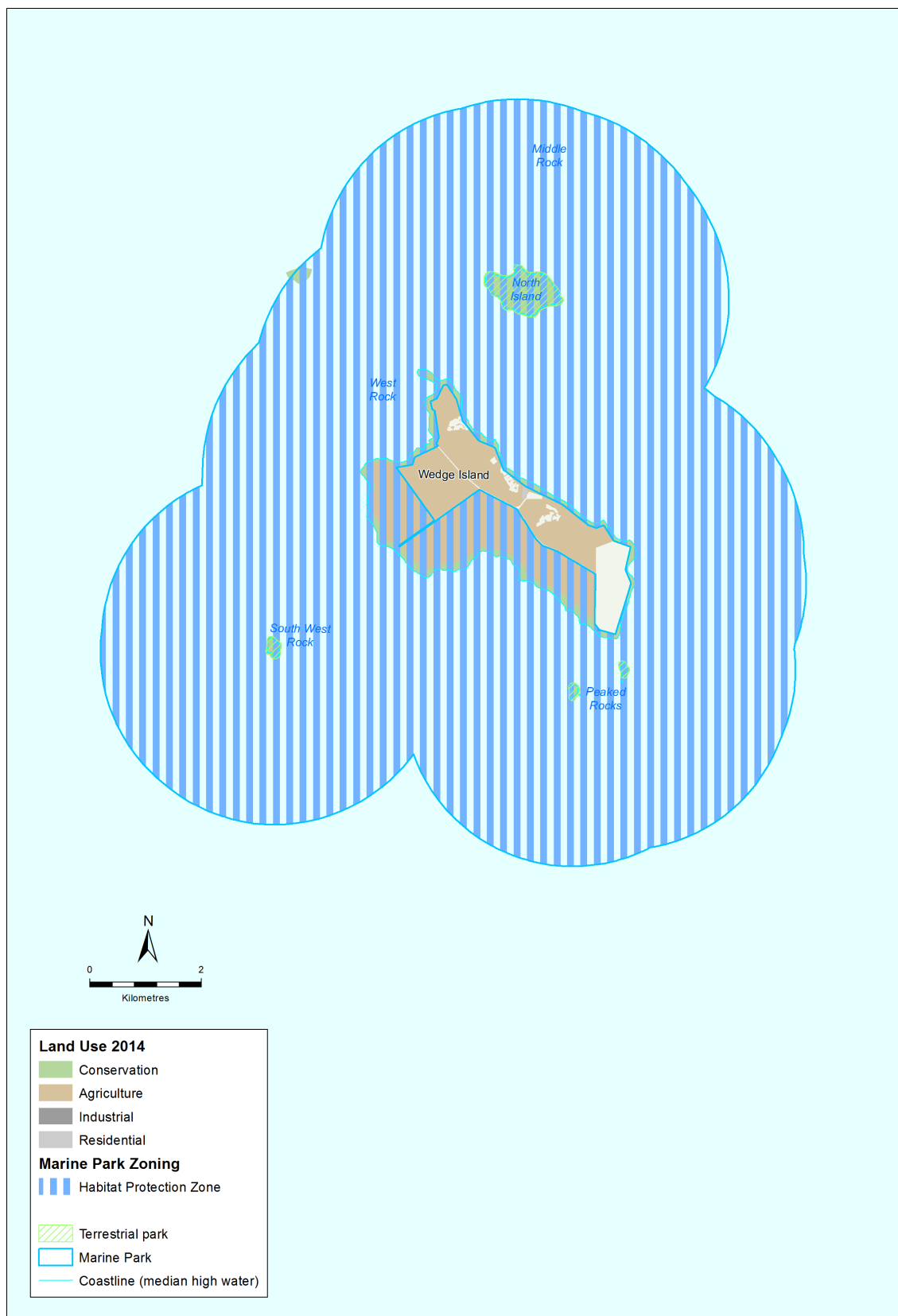

**Figure 4. Map of the Gambier Islands Group Marine Park showing important features of the marine park and adjacent land areas. Further information on marine and land uses is shown in Appendix C.**

### 3 Conceptual model

The conceptual model of the GIGMP (Figure 5) summarises the ecological and socio-economic values, physical and socio-economic drivers, human-mediated pressures on the ecological values, the influence of the marine park on these pressures, and predictions of change (ecological and socio-economic) due to the marine park. Features depicted on the conceptual model are presented and discussed in this baseline report.

Many of the socio-economic values are closely linked to the ecological values. For example, healthy seagrass ecosystems sustain the King George whiting stock (Jones et al. 2008), which is used by commercial and recreational fishers. Healthy reef ecosystems sustain the lobster and abalone stocks, which are used by commercial and recreational fishers.. The physical drivers that exist in this area can influence the ecological and socio-economic values. Socio-economic drivers can also influence socio-economic values. The links between the various components of the conceptual model are depicted in the baseline report framework (Figure 3). The components of the conceptual model are discussed in more detail in Sections 4 to 10.



## Gambier Islands Group Marine Park

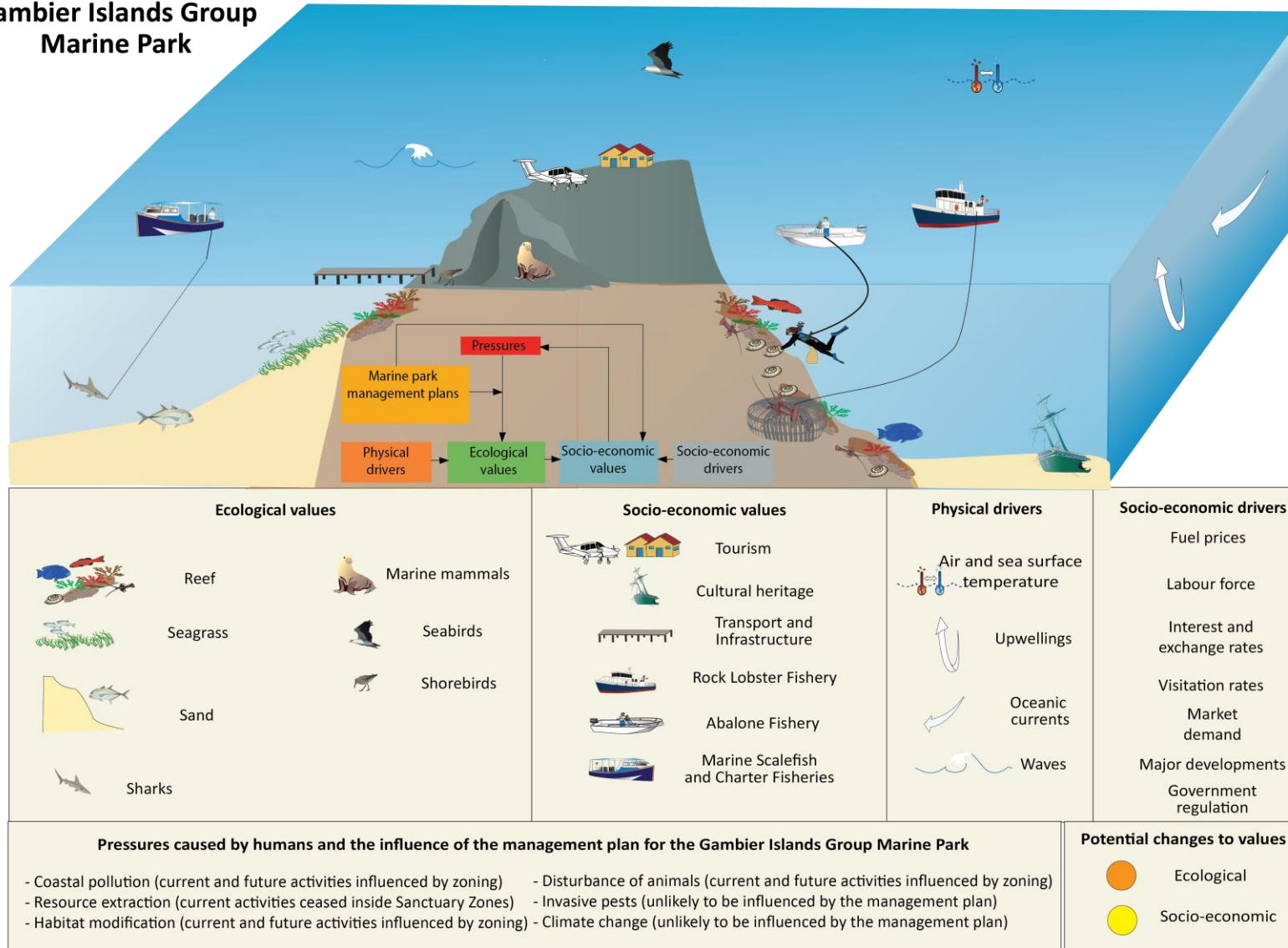

**Figure 5. Conceptual model for the Gambier Islands Group Marine Park.**

## 4 Ecological values

Monitoring the ecological values will be a core component of the marine parks MER program. For the purposes of the baseline reports, ecological values are summarised according to 5 habitat types and 4 species groups (Figure 5). The habitat types in the conceptual model (reef, seagrass, sand, mangrove and saltmarsh, Figure 6) are based on the benthic features that were used in the design process of the marine parks network. The pelagic ecosystem was not considered as a separate habitat. The species groups (sharks, marine mammals, seabirds and shorebirds) are iconic and relatively mobile species. The ecological values of the 5 habitat types and 4 species groups are well documented (Edgar 2001, Turner et al. 2006, Connolly and Lee 2007, Bailey et al. 2012a), including in the GIGMP (DENR 2010, Bailey et al. 2012b). Additional information on the ecological values of the GIGMP is provided by a series of atlas maps ([DEWNR 2015b](#)).

The following sections summarise the available baseline information on the 9 ecological values. This report provides an inventory of the available information and examples of the current state of knowledge and historical trends prior to 2015. The emphasis of this section is on the nature and scale (temporal and spatial) of information and indicators that may be used in the MER program. Of particular interest is information that has been collected inside and outside SZs because they are expected to result in changes to the ecological and socio-economic values (Bailey et al. 2012a). In the case of the GIGMP, there are no SZs, only a HPZ. In some cases there are time series of data available, while in other cases there are data collected from a single point in time but which could potentially be resampled in the future.

In developing a comprehensive, adequate and representative system of marine parks, habitats were used as key surrogates for broader biodiversity. Consideration was given to benthic habitat type and extent as well as shoreline habitat type and length (DEH 2009). About 15 per cent of the benthic habitats of the GIGMP have been mapped at a broad scale (1:100,000) using satellite imagery (DEWNR 2015c, Edyvane 1999a, b, Figure 6). The majority (85 per cent) of the subtidal habitats in the GIGMP are not mapped. Each of the mapping techniques delivers a different type of estimate of 'spatial extent' and this will influence the ability to detect any potential change from the baseline condition.



**Figure 6. Benthic habitats of the Gambier Islands Group Marine Park based on fine and broad scale mapping.**  
**Source: DEWNR (2015c), Edyvane (1999a, b).**

## 4.1 Reef

There is reef near Wedge Island and South West Rock, and reefs fringe North Island and West and East Peaked Rocks (DENR 2010, Figure 6).

Baseline information on reef relevant to the GIGMP includes:

### *Spatial extent of reef habitat*

- About 16 square kilometres of subtidal reef have been mapped in the GIGMP (Figure 6). About 97 square kilometres of seafloor in the GIGMP have not been mapped (see Appendix B).

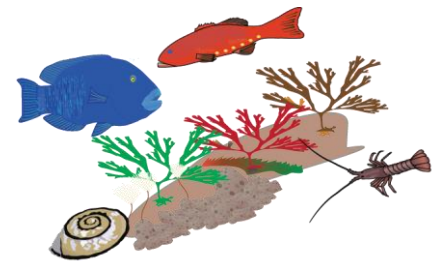

### *Size, abundance and diversity of reef communities*

- Assessments are conducted on a regular basis for a number of commercially-fished species that use reef habitat, including the Rock Lobster, Abalone, Marine Scalefish and Charter Boat Fisheries (Linnane et al. 2015, Stobart et al. 2014, 2015a, Fowler et al. 2013a, 2014a, Steer et al. 2007, Tsohos 2013). These assessments include fisheries-dependent spatial and temporal information on catch, effort, catch rate and size structure (see Sections 5.8 and 8.2.1). Fishery-independent data include late-stage larval lobster (puerulus) settlement rates (Linnane et al. 2015).

### *Reef condition*

- There is no information available on the condition of reefs in the GIGMP.

## 4.2 Seagrass

A small area of seagrass has been mapped to the east of Wedge Island (Figure 6). More extensive areas of seagrass are thought to occur in the sheltered lee of Wedge Island but these have not been mapped.

### *Spatial extent of seagrass habitat*

- About 0.05 square kilometres of seagrass has been mapped in the GIGMP (Figure 6). About 97 square kilometres of seafloor in the GIGMP have not been mapped (see Appendix B).
- Unlike some other parts of South Australia (e.g. off Adelaide, Fox et al. 2007), there have been no assessments of historical changes in seagrass extent.

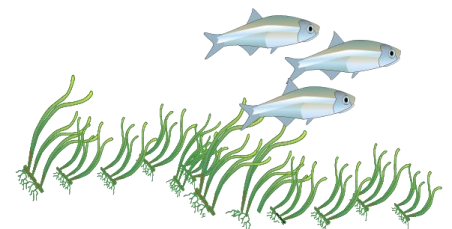

### *Size, abundance and diversity of seagrass communities*

- Assessments are conducted on a regular basis for a number of commercially-fished species that use seagrass habitat including the Marine Scalefish and Charter Boat Fisheries (Fowler et al. 2014a, Steer et al. 2007, 2016, Tsohos 2013). These assessments include fishery-dependent spatial and temporal information on catch, effort, catch rate and size structure (see Sections 5.8 and 8.2.1).

### *Seagrass condition*

- No information is available on the condition of seagrass habitat in the GIGMP.

### 4.3 Sand

Small areas of sand have been mapped to the south-west and east of Wedge Island (Figure 6).

Baseline information on sand relevant to the GIGMP includes:

#### *Spatial extent of sand habitat*

- About 0.8 square kilometres of sand have been mapped in the GIGMP in the GIGMP (Figure 6). About 97 square kilometres of seafloor in the GIGMP have not been mapped (see Appendix B).

#### *Size, abundance and diversity of sand communities*

- Assessments are conducted on a regular basis for a number of commercially-fished species that use sand habitat including the Marine Scalefish and Charter Boat Fisheries (Fowler et al. 2013a, 2014a, Tsolos 2013). These assessments include fishery-dependent spatial and temporal information on catch, effort, catch rate and size structure (see Sections 5.8 and 8.2.1). Fishery-independent data include prawn catch rates (Beckmann et al. 2014) and mud cockle biomass estimates (Dent et al. 2014).

#### *Sand habitat condition*

- There is no information available on the condition of sand habitat in the GIGMP.

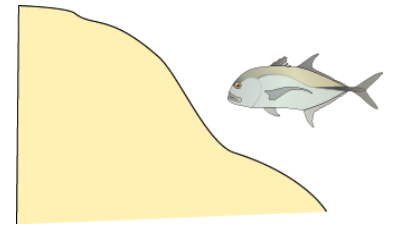

### 4.4 Mangrove

There are no mangroves in the GIGMP (Figure 6).

### 4.5 Saltmarsh

There is no saltmarsh in the GIGMP (Figure 6).

### 4.6 Sharks

The GIGMP is used by a number of shark species, including whitespotted spurdog, blue shark, dusky whaler, smooth hammerhead, school shark, shortfin mako and porbeagle (DENR 2010). The GIGMP overlaps a productive area for gummy sharks in the Marine Scalefish Fishery (Fowler et al. 2012, 2013b, 2014b, see Section 8.2.1).

Baseline information on sharks relevant to the GIGMP includes:

- Assessments are conducted on a regular basis for a number of species in the Marine Scalefish Fishery and the Gillnet Hook and Trap Sector of the Commonwealth Southern and Eastern Scalefish and Shark Fishery (Jones 2008, Fowler et al. 2012, 2013b, 2014b, Flood et al. 2014, Georgeson et al. 2014). These assessments include information on trends in catch, effort and catch rate (see Sections 5.8 and 8.2.1).
- Fishery independent surveys reported catch rates for school and gummy sharks, sawsharks and elephant fish (Braccini et al. 2009).

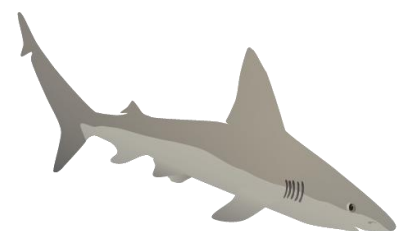

## 4.7 Marine mammals

The GIGMP is used by a number of marine mammal species, including Australian sea lion, long-nosed fur seal (formerly New Zealand fur seal), common dolphin and bottlenose dolphin (DENR 2010). Some of these species are resident while others are more transient, visiting to rest, breed and/or feed.

Baseline information on marine mammals relevant to the GIGMP includes:

- The distribution and abundance of Australian sea lions have been recorded during surveys at their breeding sites (Goldsworthy and Page 2009). There are 2 Australian sea lion breeding sites in the GIGMP including North Inlet and Peaked Rocks, with an estimated annual pup production of about 52 (Goldsworthy and Page 2009).
- There are haul-out sites for the long-nosed fur seal located on Peaked Rocks, North Island, South West Rock and Wedge Island (Shaughnessy et al. 2014, Shaughnessy et al. 1994).
- The distribution, density, habitat use and population structure of bottlenose and common dolphins between Ceduna and Port Pirie (in Spencer Gulf) is being assessed by Flinders University (DEWNR unpublished data).



## 4.8 Seabirds

The GIGMP is used by a number of seabird species, including white-bellied sea eagle, osprey, short-tailed shearwater, little penguin, white-faced storm petrel, peregrine falcon, and rock parrot (DENR 2010). Some of these species are resident while others are more transient, visiting the GIGMP to rest, breed and/or feed. Many of the islands in the Nuyts Archipelago support seabird breeding colonies (Robinson et al. 1996). Seabirds that breed in New Zealand or Antarctica, such as albatrosses, petrels and prions also occur in the GIGMP (Marchant and Higgins 1990).

Baseline information on seabirds relevant to the GIGMP includes:

- The distribution and abundance of osprey and white-bellied sea-eagle breeding pairs were surveyed over 3 breeding seasons between May 2008 and October 2010 (Dennis et al. 2011a).
- The distribution and abundance of breeding sites for 16 species of seabird have been surveyed numerous times since 1971 (Copley 1996, DEWNR 2015d). Goldsworthy and Page (2010) reviewed the distribution and abundance of crested terns, little penguins, short-tailed shearwaters and flesh-footed shearwaters. Little penguins breed on Wedge Island and North Islet (Copley 1996, Goldsworthy and Page 2010). More than 16,000 pairs of white-faced storm petrel were recorded on Wedge Island (Copley 1996).



## 4.9 Shorebirds

The GIGMP is used by a number of shorebird species for breeding and feeding, including sooty oystercatcher, hooded plover, and eastern curlew (Bonnin and Angove 1979). Baseline information is currently lacking.

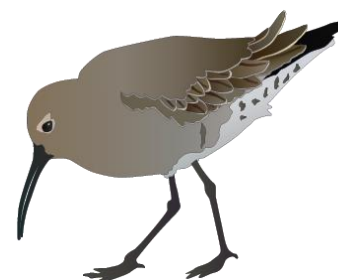

## 5 Socio-economic values

Monitoring socio-economic values will be a core component of the marine parks MER program. For the purpose of the baseline reports, socio-economic values are summarised according to 8 broad categories: local businesses and communities, coastal recreation, tourism, cultural heritage, transport and infrastructure, aquaculture, recreational fishing, and commercial fishing (Figure 5). These categories are based on work undertaken for the marine park planning and assessment processes (DENR 2010, Bailey et al. 2012a, b). The socio-economic values of the 8 categories are well documented (DENR 2010, Bailey et al. 2012a, b), including a series of maps for the GIGMP ([DEWNR 2015b](#)). Information on socio-economic values is available at a range of spatial scales, with information documented in the following sections starting from a statewide scale to the smallest available local scale. In many cases information is available only at a spatial scale that is larger than or doesn't align well with the marine park, but is nonetheless documented as it may be relevant to the marine park.

The following sections summarise the available information under the 8 categories of socio-economic values. This report provides an inventory of the available information together with examples of the current state of knowledge and historical trends prior to 2015. The emphasis of this section is on the nature and scale (temporal and spatial) of information and indicators that may be used in the MER program (Section 10). In some cases there are time series of data available, while in other cases there are data collected from a single point in time but which could potentially be resampled in the future. Kosturjak et al. (2015) used a Government of South Australian framework for assessment of the impacts of marine parks on socio-economic values and this framework will be adopted in the MER program.

### 5.1 Local businesses and communities

The GIGMP is isolated from population centres, but is important to local businesses and communities based within the vicinity of Port Lincoln. Most information in this section is reported for the Port Lincoln Statistical Area Level 2, Local Government Area or the Lower Eyre Peninsula region (see Appendix C).



#### 5.1.1 Human population

Population size is a basic demographic characteristic of the region and was an area of focus for regional economic impact assessment of the marine park network (Bailey et al. 2012a).

Baseline information on human population relevant to the GIGMP includes:

- The Australian Bureau of Statistics provides annual estimates of the resident population. This information is presented for several spatial scales including Statistical Areas Level 2 and Local Government Areas (see Appendix C) as a time-series covering the previous decade (ABS 2015a). The estimated resident population of the Port Lincoln Local Government Area decreased by about 6 per cent (895 people) between 2004 and 2014, to 14,888 people in 2014. Over the same period, the population in South Australia rose by about 10 per cent (ABS 2015a, Figure 7).



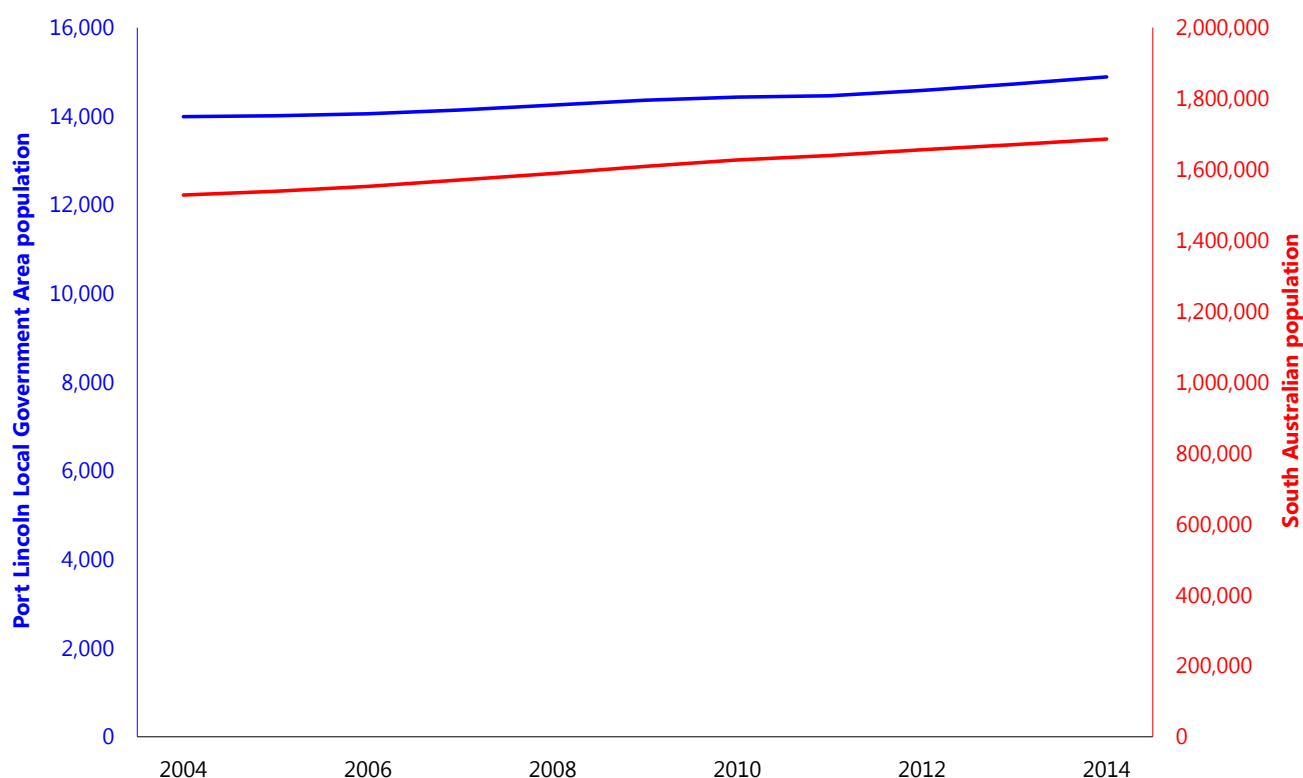

**Figure 7. Population trends in the Port Lincoln Local Government Area compared with South Australia. Source: ABS (2015a).**

### 5.1.2 Production and employment

A number of businesses, industries and jobs are reliant on the ecological values of the GIGMP, or use the GIGMP. These include tourism (Section 5.3) and commercial fishing (Section 5.8).

Baseline information on production and employment relevant to the GIGMP includes:

- Gross regional product has been calculated for Local Government Areas by the National Institute of Economic and Industry Research Pty Ltd between 2010/11 and 2013/14 (National Economics and .id 2015). Gross regional product for the Port Lincoln Local Government Area was \$796 million in 2013/14, representing 0.89 per cent of gross state product that year (about \$90 billion, National Economics and .id 2015).
- Gross regional product for the Lower Eyre Peninsula region (see Appendix C) was \$942 million in 2009/10, calculated once only by EconSearch for a specific report (Bailey et al. 2012b). The fishing, agriculture and forestry sector was the highest contributor to: gross regional product (18 per cent), jobs (17 per cent) and exports (56 per cent) in that region in 2009/10 (Bailey et al. 2012b). It should be noted that methodological differences may account for some of the discrepancy between the estimates by National Institute of Economic and Industry Research and EconSearch, and that estimates at this scale should be interpreted with caution.
- The Australian Bureau of Statistics provides annual counts of Australian businesses sourced from the Australian Bureau of Statistics Business Register (ABS 2015b). Information is available for Statistical Areas Level 2 between 2009 and 2014 (ABS 2015b). The total number of businesses operating in June 2014 in the Port Lincoln Statistical Area Level 2 (see Appendix C) was 1,719, of which 386 were in the agriculture, forestry and fishing sector (ABS 2015b).



- The number of local jobs for Local Government Areas has been estimated by the National Institute of Economic and Industry Research Pty Ltd between 2010/11 and 2013/14 (National Economics and .id 2015). These data are based on modelling from a number of sources, including tax data, and are more up-to-date than census data (National Economics and .id 2015). In 2013/14, there were 7,443 jobs in the Port Lincoln Local Government Area (National Economics and .id 2015). In 2006, 92 per cent of jobs in the Lower Eyre Peninsula region were held by local residents (Bailey et al. 2012b).
- The unemployment rate is available from the Australian Government Department of Employment for Local Government Areas and Statistical Areas Level 2 since 2011, and for 2003 to 2013 for Statistical Local Areas (which generally follow local government boundaries). These data are available on a quarterly basis, smoothed using a four quarter average (with unsmoothed data also available), but a focus on long-term annual comparisons is recommended (Department of Employment 2015). In September 2014, the unemployment rate in the Port Lincoln Local Government Area was 8.1 per cent, which is 1.4 percentage points higher than the South Australian rate of 6.7 per cent at the same time (Department of Employment 2015, Figure 8). The number of unemployed people and the available labour force are also available (Department of Employment 2015, Kosturjak et al. 2015).
- The Australian Bureau of Statistics provides labour market information derived from its Census of Population and Housing (ABS 2015c). Although the census is only conducted every five years and generally underestimates employment levels, it provides high quality data at a fine spatial scale and fine level of industry classification. Available data include unemployment rate, labour force participation rate, and employment to population ratio, and personal, family and household income (ABS 2015c).
- The Australian Tax Office provides average annual salary or wage income and the number of earners by postcode (ATO 2015). The same information is available at a Local Government Area level and Statistical Area Level 2 from the *Estimates of Personal Income for Small Areas*, which also includes income earned in respect of own business (ABS 2016).
- Data on employment and remuneration in respect of payroll taxes may be available from Return to Work SA or the SA Department of Treasury and Finance (ABS 2015d).

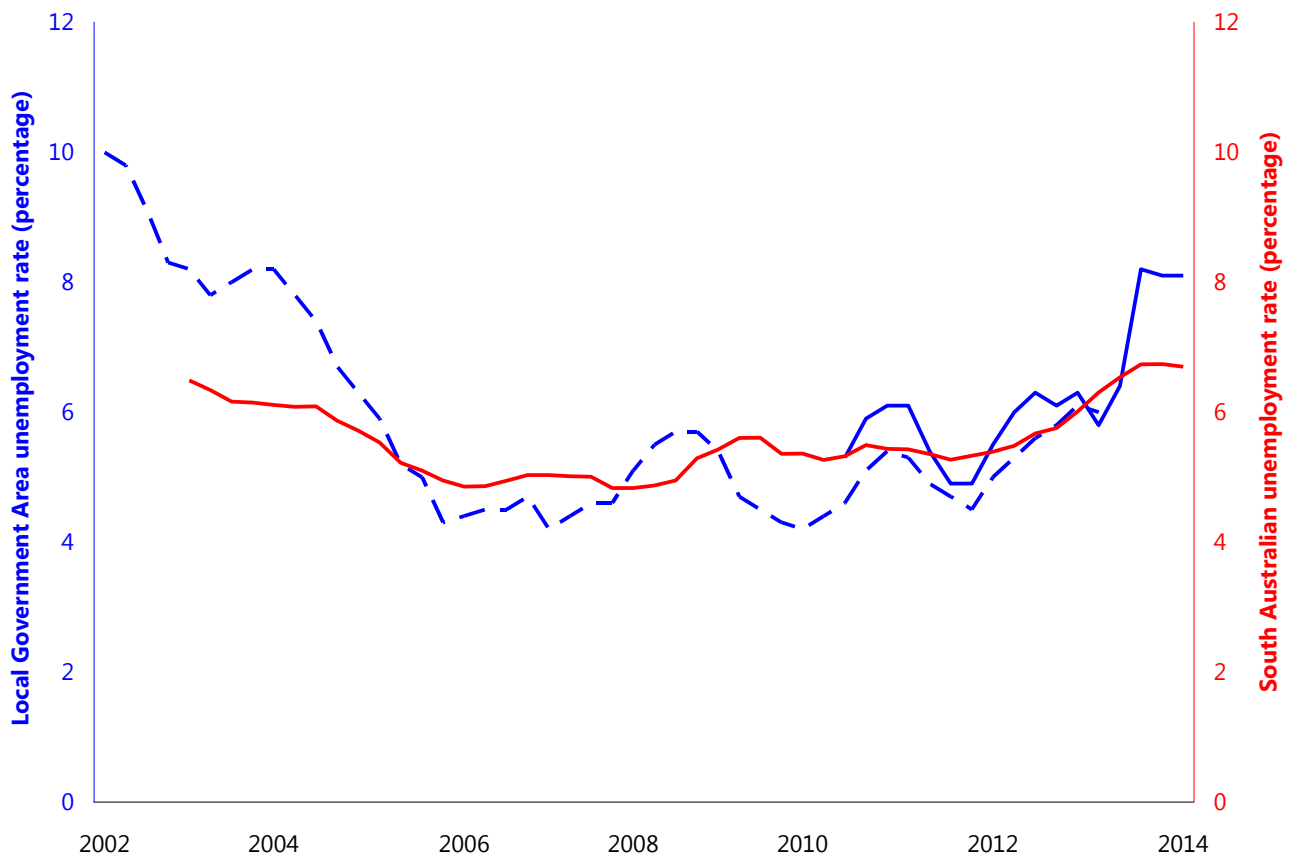

**Figure 8. Unemployment rate (quarterly) in the Port Lincoln Local Government Area compared with South Australia. Dotted blue line shows data for the Port Lincoln Statistical Local Area (see Appendix C) which is similar to the Local Government Area, but is no longer used for reporting. Source: Department of Employment (2015).**

### 5.1.3 Building and property

Information on buildings and properties is an economic indicator for regional communities and was an area of focus for previous regional economic impact assessment of the marine park network (Bailey et al. 2012a, b).

Baseline information on building activity and residential property prices relevant to the GIGMP includes:

- Building approvals data are considered to be one of the higher quality sources of information about regional economic activity (Kosturjak et al. 2015). The Australian Bureau of Statistics provides monthly updates and annual summaries of the number and value of residential building approvals (ABS 2015e). This information is available for Statistical Areas Level 2 since 2011/12, for Local Government Areas since 2012/13 and for Statistical Local Areas (similar to Local Government Areas) between 2002/03 and 2011/12. Bailey et al. (2012b) compiled this information for the Lower Eyre Peninsula region (see Appendix C), and reported that:
  - the number of building approvals decreased by 51 per cent between 2001/02 and 2010/11, compared with a 3 per cent increase in South Australia.
  - the average value per approval increased from \$123,000 to \$232,000 (89 per cent) between 2001/02 and 2010/11, compared with \$128,000 to \$236,000 (85 per cent) in South Australia.
- Bailey et al. (2012b) reported house price information sourced from RP Data Pty Ltd. The median house price in the Lower Eyre Peninsula region (see Appendix C) increased from about \$112,000 to \$290,000 (160 per cent) between 2000/01 and 2010/11, compared with \$126,000 to \$370,000 (194 per cent) in South Australia (Bailey

et al. 2012b). Other commercial organisations providing property sales data for a fee include CoreLogic and Australian Property Monitors.

- The Department of Planning, Transport and Infrastructure maintains a database of properties which includes the most recent sales price and valuations by the Valuer-General (DEWNR 2015e). The median house price for the Port Lincoln Local Government Area increased from about \$56,000 to \$296,000 between 1990 and 2013, and was \$290,000 in 2014 (Figure 9). Comparative property price data are also available for a group of major South Australian towns (Kosturjak et al. 2015)

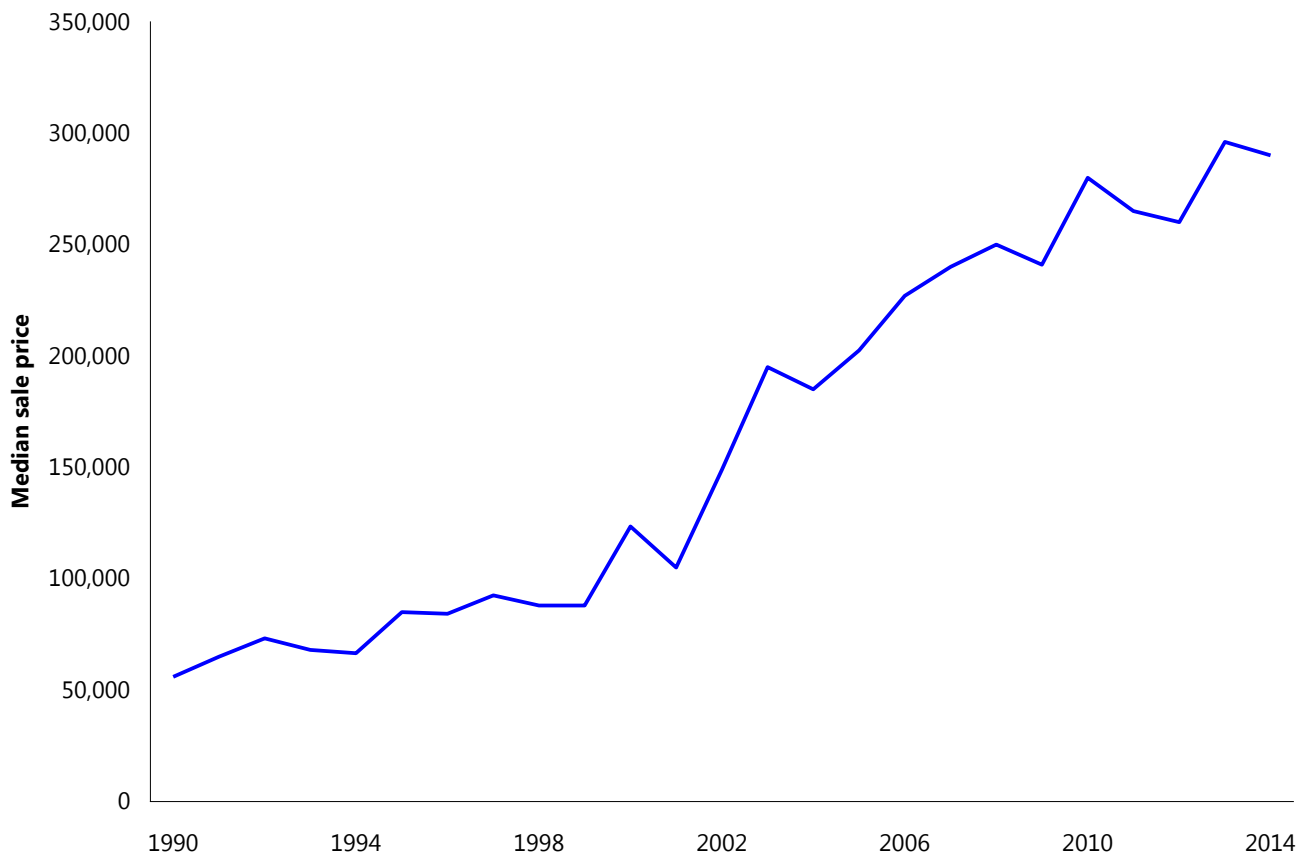

**Figure 9. Median sale price for residential properties in the Port Lincoln Local Government Area. For each property, these data only include the most recent sale which is a transfer of the full value and whole of land. There is potential volatility in the median price due to random fluctuations in the quality of properties sold in particular years. Source: DEWNR (2015e).**

#### 5.1.4 Socio-economic advantage and disadvantage

'Socio-economic advantage and disadvantage' can be defined in terms of the access that people have to resources (material and social) and their ability to participate in society (ABS 2011a). This integrated indicator has not been used in previous impact assessments of marine parks in SA, but it could be used to track the socio-economic condition of regional communities.

Baseline information on socio-economic advantage and disadvantage includes:

- The Australian Bureau of Statistics ranks Level 1 and 2 Statistical Areas and Local Government Areas according to an index of relative socio-economic advantage and disadvantage based on income, education, employment, occupation, housing and other information from the five-yearly census (ABS 2011a). In 2011, the Port Lincoln Local Government Area was in the lowest 40 per cent (i.e. relatively disadvantaged) in South Australia for the index of relative social disadvantage and advantage (ABS 2011a). While household income is taken into account in calculating this index, it may also be worth reporting personal, family and household income separately.

#### 5.1.5 Public appreciation, education and understanding

Information on public appreciation, education and understanding of the marine environment and marine parks provides useful social indicators for regional (and city-based) communities and was used in social impact analyses of the marine park network (Bailey et al. 2012a, b, Square Holes 2015).

Baseline information on public appreciation, education and understanding of the marine environment and marine parks relevant to the GIGMP includes:

- Regular (about annual) phone surveys of the general public have been commissioned by DEWNR to gauge community support and perceptions on a range of factors related to the marine environment and marine parks in South Australia (e.g. Square Holes 2015). Community attitudes towards marine parks in South Australia indicated between 79 and 95 per cent support for marine parks (Figure 10). Support for marine parks in the local area of the people who were surveyed has typically been lower (between 58 and 79 per cent, Figure 10). In 2015, support for marine parks in general versus those in their local area was 65 and 60 per cent, respectively, for Port Lincoln respondents (Square Holes 2015).

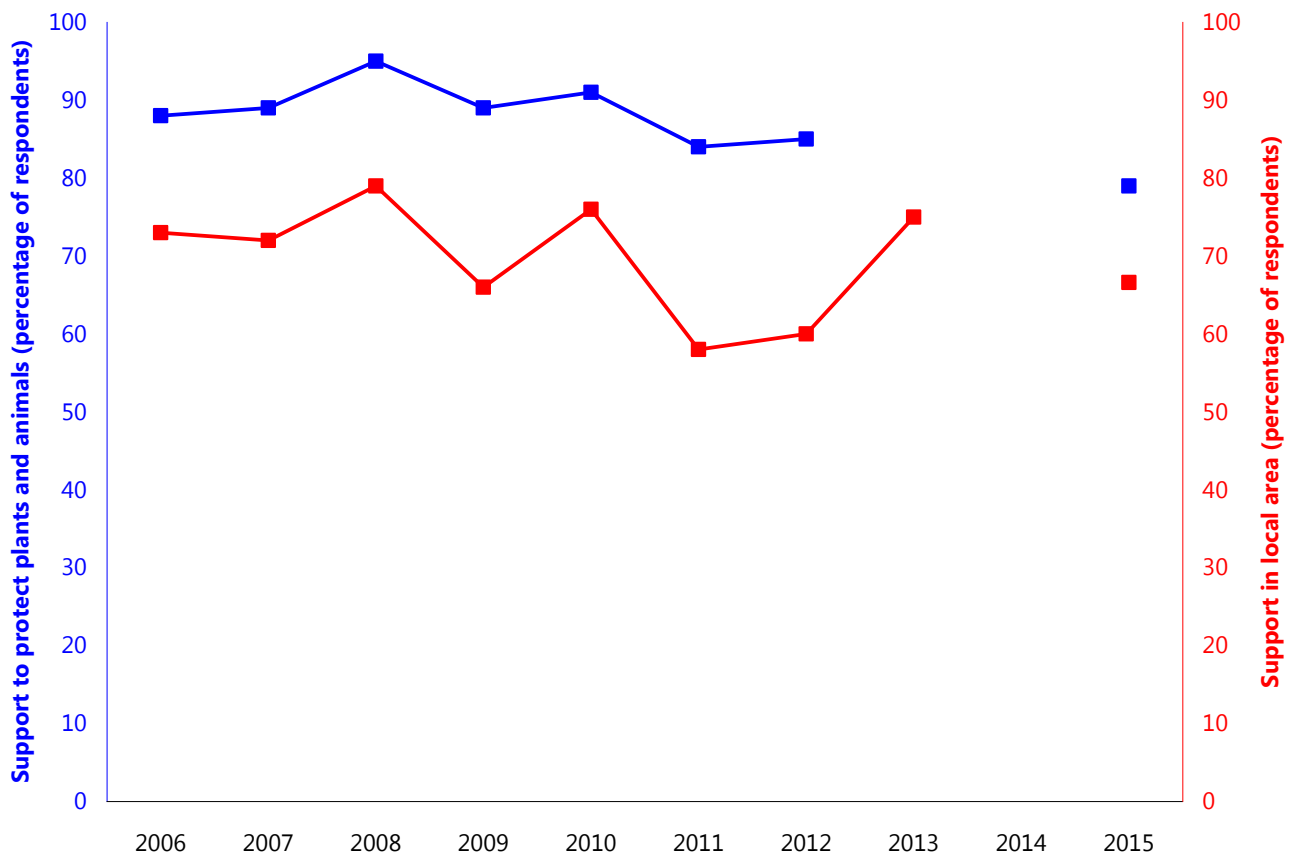

**Figure 10. Results of statewide phone surveys regarding support for marine parks to protect marine plants and animals and support in local area. No data were available for 2013 (blue line) or 2014 (both lines). Source: Square Holes (2015).**

## 5.2 Coastal recreation

The GIGMP is used for a range of coastal recreation activities including fishing (Section 5.7), boating and sightseeing (DENR 2010).

Baseline information on coastal recreation relevant to the GIGMP includes:

- Regular (about annual) phone surveys of the general public since 2006 have been commissioned by DEWNR to gauge community use of the marine environment and marine parks in South Australia (e.g. Square Holes 2015). Between 52 and 65 per cent of the statewide respondents made general recreational use of the marine environment at least monthly, between 15 and 34 per cent participated in fishing (see also Section 5.7), and between 12 and 31 per cent participated in boating (Figure 11). These uses declined after 2007 but have since been stable (Figure 11). In 2015, the general use, fishing and boating participation rates were 63, 38 and 32 per cent, respectively, of Port Lincoln respondents (Square Holes 2015).
- During 2013 and 2014, 31 per cent of domestic visitors to the Eyre Peninsula tourism region (from Whyalla to the Western Australian border, see Appendix C) visited the beach, 22 per cent went fishing, and 15 per cent visited national or state parks (South Australian Tourism Commission unpublished data, see Section 5.3).
- The Department of Planning, Transport and Infrastructure publishes annual statewide statistics on boat registrations and licences (DPTI 2015a, b). General boat and jet ski registrations increased by about 6 and 45 per cent, respectively, between 2007 and 2014 (DPTI 2015a, Figure 12). Boat licences varied between 5,000 and 7,000 during the same period (DPTI 2015b, Figure 13). Note that data are available from 1975 but only data

from 1992 are presented in Figure 13. In 2015, the option for six-monthly registration renewals was introduced, which may result in a short-term perturbation in the time-series.

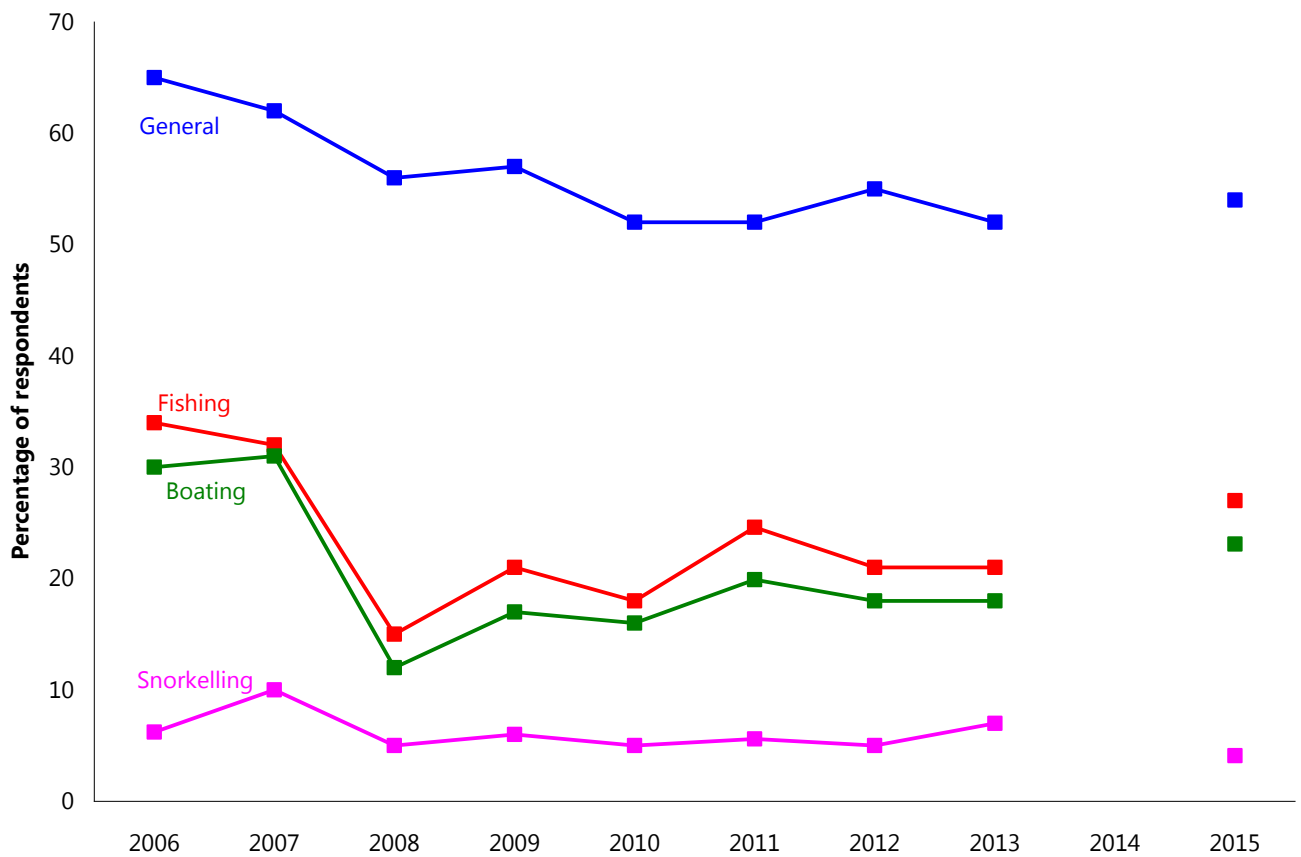

**Figure 11. Percentage of statewide phone survey respondents who participate in general recreational, fishing, boating and snorkelling activities in the marine environment at least monthly. No data were available for 2014. Source: Square Holes (2015).**

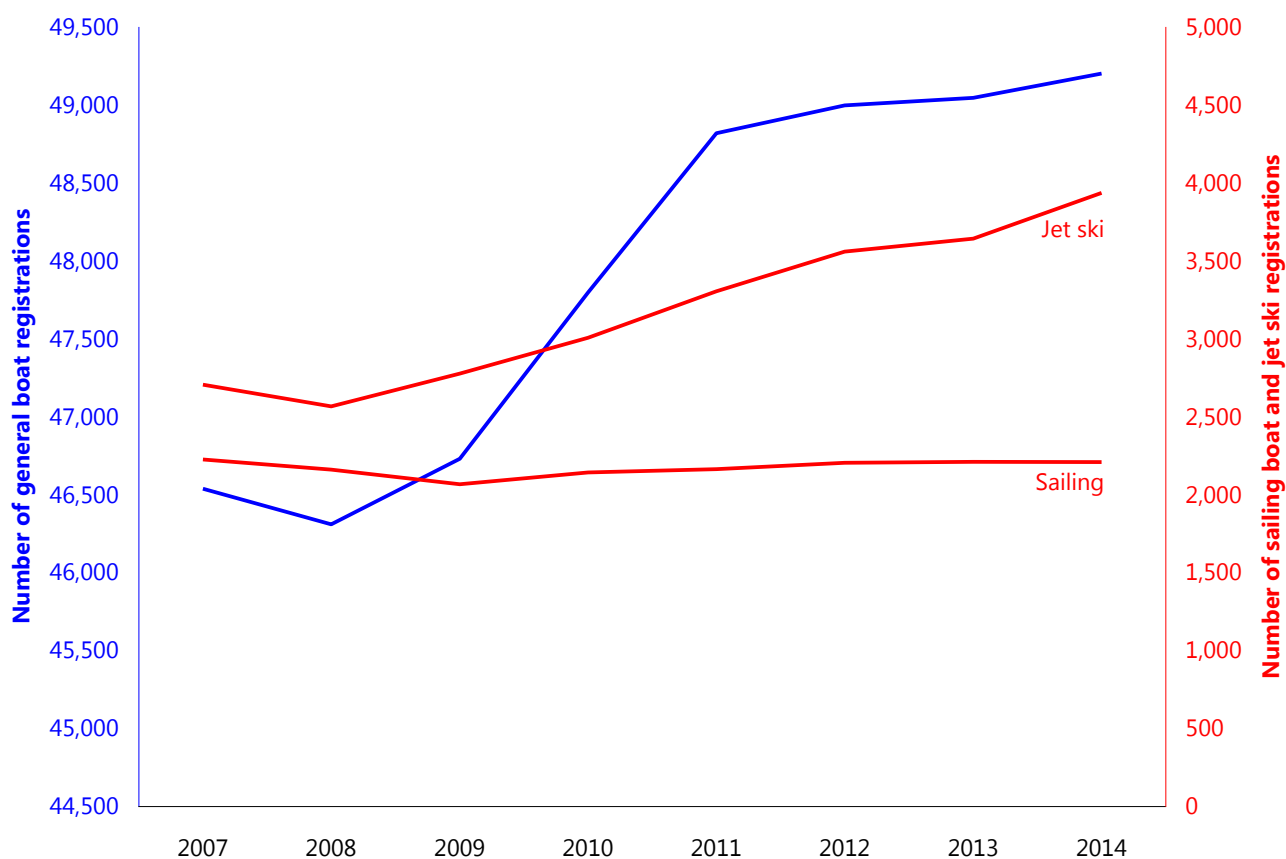

**Figure 12. South Australian boat registrations for general boats, and sailing vessels and jet skis. General boat registrations include cabin cruisers, half cabins, cuddy cabins, centre consoles, inflatables, open boats and runabouts. Catamarans are grouped with sailing vessels. Source: DPTI (2015a).**

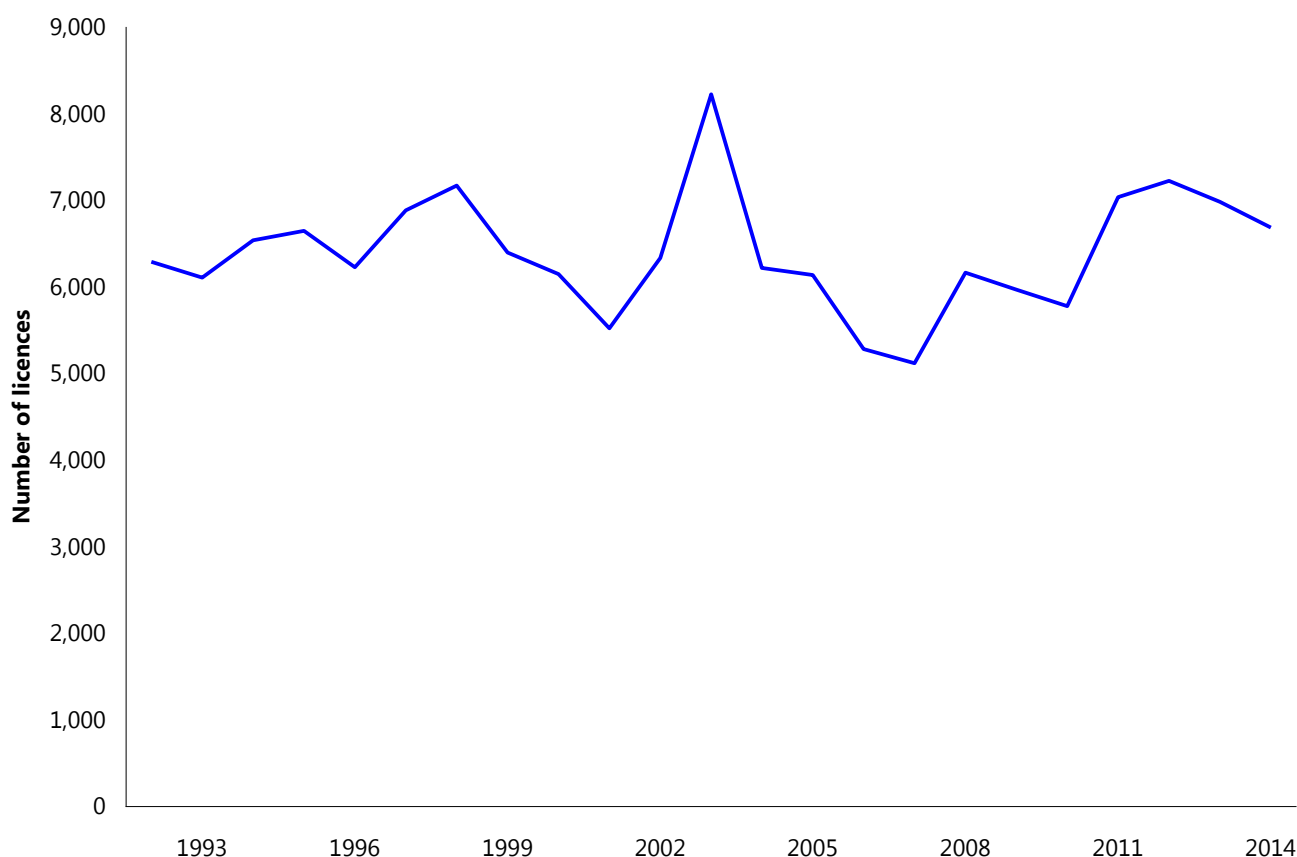

**Figure 13. Number of South Australian boat licences. Source: DPTI (2015b).**

### 5.3 Tourism

Tourism is an important economic contributor to the region. Coastal and marine recreational opportunities include recreational and charter fishing (Sections 5.7 and 5.8.7), shark watching and scenic cruises (DENR 2010; South Australian Tourism Commission 2015). There is tourist accommodation on Wedge Island.



Baseline information on tourism relevant to the GIGMP includes:

- Bailey et al. (2012b) provided information on expenditure by tourists for the Lower Eyre Peninsula region (see Appendix C). Expenditure by tourists in 2009/10 in the Lower Eyre Peninsula region of about \$26 million contributed about 14 per cent of its total value of exports, about 7 per cent of its gross regional product and about 9 per cent of its jobs.
- Tourism Research Australia, a branch within the Tourism Division of Austrade, provides time series of international and domestic tourism numbers and expenditure, and the number of tourism businesses, for South Australia's tourism regions (Tourism Research Australia 2015, see Figure 14 and Figure 15). Expenditure by tourists in the Eyre tourism region (see Appendix C) in 2013/14 was \$300 million. Data are available for previous years, but are not comparable with 2013/14 due to a change in methods (Tourism Research Australia 2015).
- The South Australian Tourism Commission prepares regional tourism profiles using information from international and national visitor surveys conducted by Tourism Research Australia. During 2013 and 2014, 31 per cent of domestic visitors to Eyre Peninsula (from Whyalla to the Western Australian border, see



Appendix C) visited the beach, 22 per cent went fishing, and 15 per cent visited national or state parks (South Australian Tourism Commission unpublished data).

- A report by BDA Marketing Planning for Tourism Australia (Australia Consumer Demand Research) based on a survey of international visitors found that beaches were the top Australian attraction, appealing to 53 per cent of visitors, and viewing aquatic wildlife was the top experience, appealing to 50 per cent of visitors (Tourism Australia, undated a).
- DEWNR maintains a database of coastal and marine tourism operators in South Australia (DEWNR unpublished data). In 2014, up to two marine tourism operators used the GIGMP, offering a range of activities including fishing charters, and/or general cruises and sight-seeing.

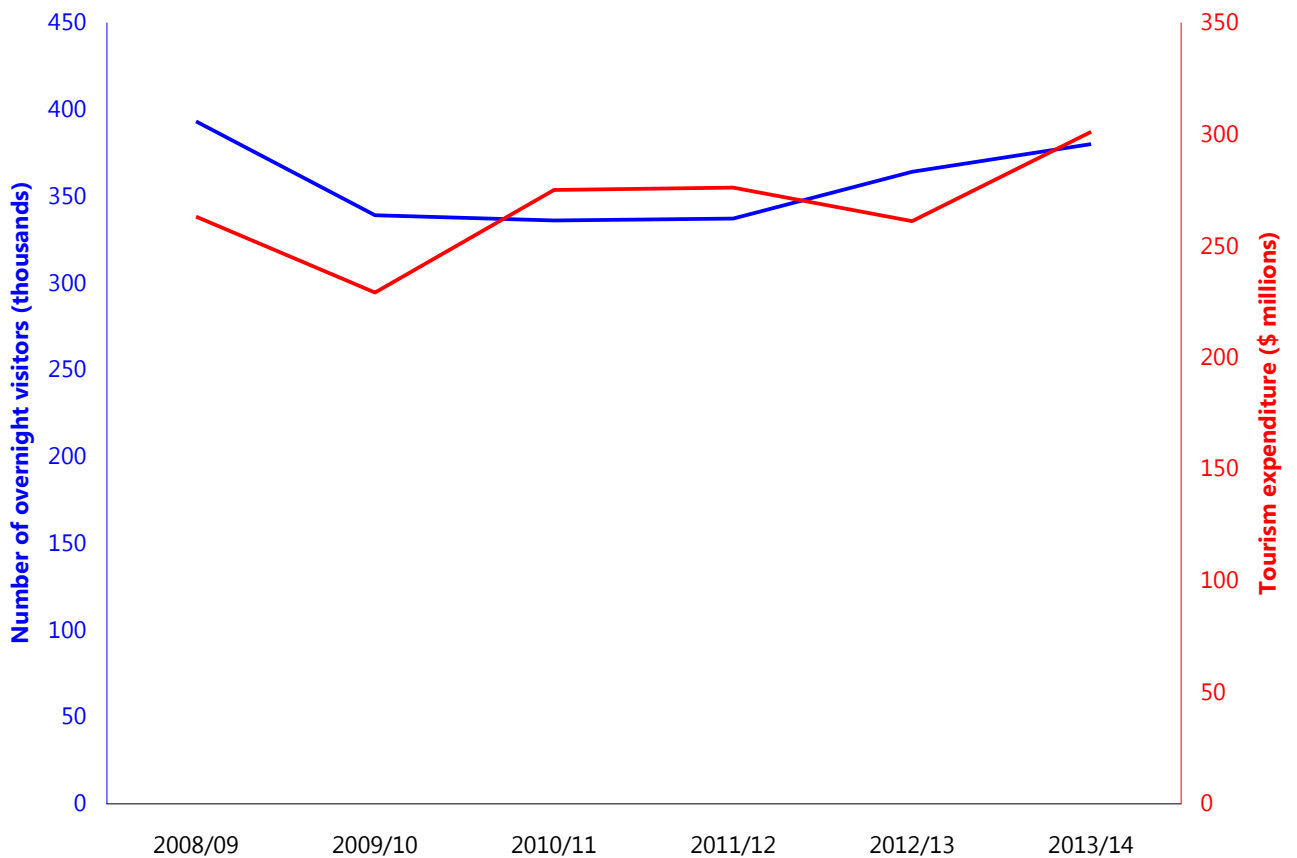

**Figure 14. Number of overnight visitors and tourism expenditure for the Eyre Peninsula tourism region.**

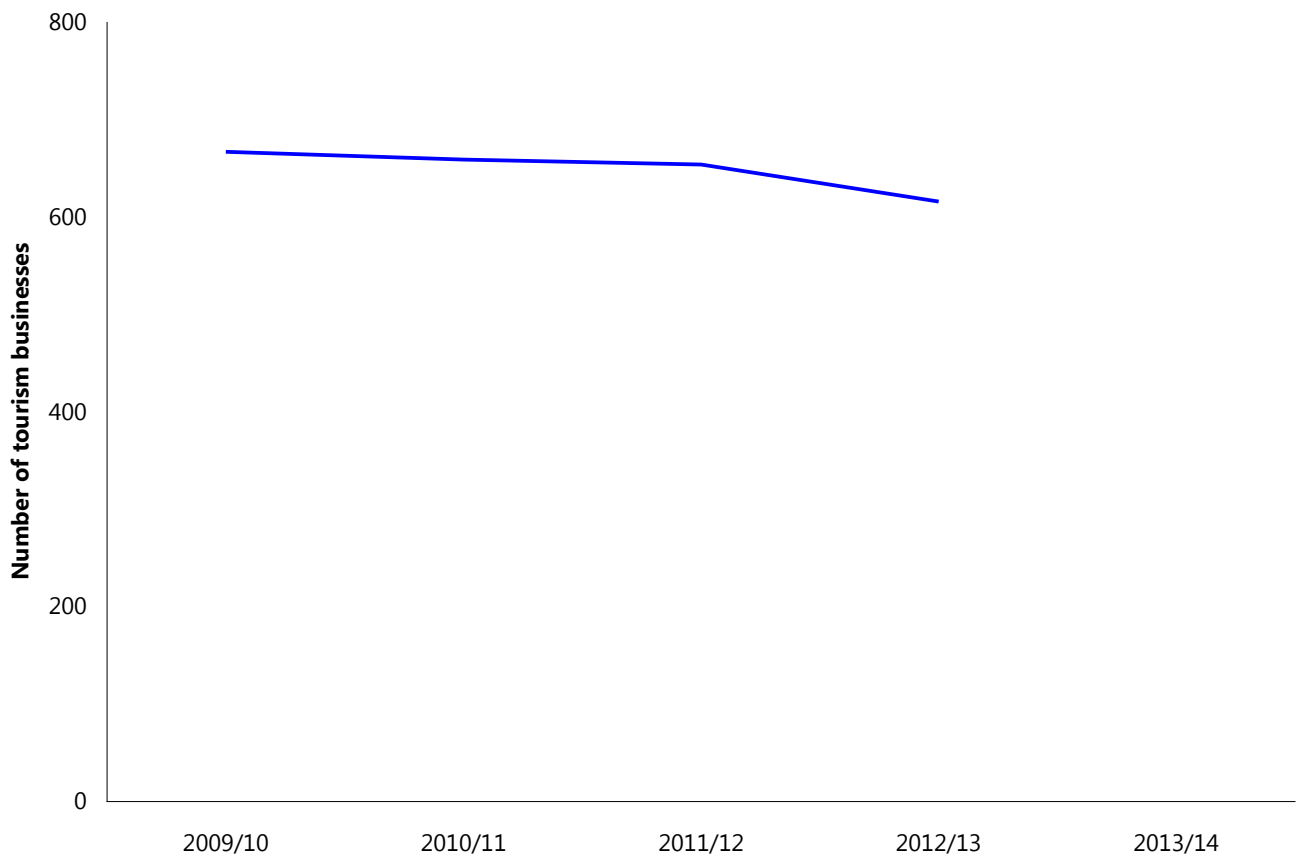

**Figure 15. Number of tourism businesses in the Eyre Peninsula tourism region. No data were available for 2013/14.**

## 5.4 Cultural heritage

### 5.4.1 Aboriginal heritage

Little is known about the Aboriginal heritage of the GIGMP (DENR 2010).

Baseline information on Aboriginal heritage relevant to the GIGMP includes:

- The Central Archive, including the Register of Aboriginal Sites and Objects, is maintained by the Aboriginal Affairs and Reconciliation Division of the South Australian Department of State Development. Information on the site register is confidential and is only released with the permission of the traditional owners.

### 5.4.2 European heritage

Wedge Island was named by Matthew Flinders in February 1802. The island has been used for farming (sheep, cattle and crops) for more than 130 years, and guano mining was also carried out (DENR 2010).

Baseline information on European heritage relevant to the GIGMP includes:

- The South Australian Heritage Register contains descriptions of local, national and world heritage places in South Australia which are protected under legislation. The Register and associated spatial data can be accessed via the Heritage Places Database (DPTI 2015c). There are currently no entries for the GIGMP (DEWNR 2015f).



- DEWNR maintains the South Australian Shipwrecks Database, which includes all known shipwrecks located in South Australian waters. It incorporates the Register of Historic Shipwrecks and the Register of Historic Relics as required under the (Commonwealth) *Historic Shipwrecks Act 1976* and the (South Australian) *Historic Shipwrecks Act 1981*, and includes shipwrecks that have not been declared under either of these Acts. There are 4 shipwrecks in the GIGMP (DEWNR 2015g).

## 5.5 Transport and infrastructure

Transport and infrastructure provide important socio-economic activity and value in this region (DENR 2010). Port Lincoln is important for the export of grain, vegetables, legumes and oilseeds. The port is not in the GIGMP, but ships pass within a few kilometres of the GIGMP (AMSA 2015).



Baseline information on transport and infrastructure relevant to the GIGMP includes:

- Flinders Ports provide an annual summary report which includes bulk cargo import and export, and the number of vessel calls (visits). Between 0.9 and 3.2 million tonnes of cargo were exported from Port Lincoln each year between 2003 and 2014 (no imports) with between 80 and 131 vessel calls each year (Figure 16, Flinders Ports 2014).
- The Australian Bureau of Statistics international merchandise trade data include the volume and value of international exports and imports of goods for individual South Australian ports, including by commodity or industry. These data would require a customised request and may be limited by confidentiality restrictions.
- Coastal infrastructure in the GIGMP includes 1 jetty on Wedge Island (note that this was not identified in DEWNR's GIS databases; DEWNR 2016a, b, c, d, DEWNR unpublished data).

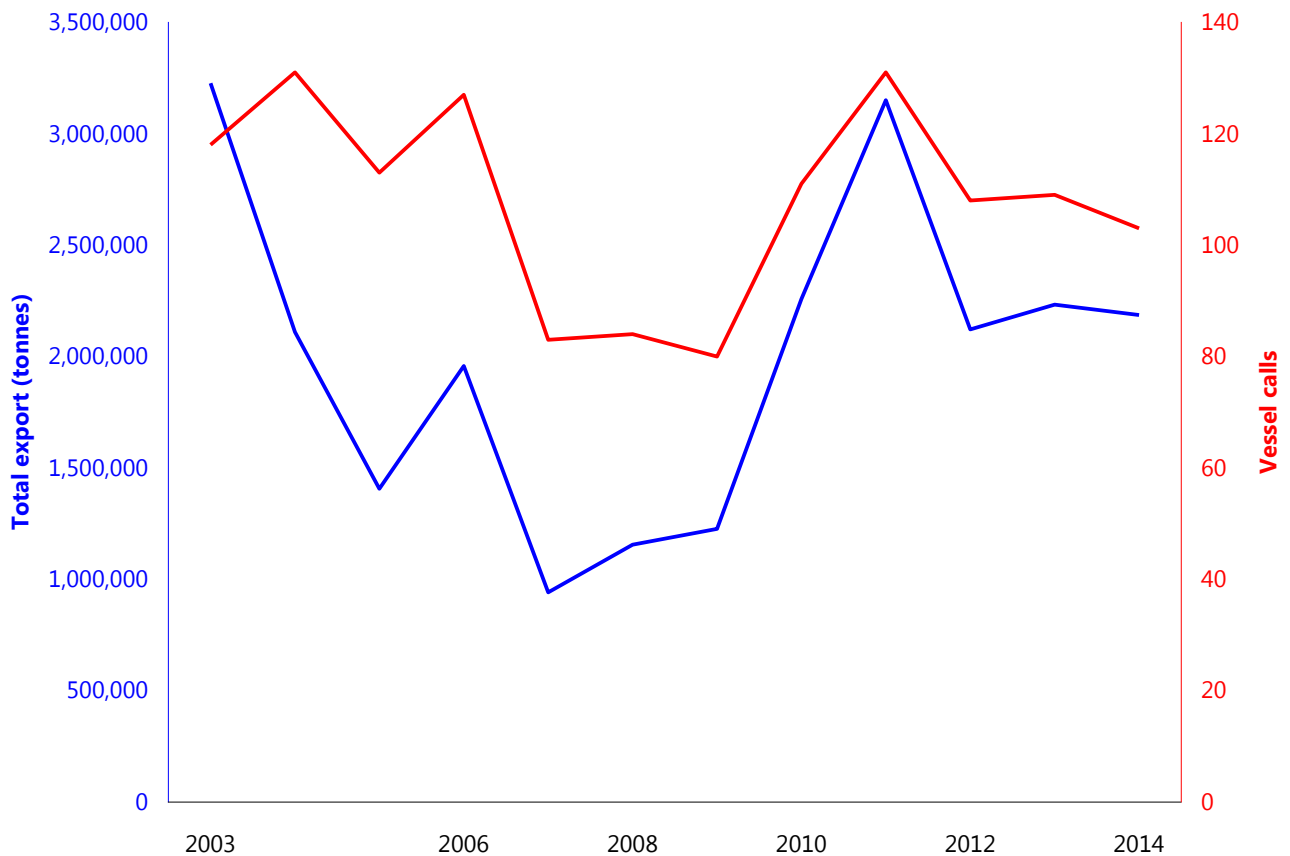

**Figure 16. Annual cargo exports and vessel calls at Port Lincoln between 2003 and 2014. Source: Flinders Ports (2014).**

## 5.6 Aquaculture

There is no aquaculture in the GIGMP.

## 5.7 Recreational fishing

Recreational fishing has an important socio-economic value across South Australia, including in the GIGMP. Recreational fishing surveys indicate that 16 and 18 percent of South Australians (aged 5 and older) went fishing in 2007 and 2013, respectively (Jones 2009, Giri and Hall 2015). Collectively, they fished for about 1 million days. Recreational fishing is conducted in all habitat types except saltmarsh. Species targeted by recreational fishers in the GIGMP include King George whiting, snapper, Australian herring, and Australian salmon. For these species, the statewide recreational catch is between 38 and 58 per cent of the total catch (i.e. recreational and commercial, Giri and Hall 2015).

Baseline information on recreational fishing relevant to the GIGMP includes:

- Three statewide recreational fishing surveys have been undertaken in South Australia – in 2000/01 (The National Recreational and Indigenous Fishing Survey, Henry and Lyle 2003, Jones and Doonan 2005), in 2007/08 (Jones 2009), and in 2013/14 (Giri and Hall 2015). The estimated number of days fished in the Gulf St Vincent and Kangaroo Island areas (see Appendix C) by South Australian resident recreational fishers was about 662,000 in 2000/01, 445,000 in 2007/08 and 273,000 in 2013/14.

- Between 2000/01 and 2007/08, the estimated number of days fished by South Australian resident recreational fishers in recreational fishing regions overlapping the GIGMP (see Appendix C) decreased by 15 per cent from about 9,100 days in 2000/01 to 7,800 days in 2007/08 (Jones 2009).
- Between 2000/01 and 2007/08, the estimated number of South Australian resident recreational fishers in recreational fishing regions overlapping the GIGMP decreased by about 28 per cent from about 4,600 in 2000/01 to 3,300 in 2007/08 (Jones 2009).
- An economic report was produced in conjunction with the National Recreational and Indigenous Fishing Survey, which estimated that total expenditure attributable to recreational fishing in South Australia in 2000/01 was \$148 million (Campbell and Murphy 2005).
- Regular (about annual) phone surveys of the general public since 2006 have been commissioned by DEWNR to gauge community use of the marine environment and marine parks in South Australia (e.g. Square Holes 2015). Between 46 and 69 per cent of the respondents fished recreationally at least once each year, and between 15 and 34 per cent fished monthly (Figure 17). Recreational fishing activity declined slightly after 2007 but has since been relatively stable (Figure 17). In 2015, 38 and 75 per cent of Port Lincoln respondents fished at least once each month or each year, respectively.

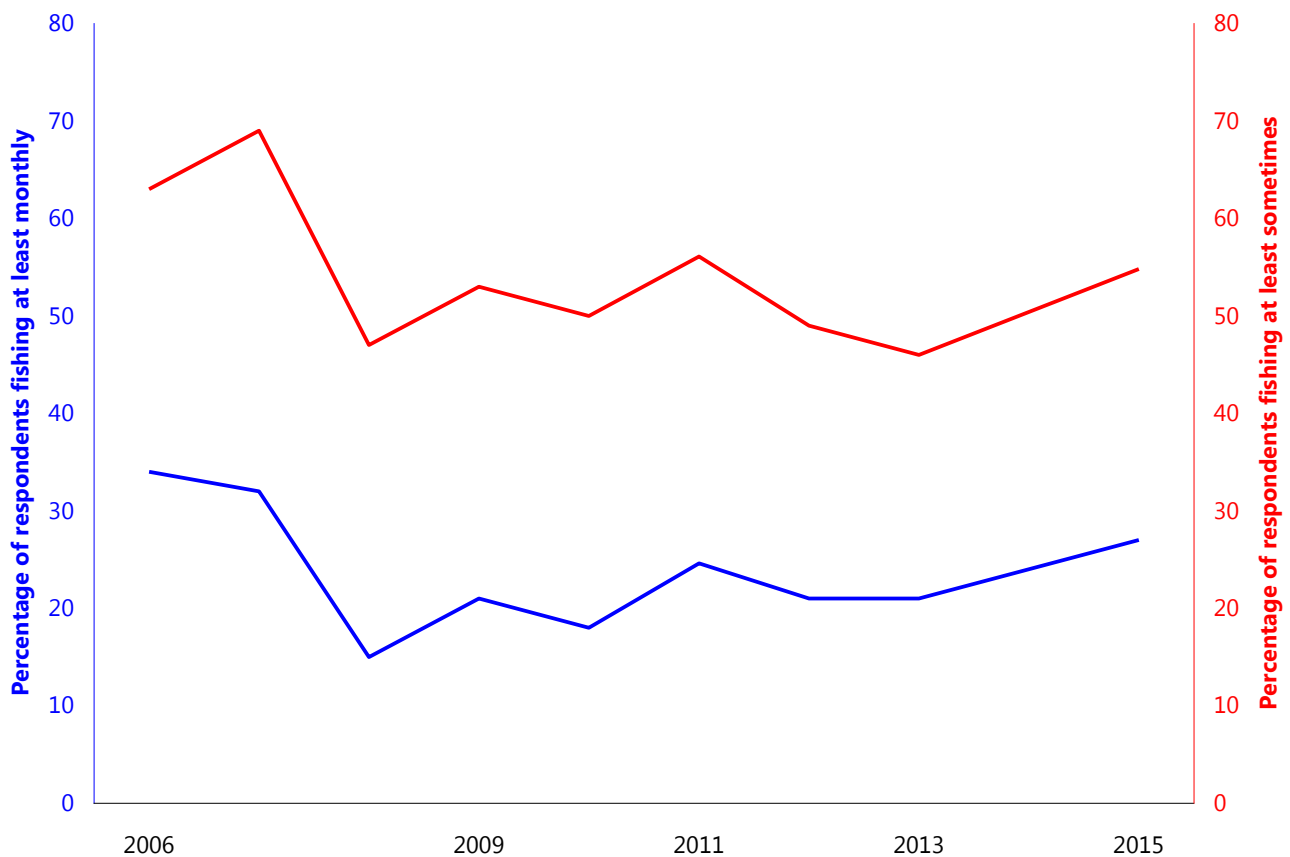

**Figure 17. Percentage of statewide phone survey respondents who participate in recreational fishing. No data were available for 2014. Source: Square Holes (2015).**

## 5.8 Commercial fishing

There are a number of commercial fisheries operating in the GIGMP. Historical data are available on the volume and value of production from South Australian commercial fisheries between 1984/85 and 2010/11 (Knight and Tsolos 2012) and between 1990/91 and 2012/13 (EconSearch 2015a, b, c, d, e). A range of economic information is available, including gross value of production, costs, profit, return on investment, economic impact and exports (EconSearch 2015a, b, c, d, e). This section presents selected information to demonstrate the value and extent of commercial fisheries that operate in or near the marine park, while Section 8.2.1 (fishing as a pressure) provides detail on the catch that has historically been extracted from within or near the marine park, and the current status of each of the fisheries.

### 5.8.1 Rock Lobster Fishery

The GIGMP lies within the Northern Zone of the South Australian Rock Lobster Fishery, which extends from the WA border to the Murray Mouth. The fishery allows potting for rock lobster, and various by-product species including Maori octopus. Fishing is conducted on subtidal reef habitat. There are 68 licences in the Northern Zone Rock Lobster Fishery, with the majority of vessels based at Port Lincoln (Linnane et al. 2015).



Baseline information on the Rock Lobster Fishery relevant to the GIGMP includes:

- The annual value of the Northern Zone Rock Lobster Fishery between 2003/04 (when quota system was introduced) and 2013/14 ranged between \$15 and \$22 million (EconSearch 2015a, Figure 18).
- The South Australian Research and Development Institute (SARDI) collates monthly fishery logbook data for individual marine fishing areas, validates it using catch disposal records (Vainickis 2010), and provides summaries of catch, effort and catch rates in annual stock assessment and stock status reports (Linnane et al. 2014, 2015). Marine fishing area 39 overlaps the GIGMP (see Appendix C), and is one of the 10 main areas for the fishery that are reported in more detail. More than 21 per cent of the catch in the Northern Zone Rock Lobster Fishery was taken from area 39 in 2013/14 (Linnane et al. 2015), and an average of 17.2 per cent between 1993 and 2011 (Ward et al. 2012).

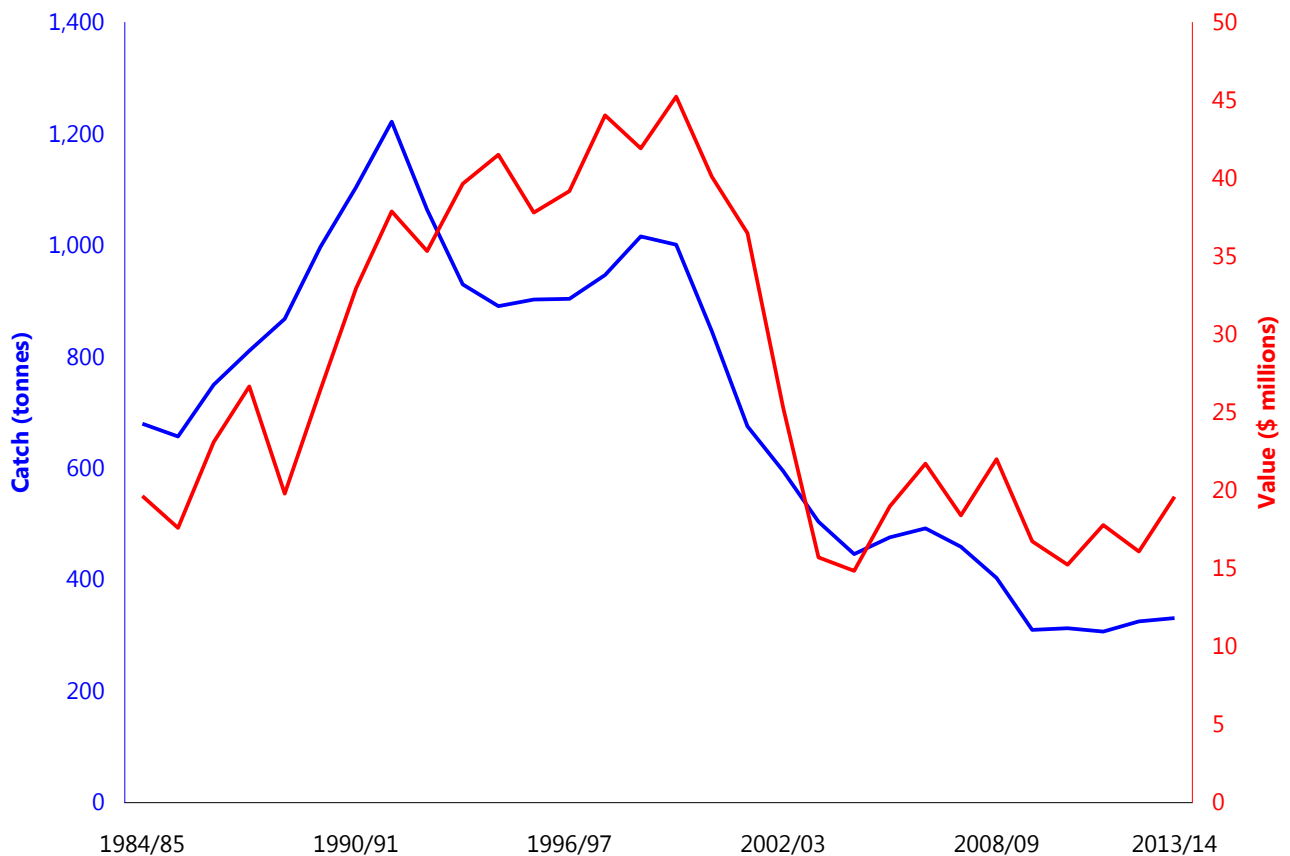

**Figure 18. Catch and value of catch for the Northern Zone Rock Lobster Fishery. Value of catch has been adjusted to real terms (2013/14 dollars) using the consumer price index for Adelaide. Source: EconSearch (2015a).**

### 5.8.2 Abalone Fishery

The GIGMP lies within the Western Zone of the South Australian Abalone Fishery, which extends from the WA border to near Arno Bay on Eyre Peninsula, and allows removal of greenlip and blacklip abalone. Fishing is conducted on subtidal reef habitat. There are 22 licences in the Western Zone (Stobart et al. 2015a). The main regional areas associated with the fishery are Port Lincoln, Streaky Bay and Elliston (PIRSA 2009).



Baseline information on the Abalone Fishery relevant to the GIGMP includes:

- The annual value of the Western Zone Abalone Fishery catch rose from about \$16 million in 1990/91 to a peak of about \$34 million in 2000/01, then declined to \$13 million in 2013/14 (EconSearch 2015b, Figure 19).
- SARDI collates monthly fishery logbook data for individual map codes and spatial assessment units (see Appendix C), validates it using catch disposal records (Vainickis 2010), and provides summaries of catch, effort and catch rates in annual stock assessment and stock status reports (Stobart et al. 2014, 2015a). The Wedge Island spatial assessment unit overlaps the GIGMP (see Appendix C). About 0.7 per cent of the catch in the Western Zone Abalone Fishery between 2005 and 2014 was taken inside the Wedge Island spatial assessment unit (Stobart et al. 2015a).

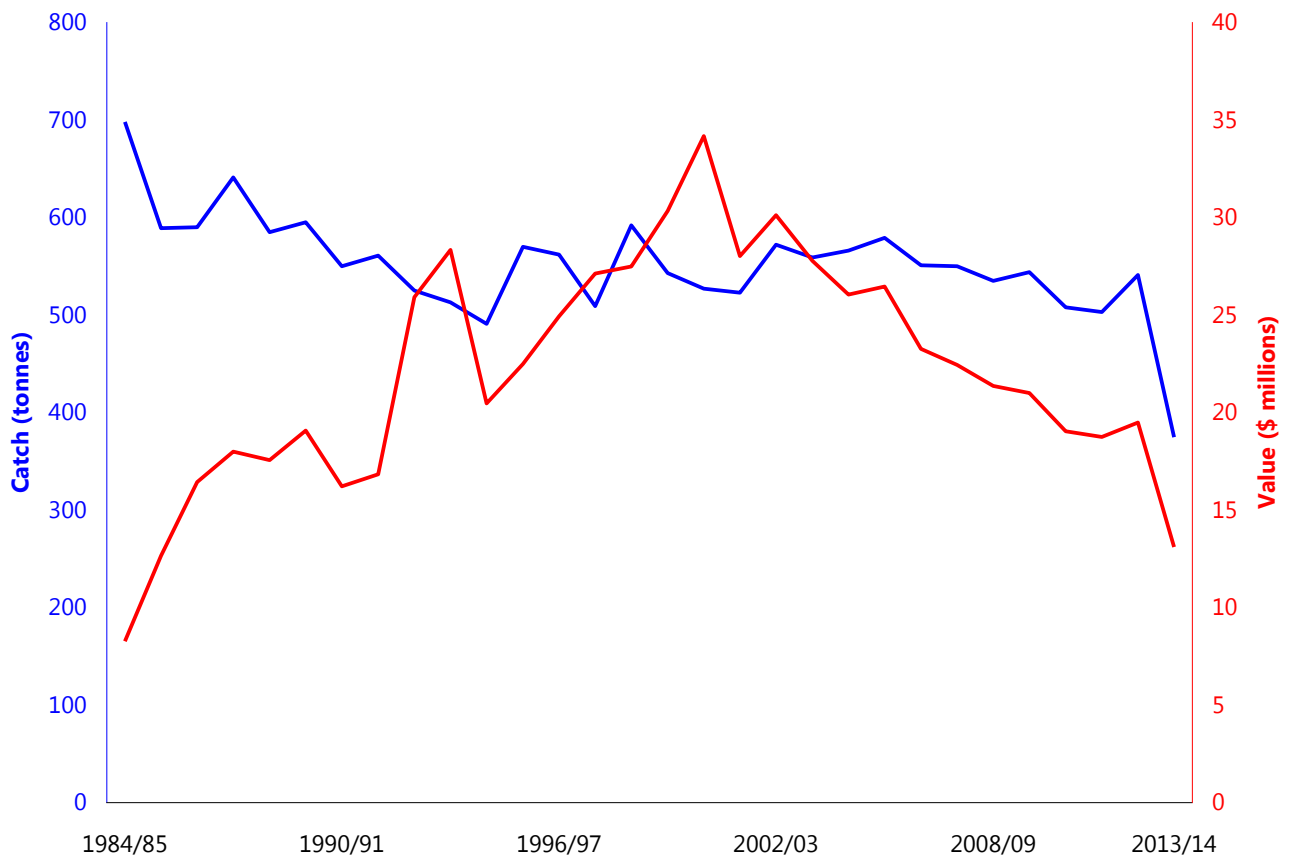

**Figure 19. Catch and value of catch for the Western Zone Abalone Fishery. Value of catch has been adjusted to real terms (2013/14 dollars) using the consumer price index for Adelaide. Source: EconSearch (2015b), Knight and Tsolos (2012).**

### 5.8.3 Prawn Fishery

The Prawn Fishery does not operate in the GIGMP.

### 5.8.4 Blue Crab Fishery

The Blue Crab Fishery does not operate in the GIGMP.

### 5.8.5 Sardine Fishery

The Sardine Fishery does not operate in the GIGMP.

### 5.8.6 Marine Scalefish Fishery

The Marine Scalefish Fishery is a statewide, multi-gear fishery that targets more than 50 species, of which the 4 most important are King George whiting, snapper, southern calamary and southern sea garfish (PIRSA 2013b). Fishing is conducted mainly on subtidal reef, seagrass and sand habitats. There are 309 Marine Scalefish and 12 Restricted Marine Scalefish Fishery licences (PIRSA 2015a). Most fishing effort is concentrated in Spencer Gulf and Gulf St Vincent (Fowler et al. 2014a).

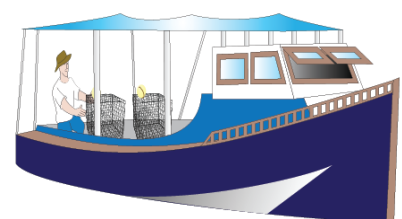

Baseline information on the Marine Scalefish Fishery relevant to the GIGMP includes:



- The annual statewide value of the Marine Scalefish Fishery was between \$21 and \$40 million between 1987/88 and 2013/14 (Knight and Tsohos 2012, EconSearch 2015c).
- The value of the Spencer Gulf/Coffin Bay region of the Marine Scalefish Fishery (see Appendix C) between 2003/04 and 2013/14 was between \$8.5 and \$15.3 million and was \$8.9 million in 2013/14 (EconSearch 2015c, Figure 20).
- SARDI collates monthly fishery logbook data for individual marine fishing areas (see Appendix C) and provides summaries of catch, effort and catch rates for the most important species every few years in fishery assessment reports (Steer et al. 2007, 2016, Fowler et al. 2012, 2013a, b, 2014a, b). Catches of snapper in marine fishing area 39 were between 1 and 10 tonnes in 2012/13 but were confidential in 2013/14 (Fowler et al. 2012, 2013b, 2014b).
- The total annual Marine Scalefish Fishery catch of the Spencer Gulf/Coffin Bay region was about 1,000 tonnes in 2003/04 and about 350 tonnes in 2013/14 (EconSearch 2015c, Figure 20).

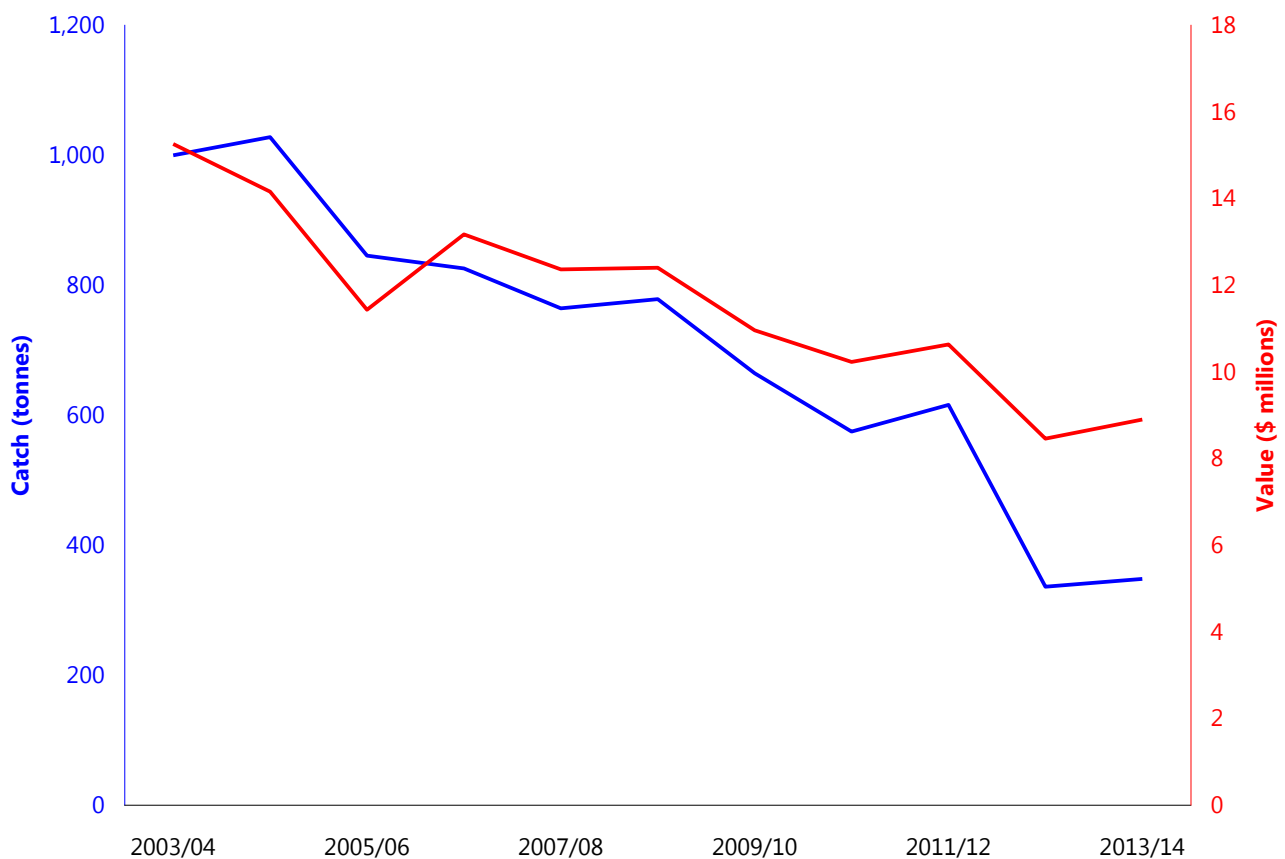

**Figure 20. Catch and value of catch for the Spencer Gulf/Coffin Bay region of the Marine Scalefish Fishery. Value of catch has been adjusted to real terms (2013/14 dollars) using the consumer price index for Adelaide. Source: EconSearch (2014c) and earlier reports.**

### 5.8.7 Charter Boat Fishery

The Charter Boat Fishery (Tsolos 2013) is a statewide multi-gear fishery that typically targets King George whiting, snapper, bight redfish and southern sea garfish. Fishing is conducted mainly on subtidal reef, seagrass and sand habitats. There are 109 licences (77 are active) and 148 registered vessels (80 are active) across the state. Between July 2009 and June 2012, 11 operators used Port Lincoln as their port of departure (Tsolos 2013).

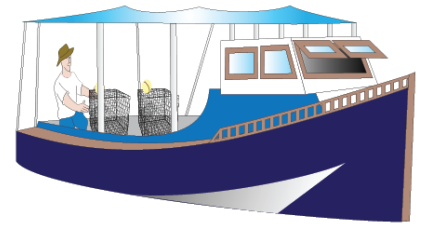

Baseline information on the Charter Boat Fishery relevant to the GIGMP includes:

- The total statewide revenue of the Charter Boat Fishery was between \$4.3 and \$5.7 million between 2006/07 and 2013/14, and was about \$4.3 million in 2013/14 (EconSearch 2015d, Figure 21).
- SARDI collated trip logbook data for individual marine fishing areas (see Appendix C) and provided summaries of retained catches in a fishery assessment report (Tsolos 2013). The catch in the Spencer Gulf/Coffin Bay region (see Appendix C) accounted for between 33 and 41 per cent of the statewide catch between 2009/10 and 2011/12 (Tsolos 2013). During this period, there was an increase in the overall number of fish harvested from about 49,000 to 63,300, a reduction in the proportion of snapper in the harvest from 35 to 22 percent, and an increase in the proportion of King George whiting from 41 to 49 percent (Tsolos 2013).

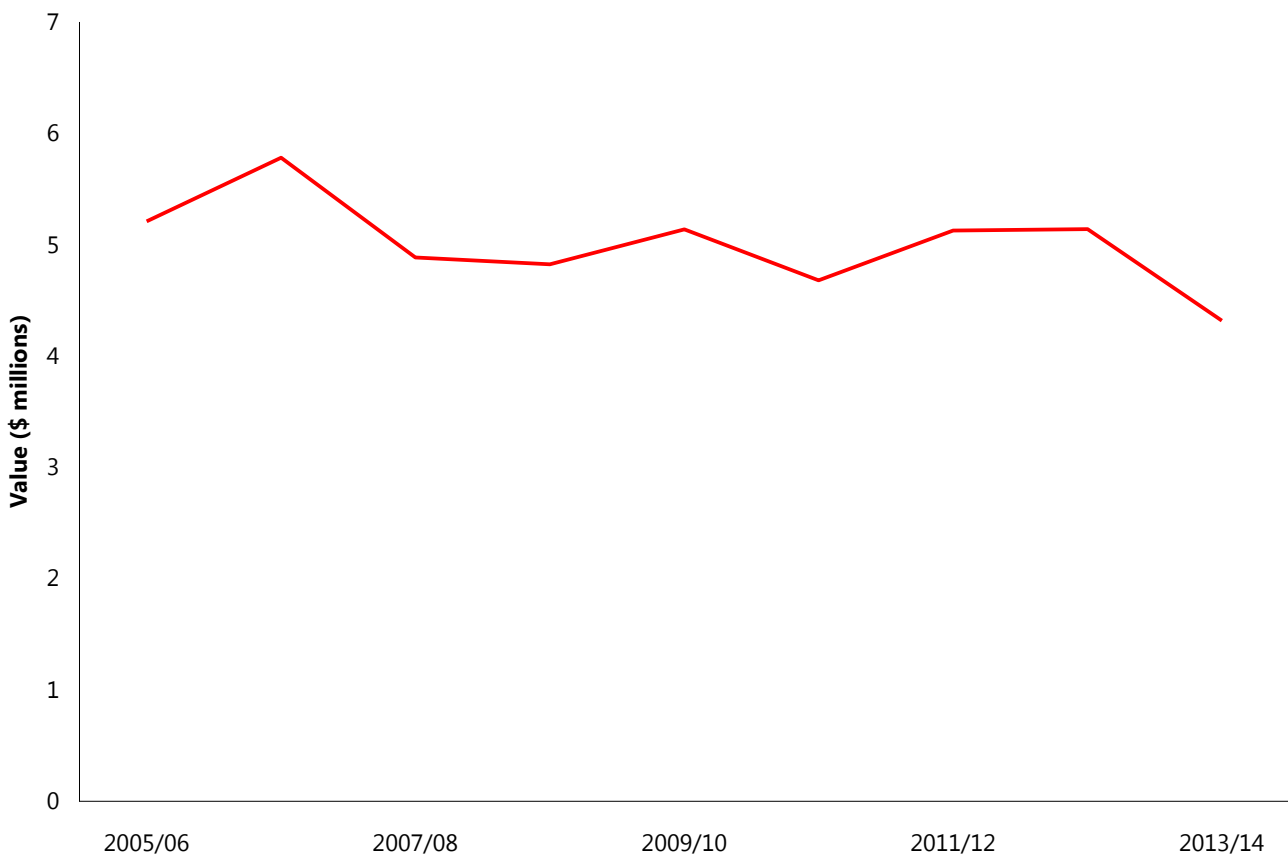

**Figure 21. Total statewide revenue for the Charter Boat Fishery. Revenue has been adjusted to real terms (2013/14 dollars) using the consumer price index for Adelaide. Revenue was calculated from the total number of clients and an average price per person. Source: EconSearch (2015d).**

### 5.8.8 Other South Australian managed fisheries

There are no other South Australian managed fisheries known to be operating in the GIGMP.

### 5.8.9 Commonwealth Shark Fishery

The Gillnet, Hook and Trap Sector of the Southern and Eastern Scalefish and Shark Fishery operates in waters offshore from Victoria, Tasmania and South Australia, including the GIGMP. The fishery is managed by the Australian Government but a permit from the Government of South Australia is required to fish in South Australian coastal waters (AFMA 2014). The sector has historically targeted gummy and school shark using hooks or gillnets, but in recent years the sector has been managed to rebuild the school shark stock. Byproduct species include elephant fish and sawsharks (Georgeson et al. 2014). Fishing is conducted mainly on subtidal reef and sand habitats. There are currently 61 tradeable shark gillnet statutory fishing rights, of which 40 are active (Georgeson et al. 2014). Primary ports include Adelaide and Port Lincoln. There were about 638 tonnes of gummy shark caught off western Eyre Peninsula (from Kangaroo Island to Point Fowler) between 2006 and 2008 (Goldsworthy et al. 2010), but fishing effort is now concentrated off Victoria as a result of spatial closures to reduce the bycatch of Australian sea lions and common dolphins (Georgeson et al. 2014). The primary markets for the fishery are in Sydney and Melbourne (Georgeson et al. 2014).

Baseline information on the Commonwealth Shark Fishery relevant to the GIGMP includes:

- The Australian Bureau of Agricultural and Resource Economics and Sciences produces annual reports on the catch, value and status of Commonwealth fisheries (Georgeson et al. 2014). The catch and value of the Gillnet, Hook and Trap Sector between 2002/03 and 2012/13 were between 1500 and 2200 tonnes and between \$14 million and \$23 million, respectively (Figure 22, Georgeson et al. 2014).

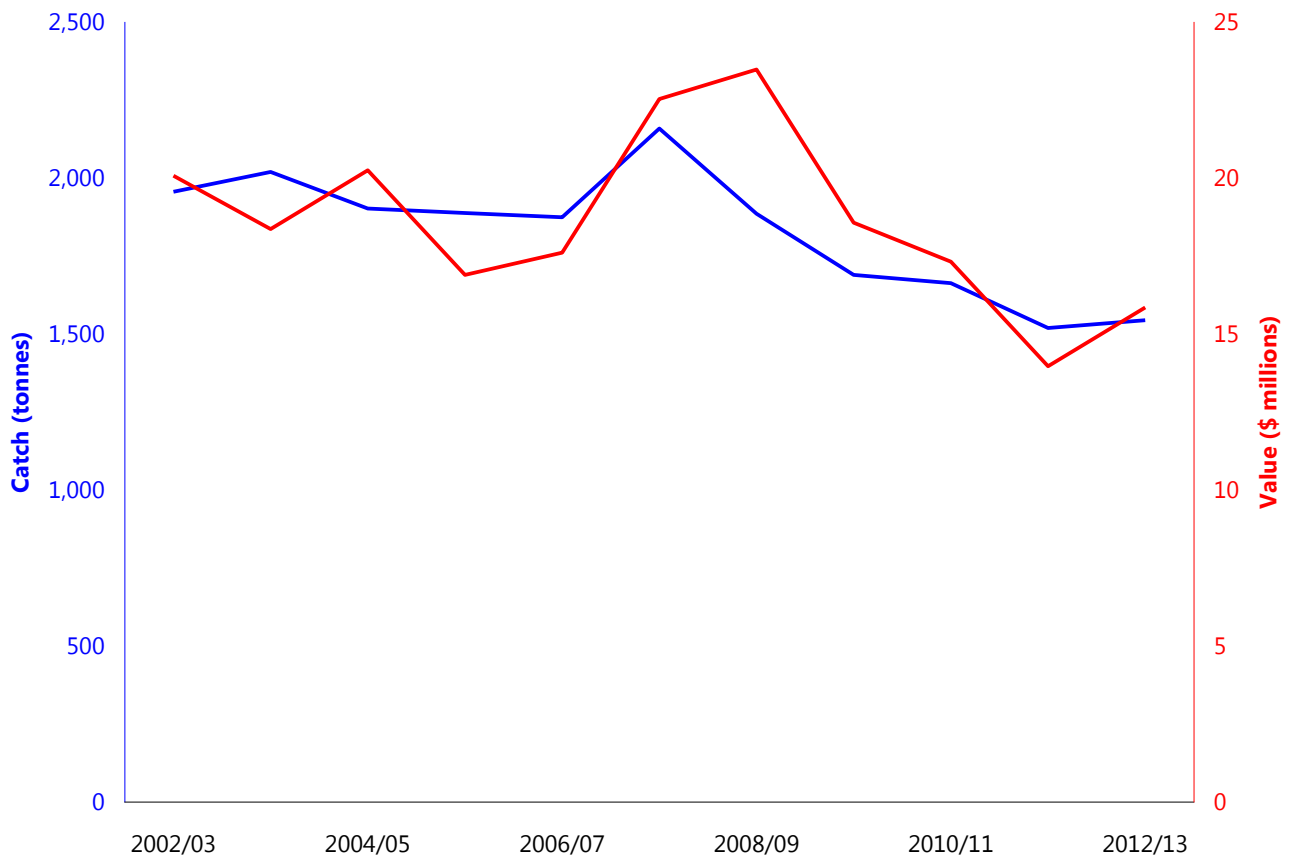

**Figure 22. Catch and value of catch for the Shark Gillnet and Shark Hook sectors. Value of catch has been adjusted to real terms (2012/13 dollars). Source: Georgeson et al. 2014.**

#### 5.8.10 Fish prices

The value of catch presented in the above sections reflects the beach price for each commercial fishery. Market prices for fish are also important because they highlight the economic benefit to businesses involved in the supply chain, and the availability of seafood to the South Australian community and for export to Sydney and Melbourne.

Baseline information on South Australian fish prices includes:

- The Australian Bureau of Statistics produces a quarterly update of the Consumer Price Index (ABS 2015f). One component of this index is the 'Fish and other seafood' index. The price of seafood in Adelaide has fluctuated seasonally but risen on an annual basis over the past 40 years. Prices rose by about 33 per cent between 2004 and 2014 (ABS 2015f, Figure 23). The index includes prices of products imported from both interstate and overseas, therefore changes in the index may reflect a broad range of factors, not just impacts relating to local production activity
- DEWNR has recorded the retail prices for the 4 main Marine Scalefish Fishery species and 2 additional species (silver whiting and snook) at 3 Adelaide retail outlets from June 2014 to the present (DEWNR unpublished data). The price data are expressed as an index of change relative to the price in June 2014. For example, the index varied between 77 and 133 across the 3 stores over the year for King George whiting (Figure 24).
- EconSearch (2015c, and previous reports) published data on average annual beach prices (incorporating interstate markets, where relevant) for 19 species, and average monthly beach prices for 8 species (based on prices paid by a single fish processor).

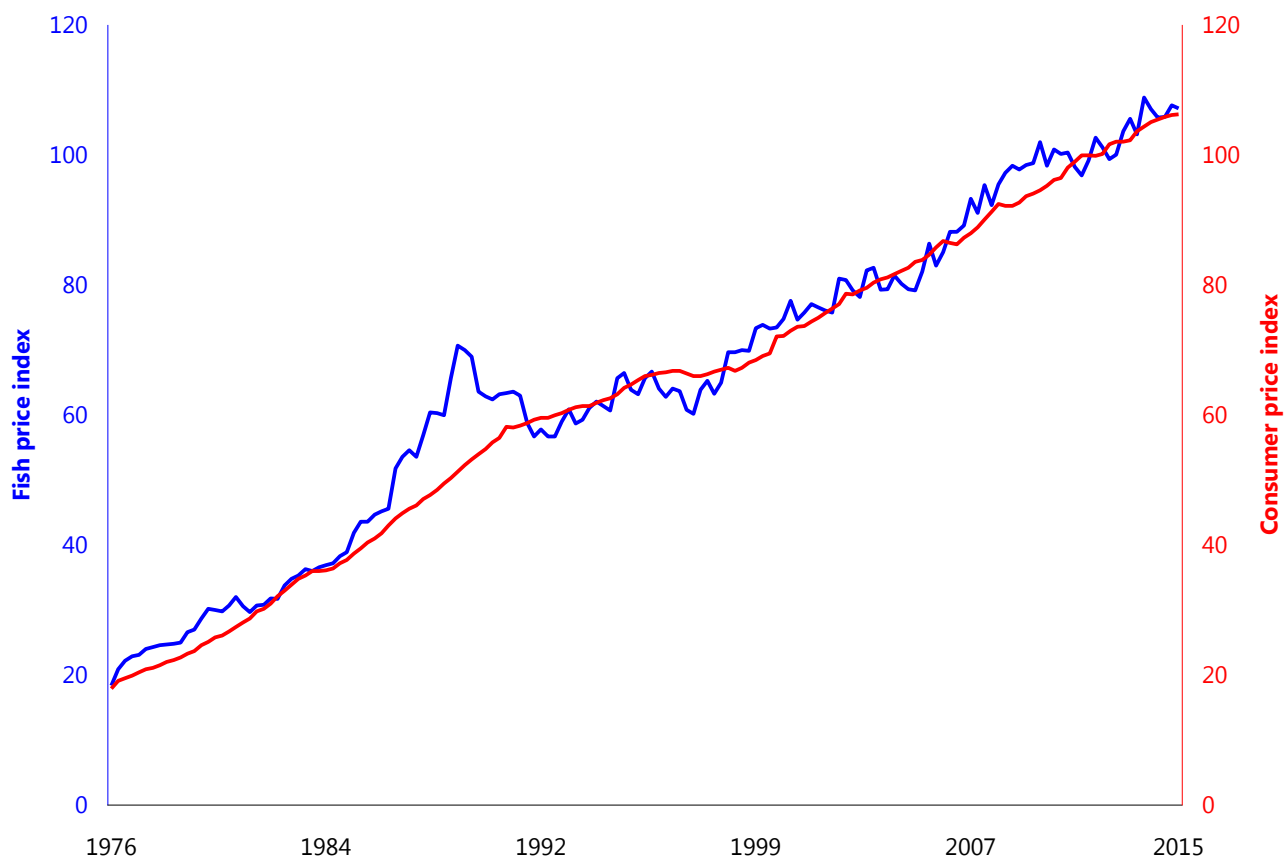

**Figure 23. Fish and other seafood price index for Adelaide, compared with Consumer Price Index. Source: ABS (2015f).**

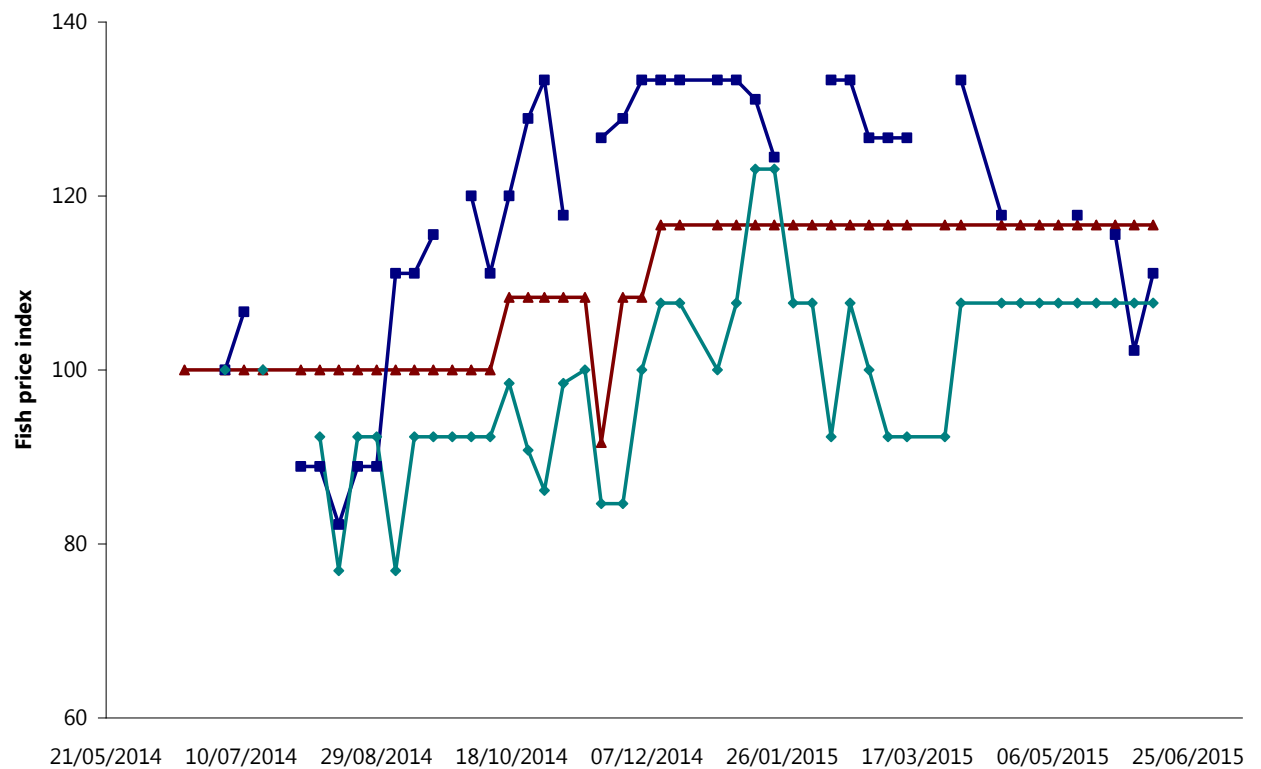

**Figure 24. Changes in King George whiting prices at 3 Adelaide stores, with a different colour for each, between June 2014 and June 2015. Price is indexed to a value of 100 on 19 June 2014. Source: DEWNR unpublished data.**

# 6 Physical drivers

To interpret monitoring data on ecological and socio-economic values in the marine parks MER program, it is necessary to include information on physical drivers. Physical drivers of change to ecological values include temporal variations in sea and air temperatures, salinity, upwellings, oceanic currents, waves and tides. These physical drivers can also influence socio-economic values of the GIGMP, such as fisheries productivity (see below). Physical drivers may also be related to climate change, and other human-mediated pressure (Section 8.6). Other physical factors that shape ecosystems, but which do not drive temporal change, such as depth, bathymetry, topography and geology, are not considered here as the intent of each baseline report is to describe the key components of marine parks that should always be considered when monitoring for, and interpreting, change. More detailed consideration of other drivers is not precluded *a priori* from consideration and the MER framework provides for expansion beyond the minimum set of values and drivers listed here.

Data on physical oceanographic drivers are available through the Integrated Marine Observing System (IMOS), which is a collaboration of 8 institutions, including SARDI, led by the University of Tasmania (IMOS 2015). The IMOS marine monitoring infrastructure is designed to provide oceanographic information that is relevant at both ocean-basin and regional scales. In South Australia, most of the IMOS infrastructure is centred in the area to the south of Spencer Gulf and west of Kangaroo Island, an area with high primary and fisheries productivity.

## 6.1 Sea surface temperature

Sea surface temperatures within the GIGMP range from 18 °C in summer and 14 °C in winter, but summer upwellings can lower this temperature to 11 °C (Edyvane 1999b, see Section 6.5) and sea surface temperatures can also be influenced by the input of warmer and cooler water via the Leeuwin and Flinders Currents, respectively (see Section 6.4).

Information on sea surface temperature will be required to interpret changes in ecological and socio-economic indicators. For example, inter-annual variations in the amplitude and timing of temperature changes within the GIGMP may influence the following species:

- Australian herring growth rate increases with warmer temperature (Smith et al. 2013).
- Southern calamary growth, survival and hence recruitment increase with warmer temperatures (Steer et al. 2007).
- At Seal Bay on Kangaroo Island, Australian sea lion gestation periods increase and recruitment decreases with warmer temperatures (Goldsworthy et al. 2004, McIntosh et al. 2013).
- King George whiting grow most rapidly in late summer and autumn, when temperatures are highest (Fowler et al. 2014a).
- Snapper growth rates vary with water temperature (Fowler et al. 2013a), with slower growth apparent when water temperature in summer is low (Fowler and Jennings 2003).
- Rock lobster growth rates were highest in areas with higher water temperature (and/or lower density, Linnane et al. 2010, 2014).
- Abalone larval durations are influenced by temperature, and temperature is one of several factors that influence growth rates (Mayfield et al. 2014). Greenlip abalone recruitment increases with warmer temperatures (Shepherd and Edgar 2013).

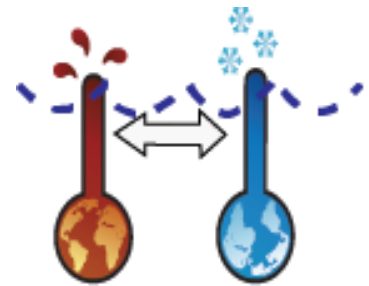

Baseline information on sea surface temperature relevant to the GIGMP includes:

- Geoscience Australia provides sea surface temperature data derived from the (United States Government) National Aeronautics and Space Administration's satellite-based Moderate-resolution Imaging Spectroradiometer images and image processing software. The data cover the entire Australian EEZ and surrounding waters (including the Southern Ocean). The data comprise monthly summaries from between 2002 and 2012, at a spatial resolution of 0.01 degrees (Huang 2013).
- As part of the IMOS, the Australian Bureau of Meteorology produces high-resolution sea surface temperature data from Advanced Very High Resolution Radiometer sensors on the National Oceanic and Atmospheric Administration satellites and drifting buoy sea surface temperature observations (IMOS 2015).
- The Australian Baseline Sea Level Monitoring Project monitors sea level and meteorological data, including water temperature, at an array of stations, including Port Stanvac (Bureau of Meteorology 2015b, Figure 25).
- Temperature data recorded by surface drifters are available from the international Drifting Buoy Data Assembly Center (NOAA 2015a).
- The International Comprehensive Ocean Atmosphere Data Set consists of digital dataset DSI-1173, archived at the (United States Government) National Climatic Data Center. It is the world's largest collection of marine surface in situ observations, with a total of about 185 million records for years between 1784 and 2015 (NOAA 2015b).
- The Extended Reconstructed Sea Surface Temperature dataset is derived from the International Comprehensive Ocean–Atmosphere Data Set (NOAA 2015c, Huang et al. 2015). It is produced on a 2 degree by 2 degree grid and is available as monthly averages extending back to 1854 (NOAA 2015c).
- The COBE SST2 dataset is a global monthly sea surface temperature dataset derived from the International Comprehensive Ocean–Atmosphere Data Set (NOAA 2015d, Hirahara et al. 2014). It is produced on a 1 degree by 1 degree grid and is available as monthly averages extending back to 1854. It can be queried to obtain time series for a particular point and date range (NOAA 2015d).
- The Bureau of Meteorology (2015c) provides sea surface temperature anomaly data (departure from the average of 15.3 degrees between 1961 and 1990) for southern Australia. This dataset is based on an earlier version of the NOAA Extended Reconstructed Sea Surface Temperature (Smith and Reynolds 2004)



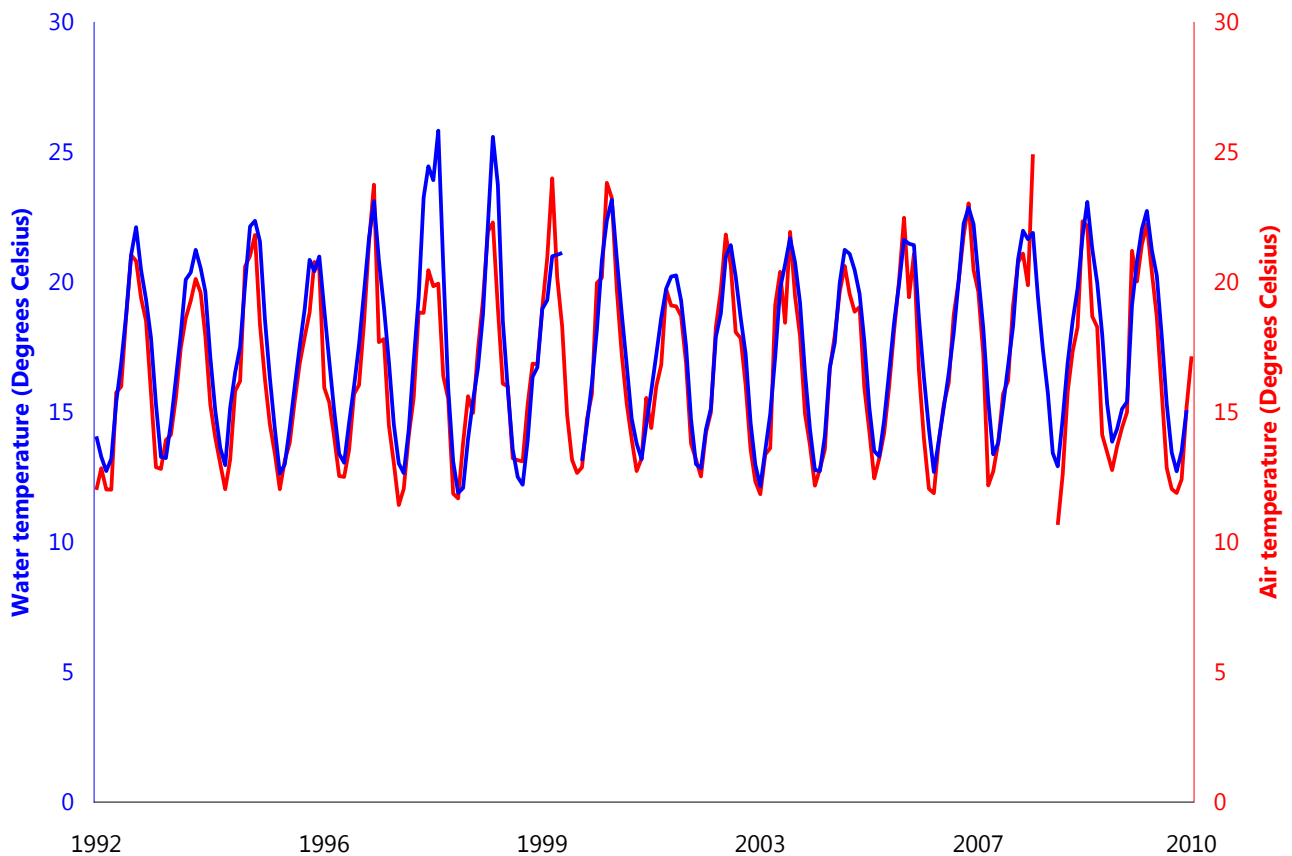

**Figure 25. Air and water temperature at the Port Stanvac station of the Australian Baseline Sea Level Monitoring Project. Source: Bureau of Meteorology (2015b).**

## 6.2 Air temperature

Information on air temperature may be required to interpret changes in ecological indicators because extreme temperatures can result in loss of biota, for example:

- High temperatures (in conjunction with low tides) caused seagrass loss in parts of Spencer Gulf (Seddon et al. 2000)
- Intertidal reef organisms are likely to be highly sensitive to increases in sea and air temperatures and increases in extreme temperature events (Bellgrove et al. 2013)
- Extreme heat can cause deaths in seabird chicks (Chambers et al. 2009).

Baseline information on air temperature relevant to the GIGMP includes:

- The Bureau of Meteorology provides time series of South Australian temperatures from 1910 to the present, as anomalies from the 1961–90 average. Separate time series are available for maximum and minimum temperatures (Bureau of Meteorology 2015d).
- The Australian Baseline Sea Level Monitoring Project monitors sea level and meteorological data at an array of stations, including Port Stanvac (Bureau of Meteorology 2015b). Parameters measured include air temperature (Figure 25).

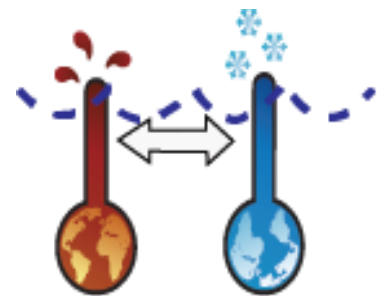

### 6.3 Salinity extremes

As the GIGMP lies within oceanic water, the salinity varies little (Millero et al. 2008) and would therefore not drive change to the values of the park.

Baseline information on salinity relevant to the GIGMP includes:

- The Hybrid Coordinate Ocean Model (HYCOM) is an operational global ocean model which assimilates data from satellites and the Argo global array of 3,000 free-drifting profiling floats that measures the temperature and salinity of the upper 2,000 m of the ocean (HYCOM Consortium 2015).

### 6.4 Upwellings

Upwellings of cold (11–12 °C), nutrient-rich water occurs in summer between Portland in Victoria and the GIGMP (Herzfeld and Tomczak 1999). These upwellings are driven by strong south-easterly winds that push surface water away from the coast and encourage deep, nutrient rich, water to flow to the surface (Middleton and Platov 2003, Middleton and Bye 2007). El Niño–Southern Oscillation events are characteristically associated with stronger, more persistent south-easterly winds during summer and can enhance upwellings (Middleton and Bye 2007). Upwellings near [Kangaroo Island](#) draws from a pool of cold water (the “Kangaroo Island Pool”) that originates from the Murray Canyons south of the island (McClatchie et al. 2006).



Information on upwellings will be required to interpret changes in ecological and socio-economic indicators. For example, inter-annual variations in the strength of upwellings within or adjacent to the GIGMP could influence the following species:

- Growth rates in a range of species are influenced by water temperature (see Section 6.1).
- Rock lobster densities may increase due to increased phytoplankton productivity associated with upwellings (Linnane et al. 2015). Catch rates were found to increase in response to decreases in bottom temperature associated with upwellings (Feenstra et al 2014).
- Small pelagic fish including Australian sardines and anchovies benefit from increased phytoplankton production and associated enhancement of zooplankton (Ward et al. 2006). Predators of sardines and anchovies including long-nosed fur seals and southern bluefin tuna may also benefit (Ward et al. 2006, Goldsworthy et al. 2011).

Baseline information on upwellings relevant to the GIGMP includes:

- An index of upwellings based on wind stress has been developed (following the methods of van Ruth et al. 2010, Figure 26).

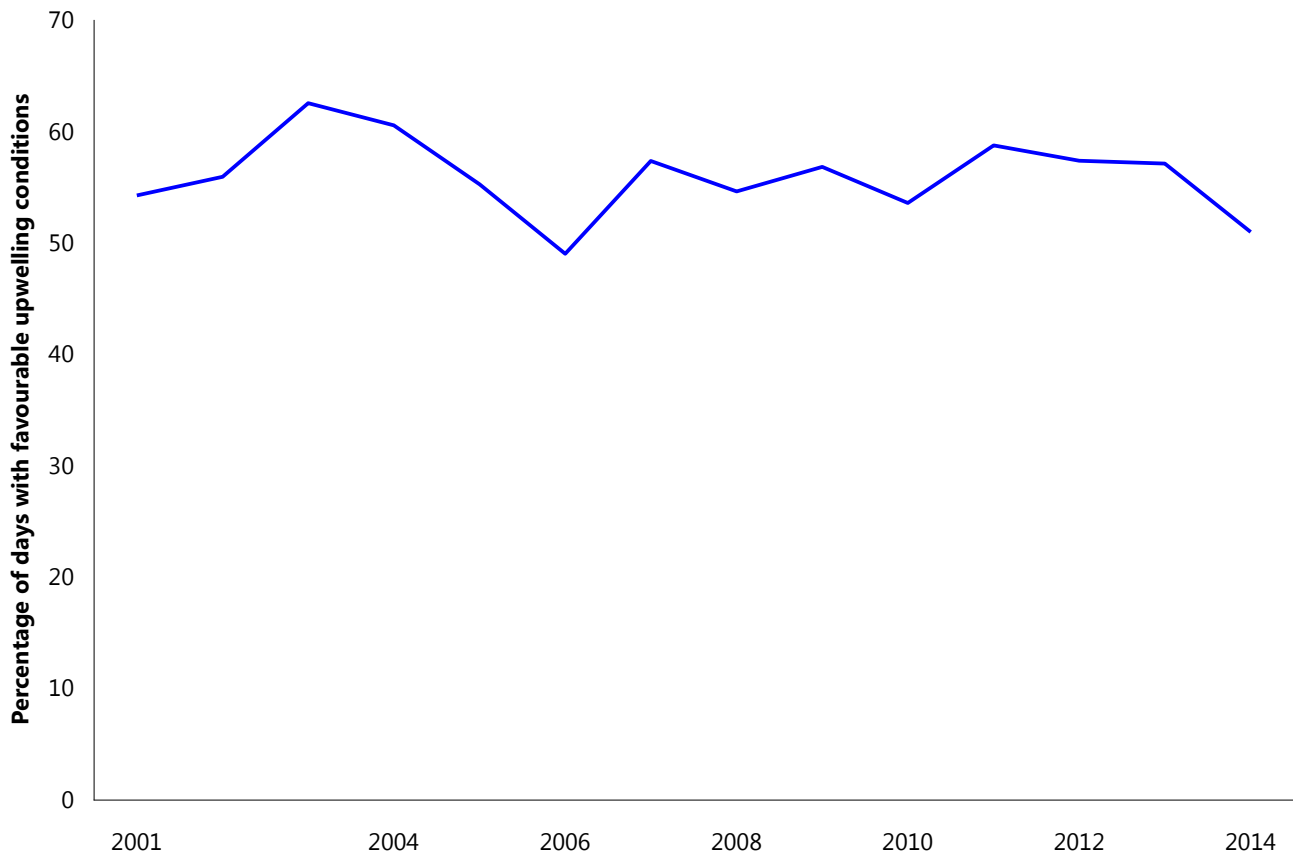

**Figure 26. Percentage of days per year with favourable upwelling conditions, using an index of upwelling based on wind stress (following the methods of van Ruth et al. 2010). Data are missing for about 4 weeks in each year between 2000 and 2003 and about 1 week in 2010. Data were sourced from the Integrated Marine Observing System (IMOS) - IMOS is a national collaborative research infrastructure, supported by the Australian Government.**

## 6.5 Oceanic currents

The Leeuwin Current brings relatively warm and low nutrient waters into the GIGMP in winter (Middleton and Bye 2007). It is driven by the influx of tropical Pacific Ocean water into the Indian Ocean via the Indonesian throughflow. The strength of the Leeuwin Current is weaker during El Niño–Southern Oscillation events (Feng et al. 2003).

Two major boundary currents influence the south east coast of South Australia; the Flinders Current and the South Australian Current. The Flinders Current is a deep south-east to west flowing current which brings cooler water from the west Tasmanian shelf (Middleton and Bye 2007). Seasonally the South Australian Current flows eastward along the southern shelf (Middleton and Bye 2007).

Information on oceanic currents will be required to interpret changes in ecological and socio-economic indicators. For example, inter-annual variation in the strength of currents within the GIGMP could influence the following species:

- Australian herring recruitment in South Australia is higher during years of stronger Leeuwin Current (Smith et al. 2013).
- Western blue groper spawn during winter and larvae advected into South Australian waters by the Leeuwin Current may supplement local spawning (Shepherd and Brook 2007).

Baseline information on oceanic currents relevant to the GIGMP includes:

- The sea level at Fremantle is used as an index of the strength of the Leeuwin Current (Feng et al. 2003). Monthly sea levels from the Fremantle tide gauge are available (Bureau of Meteorology 2015e, Figure 27).

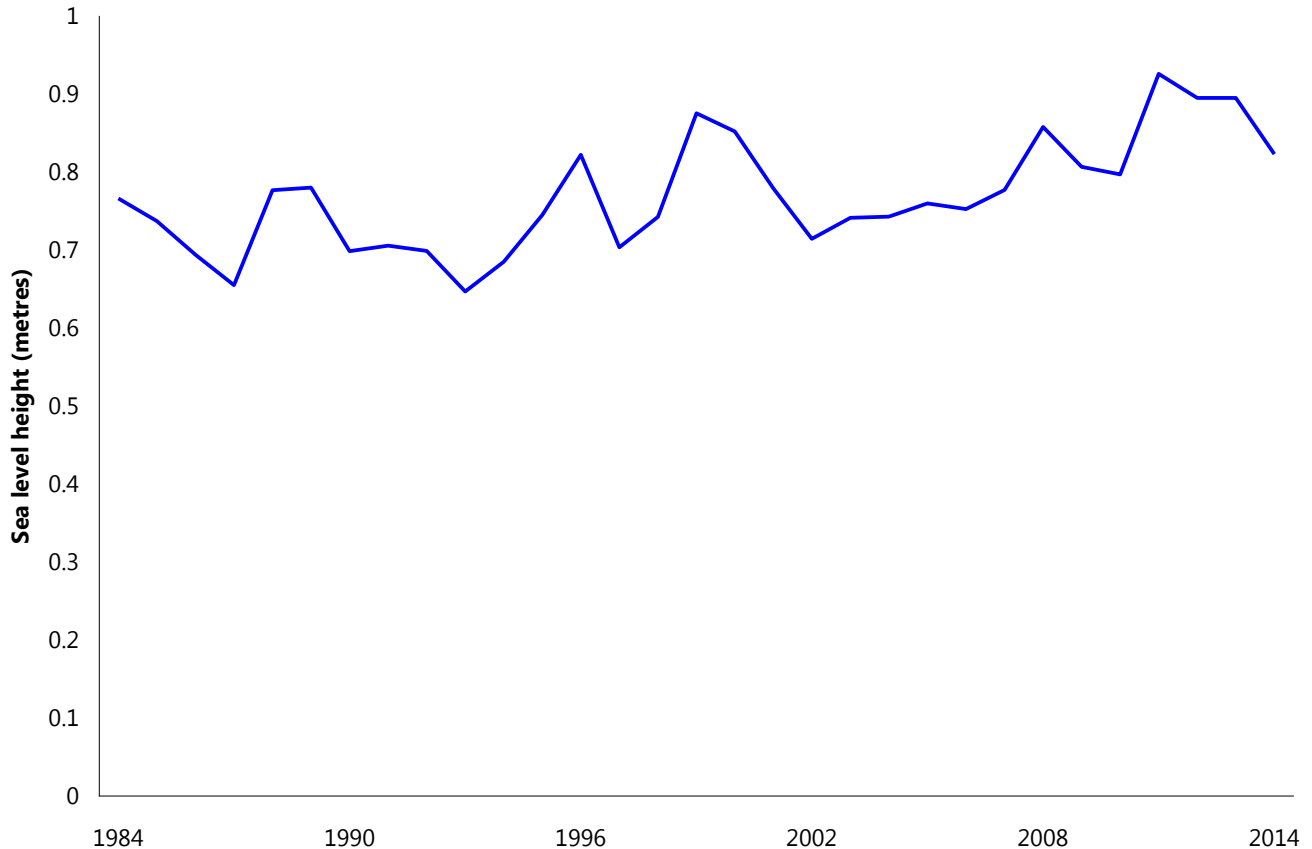

**Figure 27. Annual maximum of monthly average sea levels at Fremantle, as an index of Leeuwin Current strength**  
Source: Bureau of Meteorology (2015e).

## 6.6 Waves

The GIGMP is in one of the highest wave energy areas in South Australia (Edyvane 1999b). Wave energy varies with aspect around the island coastlines. The ecological values found in these different environments are influenced by their adaptations to wave energy. For example, the macroalga, *Cystophora moniliformis*, will grow in exposed reef environments but is absent from sheltered reef environments (Shepherd and Edgar 2013). Extreme variations in wave energy (e.g. a severe storm) can cause major perturbations to marine ecosystems. The intensity and frequency of storms are predicted to increase due to climate change (Section 8.6).



Information on waves will be required to interpret changes in ecological and socio-economic indicators. For example, storms and inter-annual variations in wave energy within the GIGMP could influence the following species:

- Rock lobster catch rates were found to increase with lower same-day wave heights, but decrease with lower wave heights averaged over the previous 3 days (Feenstra et al. 2014).
- Harlequin fish were found to temporarily migrate from their home territory during a storm (Bryars et al. 2012).
- Seagrass composition was changed by storms in Waterloo Bay during 1974, with climax species being replaced by successional species (Shepherd and Womersley 1981).
- Red algal biomass was found to be significantly correlated with an index of swell height (Shepherd 1979, 1981), and up to 30 per cent of the understorey algae could be torn out by storms each year (Baker et al. 2008).

Baseline information on waves relevant to the GIGMP includes:

- The Australian Baseline Sea Level Monitoring Project monitors sea level and meteorological data at an array of stations, including Port Stanvac. Parameters measured include wind direction and speed (Bureau of Meteorology 2015b).
- The Bureau of Meteorology has a Waverider™ buoy that is 4 nautical miles west of Cape du Couedic off south-west Kangaroo Island (Bureau of Meteorology 2015f).

## 6.7 Tides

The Eyre Bioregion is classified as having a 'micro-tidal' tidal range of 1.2 metres or less (IMCRA Technical Group 1998). Tides are not expected to drive change in the values of the GIGMP.

## 7 Socio-economic drivers

To interpret monitoring data on socio-economic values in the marine parks MER program, it will be necessary to include information on socio-economic drivers that can drive changes independent of the marine park management plan. A number of socio-economic drivers for the commercial fishing industry have been identified through risk and economic assessments (PIRSA 2009, 2010, 2011a, b, 2014, Econsearch 2015a, b, c, d, e). Drivers include fuel prices, market forces (e.g. exchange rates, demand and product value), market access (e.g. trade agreements, marketing strategies and trade routes), interest rates on loans, and labour forces (e.g. availability, cost). Many of these drivers were assessed as a high risk to the viability of commercial fisheries and must therefore be accounted for when assessing potential impacts of marine parks on commercial fisheries. The implementation of new fisheries management arrangements (outside of marine park management arrangements) can also impact commercial and recreational fisheries, with subsequent flow-on effects to other socio-economic values such as local businesses and tourism.

For local businesses and communities, external socio-economic drivers have been identified through risk assessments and socio-economic evaluation (Gardner et al. 2006). Drivers include, economic growth (demand for local produce, agricultural/mineral), exchange rate (value of Australian dollar impacting the cost of international travel, imported and exported goods), population dynamics (local migration of youth to or from rural areas), labour market constraints (availability of skilled or unskilled labour), resource constraints (public and private investment in business and infrastructure), interest rates, and government policies (infrastructure development, environmental policy restricting development) (Gardner et al. 2006). The expenditure associated with tourism can contribute to national and regional economies, and plays an important role in many local businesses and communities.

In Australia, tourism made a direct contribution to the economy of \$43 billion total gross domestic product in 2013 (ABS 2015g). Tourism accounted for 4.7 per cent of total employment in 2012/13. Tourist spending contributes to a variety of sectors and is therefore subject to a number of socio-economic drivers such as interest rates on loans (e.g. for accommodation), fuel prices (e.g. to access remote locations and for long distance transport), and market forces (e.g. exchange rates, demand, product value, food prices).

This section presents baseline information on socio-economic drivers that may be relevant to the marine parks MER program. Some of these drivers have indicators that can be quantitatively tracked, but other drivers are qualitative. Information on socio-economic values is available at a range of spatial scales, with information documented in the following sections starting from a statewide scale to the smallest available local scale. In many cases information is available only at a spatial scale that is larger than or doesn't align well with the marine park, but is nonetheless documented as it may be relevant to the marine park.

### 7.1 Interest rates

Interest payments are relevant to marine-based local businesses that have loans on capital expenditures. For example, commercial fishing businesses may borrow money to finance the purchase of fishing licences, quota, vessels, gear and equipment (EconSearch 2015e).

Baseline information on interest rates includes:

- The Reserve Bank of Australia (2016a) provides a monthly cash rate target (Figure 28). Between 2008 and 2015, interest rates changed 25 times with 7 increases and 18 decreases, with an overall decrease from 7 per cent to 2 per cent. The Reserve Bank also provides data on the lending rate for small business (EconSearch 2015e).

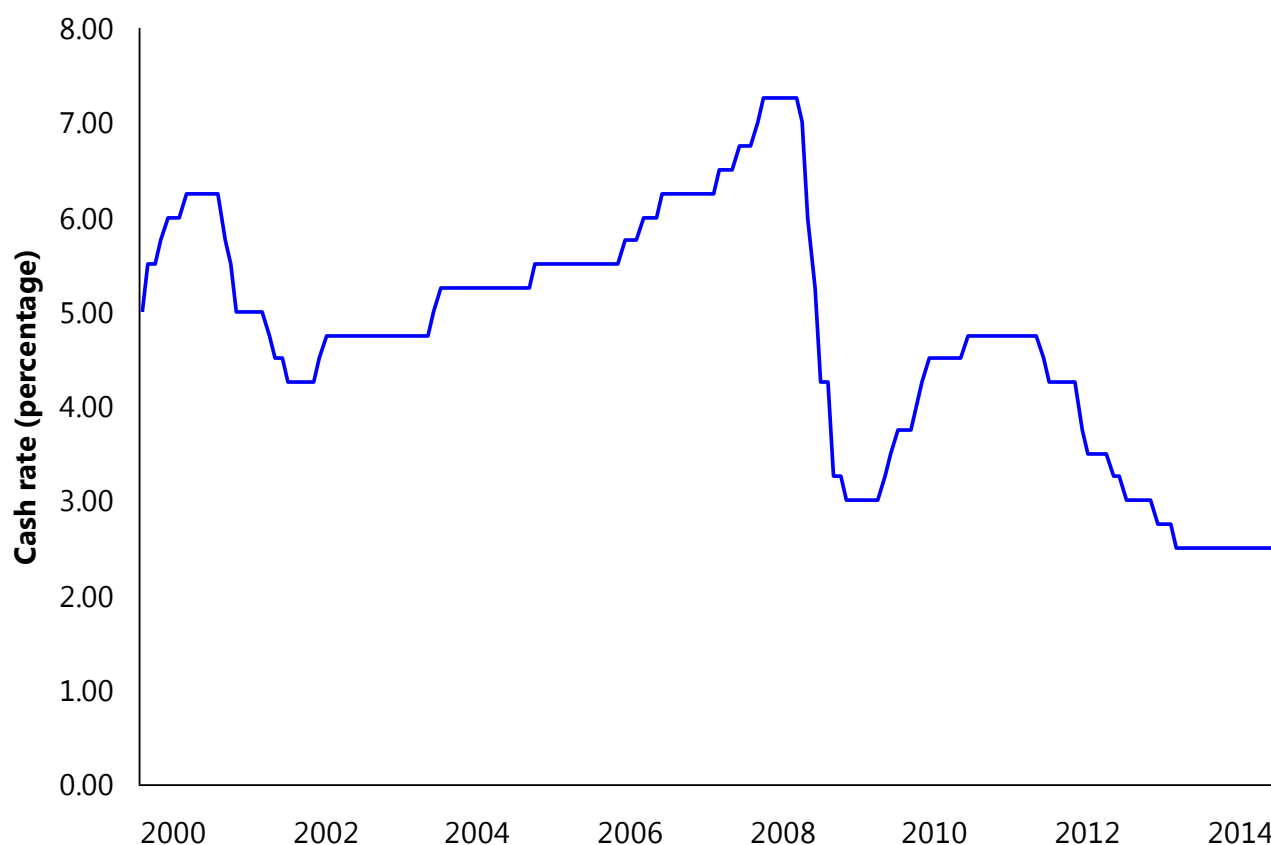

**Figure 28. The Australian Target Cash Rate. Source: Reserve Bank of Australia (2016a).**

## 7.2 Commodity prices

Commodity prices are likely to have a significant impact on regional areas given the importance of agricultural and mining production to regional communities.

Baseline information on commodity prices includes:

- The Reserve Bank of Australia (2016b) provides an overall commodity price index as well as indices for rural and non-rural commodities. The commodity price index increased from about 45 in 1998 to a peak of 140 in 2008 and was 85 at the end of 2014 (Figure 29).



**Figure 29. Monthly Commodity Price Index. Source: ABS (2016b).**

### 7.3 Fuel prices

Fuel is a significant cost for a number of marine-based local businesses, including commercial fisheries, and its price influences their profitability (EconSearch 2015e).

Baseline information on fuel prices includes:

- The Australian Bureau of Statistics produces a quarterly update of the Consumer Price Index (ABS 2015f). One component of this index is the transport index, which provides an index of change in the cost of fuel. The average cost of transport (largely determined by fuel) increased by 43 per cent between 1998/99 and 2013/14 (EconSearch 2015e).
- Calendar and financial year average retail data for petrol and diesel are available from the Australian Institute of Petroleum (2015). Between 2004 and 2014, unleaded fuel prices increased from about 80 cents to \$1.40 (Figure 30), and diesel prices varied between \$1.20 and \$1.60.
- The Australian Automobile Association (2016) publishes a time series of average monthly prices since 1998 for select regional centres including Ceduna, Port Lincoln, Whyalla, Port Augusta, Port Pirie, Victor Harbor and Mount Gambier.



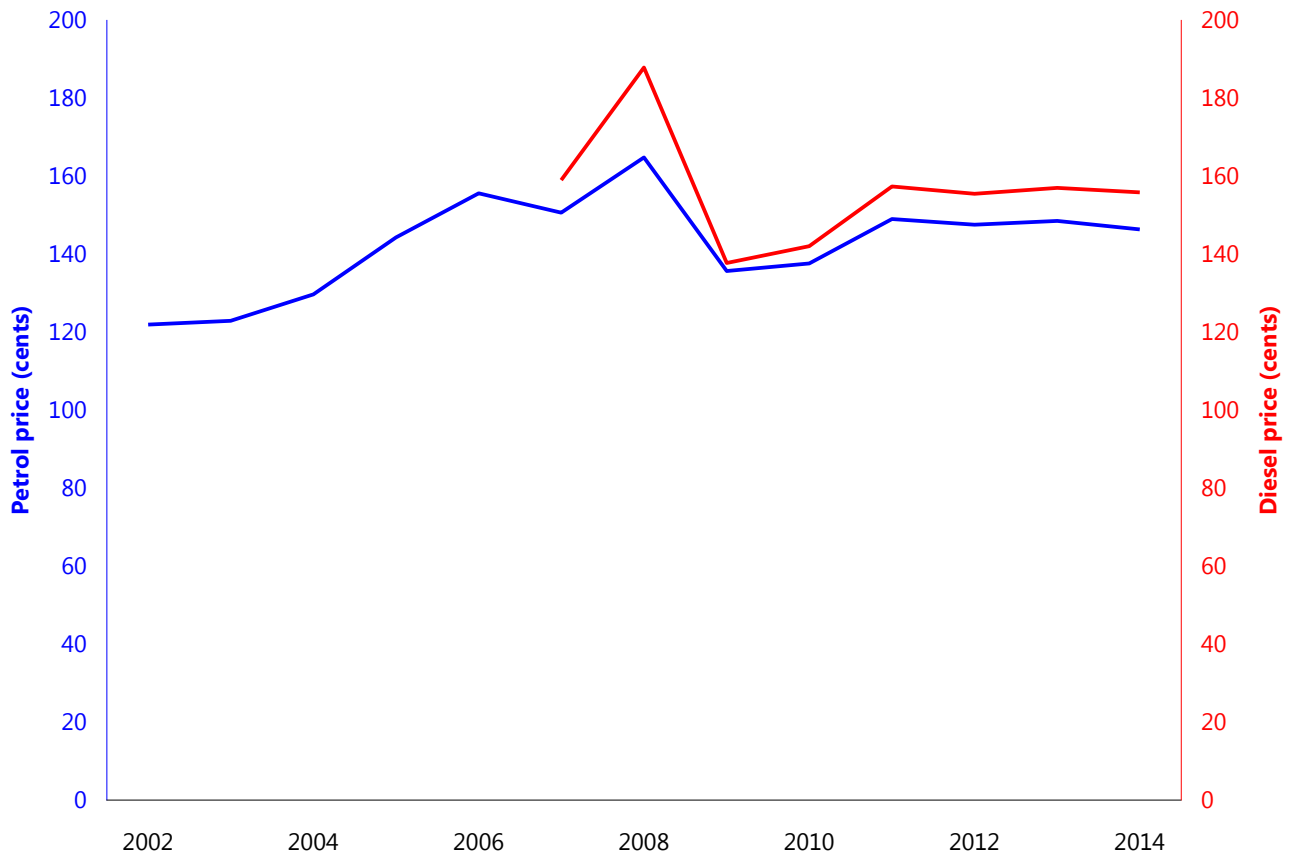

**Figure 30. Statewide average retail price (including GST) for diesel and unleaded petrol. Source: Australian Institute of Petroleum (2015).**

## 7.4 Labour forces

Wages are a significant cost for most marine-based businesses, including commercial fisheries (EconSearch 2015e). In order to attract employees to the industry, the wages need to be competitive with industries such as mining.

Baseline information on wages includes:

- The Australian Bureau of Statistics produces a quarterly update of the wage price index (ABS 2015h, Figure 31). The wage price index increased from about 70 in 1998/99 to about 120 in 2013/14 (EconSearch 2015e).
- Employment and unemployment data (see Section 5.1.2)

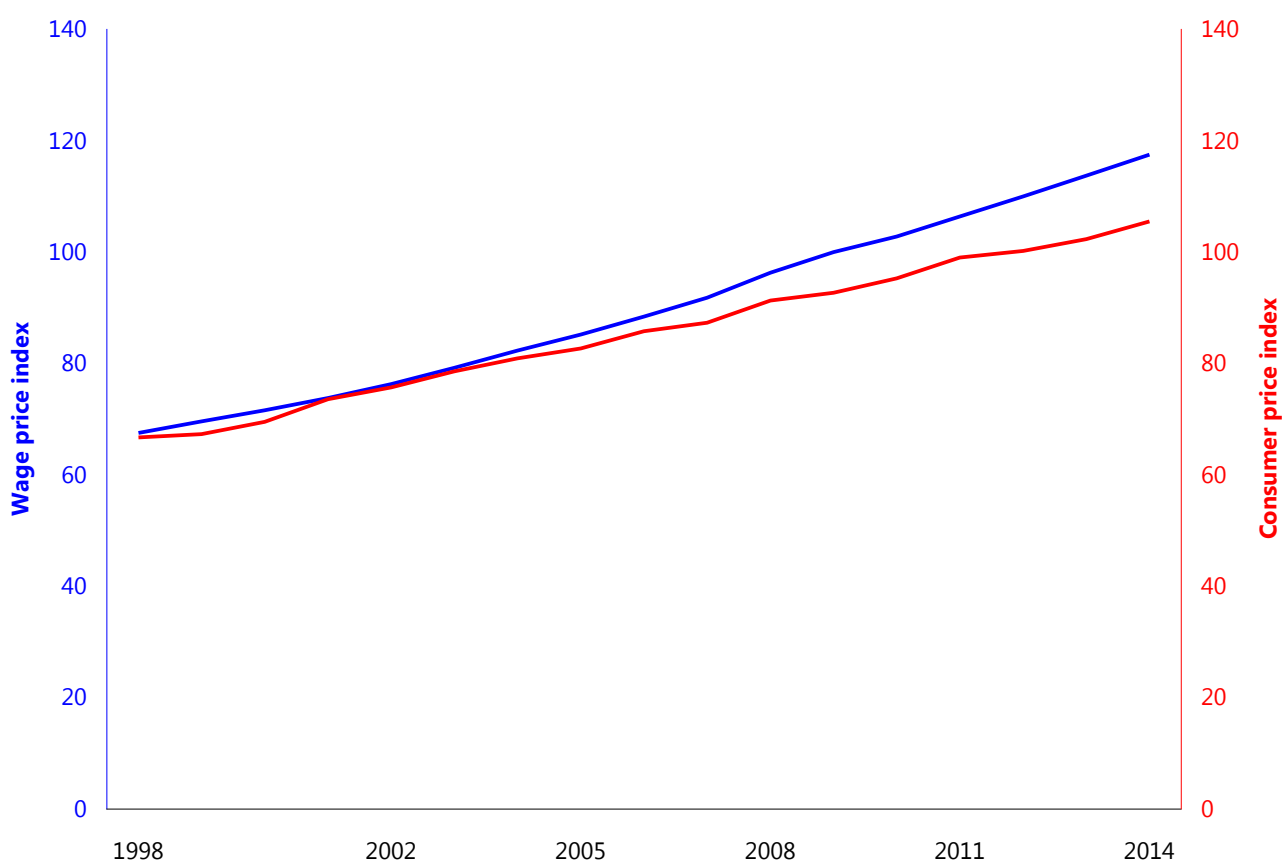

**Figure 31. Wage Price Index (June quarter) compared with Consumer Price Index. Source: ABS (2015f, h).**

## 7.5 Exchange rates

The price received for exported catch, the price for competing with imported products and the cost of purchasing imported inputs are influenced by the value of the Australian dollar relative to the currency of trading partners (EconSearch 2015e). An appreciation of the Australian dollar impacts export orientated fisheries, such as the Abalone, Rock Lobster and Prawn Fisheries by affecting price received, and in the latter case, by reducing the price of competing imported aquaculture products. Conversely, appreciation of the Australian dollar may reduce costs associated with imported goods used for fishing activity, e.g. boat engines and equipment (EconSearch 2015e).

Exchange rates impact expenditure and visitation by international and domestic tourism, but the influence on visitation is moderate compared with other factors (e.g. overall economic growth of the country of origin). Exchange rates impact the number of Australians who travel overseas (Tourism Australia, undated b).

Baseline information on exchange rates includes:

- The Reserve Bank of Australia (2015) provides monthly updates of exchange rates with 13 currencies. Between 2003 and 2015, the Australian dollar to US dollar exchange rate ratio varied between 0.6 and 1.1, and was about 0.8 in April 2015 (Reserve Bank of Australia 2015, Figure 32). The Reserve Bank also calculate a Trade-weighted Index which measures the average value of the Australian dollar against the currencies of Australia's trading partners (Figure 32, Reserve Bank of Australia 2015).

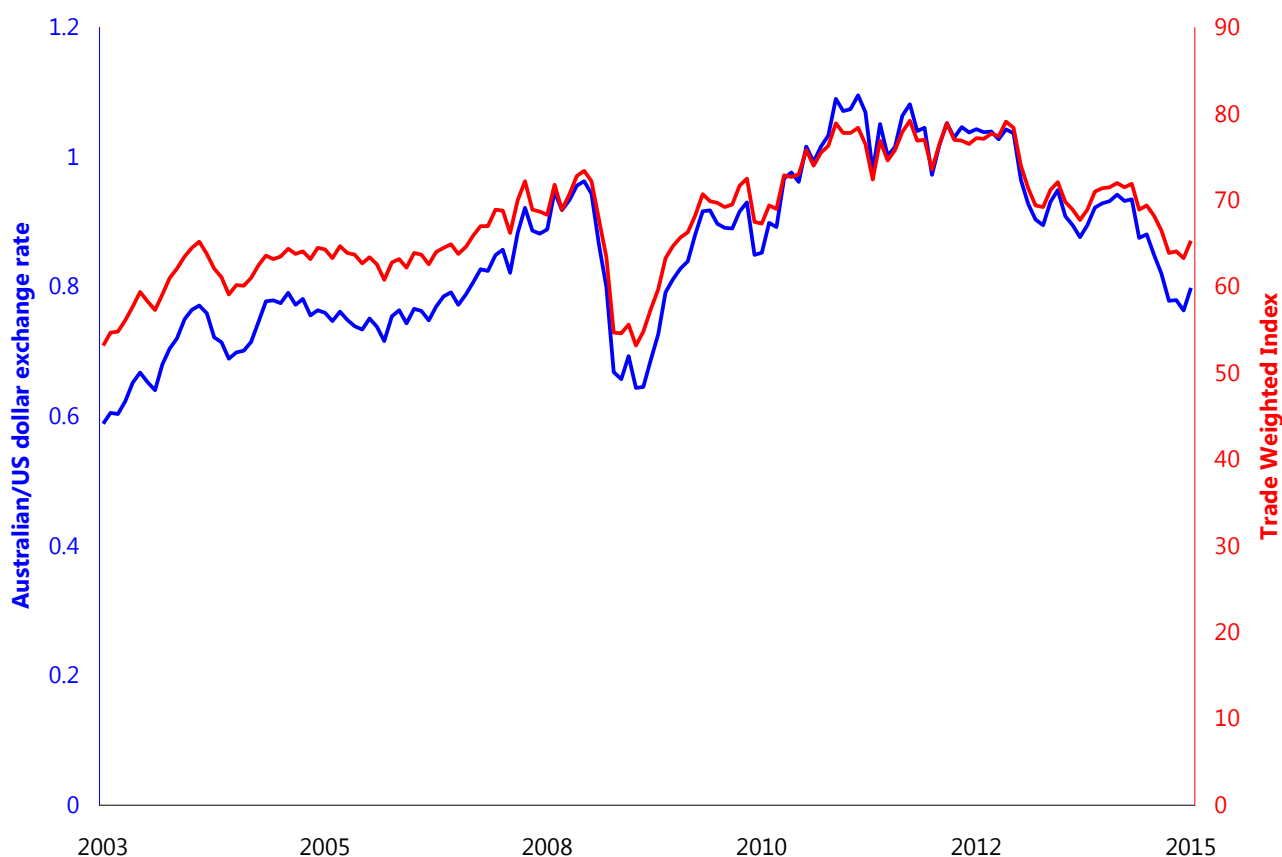

**Figure 32. Australian dollar to US dollar exchange rate ratio and Trade-weighted Index. Source: Reserve Bank of Australia (2015).**

## 7.6 Visitation rates

Visitation rates can influence some local businesses. For example, visiting commercial abalone fishers spend money on local accommodation, fuel and food, and local caravan parks are largely reliant on tourists visiting the region.

Baseline information on visitation rates relevant to the GIGMP includes:

- Tourism Research Australia, a branch within the Tourism Division of Austrade, provides regional profiles of international and domestic tourism (Tourism Research Australia 2015). Total number of visitors to the Eyre tourism region (between Whyalla and the Western Australian border, see Appendix C) in 2013/14 was 703,000. Data are available for previous years, but are not compatible with 2013/14 due to a change in methods (Tourism Research Australia 2015).
- Primary Industries and Regions South Australia (PIRSA) collates catch disposal records that document daily port of landings for the Abalone and Rock Lobster Fisheries. These data could be used to track visitation by abalone and rock lobster fishers to the GIGMP.

## 7.7 Market demand

Market demand can influence businesses such as tourism, aquaculture and commercial fishing. These drivers are qualitative and difficult to monitor, but examples of market demand that are of relevance to the GIGMP include:

- Prices for local seafood such as King George whiting and garfish are influenced by seasonal availability (see Section 5.8.10).
- There is greater export demand for greenlip abalone than blacklip abalone.
- Export demand for different sized or coloured rock lobster varies and as a result fishers may target particular areas. For example, the west coast of SA (e.g. marine fishing areas 7 and 8) traditionally yields large lobster, and there is a market preference for darker red coloured lobsters found in shallower water (Linnane et al. 2013). The timing of the Chinese New Year has a significant impact on rock lobster export price (Norman-Lopez et al. 2014).

## 7.8 Major developments

Major industry developments in regional areas can impact socio-economic values of regional coastal townships (e.g. Regional Development Australia Whyalla and Eyre Peninsula 2014). New mining operations can inflate property and rental prices and closures of large businesses can increase unemployment or decrease the population by emigration from a town. For example, the closure of a power plant at Port Augusta, the closure of the Raptis fish processing facility at Ceduna and the establishment of a helicopter base at Ceduna may impact those regional centres. Major developments can provide contextual information for assessing regional impacts of marine parks on socio-economic values.

## 7.9 Government regulation

Changes to government regulations (other than those related to marine parks) can impact on marine-related industries such as commercial fishing, aquaculture and tourism. Examples of relatively recent changes in government regulation relevant to the GIGMP include:

- The introduction in 2012/13 of spatial closures to manage interactions with Australian sea lions in the demersal gill net shark fishery (AFMA 2014, Georgeson et al. 2014), which reduced the available area for fishing in South Australia. This change has reduced the visitation rate of commercial shark fishers to the west coast of South Australia and the amount of catch off-loaded at Port Lincoln.
- The amalgamation in 2014 of management regions A and B for the Western Zone Abalone Fishery (Stobart et al. 2014), which enables fishers more freedom to obtain their annual quota in coastal waters from the Western Australian border to just north of Arno Bay in Spencer Gulf. This change may affect the visitation rates of commercial abalone fishers to the GIGMP.

# 8 Pressures

To enable predictions of change due to the marine park management plan (Section 9), an understanding of pressures on the ecological values of the GIGMP is required. In addition, to interpret monitoring data on ecological and socio-economic values in the marine parks MER program, it will be necessary to include information on pressures. This section summarises human-mediated pressures on the ecological values of the marine park under the following categories: coastal pollution, resource extraction, habitat modification, disturbance of animals, pest species and climate change.

The categories are based on the pressure rather than on the activity, and as such some activities may relate to more than one category. In addition, these pressures may apply to one or more of the ecological values identified in Section 4. Resource extraction relates to living resources and includes fishing methods that are non-destructive to habitats, and aquaculture that involves filter-feeding organisms. Coastal pollution includes activities that result in discharge or accidental spillage of wastes into the marine environment such as shipping, offshore mining, stormwater drains, wastewater outfalls and finfish aquaculture. Habitat modification includes activities that damage benthic habitats, such as prawn trawling and coastal developments. Disturbance of animals includes activities such as shipping and motorised water sports. Pest species include a range of marine and land species. Climate change includes predicted changes to the physical drivers of the system (Section 6).

This section presents baseline information on pressures that may be relevant to the marine parks MER program. Some of these pressures have indicators that can be quantitatively tracked, but other pressures are qualitative.

## 8.1 Coastal pollution

Across many parts of South Australia, seagrass and reef ecosystems are threatened by declining water quality due to increases in nutrients, pollutants, sediment loads and turbidity associated with freshwater inputs from stormwater, treated sewage, seepage and agricultural runoff or industrial discharges or aquaculture (Walker and McComb 1992, Gorgula and Connell 2004, Tanner 2005, Ralph et al. 2006, Fox et al. 2007, Turner et al. 2007, Collings et al. 2008, Connell et al. 2008, Bryars and Rowling 2009, Gorman et al. 2009). Shipping and offshore mining represent a potential threat to coastal habitats due to ship discharge and accidental petrochemical spills such as the *Era* incident off Port Bonython in Upper Spencer Gulf in 1992 (AMSA 2005).

Coastal pollution entering the GIGMP is minor because the islands are remote and uninhabited (Bailey et al. 2012). There is no finfish aquaculture or land-based aquaculture with discharge to the sea in the GIGMP.

Baseline information on coastal pollution relevant to the GIGMP includes:

- Several published studies indicate that water quality parameters such as turbidity (sediment loads) and chlorophyll concentrations of nearshore waters can be monitored using remotely sensed data from Landsat and/or the NASA MODIS-Aqua sensor (Ritchie et al. 2003).

## 8.2 Resource extraction

### 8.2.1 Fishing

Six commercial fisheries operate within the marine park, as well as recreational fishing (Section 5). The Prawn, Blue Crab and Sardine Fisheries do not operate within the GIGMP. Commercial and recreational fisheries in South Australia are managed under a framework of Ecologically Sustainable Development.

A range of management controls (e.g. quota, size limits) are used to manage fisheries. PIRSA has adopted the nationally endorsed classification scheme to assess fish stocks as one of the following (Flood et al. 2014):

- *sustainable*: future levels of recruitment are adequate to maintain the stock
- *overfished*: recruitment levels are significantly reduced
- *transitional-recovering*: the stock is overfished, but management measures are in place to promote stock recovery, and recovery is occurring
- *transitional-depleting*: the stock is not yet overfished, but fishing pressure is too high and moving the stock in the direction of becoming overfished
- *environmentally limited*: recruitment levels are significantly reduced due to substantial environmental changes and management has responded appropriately to the environmental change in productivity
- *undefined* : insufficient information exists to determine stock status.

Even under an Ecologically Sustainable Development framework, fishing can have a number of negative impacts on ecological values (Marine Biodiversity Decline Working Group 2008). Illegal fishing also occurs in some areas of the state (Stobart et al. 2015a). Baseline information on fishing pressure such as catch and catch rates is available for each of the commercial fisheries based on data from fishers' logbooks (Section 5.8). A brief summary of the most recent published fisheries information is presented below, however, in some cases the 2014 information had not been published at the time of writing. The emphasis of Section 8.2.1 is to provide some indication of the level of pressure due to fisheries extraction; it is not intended to provide commentary on the sustainability of the fisheries.

#### *Commercial Rock Lobster Fishery*

The Rock Lobster Fishery applies pressure on reef biodiversity and ecosystems through the removal of southern rock lobster and Maori octopus. Baseline information at a range of scales is available on catch and/or catch rate:

- Rock lobster catch for the Northern Zone Rock Lobster Fishery was just over 1,000 tonnes in 1998/99 but annual catches declined until the implementation of a quota system in 2003/04 (Linnane et al. 2015, Figure 18). The total allowable commercial catch was progressively reduced from 625 tonnes to 310 tonnes in 2009/10 then increased to 345 tonnes in 2012/13. The total allowable commercial catch was only caught when it was 310 tonnes (Linnane et al. 2014, 2015). The catch in 2013/14 was 331 tonnes from a total allowable commercial catch of 345 tonnes (Linnane et al. 2015).
- The historic average annual catch of rock lobster is available for the reporting area that overlaps the GIGMP (marine fishing area 39 – see Appendix C). Between 1993 and 2011 the average annual catch was 112 tonnes (Ward et al. 2012).
- The catch of octopus (mainly Maori octopus) from the Northern and Southern Zone Rock Lobster Fisheries was about 138 tonnes in 2010/11 (Knight and Tsolos 2012). Octopus catch rates in the Northern Zone declined by an order of magnitude from a peak of 0.022 per pot lift in 1998 to 0.003 in 2013/14 (Linnane et al. 2015).

The Northern Zone Rock Lobster Fishery is currently classified as *sustainable* (Linnane et al. 2015).

#### *Commercial Abalone Fishery*

The Abalone Fishery applies direct pressure on reef biodiversity and ecosystems through the removal of greenlip and blacklip abalone. Baseline information at a range of scales is available on abalone catch and/or catch rate:

- Annual catches of greenlip abalone for the Western Zone Abalone Fishery were stable between 1989 and 2009, after which there was a 12 per cent decrease in catch over the 4 years to about 72 tonnes in 2013 (Stobart et al. 2014).
- Annual catches and catch rates of greenlip abalone since 1979 varied between years within the Wedge Island spatial assessment unit (Appendix C). Between 2004 and 2013, annual catches were between zero and 2 tonnes. In 2013, the annual catch was about 1 tonne (Stobart et al. 2014).
- Annual catches of blacklip abalone for the Western Zone Abalone Fishery were stable between 1997 and 2009, then decreased to 82 tonnes in 2014 (Stobart et al. 2015a). Catch rates declined from 2006 and, in 2014, were at the lowest level since 1996 (Stobart et al. 2015a).
- Annual catches and catch rates of blacklip abalone since 1979 varied between years within the Wedge Island spatial assessment unit (see Appendix C). Between 2004 and 2014, annual catches were between zero and 0.5 tonnes and in 2014, the annual catch was less than 0.1 tonnes (Stobart et al. 2015a).

The Western Zone greenlip and blacklip abalone stocks have been classified as *transitional-depleting* (Stobart et al. 2015a, b).

### *Commercial Marine Scalefish Fishery*

The Marine Scalefish Fishery applies pressure on reef, seagrass and sand biodiversity and ecosystems through the removal of various species. Baseline information at a range of scales is available on catches of the 4 most important species across SA (King George whiting, snapper, garfish and calamary) and some locally important species:

- Statewide annual catches of King George whiting have declined since 1984 to the lowest recorded annual catch of 293 tonnes in 2013 (Fowler et al. 2014a). Catches are predominantly by handline.
- Annual handline catches in the Kangaroo Island region (see Appendix C) increased from about 25 tonnes in 1986 to about 48 tonnes in 1998, before declining substantially to about 27 tonnes in 2002. Annual catches were relatively consistent until 2010 before experiencing a decline through 2011, 2012 and 2013. The lowest recorded level of about 14 tonnes occurred in 2013 (Fowler et al. 2014a).
- Annual catches of King George whiting within marine fishing areas overlapping with the GIGMP (see Appendix C) in 2013/14 were confidential for area 39 (Fowler et al. 2014b).
- Statewide annual catches of snapper have shown cyclical variation since the mid-1980s. Between 2003 and 2011, annual catches generally increased with a peak of 1032 tonnes in 2010, but have since declined to 642 tonnes in 2012. Historically, handline catch was the dominant component of catch, but since 2008, longline has become the dominant gear type (Fowler et al. 2013a).
- Annual snapper catches within the marine fishing areas that overlap the GIGMP (see Appendix C) in 2013/14 were confidential for area 39 (Fowler et al. 2014b).
- Statewide annual catches of garfish were stable between 1983/84 and 2001/02 and peaked in 2000/01 at over 500 tonnes. Catches have decreased since 2001/02 to their lowest level in 2012/13 of around 250 tonnes (Fowler et al. 2014b).
- Annual catches of garfish within marine fishing areas that overlap the GIGMP (see Appendix C) in 2013/14 were zero (no fishing) in area 39 (Fowler et al. 2014b).
- Statewide annual catches of southern calamary were about 200 tonnes between 1984 and 1990. An increasing trend in catch was recorded between 1991 and 2001 when the catch peaked at 460 tonnes. In 2006, catches declined below 300 tonnes for the first time since 1990. In 2013, catch was around 400 tonnes (Steer et al. 2007, Lyle et al. 2014).

- Annual catches of southern calamary within marine fishing areas that overlap the GIGMP (see Appendix C) in 2013/14 were zero (no fishing) for area 39 (Fowler et al. 2014b).
- Statewide annual catches of bronze and dusky whalers averaged about 80 tonnes since around 1990. Peak catch occurred in 2009/10 at about 150 tonnes, and the 2013/14 catch was about 60 tonnes. Statewide annual catches of gummy shark exceeded 600 tonnes between 1983 and 1997. Since then, catches have decreased and since 2008/09 have averaged about 150 tonnes (Fowler et al. 2014b).
- Annual catches of sharks within marine fishing areas overlapping the GIGMP (area 39, see Appendix C) in 2013/14 were between 1 and 5 tonnes for gummy sharks and confidential for bronze and dusky whalers and for rays and skate (Fowler et al. 2014b).

The Gulf St. Vincent/Kangaroo Island King George whiting stock is classified as *transitional-depleting* (Fowler et al. 2014a). The 'Others region' snapper stock (Fowler et al. 2013a) is classified as *undefined*. The statewide calamary fishery is classified as *sustainable* (Lyle et al. 2014). The garfish stock in the GIGMP, not assigned to a region by Steer et al. (2016), is classified as *undefined*.

#### *Charter Boat Fishery*

The Charter Boat Fishery applies pressure on reef, seagrass and sand biodiversity and ecosystems through the removal of various species including sharks. Baseline information at a range of scales is available on the harvest of selected species:

- The annual statewide retained catch of the Charter Boat Fishery increased from about 110,000 fish or invertebrates in 2006/07 to about 148,000 in 2009/10 and then increased to about 154,000 in 2011/12. King George whiting, snapper and bight redfish were most frequently targeted but at least 70 different marine species were taken, including finfish, rays and skates, sharks, crustaceans, and molluscs (Tsolos 2013).
- The annual retained catch in the Gulf St Vincent/Kangaroo Island region (see Appendix C) was between 83,000 and 90,000 fish or invertebrates between 2009/10 and 2011/12 and reduced from 61 to 54 per cent of the statewide charter boat harvest. Throughout this period, King George whiting remained the most frequently caught fish, followed by bight redfish and snapper (Tsolos 2013).

#### *Commonwealth Shark Fishery*

The Commonwealth Shark Fishery applies pressure on shark populations. Baseline information is available on catches of selected shark species (Section 5).

#### *Recreational fishing*

The Recreational Fishery applies pressure on reef, seagrass and sand biodiversity and ecosystems through the removal of various species including sharks. Baseline information is available on catches of selected species (Section 5).

The most recent information on recreational fishing harvest was collected during the 2013/14 South Australian Recreational Fishing Survey (Giri and Hall 2015). Recreational fishers accounted for about 20 per cent of the statewide harvest for garfish, between 30 and 40 per cent for southern calamary, snapper and blue crabs, about 50 per cent for mulloway, Australian salmon and Australian herring, and about 60 per cent for King George whiting (Giri and Hall 2015).

Regional information is available for some fisheries:

- The recreational greenlip and blacklip abalone harvest in the Western Zone was estimated to be about 237 and 24 kilograms, respectively (Stobart et al. 2014, 2015a), which equates to about 0.3 and 0.03 per cent, respectively, of the total allowable commercial catch.



- The recreational rock lobster harvest in the Northern Zone in 2013/14 was about 5 tonnes, equating to about 1.5 per cent of the total allowable commercial catch (Linnane et al. 2015).
- The recreational King George whiting, snapper, garfish and calamary catches for Southern Spencer Gulf in 2006/07 were about 112, 50, 27 and 66 tonnes respectively (Jones 2009).

### *Illegal fishing*

Illegal fishing is a recognised issue for fisheries management in South Australia (PIRSA 2009, 2011a, 2011b). Illegal fishing in the Western Zone Abalone Fishery was estimated to account for 5 per cent of the total allowable commercial catch in 2014 (Stobart et al. 2015a). Illegal fishing is a recognised risk to the Rock Lobster Fishery, and PIRSA manage this issue through compliance (PIRSA 2011b). Illegal fishing impacts the economics of the Marine Scalefish fishery, particularly in regional communities (PIRSA 2011a).

### *Indigenous fishing*

Aboriginal traditional fishing does occur in some parts of South Australia. While catch is unquantified, due to the relatively small size and number of coastal communities, the amount of catch is likely to be insignificant in comparison to commercial and recreational fishing.

## 8.2.2 Aquaculture

There is no aquaculture in the GIGMP.

## 8.3 Habitat modification

Since European settlement, habitat modification has occurred in various locations across South Australia due to pollution (see Section 8.1), prawn trawling, dredging and dredge spoil dumping, off-road vehicle use, invasive pest species, vessel moorings, land reclamation, and placement of coastal structures such as breakwaters, oyster racks, jetties and marinas (Bryars 2003, Shepherd et al. 2008, Bryars 2013a, Shepherd et al. 2014).

Most of the habitats in the GIGMP have not been modified since European settlement (Bailey et al. 2012b), but some activities have modified habitats.

Baseline information on habitat modification relevant to the GIGMP includes:

- Disturbance by boat moorings impacts seagrass in South Australia (Gaylard et al. 2013, Irving 2014), but these pressures have not been quantified in the GIGMP.
- Fishing equipment and anchors may damage shipwrecks (DEWNR unpublished data) but these pressures have not been quantified in the GIGMP.

## 8.4 Disturbance of animals

Disturbance of animals can put pressure on ecological values. Disturbance can be caused by shipping, tourists, recreational and commercial fishing, motorboats, jet skis, walkers, dogs, off-road vehicles, berleying and sounds used to attract fish, feeding, discarding of fisheries bycatch, seismic testing, mining, drilling, dredging, construction, and aquaculture operations (Kemper and Ling 1991, McCauley et al. 2000, Mattson et al. 2005, Svane 2005, Baker-Gabb and Weston 2006, Jones 2008, Bruce and Bradford 2011, Dennis et al. 2011b, Newsome and Rodger 2013, IWC 2015).

Baseline information on disturbance relevant to the GIGMP includes:

- Human population size (see Section 5.1.1) could be used as an indicator of level of disturbance.

- Information on coastal recreation (see Section 5.2) and tourism activity (see Section 5.3) could be used as an indicator of disturbance.
- Information on shipping activity (see Section 5.5) could be used as a measure of potential disturbance.
- Information on the extent of exploration leases and seismic exploration activity could be used as an indicator of potential disturbance
- Information on aquaculture (see Section 5.6) could be used as an indicator of potential disturbance.
- Information on recreational and commercial fishing activity (see Sections 5.7 and 5.8) could be used as an indicator of potential disturbance.
- SARDI collates logbook information on interactions between commercial fisheries and threatened, endangered and protected species (McLeay et al. 2015).

## 8.5 Pest species

Marine and land pest species may put pressure on ecological values in the GIGMP. Pest species are defined as invasive marine pests, disease outbreaks, and introduced terrestrial species.

### 8.5.1 Invasive marine pests

No marine pest species have been recorded in the GIGMP (Wiltshire et al. 2010).

### 8.5.2 Disease outbreaks

A number of disease outbreaks have occurred in South Australian or interstate waters with negative impacts on ecological and socio-economic values.

*Perkinsus olseni* is a native parasite found in abalone (wild and farmed), clams, mussels and pearl oysters (PIRSA 2009). This parasite reduces the market value of abalone and can increase mortality. Abalone are more susceptible to *Perkinsus* at higher temperatures, and outbreaks are therefore more prevalent in the Western Zone Abalone Fishery and may be exacerbated by climate change (PIRSA 2009).

Abalone viral ganglioneuritis is a disease that causes mass mortalities of abalone (PIRSA 2009). The 2006/07 outbreak in Victoria resulted in severe economic loss with large areas of the Victorian fishery temporarily closed and a catch reduction of more than 50 per cent. The disease has been recorded within 40 kilometres of the South Australian border and there is a risk that it may spread into South Australia. Likely vectors for the spread of abalone viral ganglioneuritis include translocation of stock, discharge from aquaculture facilities, launch and retrieval of anchors or pots, abalone fishing and the use of abalone as berley or bait (PIRSA 2009).

A herpesvirus was deemed responsible for both the 1995 and 1998 mass mortalities of sardines in South Australia, and was believed to have been caused by an exotic pathogen (Gaughen et al. 2000). Potential vectors for the pathogen include ballast water, seabirds and imported baitfish used as feed in aquaculture (Whittington et al. 1997). It is now believed that this herpesvirus is endemic to Australian waters (Whittington et al. 2008).

Translocation of oyster spat and abalone in the region has the potential to spread diseases and parasites that can impact shellfish (Theil et al. 2004, PIRSA 2009).

### 8.5.3 Introduced land pests

No foxes, cats or black rats have been recorded in the GIGMP.

## 8.6 Climate change

Climate change may place pressure on ecological values of the GIGMP by changing the physical drivers. Under a range of carbon emission scenarios, climate change predictions for south-western Australia include:

- Increases in sea surface temperature at Port Adelaide of 0.3–0.9 °C by 2030 and 0.4–3.5 °C by 2090 (Hope et al. 2015). Sea surface temperature rose by about 0.6 °C over the past century (Suppiah et al. 2006). Warmer temperatures associated with El Niño–Southern Oscillation events may increase in frequency due to climate change (Cai et al. 2014), resulting in the enhanced upwellings of cold, nutrient rich water (Middleton and Bye 2007). The increase in nutrients benefits pelagic species such as Australian sardines and anchovies, which benefit higher order predators. Conversely, cold water from upwellings may have negative impacts on species that are more successful in warmer water temperatures (see Section 6.1).
- Changes (increases or decreases) of sea surface salinity at Port Adelaide of -0.19–0.14 by 2030 and -0.71–0.39 by 2090 as a result of changes in rainfall (Hope et al. 2015, CSIRO and Bureau of Meteorology 2015). Changes in salinity directly affect species by altering the energy expenditure required for osmoregulation (maintaining internal salt balance) as well as the development of larvae. The impact of salinity change is highly specific depending on species and developmental stage (BHP Billiton 2009).
- Sea level rise at Port Adelaide of 0.07–0.17 metres by 2030 and 0.23–0.83 metres by 2090 (Hope et al. 2015). This poses a threat to intertidal mangrove and saltmarsh habitats across South Australia because existing land use (e.g. farming, roads) or lack of suitable low-lying topography prevent inland migration (Scientific Working Group 2011, Fotheringham and Coleman 2008). Sea level rise may also exacerbate loss of habitat for migratory shorebirds in South East Asia (Nicol et al. 2015).
- Decreases in ocean pH (increased acidity) at Port Adelaide of 0.6–0.8 by 2030 and 0.6–0.33 by 2090 (Hope et al. 2015), which may affect the process by which marine animals, e.g. molluscs, make shells and plates (Secretariat CBD 2009, Brierley & Kingsford 2009, The Royal Society 2005, Hobday et al. 2006, Kleypas et al. 2006).
- The Leeuwin Current is expected to weaken (Feng et al. 2009), which may affect recruitment of some species that rely on currents to transport larvae to favourable habitats, or species for which recruitment success is correlated with stronger current (section 6.5).
- Upwellings may increase in future, which may increase lobster catch rates (Feenstra et al 2014).
- Increased frequency of extreme weather events, including an increase in the average number of days that exceed 40 °C increasing from about 4 days to as high as 7 days by 2030 and 16 days by 2090. An example of the potential impact of extreme weather events is the large-scale seagrass diebacks in Spencer Gulf during low tides combined with extremely hot air temperatures and strong northerly winds (Seddon et al. 2000).

Baseline information on physical drivers which may be influenced by climate change is presented in Section 6.

## 9 Marine park management plan

This section outlines the strategies of the marine park management plans and how the GIGMP management plan influences pressures (Section 8) on the ecological values (Section 4) and also affects socio-economic values (Section 5). To interpret monitoring data on ecological and socio-economic values in the marine parks, the MER program will include information on the effectiveness of delivering the strategies of the management plans. For example, if illegal fishing occurs in SZs because compliance is poor, then predicted ecological changes (Section 10) may not occur, or if educational activities are not undertaken then predicted changes to community perceptions may not eventuate.

### 9.1 The management plans

The management plans (e.g. DEWNR 2012a) set out a zoning scheme and management strategies (see Appendix D). The zoning scheme uses 4 zone types, for which any prohibitions or restrictions on activities and uses are defined in zoning tables (DEWNR 2012b). In addition, the management plans define the boundaries and set out the activities that will be permitted in Special Purpose Areas.

In most cases, the SZs and HPZs were located to minimise impacts on existing developments and activities, including recreational and commercial fishing and other recreational activities. RAZs were mostly located over areas with existing restrictions under other legislation and therefore had negligible impact. Within the SZs and HPZs, the activities that are restricted by the management plans are fishing, motorised water sports, discharge of wastewater from vessels, feeding or berleying animals and access by domestic animals.

Additional measures to mitigate some threats may be prescribed in the management plans for the marine parks. For example, measures for responding to an oil spill, establishing mooring buoys or reducing coastal erosion may be implemented, and perhaps be preferentially assigned to areas of high conservation significance (e.g. SZs).

In addition to current uses, the zoning can influence harmful future uses, e.g. land-based discharges, dredging, aquaculture, and mining that do not currently occur inside the marine park, but may occur in the future. Many such activities are managed in other areas according to the principles of Ecologically Sustainable Development, but they have been deemed incompatible within RAZs, SZs and HPZs from a biodiversity and conservation perspective.

The zoning could reduce the cumulative impact of existing and future pressures, and/or improve resilience to pressures that are not addressed by zoning. For example, Ling et al. (2009) showed that commercial fishing of large predatory lobsters reduced the resilience of Tasmanian kelp beds against the climate-driven threat of the sea urchin and thus increased the risk of a fundamental phase shift to widespread sea urchin barrens.

In summary, zoning can influence the marine environment within the managed area by:

- removing or limiting existing pressures
- preventing or limiting future pressures
- building resilience to some pressures by limiting the influence of others
- highlighting areas of conservation value to inform impact assessment and focus management.

The GIGMP management plan (DEWNR 2012a) prescribes one HPZ that covers the entire park.

## 9.2 Pressures influenced by the GIGMP management plan

### 9.2.1 Coastal pollution

No activities generating coastal pollution would be influenced by the management plan.

Habitats within the GIGMP will be protected by (DEWNR 2012b):

- the requirement for all reasonable and practicable measures within HPZs to ensure no harm to habitats or the functioning of ecosystems
- all discharges managed under the *Environment Protection Act 1993* will be required to have regard to the objects of the *Marine Parks Act 2007*.

The management plan does not directly address issues associated with pollution associated with shipping. Nonetheless, the management plans (and associated Act) are designed to influence land-based activities through NRM planning.

### 9.2.2 Resource extraction

#### *Fishing*

Prior to the management plan, fishing was allowed throughout the GIGMP with the exception of the following spatial and temporal restrictions, which are managed under the *Fisheries Management Act 2007* (PIRSA 2015b) or (for Commonwealth fisheries) the *Fisheries Management Act 1991*:

- A general netting closure between Wedge and North islands (DEWNR 2015h)
- intertidal reef areas to a depth of 2 metres
- seasonal closure for the Rock Lobster Fishery (June to October, inclusive)
- seasonal closure for snapper (1 November to 15 December, Fowler and McGarvey 2014)
- spatial closures around Australian sea lion colonies in the demersal gill net shark fishery (AFMA 2014).

Due to the absence of any SZs, the GIGMP management plan does not reduce pressure due to any type of fishing activity in the park. The GIGMP management plan does prevent future trawling in the park (noting that trawling was not a current activity prior to the management plan).

#### *Aquaculture*

There is no filter-feeding bivalve aquaculture in the GIGMP.

### 9.2.3 Habitat modification

The majority of shipwrecks are not within exclusion zones under the *Historic Shipwrecks Act 1976* or *Historic Shipwrecks Act 1981* (DEWNR 2015g). Prevention of fishing and possible reduced boating activity within SZs may reduce the potential for damage of shipwrecks.

Habitats within the GIGMP will also be protected by (DEWNR 2012b):

- the prevention of future development of marinas, breakwalls, pontoons, jetties, pipelines and other marine infrastructure within SZs
- management of coastal developments and infrastructure in HPZs under the *Development Act 1993* to ensure no harm to habitats or the functioning of ecosystems

- consideration of all coastal developments under the *Development Act 1993* to ensure the achievement of the objects of the *Marine Parks Act 2007*

Protection of habitats from future threats inside SZs and HPZs will have varying benefits for a range of species depending on their level of residency within these zones. For migratory species such as southern right whales and shorebirds, the marine park management plan will increase protection of critical habitats including breeding and feeding areas along their migratory routes.

The management plans will not influence habitat modification that occurs outside of the marine parks network. For example, loss of intertidal habitats in South East Asia is believed to be a threat to some migratory shorebirds that visit the GIGMP (Kirby et al. 2008, Murray et al. 2014, 2015).

#### 9.2.4 Disturbance of animals

The management plan does not address disturbance to animals in the GIGMP.

#### 9.2.5 Invasive pest species

The management plan is not likely to reduce the number of marine pest species that are introduced to the GIGMP.

Monitoring programs within the GIGMP may improve the detection of invasive species. For example, marine park reef surveys in Tasmania detect and monitor the southward migration of the hollow-spined urchin *Centrostephanus rodgersii*, which is facilitated by climate change and increasing water temperatures (Ling et al. 2009, see next section).

#### 9.2.6 Climate change

The management plan is not likely to reduce pressures associated with climate change.

### 9.3 Socio-economic values influenced by the GIGMP management plan

The marine park management plan is designed to influence some pressures on ecological values and result in direct ecological and indirect socio-economic positive outcomes, but it may also result in direct changes (positive and negative) to some socio-economic values (Figure 3). Various activities are restricted by the management plans and there is potential for negative impacts on important socio-economic values such as recreational fishing. Conversely, there is an expectation that there will be positive impacts on some socio-economic values, such as tourism, education and appreciation for the marine environment (SACES 2014).

# 10 Predictions and indicators of change

This section provides predictions and indicators of change to the ecological and socio-economic values due to the GIGMP management plan. Predictions and indicators of change have been informed by previous impact assessments (Bailey et al. 2012a, b, EconSearch 2014, Kosturjak et al. 2015), expert workshops (DEWNR unpublished data) and published reports (Bryars 2013b). The indicators and predictions are summarised in the conceptual model (Figure 5). Predictions and indicators of change are summarised in Table 1. The 'baseline date' varies between indicators depending on whether they are related to the commencement of the *Marine Parks (Zoning) Regulations 2012* in March 2013 or the commencement of fishing restrictions inside SZs under the *Marine Parks (Zoning) Regulations 2012* on 1 October 2014.

## 10.1 Potential ecological changes

Bailey et al. (2012b) predicted the response of a number of fished species to protection within the proposed SZs. The predictions included changes in abundance and/or size, and spillover of adults or export of larvae. Bailey et al. (2012a, b) discussed potential changes based upon the benthic habitat types of reef (intertidal and subtidal), seagrass (intertidal and subtidal), sand (intertidal and subtidal), mangrove and saltmarsh. The predicted responses need to be considered in conjunction with predator-prey interactions, which occur at an ecosystem scale. There may also be unpredictable changes in which non-fished species are affected by changes to fished species (e.g. seabirds that feed on a commercially-fished species) and in situations where changes to fished species in one ecosystem then manifest in changes to a linked ecosystem (e.g. a commercially-fished species that spends different parts of its life cycle in different habitats/ecosystems). In addition to possible responses to protection from fishing, many fished (and unfished) species may benefit from the protection of the habitats that they use (Bailey et al. 2012a, b). The theory of ecological change is detailed by Bailey et al. (2012a, see Section 3.1 and Appendices 1–7 of that report).

The following sections are focused on how the ecological values (see Section 4) may respond to the cessation of activities that occurred prior to the implementation of the management plan. Further differentiation between habitats and ecosystems inside and outside of particular zones may also occur when future activities are limited to the areas outside zones. It is not possible to predict such changes without knowing the nature and extent of future developments, but examples include, coastal developments outside SZs, and increased fishing pressure outside SZs. Due to increased levels of protection, habitats inside SZs and HPZs are predicted to maintain their spatial extent while those outside may be maintained or degraded.

### 10.1.1 Reef ecosystems

#### *Intertidal reef*

Intertidal reef animals were fully protected in South Australia before the implementation of the marine park management plans (Bailey et al. 2012b). Nonetheless, there could potentially be some change inside zones if illegal fishing is reduced due to increased compliance, signage and education or if visitation rates are increased as part of the overall marine parks program. However, evidence from South Australia (Benkendorff and Thomas 2007, Baring et al. 2010) suggests that only RAZs are effective in protecting intertidal communities from illegal fishing (and there are no new RAZs in the network) and that SZs (of which there are none in the GIGMP) may lead to increased trampling and disturbance by humans. If changes occur in adjacent subtidal reef communities (see next section), there could be flow-on effects for intertidal communities, but the changes that are attributable to the management plan are unlikely to be detectable. Potential indicators for monitoring intertidal reef ecosystems include size/abundance/diversity of fish, invertebrate and reef communities, and reef extent.

### *Subtidal reef*

A number of fished species use subtidal reef ecosystems in South Australia (Bryars 2003). As there are no fishing restrictions in the GIGMP (other than trawling which was not occurring there) no predictions of change have been made. Potential indicators for monitoring subtidal reef ecosystems include size/abundance/diversity of fish, invertebrate and reef communities, and reef extent.

#### 10.1.2 Seagrass ecosystems

##### *Intertidal seagrass*

There are no intertidal seagrass flats in the GIGMP.

##### *Subtidal seagrass*

A number of fished species use subtidal seagrass in South Australia (Bryars 2003). Due to uncertainties around fished species' responses in these ecosystems, predictions of change are limited compared to subtidal reef species (Bailey et al. 2012b). As there are no fishing restrictions in the GIGMP (other than trawling which was not occurring there) no predictions of change have been made. Potential indicators for monitoring subtidal seagrass ecosystems include size/abundance/diversity of fish and invertebrate communities, and seagrass extent.

#### 10.1.3 Sand ecosystems

##### *Intertidal sand*

There are no intertidal sand flats in the GIGMP.

A number of fished species use nearshore beach habitats in South Australia (Bryars 2003). Due to uncertainties around fished species responses in these ecosystems, predictions of change are generally lacking across the park network, although Bryars (2013b) did make predictions for some beach fishes. As there are no fishing restrictions in the GIGMP (other than trawling which was not occurring there) no predictions of change have been made. Potential indicators for monitoring beach ecosystems include size/abundance/diversity of fish communities.

##### *Subtidal sand*

A number of fished species use subtidal sand plains in South Australia (Bryars 2003). As there are no fishing restrictions in the GIGMP (other than trawling which was not occurring there) no predictions of change have been made. Potential indicators for monitoring subtidal sand ecosystems include size/abundance/diversity of fish and invertebrate communities, and sand extent.

#### 10.1.4 Mangrove ecosystems

There are no mangroves in the GIGMP.

#### 10.1.5 Saltmarsh ecosystems

There are no saltmarshes in the GIGMP.

#### 10.1.6 Sharks

It is unlikely that measurable changes will occur to populations of sharks as a result of the management plans and the cessation of existing activities (Bailey et al. 2012b). Potential indicators for monitoring include size/abundance of some shark species.



#### 10.1.7 Marine mammals

It is unlikely that measurable changes will occur to populations of marine mammals as a result of the management plans and the cessation of existing activities given that these species have already been afforded protection via other regulatory processes (Bailey et al. 2012b). Potential indicators for monitoring include species population counts.

#### 10.1.8 Seabirds

It is unlikely that measurable changes will occur to populations of seabirds as a result of the management plans and the cessation of existing activities (Bailey et al. 2012b). Potential indicators for monitoring include species population counts.

#### 10.1.9 Shorebirds

It is unlikely that measurable changes will occur to populations of shorebirds as a result of the management plan and the cessation of existing activities (Bailey et al. 2012b). Potential indicators for monitoring include shorebird population counts.

### 10.2 Potential socio-economic changes

The following sections are focused on predicted changes to the socio-economic values identified in Section 5 that may be linked to the management plan. Potential changes could be either negative (e.g. loss of fishing grounds for some fishers) or positive (e.g. increased appreciation of the marine environment). When predicting potential socio-economic changes due to the management plans, the analysis must also consider mediating factors such as the Commercial Fisheries Voluntary Catch/Effort Reduction Program and the zoning planning process which aimed to minimise negative impacts on commercial and recreational fisheries.

#### 10.2.1 Local businesses and communities

Bailey et al. (2012b) concluded that residential property values were not likely to be negatively affected by marine parks, but the MER program will monitor property values and housing approvals to test this prediction (see Section 5.1.3). There is evidence that local housing can benefit from protected area acquisition in the terrestrial environment in south-eastern Australia (Heagney et al. 2015) and it is possible that this may occur for the marine environment.

Coastal developments can occur within HPZs (Section 9.2.3), which account for 100 per cent of the park (DEWNR 2012a).

Bailey et al. (2012b) predicted some job losses in the fishing industry due to marine parks, but that these losses would not have a major impact on regional communities. No job losses were predicted due to the GIGMP.

It is not expected that indicators such as unemployment rate or population will detect impacts on local communities, but the MER program will test these predictions (see Section 5.1).

There is an expectation that public appreciation, education and understanding of the marine environment and marine parks will improve over time (Bailey et al. 2012a, b, see Section 5.1).

#### 10.2.2 Coastal recreation

The marine park zoning accommodates most forms of coastal recreation. Motorised water sports are not allowed in SZs, but there are no SZs in the GIGMP. Recreational fishing continues to be accommodated within the GIGMP (see Section 10.2.7).

Some recreational activities such as scuba diving may be enhanced inside SZs (due to larger and more abundant fish), but there are no SZs in the GIGMP. Indicators of recreational use include participation rates and the numbers of boat registrations/licences.

#### 10.2.3 Tourism

Changes to fishery-based tourism are likely to be minimal (see Section 10.2.7). During 2013 and 2014, 15 per cent of domestic visitors to Eyre Peninsula (from Whyalla to the Western Australian border) visited terrestrial parks (South Australian Tourism Commission unpublished data). Nature-based tourism businesses in the GIGMP may benefit from increased visitation.

#### 10.2.4 Cultural heritage

There is an expectation that the management plan will contribute to the protection and conservation of features of natural and cultural heritage significance across the park network. Potential indicators include the level of protection for registered heritage sites and the level of engagement, partnerships and educational activities with Aboriginal communities.

#### 10.2.5 Transport and infrastructure

Bailey et al. (2012a) predicted no loss of economic activity generated by ports as a result of the marine parks. The MER program will monitor shipping traffic as a vector for invasive pest incursions and a source of disturbance to animals. Potential indicators include ports and shipping activity.

#### 10.2.6 Aquaculture

The marine park zoning accommodated aquaculture to ensure that there would be no negative impact on the industry, and to allow for expansion of the aquaculture industry. Bailey et al. (2012b) stated that no known current or potential impacts are expected from the marine parks on current or future aquaculture enterprises in marine parks. The MER program may monitor indicators of aquaculture activity.

#### 10.2.7 Fishing

The marine park zoning for the GIGMP accommodated all forms of fishing and as such there will be no impact on commercial or recreational fishing (Bailey et al. 2012a, b, EconSearch 2014).

### 10.3 Assumptions and interpretation of change

Predictions of change to ecological and socio-economic values (Sections 10.1 and 10.2) were based on the interaction between the four components of pressures, the marine park management plan, physical drivers and socio-economic drivers; these predictions had a number of assumptions (Section 10.3.1). In order to interpret monitoring data related to the predictions on ecological and socio-economic values, it will also be necessary to have information on pressures, the marine park management plan, physical drivers and socio-economic drivers (Sections 10.3.2–10.3.5).

#### 10.3.1 Assumptions

The predictions are based on the assumption that the strategies in the marine parks management plans will achieve the objects of the marine parks legislation, in particular the protection and conservation of marine biodiversity and habitats as part of the establishment of a zoning scheme to deliver a comprehensive, adequate and representative system of marine protected areas. It is assumed that activities undertaken to address the strategies of the management plan will result in measurable changes to ecological and socio-economic values. It is

also important to consider that despite the fact that the same restrictions apply to the same zone-type across the network, the expected outcomes vary depending on the zone and previous uses of each zone.

Ecological change in response to protection from fishing inside SZs is influenced by a number of factors including success of enforcement (compliance), time since protection, and size and location of the SZ (Edgar et al. 2014). Predictions presented in Section 10 have a number of underlying assumptions related to these factors, including:

- there will be adequate compliance inside SZs
- responses will not be seen for several to many years (depending on individual species life history traits)
- SZs are of an adequate size and placed in appropriate locations.

It is assumed that neither external physical drivers (Section 10.3.2) nor government regulations (Section 10.3.3) will change. It is also assumed that pressures outside of the control of the management plan (Section 10.3.4) will either maintain current trends or increase under a scenario of increasing human population, climate change, coastal development, and resource use (Environment Protection Authority 2013).

Predictions of socio-economic change depend on:

- accuracy of predicted ecological changes
- effectiveness of the management plan
- effectiveness of the Commercial Fisheries Voluntary Catch/Effort Reduction Program
- current status or trends in external physical and socio-economic drivers not changing (Sections 10.3.2 and 10.3.3).

In order to assess the socio-economic performance of a region adjacent to a marine park it will be important to not only monitor how the region performs in an absolute sense, but also relative to other regions.

### 10.3.2 Indicators of physical drivers

A number of physical forces drive the ecology of the marine park and these forces are not influenced by the marine park management plan. Changes to these drivers could have a bigger impact on ecological and socio-economic values than the marine park management plan. For example, long-term change in the East Australian Current has warmed coastal waters off eastern Tasmania and resulted in ecosystem shifts from kelp forests to urchin barrens (Ling et al. 2009). To interpret monitoring data on ecological and socio-economic values in the MER program, it will be necessary to include some information on physical drivers. Potential indicators include air temperature, sea surface temperature, index of upwelling, sea level, wind direction and wind speed.

### 10.3.3 Indicators of socio-economic drivers

There are a number of socio-economic drivers that are required to interpret changes in the socio-economic values of the marine park. These drivers are not influenced by the marine park management plan. Changes in these drivers could have a bigger impact than the marine park management plan. For example, the cost of fuel for fishing vessels and changes to spatial management arrangements in fisheries influence the distribution of fishing effort. It will be necessary for the MER program to monitor information on socio-economic drivers. Potential indicators include interest rates, exchange rates, fuel prices, wage price index, sea food prices, and various qualitative measures for major developments and government regulation.

### 10.3.4 Indicators of pressures

There are a number of pressures on the ecological values of the marine park. Despite the broad spectrum of pressures that are potentially influenced by zoning and the management plan, other than fishing which is the most widespread use which has been restricted, relatively few existing pressures have been affected by the marine

park. The MER program will monitor indicators that are related to the management plan (Section 10.3.5) and a range of existing (and potential future) pressures including, but not restricted to, fishing.

Changes in pressures will influence the predicted changes and could have a greater impact than the marine park management plan. For example, if illegal fishing occurs inside an SZ, it may nullify an ecological response to the management plan (although the GIGMP does not currently have any SZs). Pressures on marine resources that are outside SZs may increase and this may increase the contrast between SZs and other areas. For example, coastal development, shipping activity or fishing activity may increase outside an SZ. Some of the socio-economic values which are predicted to change due to the management plans may in turn present an increased pressure on the ecological values that they rely upon. For example, increased recreation and tourism activities may cause an increase in disturbance to animals such as marine mammals and seabirds. Multiple pressures may also occur in some areas and understanding the cumulative impact of these on ecological values may present a challenge. To interpret monitoring data on ecological and socio-economic values in the MER program, it will be necessary to monitor information on pressures. A range of potential indicators for pressures is available (Table 1).

#### 10.3.5 Indicators of marine park management plan activities

There are a range of management activities that will be undertaken to deliver the strategies of the management plans. In order to interpret changes in ecological and socio-economic values, the MER program will need to monitor a range of indicators related to management activities including numbers and types of marine parks permitting/approvals, level of compliance, and numbers and types of educational activities.

# 11 Conclusion

The present report provides a comprehensive inventory of available information that is relevant to monitoring of the State-wide network of 19 marine parks. The report provides information and descriptions for the 6 inter-related components that are considered necessary for a robust MER program on South Australia's marine parks network; ecological values, socio-economic values, physical drivers, socio-economic drivers, pressures on ecological values, and the marine park management plan. A conceptual model has been prepared that synthesises the important aspects of each of these components for the marine park. The report also outlines predictions of change to ecological and socio-economic values that may occur due to the marine park management plan, and also presents a range of potential indicators that could be used in a MER program.

This report was not designed to provide a definitive list of indicators (or to present all associated information) that must be used in the MER program but rather to provide a selection of potential indicators, document sources of information, and provide some examples. In some cases, it is evident that baseline ecological information is lacking and the report highlights these knowledge gaps. In many cases, it is evident that socio-economic information is unavailable at a spatial scale that matches the marine park boundaries, and this will present a challenge when interpreting changes in indicators that may be related to the marine park management plan. In some cases there are time-series of data available, while in other cases there are data collected from a single point in time but which could potentially be resampled in the future. Nonetheless, the report does provide an invaluable 'snapshot' of available information that is relevant to the marine park prior to its full implementation in October 2014, and this information forms the baseline against which future changes can be measured. The conceptual model also provides a useful visual mechanism for documenting the important features and complexity of the marine park. Whilst the MER program may be constrained in scope, to ensure it remains relevant it will integrate with the conceptual model.

This report and others in the 'baseline series' for the 19 marine parks have been used to inform the development of South Australia's marine parks MER plan and to guide ongoing monitoring activities of the DEWNR MER program.

**Table 1. Summary of marine park components and indicators for the marine parks MER program, the prediction to 2022, and the related Evaluation Questions (EQs, refer Appendix A).**

Component	Potential indicator	Spatial unit available for assessment	Directly influenced by management plans	Measurable change predicted due to management plans	Prediction to 2022	Comments	Marine parks relevant to prediction	EQs
<i>ECOLOGICAL VALUES</i>								
Intertidal reef	Size/abundance /diversity of reef communities	Sanctuary Zone	Yes	No	Maintain current status	<p>Intertidal reef organisms are protected from removal in SA under the <i>Fisheries Management Act 2007</i>. Illegal fishing is known to occur in some areas.</p> <p>Reefs inside SZs could receive a higher level of protection from illegal fishing if there is increased education, signage and compliance. In contrast, increased human usage inside intertidal SZs could negatively impact communities.</p> <p>It is predicted that the current status will be maintained inside SZs.</p>	1, 2, 3, 4, 5, 6, 7, 10, 11, 12, 15, 16, 17, 18, 19	1, 2, 3
	Size/abundance /diversity of reef communities	Habitat Protection Zone, General Managed Use Zone	No	No	Maintain or degrade current status	<p>Intertidal reef organisms are protected from removal in SA under the <i>Fisheries Management Act 2007</i>.</p> <p>Illegal fishing may continue in some areas.</p>	1, 2, 3, 4, 5, 6, 7, 8, 9, 10, 11, 12, 13, 15, 16, 17, 18, 19	1, 2, 3

Component	Potential indicator	Spatial unit available for assessment	Directly influenced by management plans	Measurable change predicted due to management plans	Prediction to 2022	Comments	Marine parks relevant to prediction	EQs
	Spatial extent	Sanctuary Zone, Habitat Protection Zone	Yes	No	Maintain current status	Increased level of protection for habitats should maintain current status.  Spatial extent should be maintained inside these zones but could potentially decline outside zones.	1, 2, 3, 4, 5, 6, 7, 8, 9, 10, 11, 12, 13, 15, 16, 17, 18, 19	1, 2, 3
	Spatial extent	General Managed Use Zone	Yes	No	Maintain or degrade current status	Some increased level of protection from future coastal developments.  Spatial extent may be maintained or could potentially decline.	1, 2, 3, 4, 5, 6, 9, 10, 11, 12, 13, 15, 18, 19	1, 2, 3
Subtidal reef	Size/abundance /diversity of reef communities	Sanctuary Zone	Yes	Yes	Maintain or enhance current status	Some fished species are predicted to maintain or enhance current status in response to protection from fishing.	1, 2, 3, 4, 6, 7, 9, 10, 11, 12, 15, 16, 17, 18, 19	1, 2, 3
	Size/abundance /diversity of reef communities	Habitat Protection Zone, General Managed Use Zone	No	No	Maintain or degrade current status	Fished species have no increased protection.	1, 2, 3, 4, 5, 6, 8, 9, 10, 11, 12, 13, 15, 16, 17, 18, 19	1, 2, 3
	Spatial extent	Sanctuary Zone, Habitat Protection Zone	Yes	No	Maintain current status	Increased level of protection for habitats should maintain current status.	1, 2, 3, 4, 5, 6, 7, 8, 9, 10, 11, 12, 13, 15, 16, 17, 18, 19	1, 2, 3

Component	Potential indicator	Spatial unit available for assessment	Directly influenced by management plans	Measurable change predicted due to management plans	Prediction to 2022	Comments	Marine parks relevant to prediction	EQs
	Spatial extent	General Managed Use Zone	Yes	No	Maintain or degrade current status	Some increased level of protection from future coastal developments.  Spatial extent may be maintained or could potentially decline.	1, 2, 3, 4, 5, 6, 9, 10, 11, 12, 13, 15, 18, 19	1, 2, 3
Intertidal seagrass	Size/abundance /diversity of seagrass communities	Sanctuary Zone	Yes	Yes	Maintain or enhance current status	Some fished species are predicted to maintain or enhance current status in response to protection from fishing.	2, 5, 6, 10, 11, 14, 15	1, 2, 3
	Size/abundance /diversity of seagrass communities	Habitat Protection Zone, General Managed Use Zone	No	No	Maintain or degrade current status	Fished species have no increased protection.	2, 3, 5, 6, 9, 10, 11, 13, 14, 15	1, 2, 3
	Spatial extent	Sanctuary Zone, Habitat Protection Zone	Yes	No	Maintain current status	Increased level of protection for habitats should maintain current status.	2, 3, 5, 6, 9, 10, 11, 13, 14, 15	1, 2, 3
	Spatial extent	General Managed Use Zone	Yes	No	Maintain or degrade current status	Some increased level of protection from future coastal developments.  Spatial extent may be maintained or could potentially decline.	2, 3, 5, 6, 9, 10, 11, 12, 13, 14, 15	1, 2, 3



Component	Potential indicator	Spatial unit available for assessment	Directly influenced by management plans	Measurable change predicted due to management plans	Prediction to 2022	Comments	Marine parks relevant to prediction	EQs
Subtidal seagrass	Size/abundance /diversity of seagrass communities	Sanctuary Zone	Yes	Yes	Maintain current status	Some fished species are predicted to maintain or enhance current status in response to protection from fishing.	2, 3, 5, 6, 9, 10, 11, 12, 13, 14, 15	1, 2, 3
	Size/abundance /diversity of seagrass communities	Habitat Protection Zone, General Managed Use Zone	No	No	Maintain or degrade current status	Fished species have no increased protection.	2, 3, 4, 5, 6, 9, 10, 11, 12, 13, 14, 15, 17, 18	1, 2, 3
	Spatial extent	Sanctuary Zone, Habitat Protection Zone	Yes	No	Maintain current status	Increased level of protection for habitats should maintain current status.	2, 3, 4, 5, 6, 9, 10, 11, 12, 13, 14, 15, 17, 18	1, 2, 3
	Spatial extent	General Managed Use Zone	Yes	No	Maintain or degrade current status	Some increased level of protection from future coastal developments.  Spatial extent may be maintained or could potentially decline.	2, 5, 6, 9, 10, 11, 12, 13, 14, 15, 18	1, 2, 3
Intertidal sand	Size/abundance /diversity of sand communities	Sanctuary Zone	Yes	Yes	Maintain or enhance current status	Some fished species are predicted to maintain or enhance current status in response to protection from fishing.	2, 5, 6, 9, 10, 11, 14, 15, 18	1, 2, 3

Component	Potential indicator	Spatial unit available for assessment	Directly influenced by management plans	Measurable change predicted due to management plans	Prediction to 2022	Comments	Marine parks relevant to prediction	EQs
	Size/abundance /diversity of sand communities	Habitat Protection Zone, General Managed Use Zone	No	No	Maintain or degrade current status	Fished species have no increased protection.	1, 2, 3, 4, 5, 6, 9, 10, 11, 12, 13, 14, 15, 16, 17, 18, 19	1, 2, 3
	Spatial extent	Sanctuary Zone, Habitat Protection Zone	Yes	No	Maintain current status	Increased level of protection for habitats should maintain current status.	1, 2, 3, 4, 5, 6, 9, 10, 11, 12, 13, 14, 15, 16, 17, 18, 19	1, 2, 3
	Spatial extent	General Managed Use Zone	Yes	No	Maintain or degrade current status	Some increased level of protection from future coastal developments.  Spatial extent may be maintained or could potentially decline.	2, 4, 5, 6, 9, 10, 11, 12, 13, 14, 15, 18, 19	1, 2, 3
Subtidal sand	Size/abundance /diversity of sand communities	Sanctuary Zone	Yes	Yes	Maintain or enhance current status	Some fished species are predicted to maintain or enhance current status in response to protection from fishing.	2, 6, 9, 10, 11, 12, 13, 14, 15, 18	1, 2, 3

Component	Potential indicator	Spatial unit available for assessment	Directly influenced by management plans	Measurable change predicted due to management plans	Prediction to 2022	Comments	Marine parks relevant to prediction	EQs
	Size/abundance /diversity of sand communities	Habitat Protection Zone	Yes	No	Maintain or degrade current status	<p>Benthic trawling not allowed in HPZ.</p> <p>There are no HPZs where trawling previously known to have occurred.</p> <p>Trawled communities should be maintained inside HPZs but could potentially change outside HPZs (and SZs).</p> <p>Non-trawled communities can still be exploited by other forms of fishing.</p>	1, 2, 3, 4, 5, 6, 9, 10, 11, 12, 13, 14, 15, 16, 17, 18, 19	1, 2, 3
	Size/abundance /diversity of sand communities	General Managed Use Zone	No	No	Maintain or degrade current status	Prawn trawling and other forms of fishing still allowed in GMUZs.	2, 4, 5, 6, 9, 10, 11, 12, 13, 14, 15, 18, 19	1, 2, 3
	Spatial extent	Sanctuary Zone, Habitat Protection Zone	Yes	No	Maintain current status	Increased level of protection for habitats should maintain current status.	1, 2, 3, 4, 5, 6, 9, 10, 11, 12, 13, 14, 15, 16, 17, 18, 19	1, 2, 3
	Spatial extent	General Managed Use Zone	Yes	No	Maintain or degrade current status	<p>Some increased level of protection from future coastal developments.</p> <p>Spatial extent may be maintained or could potentially decline.</p>	2, 4, 5, 6, 9, 10, 11, 12, 13, 14, 15, 18, 19	1, 2, 3

Component	Potential indicator	Spatial unit available for assessment	Directly influenced by management plans	Measurable change predicted due to management plans	Prediction to 2022	Comments	Marine parks relevant to prediction	EQs
Mangrove	Size/abundance /diversity of mangrove communities	Sanctuary Zone, Habitat Protection Zone, General Managed Use Zone	No	No	Maintain or degrade current status	Zoning is unlikely to directly affect mangrove communities as fishing activity is minimal or non-existent within mangrove forests where SZs occur.	2, 3, 6, 9, 10, 14	1, 2, 3
	Spatial extent	Sanctuary Zone, Habitat Protection Zone	Yes	No	Maintain current status	Increased level of protection for habitats should maintain current status.	2, 3, 6, 9, 10, 14	1, 2, 3
	Spatial extent	General Managed Use Zone	Yes	No	Maintain or degrade current status	Some increased level of protection from future coastal developments.  Spatial extent may be maintained or could potentially decline.	2, 3, 6, 9, 10, 14	1, 2, 3
Saltmarsh	Size/abundance /diversity of saltmarsh communities	Sanctuary Zone, Habitat Protection Zone, General Managed Use Zone	No	No	Maintain or degrade current status	Zoning is unlikely to directly affect saltmarsh communities as fishing does not occur within saltmarshes.	2, 3, 5, 6, 9, 10, 11, 13, 14, 15	1, 2, 3

Component	Potential indicator	Spatial unit available for assessment	Directly influenced by management plans	Measurable change predicted due to management plans	Prediction to 2022	Comments	Marine parks relevant to prediction	EQs
	Spatial extent	Sanctuary Zone, Habitat Protection Zone	Yes	No	Maintain current status	Increased level of protection for habitats should maintain current status.	2, 3, 5, 6, 9, 10, 11, 13, 14, 15	1, 2, 3
	Spatial extent	General Managed Use Zone	Yes	No	Maintain or degrade current status	Some increased level of protection from future coastal developments.  Spatial extent may be maintained or could potentially decline.	2, 3, 5, 6, 9, 10, 11, 13, 14, 15	1, 2, 3
Sharks	Size/abundance of some species	Sanctuary Zone	Yes	No	Maintain current status	Sharks are protected from fishing while residing inside SZs but transient and migratory nature of most species will likely negate a population change.  Detectable population change due to management plans not predicted	1, 2, 3, 4, 5, 6, 7, 9, 10, 11, 12, 13, 14, 15, 16, 17, 18, 19	1, 2, 3

Component	Potential indicator	Spatial unit available for assessment	Directly influenced by management plans	Measurable change predicted due to management plans	Prediction to 2022	Comments	Marine parks relevant to prediction	EQs
	Residence times of white shark	North Neptune Islands Sanctuary Zone	Yes	No	Maintain current trend	<p>White shark is fully protected.</p> <p>Illegal and incidental capture does occur.</p> <p>Population protected from incidental capture only while inside North Neptune Islands SZ and other SZs.</p> <p>Detectable population change due to management plans not predicted.</p>	7	1, 2, 3
Marine mammals	Population counts of Australian sea lion	Breeding locations	Yes	No	Maintain current trend	<p>Habitats at breeding locations should have increased protection inside SZs.</p> <p>Changes in fish/invertebrate populations inside SZs adjacent to breeding locations could potentially have a positive influence.</p> <p>Detectable population change due to management plans not predicted.</p>	1, 2, 3, 4, 5, 6, 7, 8, 15, 17	1, 2, 3

Component	Potential indicator	Spatial unit available for assessment	Directly influenced by management plans	Measurable change predicted due to management plans	Prediction to 2022	Comments	Marine parks relevant to prediction	EQs
	Population counts of long-nosed fur seal	Breeding locations	Yes	No	Maintain current trend	<p>Habitats at breeding locations should have increased protection inside SZs.</p> <p>Changes in fish/invertebrate populations inside SZs adjacent to breeding locations could potentially have a positive influence.</p> <p>Detectable population change due to management plans not predicted.</p>	3, 4, 5, 7, 12, 16, 17, 18	1, 2, 3
	Population counts of Australian fur seal	Breeding locations	Yes	No	Maintain current trend	<p>Habitats at breeding locations should have increased protection inside SZs.</p> <p>Changes in fish/invertebrate populations inside SZs adjacent to breeding locations could potentially have a positive influence.</p> <p>Detectable population change due to management plans not predicted.</p>	16	1, 2, 3
	Population counts of southern right whale	Calving locations	Yes	No	Maintain current trend	<p>Habitats at calving locations should have increased protection inside SZs and HPZs.</p> <p>Detectable population change due to management plans not predicted.</p>	1, 2, 15	1, 2, 3

Component	Potential indicator	Spatial unit available for assessment	Directly influenced by management plans	Measurable change predicted due to management plans	Prediction to 2022	Comments	Marine parks relevant to prediction	EQs
Seabirds	Population counts of various species	Specific locations	Yes	No	Maintain current trend	<p>Habitats at nesting locations should have increased protection inside SZs and HPZs.</p> <p>Changes in fish populations inside SZs at these locations could potentially have a positive influence on chicks during rearing.</p> <p>Detectable population change due to management plans not predicted.</p>	All parks	1, 2, 3
	Population counts of white-bellied sea-eagle and osprey	Nesting locations	Yes	No	Maintain current trend	<p>Habitats at nesting locations should have increased protection inside SZs and HPZs.</p> <p>Changes in fish/invertebrate populations inside SZs at these locations could potentially have a positive influence on chicks during rearing.</p> <p>Detectable population change due to management plans not predicted.</p>	1, 2, 3, 4, 5, 6, 7, 9, 10, 11, 12, 13, 15, 17	1, 2, 3



Component	Potential indicator	Spatial unit available for assessment	Directly influenced by management plans	Measurable change predicted due to management plans	Prediction to 2022	Comments	Marine parks relevant to prediction	EQs
Shorebirds	Population counts of various species	Specific locations	Yes	No	Maintain current trend	<p>Habitats at breeding and feeding locations should have increased protection inside SZs and HPZs.</p> <p>Changes in fish/invertebrate populations inside SZs at these locations could potentially have a positive influence.</p> <p>Protection of beach wrack inside SZs could potentially have a positive influence on populations.</p> <p>Detectable population change due to management plans not predicted.</p>	1, 2, 3, 4, 5, 6, 9, 10, 11, 12, 13, 14, 15, 18, 19	1, 2, 3
<i>SOCIO-ECONOMIC VALUES</i>								
Local businesses and communities	Human population	Local Government Area	No	No	Maintain current trend	<p>Due to the scale of data available for assessment and other external factors, any changes in this indicator are unlikely to be attributable to the management plans.</p> <p>No change to the current trend is predicted due to the management plans.</p>	All parks	4

Component	Potential indicator	Spatial unit available for assessment	Directly influenced by management plans	Measurable change predicted due to management plans	Prediction to 2022	Comments	Marine parks relevant to prediction	EQs
	Gross regional product	Local Government Area	No	No	Maintain current trend	<p>Due to the scale of data available for assessment and other external factors, any changes in this indicator are unlikely to be attributable to the management plans.</p> <p>No change to the current trend is predicted due to the management plans.</p>	All parks	4
	Business counts	Statistical Area Level 2	No	No	Maintain current trend	<p>Due to the scale of data available for assessment and other external factors, any changes in this indicator are unlikely to be attributable to the management plans.</p> <p>No change to the current trend is predicted due to the management plans.</p>	All parks	4
	Number of local jobs	Local Government Area	No	No	Maintain current trend	A small number of local job losses may have occurred due to the Commercial Fisheries Voluntary Catch/Effort Reduction Program but are not predicted to occur due to the management plans.	All parks	4

Component	Potential indicator	Spatial unit available for assessment	Directly influenced by management plans	Measurable change predicted due to management plans	Prediction to 2022	Comments	Marine parks relevant to prediction	EQs
	Unemployment rate	Local Government Area	No	No	Maintain current trend	<p>Due to the scale of data available for assessment and other external factors, any changes in this indicator are unlikely to be attributable to the management plans.</p> <p>No change to the current trend is predicted due to the management plans.</p>	All parks	4
	Number of Newstart allowance recipients	Local Government Area	No	No	Maintain current trend	<p>Due to the scale of data available for assessment and other external factors, any changes in this indicator are unlikely to be attributable to the management plans.</p> <p>No change to the current trend is predicted due to the management plans.</p>	All parks	4
	Annual individual salary or wage income	Postcode	No	No	Maintain current trend	<p>Due to the scale of data available for assessment and other external factors, any changes in this indicator are unlikely to be attributable to the management plans.</p> <p>No change to the current trend is predicted due to the management plans.</p>	All parks	4

Component	Potential indicator	Spatial unit available for assessment	Directly influenced by management plans	Measurable change predicted due to management plans	Prediction to 2022	Comments	Marine parks relevant to prediction	EQs
	Number and value of residential building approvals	Local Government Area	No	No	Maintain current trend	<p>Due to other external factors, any changes in this indicator are unlikely to be attributable to the management plans.</p> <p>No change to the current trend is predicted due to the management plans.</p>	All parks	4
	House sale prices	Local Government Area	No	No	Maintain current trend	<p>Due to other external factors, any changes in this indicator are unlikely to be attributable to the management plans.</p> <p>No change to the current trend is predicted due to the management plans.</p>	All parks	4
	Index of socio-economic advantage and disadvantage	Local Government Area	No	No	Maintain current trend	<p>Due to the scale of data available for assessment and other external factors, any changes in this indicator are unlikely to be attributable to the management plans.</p> <p>No change to the current trend is predicted due to the management plans.</p>	All parks	4

Component	Potential indicator	Spatial unit available for assessment	Directly influenced by management plans	Measurable change predicted due to management plans	Prediction to 2022	Comments	Marine parks relevant to prediction	EQs
	Level of community support for and perceptions on marine parks	Postcode, Local Government Area, Statewide	Yes	Yes	Maintain or improve current trend	Education activities as part of the management plans are aimed at this indicator.  It is predicted that the current trend will improve.	All parks	5
Coastal recreation	Participation rates	Post code, Local Government Area, Statewide	Yes	No	Maintain current trend	Education activities as part of the management plans are aimed at this indicator.  It is unlikely that the current trend will improve or that any change from the current trend can be attributable to these activities.	All parks	5
	Boat registrations/licences	Statewide	No	No	Maintain current trend	Recreational boating is accommodated by the management plans with some minor spatial displacement for fishing and water sports due to SZs.  It is unlikely that there will be any change from the current trend due to these restrictions.	All parks	5

Component	Potential indicator	Spatial unit available for assessment	Directly influenced by management plans	Measurable change predicted due to management plans	Prediction to 2022	Comments	Marine parks relevant to prediction	EQs
Tourism	Tourist operator numbers	Marine Park	Yes	Yes	Maintain or improve current trend	Ecotourism opportunities as part of the management plans are aimed at this indicator.  It is predicted that the current trend will improve.	All parks	4,5
	Tourist expenditure	Tourism regions	Yes	Yes	Maintain current trend	Ecotourism opportunities as part of the management plans are aimed at this indicator.  It is predicted that the current trend will improve.	All parks	4,5
Aboriginal heritage	Level of protection for registered heritage sites	Marine Park	Yes	Yes	Maintain or improve current status	Strategies of the management plan are aimed at improving the current status of this indicator.  It is predicted that the current status will improve.	All parks	6
	Level of engagement, partnerships, educational activities	Marine Park	Yes	Yes	Improve current status	Strategies of the management plan are aimed at improving the current status of this indicator.  It is predicted that the current status will improve.	All parks	6

Component	Potential indicator	Spatial unit available for assessment	Directly influenced by management plans	Measurable change predicted due to management plans	Prediction to 2022	Comments	Marine parks relevant to prediction	EQs
European heritage	Level of protection for registered heritage sites	Marine Park	Yes	Yes	Maintain or improve current status	Strategies of the management plan are aimed at improving the current status of this indicator.  It is predicted that the current status will improve.	All parks	6
Transport and infrastructure	Number vessel calls	Individual ports	No	No	Maintain current trend	Shipping is accommodated by the management plans.	2, 10, 13, 14	4
	Cargo exports/imports	Individual ports	No	No	Maintain current trend	Shipping is accommodated by the management plans.	2, 10, 13, 14	4
	Numbers coastal infrastructure	Marine Park	No	No	Maintain current trend	Coastal infrastructure is accommodated by the management plans.	All parks	4
Aquaculture	Number active licences	Aquaculture zone	No	No	Maintain current trend	Current and future aquaculture is accommodated by the management plans.	2, 5, 6, 9, 10, 12, 13, 15	4
	Direct output	Aquaculture zone	No	No	Maintain current trend	Current and future aquaculture is accommodated by the management plans.	2, 5, 6, 9, 10, 12, 13, 15	4

Component	Potential indicator	Spatial unit available for assessment	Directly influenced by management plans	Measurable change predicted due to management plans	Prediction to 2022	Comments	Marine parks relevant to prediction	EQs
Recreational fishing	Participation rate	Recreational Fishing Survey Region, Post code, Statewide	Yes	No	Maintain current trend	<p>Recreational fishing is accommodated by the management plans with some minor spatial displacement possible.</p> <p>A number of government initiatives associated with marine parks implementation have been instigated to enhance recreational fishing, including reef restoration and reservoir fishing.</p> <p>Spatial behaviour may change at scale of SZ vs non-SZ but not at scale available for assessment.</p>	All parks	5
Rock Lobster Fishery	Catch, catch value, catch rate, and fishing behaviour	Marine Fishing Area, Rock Lobster Fishery Zones	Yes	No	Maintain current trend	<p>Spatial behaviour may change at scale of SZ vs non-SZ but not at scale available for assessment.</p> <p>Commercial Fisheries Voluntary Catch/Effort Reduction Program has removed any displaced effort such that catches and catch rates should be maintained.</p>	1, 2, 3, 4, 5, 6, 7, 12, 15, 16, 17, 18, 19	4



Component	Potential indicator	Spatial unit available for assessment	Directly influenced by management plans	Measurable change predicted due to management plans	Prediction to 2022	Comments	Marine parks relevant to prediction	EQs
Abalone Fishery	Catch, catch value and fishing behaviour	Spatial Assessment Unit, Abalone Fishery Zones	Yes	No	Maintain current trend	Spatial behaviour may change at scale of SZ vs non-SZ but not at scale available for assessment.  Commercial Fisheries Voluntary Catch/Effort Reduction Program has removed any displaced effort such that catches should be maintained.	2, 3, 4, 5, 6, 7, 9, 11, 12, 13, 15, 16, 17, 18, 19	4
Prawn Fishery	Catch, catch value, catch rate, and fishing behaviour	Fishery Assessment Regions, Prawn Fishery Zones	Yes	No	Maintain current trend	Trawling banned in SZs and HPZs but prawn trawling accommodated in zoning arrangements and no pre-trawled areas included in zoning.  Catches should be maintained.	2, 5, 6, 9, 10, 11, 12, 15	4
Blue Crab Fishery	Catch, catch value, catch rate, and fishing behaviour	Marine Fishing Area, Blue Crab Fishery Zones	Yes	No	Maintain current trend	Spatial behaviour may change at scale of SZ vs non-SZ but not at scale available for assessment.  Estimated displaced historical catches from sanctuary zones were low and catches should be maintained.	9, 10, 11, 13, 14, 15	4
Sardine Fishery	Catch, catch value, catch rate, and fishing behaviour	Statewide	Yes	No	Maintain current trend	Estimated displaced historical catches from sanctuary zones were low, and sardines are highly mobile, so catches should be maintained.	4, 5, 6, 11, 12, 16	4

Component	Potential indicator	Spatial unit available for assessment	Directly influenced by management plans	Measurable change predicted due to management plans	Prediction to 2022	Comments	Marine parks relevant to prediction	EQs
Marine Scalefish Fishery	Catch, catch value, catch rate, and fishing behaviour	Marine Fishing Area, Statewide	Yes	No	Maintain current trend	Commercial Fisheries Voluntary Catch/Effort Reduction Program has removed any displaced effort such that catches should be maintained in areas outside of SZs.  Spatial fishing behaviour may change at scale of SZ vs non-SZ but not at scale available for assessment.	All parks	4
Charter Boat Fishery	Catch, catch rate, and fishing behaviour	Marine Fishing Area, Statewide	Yes	No	Maintain current trend	Spatial behaviour may change at scale of SZ vs non-SZ but not at scale available for assessment.  Commercial Fisheries Voluntary Catch/Effort Reduction Program has removed any displaced effort such that catches should be maintained.	All parks	4
C'wealth Southern and Eastern Scalefish and Shark Fishery (Gillnet Hook and Trap Sector)	Catch, catch value, catch rate, and fishing behaviour	Statewide	Yes	No	Maintain current trend	Minimal or no displacement of existing fishing grounds.	1, 2, 3, 4, 5, 7, 8, 12, 13, 15, 16, 17	4
<i>PHYSICAL DRIVERS</i>								

Component	Potential indicator	Spatial unit available for assessment	Directly influenced by management plans	Measurable change predicted due to management plans	Prediction to 2022	Comments	Marine parks relevant to prediction	EQs
Air temperature	Air temperature	Specific locations	No	Not applicable	Maintain current trend	Indicator is external to influence of management plans.	All parks	1, 2, 3, 4
Sea surface temperature	Sea surface temperature	Specific locations	No	Not applicable	Maintain current trend	Indicator is external to influence of management plans.	All parks	1, 2, 3, 4
Upwellings	Index of upwelling	Specific locations	No	Not applicable	Maintain current trend	Indicator is external to influence of management plans.	2, 3, 4, 5, 7, 8, 12, 16, 19	1, 2, 3, 4
Currents	Index of Leeuwin current	Specific locations	No	Not applicable	Maintain current trend	Indicator is external to influence of management plans.	1, 2, 3, 4, 5	1, 2, 3, 4
Tides	Sea level	Specific locations	No	Not applicable	Maintain current trend	Indicator is external to influence of management plans.	All parks	1, 2, 3, 4
Waves	Wind direction, wind speed, Waverider™ buoy	Specific locations	No	Not applicable	Maintain current trend	Indicator is external to influence of management plans.	All parks	1, 2, 3, 4
<i>SOCIO-ECONOMIC DRIVERS</i>								
Interest rates	Interest rates	National	No	Not applicable	Maintain current trend	Indicator is external to influence of management plans.	All parks	4
Exchange rates	Exchange rates	Global	No	Not applicable	Maintain current trend	Indicator is external to influence of management plans.	All parks	4

Component	Potential indicator	Spatial unit available for assessment	Directly influenced by management plans	Measurable change predicted due to management plans	Prediction to 2022	Comments	Marine parks relevant to prediction	EQs
Fuel prices	Price of diesel and unleaded petrol	State	No	Not applicable	Maintain current trend	Indicator is external to influence of management plans.	All parks	4
Labour forces	Wage price index	National	No	Not applicable	Maintain current trend	Indicator is external to influence of management plans.	All parks	4
Market demand	Price of seafood	State	No	Not applicable	Maintain current trend	Loss of product from Commercial Fisheries Voluntary Catch/Effort Reduction Program is minimal and product will likely be replaced from other sources.	All parks	4
	Various qualitative measures	State, National, Global	No	Not applicable	Maintain current status	Indicator is external to influence of management plans.	All parks	4
Major developments	Various qualitative measures	Marine park, State	No	Not applicable	Maintain current status	Indicator is external to influence of management plans.	All parks	4
Government regulation	Various qualitative measures	Marine park, State, National	No	Not applicable	Maintain current status or trend	Indicator is external to influence of management plans.	All parks	4
<i>PRESSURES</i>								

Component	Potential indicator	Spatial unit available for assessment	Directly influenced by management plans	Measurable change predicted due to management plans	Prediction to 2022	Comments	Marine parks relevant to prediction	EQs
Coastal pollution	Runoff volume	Marine park	Yes	Yes	Improve or maintain current trend	Current and future polluting activities inside marine parks should be influenced by the management plans.	All parks	1, 2, 3, 4
	Number of point sources of pollution	Marine park	Yes	Yes	Improve or maintain current status	Current and future polluting activities inside marine parks should be influenced by the management plans.	All parks	1, 2, 3, 4
	Water quality	Marine park	Yes	Yes	Improve or maintain current trend	Current and future polluting activities inside marine parks should be influenced by the management plans.	All parks	1, 2, 3, 4
Fishing	Various indicators of compliance and incidence of illegal fishing	Sanctuary Zone	Yes	Yes	Decline of illegal fishing inside SZs	<p>Management plans mandate the removal of all forms of fishing pressure from SZs (and prawn trawling from HPZs).</p> <p>Some illegal fishing is expected to occur.</p> <p>Compliance activities are part of management plans and are expected to be effective.</p>	All parks	1, 2, 3, 4

Component	Potential indicator	Spatial unit available for assessment	Directly influenced by management plans	Measurable change predicted due to management plans	Prediction to 2022	Comments	Marine parks relevant to prediction	EQs
	See various fisheries in <i>SOCIO-ECONOMIC VALUES</i>	Various units that exclude Sanctuary Zones – See various fisheries in <i>SOCIO-ECONOMIC VALUES</i>	No	No	Maintain current trends outside of SZs	Fisheries are managed by PIRSA Fisheries (but taking into account areas that are restricted under the marine park management plans).  Trends of fishing pressure outside of SZs could influence comparisons of ecological values between sites inside and outside of SZs.	All parks	1, 2, 3, 4
Habitat modification	Number and nature of new coastal developments	Marine park	Yes	Yes	Increased consideration given to marine park zoning	Future coastal developments inside marine parks should be influenced by the management plans.	All parks	1, 2, 3, 4
	Prawn trawl effort	Marine Fishing Area	Yes	No	Maintain current trend	Trawling banned in SZs and HPZs but prawn trawling accommodated in zoning arrangements and no pre-trawled areas included in zoning.	2, 5, 6, 9, 10, 11, 12, 15	1, 2, 3, 4

Component	Potential indicator	Spatial unit available for assessment	Directly influenced by management plans	Measurable change predicted due to management plans	Prediction to 2022	Comments	Marine parks relevant to prediction	EQs
Disturbance of animals	Various indicators of compliance and incidence of illegal fishing, recreation and tourism activities	Habitat Protection Zone, Sanctuary Zone, Restricted Access Zone	Yes	Yes	Decline of illegal activities	<p>Management plans restrict some activities in HPZs, SZs and RAZs that will reduce disturbance of animals.</p> <p>Some illegal activities are expected to occur.</p> <p>Compliance activities are part of management plans and are expected to be effective.</p>	All parks	1, 2, 3, 4
	Recreational fishing, coastal recreation and tourism activities	Marine park	Yes	Yes	Maintain or increase current trend	<p>Strategies of the management plan are aimed at increasing recreational fishing (outside of SZs and RAZs), recreation, and sustainable tourism activities – see <i>SOCIO-ECONOMIC VALUES</i></p> <p>These socio-economic values may present an increased pressure to ecological values through disturbance of animals.</p>	All parks	1, 2, 3, 4
	Shipping activity - see <i>SOCIO-ECONOMIC VALUES</i>	Marine park	No	No	Maintain current trend	<p>Shipping is accommodated by the management plans.</p> <p>There will be no change to disturbance from this pressure.</p>	2, 4, 5, 6, 7, 8, 10, 12, 13, 14, 15, 16, 17, 19	1, 2, 3, 4

Component	Potential indicator	Spatial unit available for assessment	Directly influenced by management plans	Measurable change predicted due to management plans	Prediction to 2022	Comments	Marine parks relevant to prediction	EQs
	Aquaculture activity - see <i>SOCIO-ECONOMIC VALUES</i>	Aquaculture zone	No	No	Maintain current trend	Current and future aquaculture is accommodated by the management plans.  There will be no change to disturbance from this pressure.	2, 5, 6, 9, 10, 12, 13, 15	4
Invasive pest species	Number of new invasive marine pests and disease outbreaks	Sanctuary Zone, Marine park	No	No	Maintain current trend	Shipping is accommodated by the management plans. There will be no change to this vector for invasive pest incursions.  It is possible that communities inside SZs will become more resilient to invasive pest incursions.	All parks	1, 2, 3, 4
Climate change	See <i>PHYSICAL DRIVERS</i>	Marine park	No	No	Maintain current trend	Indicator is external to influence of management plans.	All parks	1, 2, 3, 4



# 12 References

ABS (Australian Bureau of Statistics) 2011a, Technical Paper Socio-Economic Indexes for Areas (SEIFA), cat. no. 2033.0.55.001, viewed June 2015,  
[http://www.ausstats.abs.gov.au/Ausstats/subscriber.nsf/0/22CEDA8038AF7A0DCA257B3B00116E34/\\$File/2033.0.55.001%20seifa%202011%20technical%20paper.pdf](http://www.ausstats.abs.gov.au/Ausstats/subscriber.nsf/0/22CEDA8038AF7A0DCA257B3B00116E34/$File/2033.0.55.001%20seifa%202011%20technical%20paper.pdf)

ABS 2011b, *Australian Statistical Geography Standard (ASGS): Volume 1 – Main Structure and Greater Capital City Statistical Areas, July 2011*, viewed May 2016.  
<http://abs.gov.au/AUSSTATS/abs@.nsf/DetailsPage/1270.0.55.001July%202011?OpenDocument>

ABS 2015a, Regional Population Growth, Australia, Population Estimates by Local Government Area (ASGS 2013), 2004 to 2014, cat. no. 3218.0, viewed June 2015,  
<http://www.abs.gov.au/ausstats/abs@.nsf/mf/3218.0/>

ABS 2015b, Counts of Australian Businesses, including Entries and Exits, June 2010 to June 2014, cat. no. 8165.0, viewed June 2015,  
<http://www.abs.gov.au/ausstats/abs@.nsf/products/514D970AA18B6DE0CA2577FF0011E061?OpenDocument>

ABS 2015c, Census of Population and Housing: *Time Series Profile, 2011 Second Release*. Viewed 9 February 2016.  
<http://www.abs.gov.au/ausstats/abs@.nsf/productsbytitle/3177338022D899BACA2570D90018BFAE?OpenDocument>

ABS 2015d, *Experimental Estimates of Workplace Counts and Remuneration, South Australia, 2009-10 to 2012-13*. Viewed 9 February 2016.

ABS 2015e, Building Approvals, Australia, cat. no. 8731.0 (and previous issues), viewed June 2015,  
<http://www.abs.gov.au/ausstats/abs@.nsf/mf/8731.0>

ABS 2015f, Consumer Price Index, Australia. TABLE 11. CPI: Group, Sub-group and Expenditure Class, Index Numbers by Capital City, cat. no. 6401.0, viewed June 2015,  
<http://www.abs.gov.au/ausstats/abs@.nsf/mf/6401.0>

ABS 2015g, Tourism Satellite Account, 2012-2013, Australian Bureau of Statistics, cat. no. 5249.0, ABS, viewed June 2015,  
<http://www.abs.gov.au/ausstats/abs@.nsf/Previousproducts/5249.0Main%20Features22012-13?opendocument&tabname=Summary&prodno=5249.0&issue=2012-13&num=&view=>

ABS 2015h, Wage Price Index, Australia. Table 8a. Ordinary Hourly Rates of Pay Excluding Bonuses: All Sectors by State, Original (Financial Year Index Numbers for year ended June quarter), cat. no. 6345.0, ABS, viewed June 2015, <http://www.abs.gov.au/ausstats/abs@.nsf/mf/6345.0/>

ABS 2016, *Estimates of Personal Income for Small Areas, 2012-13*. Australian Bureau of Statistics. Viewed 19 February 2016.  
<http://www.abs.gov.au/AUSSTATS/abs@.nsf/Lookup/6524.0.55.002Main+Features12012-13?OpenDocument>

AFMA 2014, *Southern and Eastern Scalefish and Shark Fishery Management Arrangements Booklet*, Australian Fisheries Management Authority, Canberra, Australia, viewed June 2015,

<http://www.afma.gov.au/wp-content/uploads/2014/11/SESSF-Management-arrangements-booklet-2014-15.pdf>

AMSA 2005, *Major Oil Spills in Australia*, Australian Maritime Safety Authority, Canberra.

AMSA 2015, *Metadata for Craft Tracking System February 2015 sub-area datasets*. Australian Maritime Safety Authority, viewed June 2015,

<https://www.operations.amsa.gov.au/Spatial/DataServices/DigitalData>

ANZECC (Australian and New Zealand Environment and Conservation Council)1998, *Guidelines for Establishing the National Representative System of Marine Protected Areas*. Australian and New Zealand Environment and Conservation Council, Task Force on Marine Protected Areas. Environment Australia, Canberra.

ATO (Australian Taxation Office) 2015. Taxation statistics 2012–13, viewed November 2015, <https://www.ato.gov.au/printfriendly.aspx?url=/About-ATO/Research-and-statistics/In-detail/Tax-statistics/Taxation-statistics-2012-13/>

Australian Automobile Association, 2016, *Latest Fuel Prices*. Viewed 19 February 2016, <http://www.aaa.asn.au/aaa-agenda/affordability/latest-fuel-prices>.

Australian Institute of Petroleum 2015, *Pricing: pump prices (retail)*., viewed June 2015, <http://www.aip.com.au/pricing/retail.htm>

Bailey, H, Bryars, S, Spoehr, J, Morison, J, Brook, J, Barnett, K, Hordacre, A, Kirkman, H & Rippin, L 2012a, *Marine Park Regional Impact Statements Main Report*. A report prepared for Department of Environment, Water and Natural Resources by EconSearch in association with the Australian Workplace Innovation and Social Research Centre, Dr Hugh Kirkman, Dr Simon Bryars and James Brook. 2 August 2012, Adelaide.

Bailey, H, Bryars, S, Spoehr, J, Morison, J, Brook, J, Barnett, K, Hordacre, A, Kirkman, H & Rippin L 2012b, *Gambier Islands Group Marine Park Regional Impact Statement*. A report prepared for Department of Environment, Water and Natural Resources by EconSearch in association with the Australian Workplace Innovation and Social Research Centre, Dr Hugh Kirkman, Dr Simon Bryars and James Brook. 2 August 2012, Adelaide.

Baker, JL 2004, *Towards a System of Ecologically Representative Marine Protected Areas in South Australian Marine Bioregions*, Technical Report, report for Coast and Marine Conservation Branch, Department for Environment and Heritage, Adelaide.

Baker, JL, Shepherd, SA, Turner, D & Edyvane, K 2008, Investigator Group Expedition 2006: Benthic Macroalgal studies at Islands in the Eastern Great Australian Bight over three decades, *Transactions of the Royal Society of South Australia*, vol. 132, no. 2, pp. 251–267.

Baker-Gabb, D & Weston, A 2006, *Draft South Australian recovery plan for the hooded plover* *Thinornis rubricollis*, viewed June 2015, [http://www.amlnrm.sa.gov.au/Portals/2/Part\\_D\\_Southern\\_Fleurieu\\_Action\\_Plan\\_Ir.pdf](http://www.amlnrm.sa.gov.au/Portals/2/Part_D_Southern_Fleurieu_Action_Plan_Ir.pdf).

Baring, RJ, Stewart, TDC & Benkendorff 2010, *Adelaide Desalination Plant final intertidal monitoring report*. Flinders University, Adelaide.

Beckmann, CL, Hooper, GE & Noell, CJ 2014, *West Coast Prawn* *Penaeus (Melicertus) latisulcatus* *Fishery 2012–13*. Fishery Assessment Report to PIRSA Fisheries and Aquaculture. South Australian

Research and Development Institute (Aquatic Sciences), Adelaide. SARDI Publication No. F2007/000772-6. SARDI Research Report Series No. 808. 76pp.

Bellgrove, A, McKenzie, J & Cameron, H 2013, Chapter 3. Implications of Future Climate for Rocky Reefs. In J & H Arundel (eds), *Implications of Future Climate for Victoria's Marine Environment*. Glenelg Hopkins Catchment Management Authority Australia.

Benkendorff, K & Thomas, D 2007, *Intertidal Biodiversity Assessment of the Fleurieu Peninsula, S.A.* Report to the Department for Environment and Heritage. Flinders University, Adelaide.

BHP Billiton 2009, Sensitivity of marine biota to changes in salinity. Appendix O8, Olympic Dam Expansion Draft Environmental Impact Statement.

Braccini, JM, Walker, TI & Gason, AS 2009, *GHATF shark survey of population abundance and population size composition for target, byproduct and bycatch species*. Final report to Australian Fisheries Management Authority. Project No. R2006/823. June 2009. iv + 123 pp.

Brierley, AS & Kingsford, MJ 2009, Impacts of climate change on marine organisms and ecosystems. *Current Biology*, vol. 19, no. 14, pp. R602–R614.

Bruce, BD & Bradford, RW 2011, *The effects of berleying on the distribution and behaviour of white sharks, Carcharodon carcharias, at Neptune Islands, South Australia*, Final report to the Department of Environment and Natural Resources, South Australia.

Bryars, S 2003, *An Inventory of Important Coastal Fisheries Habitats in South Australia*, PIRSA Fish Habitat Program. Department of Primary Industries and Resources South Australia, Adelaide.

Bryars, S 2013a, *Nearshore marine habitats of the Adelaide and Mount Lofty Ranges NRM region: values, threats and actions*. Report to the Adelaide and Mount Lofty Ranges Natural Resources Management Board, Dr Simon Richard Bryars, Adelaide.

Bryars, S 2013b, *Monitoring fishes and invertebrates inside South Australia's marine parks network: a scoping document for establishing baselines and guiding an ongoing monitoring program*. Report to the Marine Parks Monitoring, Evaluation and Reporting Program within the Department of Environment, Water and Natural Resources, Adelaide.

Bryars, S & Rowling, K 2009, Benthic habitats of Eastern Gulf St Vincent: Major changes in benthic cover and composition following European settlement of Adelaide, *Transactions of the Royal Society of South Australia*, vol. 133, no. 2, pp. 318-338.

Bryars, S, Rogers, P & Miller, D 2012, *Protecting the harlequin fish within South Australia's new system of marine parks: acoustic tracking to determine site fidelity and movement patterns*, Report to the Department of Environment, Water and Natural Resources Wildlife Conservation Fund Project Number 1455, Department of Environment, Water and Natural Resources, Adelaide.

Bonnin, JM & Angove, RC 1979, Wedge Island. *South Australian Ornithologist*, vol. 28, pp. 104-106.

Bureau of Meteorology 2015a, Climate classification maps, Australian Bureau of Meteorology, Australian Government, viewed June 2015, [http://www.bom.gov.au/jsp/ncc/climate\\_averages/climate-classifications/index.jsp](http://www.bom.gov.au/jsp/ncc/climate_averages/climate-classifications/index.jsp)

Bureau of Meteorology 2015b, Australian Baseline Sea Level Monitoring Project, Hourly Sea Level and Meteorological Data, Australian Bureau of Meteorology, Australian Government, viewed June 2015, <http://www.bom.gov.au/oceanography/projects/abslmp/data/index.shtml>

Bureau of Meteorology 2015c, Sea surface temperature time series graphs, Australian Bureau of Meteorology, Australian Government, viewed June 2015,  
[http://www.bom.gov.au/climate/change/about/sst\\_timeseries.shtml](http://www.bom.gov.au/climate/change/about/sst_timeseries.shtml)

Bureau of Meteorology 2015d, About the temperature timeseries graphs, viewed June 2015,  
[http://www.bom.gov.au/climate/change/about/temp\\_timeseries.shtml](http://www.bom.gov.au/climate/change/about/temp_timeseries.shtml)

Bureau of Meteorology 2015e, Monthly sea levels for Fremantle - 1897 to 2013. Australian Bureau of Meteorology, Australian Government, viewed June 2015,  
[http://www.bom.gov.au/ntc/IDO70000/IDO70000\\_62230\\_SLD.shtml](http://www.bom.gov.au/ntc/IDO70000/IDO70000_62230_SLD.shtml)

Bureau of Meteorology 2015f, Cape du Couedic Wave Observations. Dataset IDS65030, Australian Bureau of Meteorology, Australian Government, viewed June 2015,  
<http://www.bom.gov.au/products/IDS65030.shtml>.

Cai, W, Borlace, S, Lengaigne, M, van Rensch, P, Collins, M, Vecchi, G, Timmermann, A, Santoso, A, McPhaden, MJ, Wu, L, England, MH, Wang, G, Guilyardi, E & Jin F-F 2014, Increasing frequency of extreme El Niño events due to greenhouse warming. *Nature Climate Change*, vol. 4, pp: 111-116.

Campbell, D & Murphy, JJ 2005, The 2000-01 National Recreational Fishing Survey Economic Report, Fisheries Research and Development Corporation, Project No. 99/158.

Chambers, LE, Congdon, BC, Dunlop, N, Dann P & Devney, C 2009, Seabirds. In *A Marine Climate Change Impacts and Adaptation Report Card for Australia 2009* (Eds. ES Poloczanska, AJ Hobday & AJ Richardson), NCCARF Publication 05/09, ISBN 978-1-921609-03-9.

Collings, G, Bryars, S, Turner, D, Brook, J & Theil, M 2008, *Examining the health of subtidal reef environments in South Australia, Part 4: Assessment of community reef monitoring and status of selected South Australian reefs based on the results of the 2007 surveys*, SARDI Publication Number RD, F2008/000511-1 South Australian Research and Development Institute (Aquatic Sciences), Adelaide.

Connell, SD, Russell, BD, Turner, DJ, Shepherd, SA, Kildea, T, Miller, D, Airoidi, L & Cheshire, A 2008, Recovering a lost baseline: missing kelp forests from a metropolitan coast. *Marine Ecology Progress Series*, vol. 360 pp. 63-72.

Connolly, RM & Lee, SY 2007, Mangroves and Saltmarsh, in SD Connell & BM Gillanders (eds) *Marine Ecology*, Oxford University Press, pp. 485-512

Copley, PB 1996, The Status of Seabirds in South Australia, in GJB Ross, K Weaver & JC Greig (eds) *The Status of Australia's Seabirds: Proceedings of the National Seabird Workshop*, Canberra, 1-2 November 1993, pp 139-180. Biodiversity Group, Environment Australia: Canberra.

CSIRO and Bureau of Meteorology 2015, *Climate Change in Australia, Projections for Australia's Natural Resource Management Regions*: Technical Report, CSIRO and Bureau of Meteorology, Australia.

DEH 2004a, *Living Coast Strategy for South Australia*, Prepared by Coast and Marine Conservation Branch, Natural and Cultural Heritage, Department for Environment and Heritage, Adelaide, South Australia.

DEH 2004b, *Blueprint for the South Australian Representative System of Marine Protected Areas*, Department for Environment and Heritage, Adelaide, South Australia.

DEH 2009. *A technical report on the outer boundaries of South Australia's marine parks network*. Department for Environment and Heritage, Adelaide, South Australia.

Dennis, TE, Detmar, SA, Brooks, AV & Dennis, HM 2011a, Distribution and status of White-bellied Sea-Eagle, *Haliaeetus leucogaster*, and Eastern Osprey, *Pandion cristatus*, populations in South Australia, *South Australian Ornithologist*, vol. 37, no. 1, pp. 1-16.

Dennis, TE, McIntosh, RR & Shaughnessy, PD 2011b, Effects of human disturbance on productivity of White-bellied Sea-Eagles *Haliaeetus leucogaster*. *Emu – Austral Ornithology*, vol. 111, pp. 179–185.

Dent, J, Mayfield, S, Ferguson, G, Carroll, C & Burch, P 2014, *Harvestable biomass of Katelaysia spp. in the South Australian commercial mud cockle fishery*, Stock Assessment Report to PIRSA Fisheries and Aquaculture, South Australian Research and Development Institute (Aquatic Sciences), Adelaide. SARDI Publication No. F2014/000191-1. SARDI Research Report Series No. 766. 22pp.

DENR 2010, *Environmental, Economic and Social Values of the Gambier Islands Group Marine Park*, Department of Environment and Natural Resources, Adelaide, South Australia

Department of Employment 2015, *Small Area Labour Markets – December Quarter 2014*, Canberra, March, (and previous issues), Department of Employment, Australian Government.

DEWNR 2012a, *Gambier Islands Group Marine Park Management Plan*, Department of Environment, Water and Natural Resources, Adelaide, South Australia.

DEWNR 2012b, *Activities and Uses in Marine Park Zones*, FIS91945, viewed June 2015, <http://www.environment.sa.gov.au/files/f8f0f2be-c992-40ca-8190-a12600ca5c20/mp-gen-marineparksactivitiesuses.pdf>. Department of Environment, Water and Natural Resources, Adelaide, South Australia.

DEWNR 2015a, *Gambier Islands Group*, viewed June 2015, <http://www.environment.sa.gov.au/marineparks/find-a-park/far-west-coast/gambier-islands-group>. Department of Environment, Water and Natural Resources, Adelaide, South Australia.

DEWNR 2015b, *Gambier Islands Group Marine Park atlas maps*, viewed June 2015, [http://www.environment.sa.gov.au/marineparks/Learn/history/Local\\_Advisory\\_Groups/LAG\\_meetings\\_and\\_reports/marine-park-atlas-maps/gambier-islands-group-marine-park-atlas-maps](http://www.environment.sa.gov.au/marineparks/Learn/history/Local_Advisory_Groups/LAG_meetings_and_reports/marine-park-atlas-maps/gambier-islands-group-marine-park-atlas-maps). Department of Environment, Water and Natural Resources, Adelaide, South Australia.

DEWNR 2015c, EGIS data: Marine Benthic Habitats, viewed June 2015, [http://location.sa.gov.au/lms/Reports/ReportMetadata.aspx?p\\_no=1224&pu=y&pa=dewnr](http://location.sa.gov.au/lms/Reports/ReportMetadata.aspx?p_no=1224&pu=y&pa=dewnr). Department of Environment, Water and Natural Resources, Adelaide, South Australia.

DEWNR 2015d, EGIS data: Seabird Colonies, viewed June 2015, [http://location.sa.gov.au/lms/Reports/ReportMetadata.aspx?p\\_no=1218&pu=y&pa=dewnr](http://location.sa.gov.au/lms/Reports/ReportMetadata.aspx?p_no=1218&pu=y&pa=dewnr). Department of Environment, Water and Natural Resources, Adelaide, South Australia.

DEWNR 2015e, EGIS data: DCDB Valuations, viewed June 2015, [http://location.sa.gov.au/lms/Reports/ReportMetadata.aspx?p\\_no=832&pu=y&pa=dpti](http://location.sa.gov.au/lms/Reports/ReportMetadata.aspx?p_no=832&pu=y&pa=dpti). Department of Environment, Water and Natural Resources, Adelaide, South Australia.

DEWNR 2015f, EGIS data: Spatial metadata: Heritage Places, viewed June 2015, [http://location.sa.gov.au/lms/Reports/ReportMetadata.aspx?p\\_no=637&pu=y&pa=dpti](http://location.sa.gov.au/lms/Reports/ReportMetadata.aspx?p_no=637&pu=y&pa=dpti). Department of Environment, Water and Natural Resources, Adelaide, South Australia.

DEWNR 2015g, EGIS data: Shipwrecks, [http://location.sa.gov.au/lms/Reports/ReportMetadata.aspx?p\\_no=1038&pu=y&pa=dewnr](http://location.sa.gov.au/lms/Reports/ReportMetadata.aspx?p_no=1038&pu=y&pa=dewnr). Department of Environment, Water and Natural Resources, Adelaide, South Australia.

- DEWNR 2015h, EGIS data: Netting closures, viewed June 2015, [http://location.sa.gov.au/lms/Reports/ReportMetadata.aspx?p\\_no=1590&pu=y&pa=dewnr](http://location.sa.gov.au/lms/Reports/ReportMetadata.aspx?p_no=1590&pu=y&pa=dewnr) Department of Environment, Water and Natural Resources, Adelaide, South Australia.
- DEWNR 2016a, EGIS data: Topography – Shoreline constructions, viewed August 2016, [http://location.sa.gov.au/lms/Reports/ReportMetadata.aspx?p\\_no=888&pu=y&pa=dewnr](http://location.sa.gov.au/lms/Reports/ReportMetadata.aspx?p_no=888&pu=y&pa=dewnr). Department of Environment, Water and Natural Resources, Adelaide, South Australia.
- DEWNR 2016b, EGIS data: Marine – Mooring sites, viewed August 2016, [http://location.sa.gov.au/lms/Reports/ReportMetadata.aspx?p\\_no=1860&pu=y&pa=dewnr](http://location.sa.gov.au/lms/Reports/ReportMetadata.aspx?p_no=1860&pu=y&pa=dewnr). Department of Environment, Water and Natural Resources, Adelaide, South Australia.
- DEWNR 2016c, EGIS data: Topography – Navigation, viewed August 2016, [http://location.sa.gov.au/lms/Reports/ReportMetadata.aspx?p\\_no=1898&pu=y&pa=dewnr](http://location.sa.gov.au/lms/Reports/ReportMetadata.aspx?p_no=1898&pu=y&pa=dewnr). Department of Environment, Water and Natural Resources, Adelaide, South Australia.
- DEWNR 2016d, EGIS data: Coastal – Marina extents, viewed August 2016, [http://location.sa.gov.au/lms/Reports/ReportMetadata.aspx?p\\_no=834&pu=y&pa=dewnr](http://location.sa.gov.au/lms/Reports/ReportMetadata.aspx?p_no=834&pu=y&pa=dewnr). Department of Environment, Water and Natural Resources, Adelaide, South Australia.
- DPTI 2015a, Boat Registrations, viewed June 2015, <https://data.sa.gov.au/dataset/boat-registrations>. Department of Planning, Transport and Infrastructure. Adelaide.
- DPTI 2015b, *Boat Licence Statistics*, viewed June 2015, <https://data.sa.gov.au/dataset/boat-licence-statistics>. Department of Planning, Transport and Infrastructure. Adelaide.
- DPTI 2015c, *Heritage listed properties*, viewed June 2015, <https://www.sa.gov.au/topics/housing-property-and-land/building-and-development/building-and-development-applications/heritage-listing-and-significant-trees/heritage-listed-properties>. Department of Planning, Transport and Infrastructure. Adelaide.
- Econsearch 2014, *Economic Impact of Zoning in SA Marine Parks on Commercial Fishing*. Report to Department of Environment Water and Natural Resources. Adelaide.
- Econsearch 2015a, *Economic Indicators for the South Australian Northern Zone Rock Lobster Fishery 2013/14*, Report to PIRSA Fisheries and Aquaculture. Adelaide.
- Econsearch 2015b, *Economic Indicators for the South Australian Abalone Fishery 2013/14*, Report to PIRSA Fisheries and Aquaculture. Adelaide.
- Econsearch 2015c, *Economic Indicators for the South Australian Marine Scalefish Fishery 2013/14*, Report to PIRSA Fisheries and Aquaculture. Adelaide.
- Econsearch 2015d, *Economic Indicators for the South Australian Charter Boat Fishery 2013/14*, Report to PIRSA Fisheries and Aquaculture. Adelaide.
- EconSearch 2015e, *Economic Indicators for the Commercial Fisheries of South Australia Summary Report 2013/14*, Report to PIRSA Fisheries and Aquaculture. Adelaide.
- Edgar, GJ 2001, *Australian Marine Habitats in Temperate Waters*. Reed New Holland, Australia.
- Edgar, GJ, Stuart-Smith, RD, Willis, TJ, Kininmonth, S, Baker, SC, Banks, S, Barrett, NS, Becerro, MA, Bernard, AT, Berkhout, J, Buxton, CD, Campbell, SJ, Cooper, AT, Davey, M, Edgar, SC, Försterra, G, Galván, DE, Irigoyen, AJ, Kushner, DJ, Moura, R, Parnell, PE, Shears, NT, Soler, G, Strain, EM, Thomson,

RJ 2014, Global conservation outcomes depend on marine protected areas with five key features, *Nature*, vol. 506, pp. 216-220.

Edyvane, K 1999a, *Conserving Marine Biodiversity in South Australia Part 1*, Background, Status and Review of Approach to Marine Biodiversity Conservation in South Australia, SARDI Report Number 38, PIRSA.

Edyvane, K 1999b, *Conserving Marine Biodiversity in South Australia Part 2*, Identification of Areas of High Conservation Value in South Australia, SARDI Report Number 39, PIRSA, F2007/000565-9. SARDI Research Report Series No. 816. 44pp.

Environment Protection Authority 2013, State of the Environment South Australia, EPA, Government of South Australia, 264 pp.

Feenstra, J, McGarvey, R, Linnane, A, Punt, AE & Nean, N 2014, Environmental influences on daily commercial catch rates of South Australia's southern rock lobster (*Jasus edwardsii*), *Fisheries Oceanography*, vol. 23, no. 4, pp. 362-374.

Feng, M, Meyers, G, Pearce, AF & Wijffels, S 2003, Annual and interannual variations of the Leeuwin Current at 32°S. *Journal of Geophysical Research*, vol. 108, pp. 19-21.

Feng, M, Weller, E & Hill, K 2009, The Leeuwin Current, In ES Poloczanska, AJ Hobday & AJ Richardson (Eds) *Marine Climate Change Impacts and Adaptation Report Card for Australia 2009* NCCARF Publication 05/09.

Flinders Ports 2014, Annual Summary Report, viewed June 2015, <http://www.flindersports.com.au/portstatistics3.html>

Flood, M, Stobutzki, I, Andrews, J, Ashby, C, Begg, G, Fletcher, R, Gardner, C, Georgeson, L, Hansen, S, Hartmann, K, Hone, P, Horvat, P, Maloney, L, McDonald, B, Moore, A, Roelofs, A, Sainsbury, K, Saunders, T, Smith, T, Stewardson, C, Stewart, J & Wise, B (eds) 2014, *Status of key Australian fish stocks reports 2014*, Fisheries Research and Development Corporation, Canberra.

Fotheringham, D & Coleman, P 2008, Salt Marshes, In SA Shepherd, S Bryars, IR Kirkegaard, P Harbison & JT Jennings (eds), *Natural History of Gulf St Vincent*, Royal Society of SA (inc.), Adelaide, pp. 81-94.

Fowler, AJ & Jennings, PR 2003, Dynamics in 0+ recruitment and early life history for snapper (*Pagrus auratus*, Sparidae) in South Australia, *Marine and Freshwater Research*, vol. 54, pp. 941-956.

Fowler, AJ & McGarvey, R 2014, *Assessing the effects of South Australia's snapper spawning spatial closures*. Report to PIRSA Fisheries and Aquaculture. South Australian Research and Development Institute (Aquatic Sciences), Adelaide. SARDI Publication No. F2014/000689-1. SARDI Research Report Series No. 803. 25 pp.

Fowler AJ, McGarvey R, Steer MA, Feenstra JE 2012, *South Australian Marine Scalefish Fishery – Stock Status Report 2011/12*. Report to PIRSA Fisheries and Aquaculture, South Australian Research and Development Institute (Aquatic Sciences), Adelaide, F2007/000565-7, SARDI Research Report Series No. 681. pp 44.

Fowler, AJ, McGarvey, R, Burch, P, Feenstra, JE, Jackson, WB & Lloyd, MT 2013a, *Snapper (Chrysophrys auratus) Fishery*. Fishery Assessment Report to PIRSA Fisheries and Aquaculture, South Australian Research and Development Institute (Aquatic Sciences), Adelaide, F2007/000523-3. SARDI Research Report Series No. 713. 103pp.

Fowler, AJ, McGarvey, R, Steer, MA & Feenstra, JE 2013b, *The South Australian Marine Scalefish Fishery Status Report – Analysis of Fishery Statistics for 2012/13*, Report to PIRSA Fisheries and Aquaculture, South Australian Research and Development Institute (Aquatic Sciences), Adelaide, SARDI Publication No. F2007/000565-8. SARDI Research Report Series No. 747. 44pp.

Fowler, AJ, McGarvey, R, Carroll, J & Feenstra, JE 2014a, *King George Whiting (*Sillaginodes punctatus*) Fishery*, Fishery Assessment Report to PIRSA Fisheries and Aquaculture. South Australian Research and Development Institute (Aquatic Sciences), Adelaide. F2007/000843-4. SARDI Research Report Series No. 801. 85pp.

Fowler, AJ, McGarvey, R, Steer, MA & Feenstra, JE 2014b, *The South Australian Marine Scalefish Fishery Status Report – Analysis of Fishery Statistics for 2013/14*, Report to PIRSA Fisheries and Aquaculture. South Australian Research and Development Institute (Aquatic Sciences), Adelaide, SARDI Publication No. F2007/000565-9. SARDI Research Report Series No. 816. 44 pp.

Fox, DR, Batley, GE, Blackburn, D, Bone, Y, Bryars, S, Cheshire, A, Collings, G, Ellis, D, Fairweather, P, Fallowfield, H, Harris, G, Henderson, B, Kämpf, J, Nayar, S, Pattiaratchi, C, Petrusevics, P, Townsend, M, Westphalen, G & Wilkinson, J 2007, *The Adelaide Coastal Water Study Final Report, Volume 1*. Prepared for the South Australian Environment Protection Authority, CSIRO Marine and Atmospheric Research.

Gardner, S, Tonts, M & Elrick, C 2006, *A Socio-economic Analysis and Description of the Marine Industries of Australia's South-west Marine Region*, Department of the Environment and Water Resources, Australian Government, Canberra.

Gaughan, DJ, Mitchell, RW & Blight, SJ 2000, Impact of mortality, possibly due to herpesvirus, on pilchard *Sardinops sagax* stocks along the south coast of Western Australia in 1998–99, *Marine and Freshwater Research*, vol. 51, pp. 601–12.

Gaylard, S, Nelson, M & Noble, W 2013, *The South Australian monitoring, evaluation and reporting program for aquatic ecosystems: Rationale and methods for the assessment of nearshore marine waters*. Environment Protection Authority, Adelaide.

Georgeson, L, Stobutzki, I & Curtotti, R (eds) 2014, *Fishery status reports 2013–14*, Australian Bureau of Agricultural and Resource Economics and Sciences, Canberra.

Giri, K & Hall, K 2015, *South Australian Recreational Fishing Survey*. Fisheries Victoria Internal Report Series No. 62.

Goldsworthy, SD & Page, B 2009, *A Review of the Distribution of Seals in South Australia*. South Australian Research and Development Institute (Aquatic Sciences), Adelaide, SARDI Publication No. F2009/000368-1, 21pp.

Goldsworthy, SD & Page, B 2010, *Review of the distribution of crested terns, little penguins, short-tailed shearwaters and flesh-footed shearwaters in the South-west Marine Region off South Australia*, South Australian Research and Development Institute (Aquatic Sciences), Adelaide, SARDI Publication Number F2010/000609-1, 13pp.

Goldsworthy, SD, Shaughnessy, P & McIntosh, R 2004, *Plasticity in gestation length in response to environmental conditions in Australian sea lions *Neophoca cinerea*: new hypotheses to an enigmatic life history*, In Abstracts of the 22nd Wakefield Fisheries Symposium, Sea lions of the world: Conservation and research in the 21st century, Anchorage, Alaska, USA, pp. 5.

Goldsworthy, SD, Page, B, Shaughnessy, PD & Linnane, A 2010, *Mitigating Seal Interactions in the SRLF and the Gillnet Sector SESSF in South Australia*. Report to the Fisheries Research and Development



Institute. South Australian Research and Development Institute (Aquatic Sciences), Adelaide, SARDI Publication No. F2009/000613-1. SARDI Research Report Series No. 405.

Goldsworthy, SD, Page, B, Rogers, P & Ward, T 2011, *Establishing ecosystem-based management for the South Australian Sardine Fishery: developing ecological performance indicators and reference points to assess the need for ecological allocations*. Final Report to the Fisheries Research and Development Corporation. South Australian Research and Development Institute (Aquatic Sciences), Adelaide, SARDI Publication No. F2010/000863-1. SARDI Research Report Series No. 529. 173pp.

Gorgula, SK & Connell, SD 2004, Expansive covers of turf-forming algae on human-dominated coast: the relative effects of increasing nutrient and sediment loads, *Marine Biology*, vol. 145, pp. 613-619.

Gorman, D, Russell, BD & Connell, SD 2009, Land-to-sea connectivity: Linking human-derived terrestrial subsidies to subtidal habitat change on open rocky coasts, *Ecological Applications*, vol. 19, no. 5, pp. 1114-1126.

Government of South Australia 2011, *In a Great State: South Australia's Strategic Plan*. Government of South Australia, 116 pp.

Heagney, EC, Kovac, M, Fountain, J & Conner, N 2015, Socio-economic benefits from protected areas in southeastern Australia. *Conservation Biology*, Vol. 00, pp. 1-11.

Henry, GW & Lyle, JM 2003, *The National Recreational and Indigenous Fishing Survey*, Final Report, Fisheries Research and Development Corporation, Project No. 99/158. 188 pp.

Herzfeld M & Tomczak M 1999, Bottom driven upwelling generated by eastern intensification in closed and semi-closed basins with a sloping bottom, *Marine and Freshwater Research*, vol. 50, no. 7, pp. 613 – 627.

Hirahara, S, Ishii, M, and Fukuda, Y 2014, Centennial-scale sea surface temperature analysis and its uncertainty. *Journal of Climate*, vol. 27, pp. 57-75.

Hobday, AJ, Okey, TA, Poloczanska, ES, Kunz, TJ & Richardson, AJ (eds) 2006, *Impacts of climate change on Australian marine life: Part A, Executive Summary*. Report to the Australian Greenhouse Office, Canberra.

Hope, P, Abbs, D, Bhend, J, Chiew, F, Church, J, Ekstrom, M, Kirono, D, Lenton, A, Lucas, C, McInnes, K, Moise, A, Monselesan, D, Mpelasoka, F, Timbal, B, Webb, L & Whetton, P. 2015, *Southern and South-Western Flatlands Cluster Report*, Climate Change in Australia Projections for Australia's Natural Resource Management Regions: Cluster Reports, eds. Ekstrom, M. *et al.*, CSIRO and Bureau of Meteorology, Australia.

Huang, B, Banzon, VF, Freeman, E, Lawrimore, J, Liu, W, Peterson, TC, Smith, TM, Thorne, PW, Woodruff, SD & Zhang HM 2015, Extended Reconstructed Sea Surface Temperature version 4 (ERSST.v4): Part I. Upgrades and intercomparisons, *Journal of Climate*, vol. 8, pp. 911-930.

Huang, Z 2013, *MODIS derived Sea Surface Temperature (SST) datasets*. Geoscience Australia, Canberra, viewed June 2015, <http://www.ga.gov.au/metadata-gateway/metadata/record/77009/>

HYCOM Consortium 2015, *HYCOM Consortium for Data Assimilative Modelling*, viewed December 2015, <https://hycom.org/>.

IMOS (Integrated Marine Observing System) 2015, *GHRSSST satellite sea surface temperature products over the Australian and Southern Ocean regions*, viewed June 2015, <http://imos.org.au/sstproducts.html>.

IMCRA (Interim Marine and Coastal Regionalisation for Australia) Technical Group 1998, *Interim Marine and Coastal Regionalisation for Australia: an ecosystem-based classification for marine and coastal environments*. Version 3.3. Environment Australia, Commonwealth Department of the Environment, Canberra.

IWC (International Whaling Commission) 2015, *Whales and shipstrikes: A problem for both whales and vessels*, viewed June 2015, <https://iwc.int/ship-strikes>

Irving, A 2014, Seagrasses of Spencer Gulf, in SA Shepherd, SM Madigan, S Murray-Jones, BM Gillanders & DJ Wiltshire (eds), *Natural History of Spencer Gulf*. Royal Society of South Australia Inc.

Jones, GK 2008, *Review of the fishery status for whaler sharks (Carcharhinus spp.) in South Australian and adjacent waters*, Final report to the Fisheries Research and Development Corporation, Project number 2004/067.

Jones, GK 2009, *South Australian Recreational Fishing Survey*, PIRSA Fisheries, Adelaide, South Australian Fisheries Management Series, Paper No 54, pp. 84.

Jones, GK & Doonan, A 2005, *2000-01 National Recreational and Indigenous Fishing Survey*, South Australian Fisheries Management Series, Primary Industries and Resources SA, Government of South Australia, Paper no. 46, pp. 100.

Jones, GK, Connolly, RM & Bloomfield AL 2008, Ecology of fish in seagrass In CR Twidale, MJ Tyler & BP Webb (Eds.), *Natural History of the Adelaide Region*, Royal Society of South Australia, pp. 148-161.

Kemper, C & Ling, J 1991, Whale strandings in South Australia (1881 – 1989), *Transactions of the Royal Society of South Australia*, vol. 115, pp. 37-52.

Kirby, JS, Stattersfield, AJ, Butchart, SH, Evans, MI, Grimmett, RFA, Jones, VR, O'Sullivan, J, Tucker, GM & Newton, I 2008, Key conservation issues for migratory land- and waterbird species on the world's major flyways, *Bird Conservation International*, vol. 18 pp. S49–S73.

Kleypas, JA, Feely, RA, Fabry, VJ, Langdon, C, Sabine, CL & Robbins, LL 2006, *Impacts of ocean acidification on coral reefs and other marine calcifiers: A guide for future research*. Report for a workshop held 18–20 April 2005, St Petersburg, FL, sponsored by the National Science Foundation (NSF), the *National Oceanic and Atmospheric Administration (NOAA)*, and the US Geological Survey.

Knight, MA & Tsolos, A 2012, *South Australian Wild Fisheries Information and Statistics Report 2010/11*, South Australian Research and Development Institute (Aquatic Sciences), Adelaide. SARDI Publication No. F2008/000804-4. SARDI Research Report Series No. 612. 57pp.

Kosturjak, A, Whetton, S, O'Neil, M and Trevithick, M, 2015, *Sanctuary Zones Regional Impact Assessment Statement: Ceduna, Kangaroo Island and Port Wakefield*. Goyder Institute for Water Research Technical Report Series No. 15/43, Adelaide, South Australia.

Ling, SD, Johnson, CR, Frusher, SD & Ridgway, KR 2009, Overfishing reduces resilience of kelp beds to climate-driven catastrophic phase shift, *Proceedings of the National Academy of Science*, vol. 106, no. 52, pp. 22341–22345.

Linnane, A, Gardner, C, Hobday, D, Punt, A, McGarvey, R, Feenstra, J, Matthews, J & Green, B 2010, Evidence of large-scale spatial declines in recruitment patterns of southern rock lobster *Jasus edwardsii*, across south-eastern Australia, *Fisheries Research*, vol. 105, pp. 163-171.

Linanne, AJ, Walker, TI, Punt, AE, Green, BS, McGarvey, R, Feenstra, JE, Troynikov, VS, Trinnie, FI, Gardner, C, Middleton, JF, Reilly, DJ, Hobday, DK and Levings, AH 2013, *Sustainability of the rock*

*lobster resource in south-eastern Australia in a changing environment: implications for assessment and management*. Final report to Fisheries Research and Development Corporation. South Australian Research and Development Institute (Aquatic Sciences), Adelaide. SARDI Publication No. F2012/000440-1. SARDI Research Report Series No. 668. 294pp.

Linnane, A, McGarvey, R & Feenstra, J 2014, *Northern Zone Rock Lobster (Jasus edwardsii) Fishery Status Report 2013/14*, Status Report to PIRSA Fisheries and Aquaculture. South Australian Research and Development Institute (Aquatic Sciences), Adelaide, SARDI Publication No. F2007/000714-8. SARDI Research Report Series No. 811. 17pp.

Linnane, A., McGarvey, R & Feenstra, J 2015, *Northern Zone Rock Lobster (Jasus edwardsii) Fishery 2013/14*. Fishery assessment report to PIRSA Fisheries and Aquaculture. South Australian Research and Development Institute (Aquatic Sciences), Adelaide. SARDI Publication No. F2007/000320-9. SARDI Research Report Series No. 856. 90 pp.

Lyle, J, Green, C, Steer, M, Smoothey, A & Penney, A 2014, Southern Calamari *Sepioteuthis australis*, In M Flood, I Stobutzki, J Andrews, C Ashby, G Begg, R Fletcher, C Gardner, L Georgeson, S Hansen, K Hartmann, P Hone, P Horvat, L Maloney, B McDonald, A Moore, A Roelofs, K Sainsbury, T Saunders, T Smith, C Stewardson, J Stewart & B Wise (eds), 2014, *Status of key Australian fish stocks reports 2014*, Fisheries Research and Development Corporation, Canberra.

Marchant, S & Higgins, PJ (eds) 1990, *Handbook of Australian, New Zealand and Antarctic Birds, Volume 1: Ratites to Ducks*, Oxford University Press, Melbourne.

Marine Biodiversity Decline Working Group, 2008, *A National Approach to Addressing Marine Biodiversity Decline*. Report to the Natural Resource Management Ministerial Council.

Mattson, MC, Thomas, JA, Aubin, DSt 2005, Effects of boat activity on the behavior of bottlenose dolphins (*Tursiops truncatus*) in waters surrounding Hilton Head Island, South Carolina, *Aquatic Mammals*, vol. 31, pp. 133-140.

Mayfield, S, Ferguson, G, Carroll, J & Dent, J 2014, *Central Zone Abalone (Haliotis laevis and H. rubra) Fishery*, Fishery Assessment Report to PIRSA Fisheries and Aquaculture, South Australian Research and Development Institute (Aquatic Sciences), Adelaide, SARDI Publication No. F2007/000611-5. SARDI Research Report Series No. 810. 77pp.

McCauley, RD, Fewtrell, J, Duncan, AJ, Jenner, C, Jenner, M-N, Penrose, JD, Prince, RI, Adhitya, A, Murdoch, J & McCabe, K 2000, *Marine seismic surveys - a study of environmental implications*, APPEA Journal, vol. 40, pp. 692-706.

McIntosh, RR, Arthur, AD, Dennis, T, Berris, M, Goldsworthy, SD, Shaughnessy, PD & Teixeira, CEP 2013, Survival estimates for the Australian sea lion: Negative correlation of sea surface temperature with cohort survival to weaning, *Marine Mammal Science*, vol. 29 no. 1, pp. 84-108.

McClatchie, S., J. F. Middleton, and T. M. Ward 2006, Water mass and alongshore variation in upwelling intensity in the eastern Great Australian Bight, *Journal of Geophysical Research*, vol 111, C08007.

McLeay, LJ., Tsolos, A & Boyle, MK 2015, *Operational Interactions with Threatened, Endangered or Protected Species in South Australian Managed Fisheries*. Data Summary: 2007/08 – 2013/14. Report to PIRSA Fisheries and Aquaculture. South Australian Research and Development Institute (Aquatic Sciences), Adelaide. SARDI Publication No. F2009/000544-5. SARDI Research Report Series No. 851. 78pp.

- Middleton JF & Platov, G 2003, The Mean Summertime Circulation along Australia's Southern Shelves: A Numerical Study, *Journal of Physical Oceanography*, vol. 33, pp. 2270 – 2287.
- Middleton, JF & Bye, AT 2007, A review of the shelf-slope circulation along Australia's southern shelves: Cape Leeuwin to Portland, *Progress in Oceanography*, vol. 75, pp. 1-41.
- Millero, FJ, Feistel, R, Wright, DG & McDougall, TJ 2008, The composition of Standard Seawater and the definition of the Reference-Composition Salinity Scale, *Deep-Sea Research*, vol. 55, pp. 50–72.
- Murray, NJ, Clemens, R, Phinn, SR, Possingham, HP & Fuller, RA 2014, Tracking the rapid loss of tidal wetlands in the Yellow Sea, *Frontiers in Ecology and the Environment*, vol. 12, pp. 267–272.
- Murray, NJ, Ma, Z & Fuller, RA 2015, Tidal flats of the Yellow Sea: A review of ecosystem status and anthropogenic threats. *Austral Ecology*, vol. 40, pp. 472–481.
- National Economics and .id 2015, *National Economic Indicators Series*, Data Notes, viewed June 2015, <http://economic-indicators.id.com.au/?es=9&StateId=4>
- Newsome, D & Rodger, K 2013, Feeding of wildlife: an acceptable practice in ecotourism? in R Ballantyne & J Packer (eds), *International handbook on ecotourism*, Edward Elgar Books, Cheltenham, United Kingdom, pp. 436-451.
- Nicol, S, Chadès, I, Fuller, R, & Iwamura, T 2015, We need to get smarter to save shorebirds from rising seas, *The Conversation*, May 14, 2015.
- NOAA (National Oceanic and Atmospheric Administration) 2015a, *The GDP Drifter Data Assembly Center (DAC)*, National Oceanic and Atmospheric Administration, viewed June 2015 [www.aoml.noaa.gov/phod/dac/dacdata.php](http://www.aoml.noaa.gov/phod/dac/dacdata.php).
- NOAA 2015b, *International Comprehensive Ocean Atmosphere Data Set*, National Oceanic and Atmospheric Administration, viewed June 2015 <https://gis.ncdc.noaa.gov/geoportal/catalog/search/resource/details.page?id=gov.noaa.ncdc:C00606>.
- NOAA 2015c, *Extended Reconstructed Sea Surface Temperature (ERSST) v4*. National Oceanic and Atmospheric Administration, viewed June 2015 <https://www.ncdc.noaa.gov/data-access/marineocean-data/extended-reconstructed-sea-surface-temperature-ersst-v4>
- NOAA 2015d, *COBE SST2 and Sea-Ice*. National Oceanic and Atmospheric Administration, viewed June 2015 <http://www.esrl.noaa.gov/psd/data/gridded/data.cobe2.html>.
- Norman-Lopez, AS, Pascoe, O, Thebaud, EI, van Putten, J, Innes, S, Jennings, AJ, Hobday, B, Green & Plaganyi, E 2014, Price integration in the Australian rock lobster industry: implications for management and climate change adaptation. *Australian Journal of Agriculture and Resource Economics*, vol. 58, no. 1, pp. 43-59.
- PIRSA 2009, *Ecologically Sustainable Development (ESD) Risk Assessment of the South Australian Abalone Fishery*, Primary Industries and Resources South Australia, 81pp.
- PIRSA 2010, *Ecologically Sustainable Development (ESD) Risk Assessment of the South Australian Charter Boat Fishery*, Primary Industries and Resources South Australia, Adelaide, 81pp.
- PIRSA 2011a, *Draft Ecologically sustainable development (ESD) risk assessment of the South Australian Commercial Marine Scalefish Fishery*, Primary Industries and Regions South Australia, 114 pp.
- PIRSA 2011b, *Ecologically Sustainable Development (ESD) Risk Assessment of the South Australian Commercial Rock Lobster Fishery*, Primary Industries and Resources South Australia, Adelaide. 86 pp.

- PIRSA 2013a. *SA Marine Parks: Commercial Fisheries Voluntary Catch/Effort Reduction Program*, Primary Industries and Regions South Australia, Adelaide, viewed February 2015, [http://www.pir.sa.gov.au/\\_data/assets/pdf\\_file/0007/188809/SA\\_Marine\\_Parks\\_-\\_Commercial\\_Fisheries\\_Voluntary\\_Catch\\_Effort\\_Reduction\\_Program\\_Plan\\_-\\_15\\_July\\_2013.pdf](http://www.pir.sa.gov.au/_data/assets/pdf_file/0007/188809/SA_Marine_Parks_-_Commercial_Fisheries_Voluntary_Catch_Effort_Reduction_Program_Plan_-_15_July_2013.pdf)
- PIRSA 2013b, *Management Plan for the South Australian Commercial Marine Scalefish Fishery*, Primary Industries and Regions South Australia, Adelaide. South Australian Fisheries Management Series, paper no. 59. pp. 141.
- PIRSA 2014, *Ecologically Sustainable Development (ESD) Risk Assessment of South Australia's Spencer Gulf Prawn Fishery*. Primary Industries and Regions South Australia, Adelaide.
- PIRSA 2015a, *Fisheries Public Register*, viewed June 2015 <https://egate.pir.sa.gov.au/fishreg/new/html/FishPubRegMenu/menuDisplay#here>, Primary Industries and Regions South Australia. Adelaide.
- PIRSA 2015b, *Fishing Closures*, viewed November 2015 [http://www.pir.sa.gov.au/fishing/closures\\_and\\_aquatic\\_reserves/fishing\\_closures](http://www.pir.sa.gov.au/fishing/closures_and_aquatic_reserves/fishing_closures), Primary Industries and Regions South Australia. Adelaide.
- Ralph, PJ, Tomasko, D, Moore, K, Seddon, S & Macinnis\_Ng, CM 2006, Human impacts on seagrasses: eutrophication, sedimentation, and contamination, In AWD Larkum, RJ Orth, CM Duarte (eds), *Seagrasses: Biology, ecology and conservation*, Dordrecht (Netherlands): Springer, pp. 567-593.
- Regional Development Australia Whyalla and Eyre Peninsula 2014, *Annual Report 2013/14*, 70 pp.
- Reserve Bank of Australia 2015, *Historical Data, Exchange Rates*, viewed June 2015 <http://www.rba.gov.au/statistics/historical-data.html#exchange-rates>.
- Reserve Bank of Australia 2016a, *Statistical Tables, International Official Interest Rates – F13*. Viewed May 2016. <http://www.rba.gov.au/statistics/tables/#interest-rates>
- Reserve Bank of Australia 2016b, *Statistics, Economic and Financial Statistics, Commodity Prices – I2*. Viewed 18 February 2016. <http://www.rba.gov.au/statistics/tables>
- Ritchie, JC, Zimba, PV, Everitt, JH 2003, Remote Sensing Techniques to Assess Water Quality, American Society for Photogrammetry Engineering and Remote Sensing, vol 69, pp. 695-704.
- Robinson, AC, Canty, P, Mooney, P & Rudduck, P 1996, *South Australia's Offshore Islands*, Australian Heritage Commission and Department of Environment and Natural Resources, South Australia.
- Robinson, AC, Murray-Jones, S, Shepherd, SA & Wace, NM 2003, The Encounter 2002 Expedition to the Isles of St Francis, South Australia: Formation of the islands, introductory narrative and marine conservation recommendations, *Transaction of the Royal Society of South Australia*, vol. 127, no. 2, pp. 269-279, 28
- SACES (South Australian Centre for Economic Studies) 2014, *Economic Benefits of Marine Parks*: Final Report. Report commissioned by the Conservation Council of South Australia.
- Scientific Working Group 2011, *The vulnerability of coastal and marine habitats in South Australia*, Marine Parks, Department of Environment, Water and Natural Resources, Adelaide, South Australia.
- Secretariat, CBD 2009, *Scientific synthesis of the impacts of ocean acidification on marine biodiversity*, CBD Technical Series No. 46, Secretariat of the Convention on Biological Diversity Montreal.

- Seddon, S, Connolly, RM & Edyvane, KS 2000, Large-scale seagrass dieback in northern Spencer Gulf, South Australia, *Aquatic Botany*, vol. 66, pp. 297–310.
- Shaughnessy, P, Gales, N, Dennis, T & Goldsworthy, S 1994, Distribution and abundance of New Zealand fur-seals, *Arctocephalus forsteri*, in South Australia and Western Australia, *Wildlife Research*, Vol. 21, pp 667-695.
- Shaughnessy, P, Goldsworthy, S & Mackay, A 2014, *Status and trends in abundance of New Zealand fur seal populations in South Australia*. Final report to the Australian Marine Mammal Centre. South Australian Research and Development Institute (Aquatic Sciences), Adelaide. SARDI Publication No. F2014/000338-1. SARDI Research Report Series No. 781. 33pp.
- Shepherd, SA 1979, The ecology of a deep water red algal community off Cape Northumberland, South Australia, MA Thesis, University of Adelaide, Adelaide.
- Shepherd, SA 1981, Ecological Strategies in a deep water red algae community, *Botanica Marina*, vol. 24, pp. 457- 463.
- Shepherd, SA & Brook, JB 2007, Distribution and ontogenetic shifts in habitat and abundance of the temperate western blue groper, *Achoerodus gouldii*, *Journal of Fish Biology*, vol. 71, pp. 1–22.
- Shepherd, SA & Edgar, GJ 2013, *Ecology of Australian Temperate Reefs: the Unique South*. CSIRO Publishing, Melbourne.
- Shepherd, SA & Womersley, HBS 1981, The algal and seagrass ecology of Waterloo Bay, South Australia. *Aquatic Botany*, vol. 11, pp. 305-311.
- Shepherd, SA, Bryars, S, Kirkegaard, I, Harbison, P & Jennings, JT (eds) 2008, *Natural History of Gulf St Vincent*. 504 pp. Royal Society of South Australia Inc.: Adelaide.
- Shepherd, SA, Madigan, SM, Gillanders, BM, Murray-Jones, S & Wiltshire, DJ (eds) 2014, *Natural History of Spencer Gulf*. 433 pp. Royal Society of South Australia Inc.: Adelaide.
- Smith, K, Brown, J, Lewis, P, Dowling, C, Howard, A, Lenanton, R & Molony, B 2013, *Status of nearshore finfish stocks in south-western Western Australia Part 1: Australian herring*. Fisheries Research Report No. 246. Department of Fisheries, Western Australia, 200pp.
- Smith, TM & Reynolds, RW 2004, Improved extended reconstruction of SST (1854-1997), *Journal of Climate*, vol. 17, pp. 2466-2477.
- South Australian Tourism Commission 2015, *Eyre Peninsula Visitor Guide*, HWR Media and Communications, viewed June 2015, <http://eyrepeninsulavisitorguide.realviewdigital.com/#folio=FC>.
- Square Holes 2015, *The Department for Environment, Water and Natural Resources Marine Parks Full Report and Recommendations 2015*. Adelaide.
- Steer, MA, Lloyd, MT & Jackson, WB 2007, *Southern Calamary (Sepioteuthis australis) Fishery*, Fishery Assessment Report to PIRSA, South Australian Research and Development Institute (Aquatic Sciences), Adelaide, SARDI Publication No. F2007/000528-2. SARDI Research Report Series No. 229. 92pp.
- Stobart, B, Mayfield, S, Dent, J & Matthews, DJ 2014, *Western Zone Greenlip Abalone (Haliotis laevigata) Fishery*, Fishery Stock Assessment Report to PIRSA Fisheries and Aquaculture, South Australian Research and Development Institute (Aquatic Sciences), Adelaide, SARDI Publication No. F2014/000373-1. SARDI Research Report Series No. 796. 67pp.

Stobart, B, Mayfield, S & Dent, J 2015a, *Assessment of the Western Zone Blacklip Abalone (Haliotis rubra) Fishery in 2014*. Fishery Stock Assessment Report to PIRSA Fisheries and Aquaculture. South Australian Research and Development Institute (Aquatic Sciences), Adelaide. SARDI Publication F2015/000407-1. SARDI Research Report Series No. 864. 68 pp.

Stobart, B, Mayfield, S & Dent J 2015b, *Status of the Western Zone Greenlip Abalone (Haliotis laevigata) Fishery in 2014*. Report to PIRSA Fisheries and Aquaculture. South Australian Research and Development Institute (Aquatic Sciences), Adelaide. SARDI Publication No. F2014/000361-2. SARDI Research Report Series No. 865. 14 pp.

Suppiah, R, Preston, B, Whetton, PH, McInnes, KL, Jones, RN, Macadam, I, Bathols, J & Kirono, D 2006, *Climate change under enhanced greenhouse conditions in South Australia*. An updated report on: Assessment of climate change, impacts and risk management strategies relevant to South Australia, Undertaken for the South Australian Government by the Climate Impacts and Risk Group, CSIRO Marine and Atmospheric Research, Government of South Australia.

Svane, I 2005, Occurrence of dolphins and seabirds and their consumption of by-catch during prawn trawling in Spencer Gulf, South Australia, *Fisheries Research*, vol. 76, pp. 317–327.

Tanner, JE 2005, Three decades of habitat change in Gulf St Vincent, South Australia, *Transactions of the Royal Society of South Australia*, vol. 129, no. 1, pp. 65-73.

The Royal Society 2005, *Ocean Acidification Due to Increasing Atmospheric Carbon Dioxide*, The Royal Society, London.

Theil, M, Wear, R, Tanner, J, Bryars, S & de Jong, S 2004, *Environmental Risk Assessment of Land Based Aquaculture in South Australia*, South Australian Research and Development Institute (Aquatic Science), Adelaide, SARDI Publication No. RD04/0156.

Tourism Australia (undated a), *2020: new research to help Australian tourism reach its potential*, viewed June 2015, [http://www.tourism.australia.com/documents/Statistics/Research\\_130624\\_CDP6pagesummary.pdf](http://www.tourism.australia.com/documents/Statistics/Research_130624_CDP6pagesummary.pdf)

Tourism Australia (undated b), *Exchange rates: challenges and opportunities for Australian tourism*, viewed June 2015, [http://www.tourism.australia.com/documents/corporate/Exchange\\_Rates.pdf](http://www.tourism.australia.com/documents/corporate/Exchange_Rates.pdf)

Tourism Research Australia 2015, *Tourism Regional Profiles, Eyre Peninsula South Australia*, Australian Government, Austrade, viewed June 2015, [http://tra.gov.au/Tourism\\_Region\\_Profiles/Region\\_profiles/index.html#](http://tra.gov.au/Tourism_Region_Profiles/Region_profiles/index.html#)

Tsolos, A 2013, *South Australian Charter Boat Fishery Report 2012*, Report to PIRSA Fisheries and Aquaculture. South Australian Research and Development Institute (Aquatic Sciences), Adelaide, SARDI Publication No. F2007/000847-3. SARDI Research Report Series No. 686. 45 pp.

Turner, DJ, Kildea, TN & Murray-Jones, S 2006, *Examining the health of subtidal reef environments in South Australia, Part 1: Background review and rationale for the development of the monitoring program*, South Australian Research and Development Institute (Aquatic Sciences), Adelaide, 62 pp. SARDI Publication Number RD03/0252-3.

Turner, DJ, Kildea, TN & Westphalen, G 2007, *Examining the health of subtidal reef environments in South Australia, Part 2: Status of selected South Australian reefs based on the results of the 2005 surveys*, South Australian Research and Development Institute (Aquatic Sciences), Adelaide, 97 pp. SARDI Publication Number RD03/0252-6.

Vainickis, AA 2010, SARDI Aquatic Sciences Information Systems Quality Assurance and Data Integrity Report 2010, South Australian Research and Development Institute (Aquatic Sciences), Adelaide, SARDI Publication No. F2009/000267-2. SARDI Research Report Series No. 497, 213 pp.

van Ruth, P, Ganf, GG & Ward, TM 2010, The influence of mixing on primary productivity: a unique application of classical critical depth theory, *Progress in Oceanography*, vol. 85, pp. 224-235.

Walker, DI & McComb, AJ 1992, Seagrass degradation in Australian coastal waters, *Marine Pollution Bulletin*, vol. 25, pp. 5-8.

Ward, TM, McLeay, LJ, Dimmlich, WF, Rogers, PJ, McClatchie, S, Matthews, R, Kampf, J & van Ruth, PD 2006, Pelagic ecology of a northern boundary current system: effects of upwelling on the production and distribution of sardine (*Sardinops sagax*), anchovy (*Engraulis australis*) and southern bluefin tuna (*Thunnus maccoyii*) in the Great Australian Bight, *Fisheries Oceanography*, vol. 15, no. 3, pp. 191-207.

Ward, TM, Burch, P, Gorman, D & Begg, GA 2012, *Estimates of historical commercial fishery catches/effort in final sanctuary and habitat protection zones in South Australia's Marine Parks*. Report to PIRSA Fisheries and Aquaculture. South Australian Research and Development Institute (Aquatic Sciences), Adelaide. SARDI Publication No. F2011/000307-8. SARDI Research Report Series No. 670. 77pp.

Whittington, RJ, Jones, JB, Hine, PM & Hyatt, AD 1997, Epizootic mortality in the pilchard *Sardinops sagax neopilchardus* in Australia and New Zealand in 1995, I. Pathology and epizootiology, *Diseases of Aquatic Organisms*, vol. 28, pp. 1-16.

Whittington, RJ, Crockford, M, Jordan, D & Jones, B 2008, Herpesvirus that caused epizootic mortality in 1995 and 1998 in pilchard, *Sardinops sagax neopilchardus* (Steindachner), in Australia is now endemic, *Journal of Fish Diseases*, vol. 31, pp. 97-105.

Wiltshire, K, Rowling, K & Deveney, M 2010, *Introduced marine species in South Australia: a review of records and distribution mapping*, South Australian Research and Development Institute (Aquatic Sciences), Adelaide, SARDI Publication No. F2010/000305-1. SARDI Research Report Series No. 468. 232 pp.



# 13 Appendices

## A. Evaluation questions

The purpose of setting evaluation questions is to provide direction to monitoring and evaluation activities. The evaluation questions will be the basis of the evaluation of the marine park management plans. This evaluation will inform the statutory review in 2022. Each evaluation question addresses specific outcomes and strategies in the context of effectiveness, impact, appropriateness and efficiency of the management plans.

### Evaluation question 1

To what extent has the legislated comprehensive, adequate, representative (CAR) system protected and conserved marine biological diversity and marine habitats?

#### *Outcome 1*

Increased understanding of which components or elements of the existing legislated CAR marine park system are successfully contributing to the protection and conservation of marine environments.

#### *Strategies include:*

- Develop and implement a monitoring, evaluation and reporting (MER) program that measures the effectiveness of each marine park management plan and its contribution to South Australia's marine parks network (2011 baseline); that sets out targets and indicators linked to strategies and outcomes for monitoring, which include ecological, socio-economic, environmental and management elements; and that assesses the effectiveness of compliance activities.
- Ensure outcomes of the MER Program and research outcomes are made publicly available and inform decision making and periodic review of management plans.
- Conduct priority research and foster research partnerships to assess the integrity of knowledge frameworks that underpin the predicted outcomes.

### Evaluation questions 2 and 3

To what extent have marine parks strategies contributed to the maintenance of ecological processes?

To what extent have marine parks strategies contributed to enabling marine environments to adapt to impacts of climate change?

#### *Outcome 2*

Threats to the marine biodiversity and marine habitats are reduced.

#### *Outcome 3*

Protection and conservation of marine biodiversity and habitats are increased.

#### *Outcome 4*

Ecosystem status, functions and resilience are enhanced or maintained.

#### *Strategies include:*

- Manage activities and uses in marine parks in accordance with zoning and special purpose area provisions.

- Actively influence activities and uses within and adjacent to marine parks to help mitigate threats to marine biodiversity and marine habitats.
- Consider additional protections and/or temporary restrictions where necessary in circumstances of urgency—
  - (a) to protect a listed species<sup>1</sup> of plant or animal, or threatened ecological community
  - (b) to protect a feature of natural or cultural heritage significance
  - (c) to protect public safety.
- Develop and implement a compliance strategy that:
  - is cost-efficient
  - is focussed on SZs and other conservation priorities
  - complements existing compliance efforts
  - maximises voluntary compliance
  - includes measures to address serious or repeat non-compliance.

#### **Evaluation question 4**

To what extent have the marine parks strategies contributed to the ecologically sustainable development and use of the marine environment?

##### *Outcome 5*

Ecological sustainable development and management of shipping, mining, aquaculture and fishing industries are appropriately accommodated within marine parks.

##### *Outcome 6*

Increased opportunities for research and sustainable nature-based tourism within marine parks.

##### *Strategies include:*

- Manage activities and uses in marine parks in accordance with zoning and special purpose area provisions
- Introduce a permitting system to provide for the following activities (where not otherwise authorised):
  - scientific research in a sanctuary or restricted access zone
  - tourism operations in an SZ
  - competitions and organised events in an SZ
  - commercial film-making (including sound recording and photography) in an SZ
  - Installation of vessel moorings in an SZ

---

<sup>1</sup> "listed species" and "threatened ecological community" refers to species or ecological communities of conservation concern listed under the *Environment Protection and Biodiversity Conservation Act 1999* (Commonwealth), the *National Parks and Wildlife Act 1972* or the *Fisheries Management Act 2007*.

- Create and promote opportunities for sustainable nature-based tourism in marine parks.

### **Evaluation question 5**

To what extent have the marine parks strategies contributed to providing opportunities for public appreciation, education, understanding and enjoyment of marine environments?

#### *Outcome 7*

Increased stewardship of marine parks and marine environments.

#### *Outcome 8*

Marine Parks valued by more people.

#### *Strategies include:*

- Provide for public appreciation, understanding and enjoyment of marine parks.
- Provide education to support the implementation of marine parks.
- Seek to involve local communities and stakeholders in the day-to-day management and monitoring of marine parks.
- Foster partnerships to support the implementation of the MER Program incorporating opportunities for community and stakeholder involvement.

### **Evaluation question 6**

To what extent have the marine park strategies contributed to the protection and conservation of features of natural and cultural heritage significance?

#### *Outcome 9*

Traditional Aboriginal knowledge is preserved and shared when appropriate.

#### *Outcome 10:*

Impacts on the significant features of natural and cultural heritage are reduced

#### *Strategies include:*

- Consider additional protections and/or temporary restrictions where necessary in circumstances of urgency— to protect a feature of natural or cultural heritage significance;
- Work cooperatively with Aboriginal communities to conserve country, plants, animals and culture.
- Encourage Aboriginal people, local communities and stakeholders to preserve traditional and historic knowledge and, where appropriate, share this knowledge with others.

## B. Summary of habitats in each zone type

Summary of habitats in the marine park. Total area of benthic habitats excludes 5.8 square kilometres of land, including islands. There are no RAZs, SZs or GMUZs in the Gambier Islands Group Marine Park.

Habitats	Zones	General Managed Use	Habitat Protection	Sanctuary	Restricted Access	Total Park
Benthic habitats (square kilometres)						
Reef			16.1			16.1
Seagrass			0.05			0.05
Sand			0.8			0.8
Mangrove						
Saltmarsh						
Not mapped			96.9			96.9

## **C. Spatial reporting units relevant to the South Australian Marine Parks Monitoring, Evaluation and Reporting Program**

### **C1. Recreational fishing**

Marine park boundaries and the overlap with survey areas/regions for the Recreational Fishery

### **C2. Rock lobster fishing**

Marine park boundaries and the overlap with marine fishing areas for the Northern Zone and Southern Zone Rock Lobster Fisheries

### **C3. Abalone fishing (Western Zone)**

Marine park boundaries and the overlap with map codes and spatial assessment units for part of the Western Zone Abalone Fishery off the far-west coast of South Australia

### **C4. Abalone fishing (Western Zone)**

Marine park boundaries and the overlap with map codes and spatial assessment units for part of the Western Zone Abalone Fishery off south-west Eyre Peninsula

### **C5. Abalone fishing (Western Zone)**

Marine park boundaries and the overlap with map codes and spatial assessment units for part of the Western Zone Abalone Fishery off south-east Eyre Peninsula

### **C6. Abalone fishing (Central Zone)**

Marine park boundaries and the overlap with map codes and spatial assessment units for the Central Zone Abalone Fishery

### **C7. Abalone fishing (Southern Zone)**

Marine park boundaries and the overlap with map codes and spatial assessment units for the Southern Zone Abalone Fishery

### **C8. Prawn fishing**

Marine park boundaries and the overlap with fishing blocks for the West Coast, Spencer Gulf, and Gulf St Vincent Prawn Fisheries

### **C9. Blue crab fishing**

Marine park boundaries and the overlap with fishing blocks for the Spencer Gulf and Gulf St Vincent zones of the Blue Crab Fishery

### **C10. Sardine fishing**

Marine park boundaries and the overlap with marine fishing areas and fishery assessment regions for the Sardine Fishery

### **C11. Marine Scalefish fishing**

Marine park boundaries and the overlap with marine fishing areas for the Marine Scalefish Fishery

### **C12. Marine Scalefish fishing (King George whiting)**

Marine park boundaries and the overlap with marine fishing areas and fishery stock assessment regions for King George whiting in the Marine Scalefish Fishery

**C13. Marine Scalefish fishing (snapper)**

Marine park boundaries and the overlap with marine fishing areas and fishery stock assessment regions for snapper in the Marine Scalefish Fishery

**C14. Marine Scalefish fishing (garfish)**

Marine park boundaries and the overlap with marine fishing areas and fishery stock assessment regions for garfish in the Marine Scalefish Fishery

**C15. Marine Scalefish fishing (calamary)**

Marine park boundaries and the overlap with marine fishing areas and fishery stock assessment regions for calamary in the Marine Scalefish Fishery

**C16. Charter boat fishing**

Marine park boundaries and the overlap with marine fishing areas and fishery assessment regions for the Charter Boat Fishery

**C17. Local Government Areas**

Marine park boundaries and the overlap with selected local government areas of South Australia that lie adjacent or near to the coast. Note that the numerous local government areas in the Adelaide region are not shown.

**C18. Statistical Areas Level 2**

Marine park boundaries and the overlap with selected Statistical Areas Level 2 (SA2s), as defined by the Australian Bureau of Statistics (ABS) as part of its Australian Statistical Geography Standard (ABS 2011b), that lie adjacent or near to the coast.

**C19. EconSearch regions**

Marine park boundaries and the overlap with EconSearch regions, as defined for Regional Impact Assessments (Bailey et al. 2012a, b)

**C20. Tourism regions**

Marine park boundaries and the overlap with tourism regions, as defined by the Australian Bureau of Statistics (ABS)

**C1. Recreational fishing** Marine park boundaries and the overlap with survey areas/regions for the Recreational Fishery

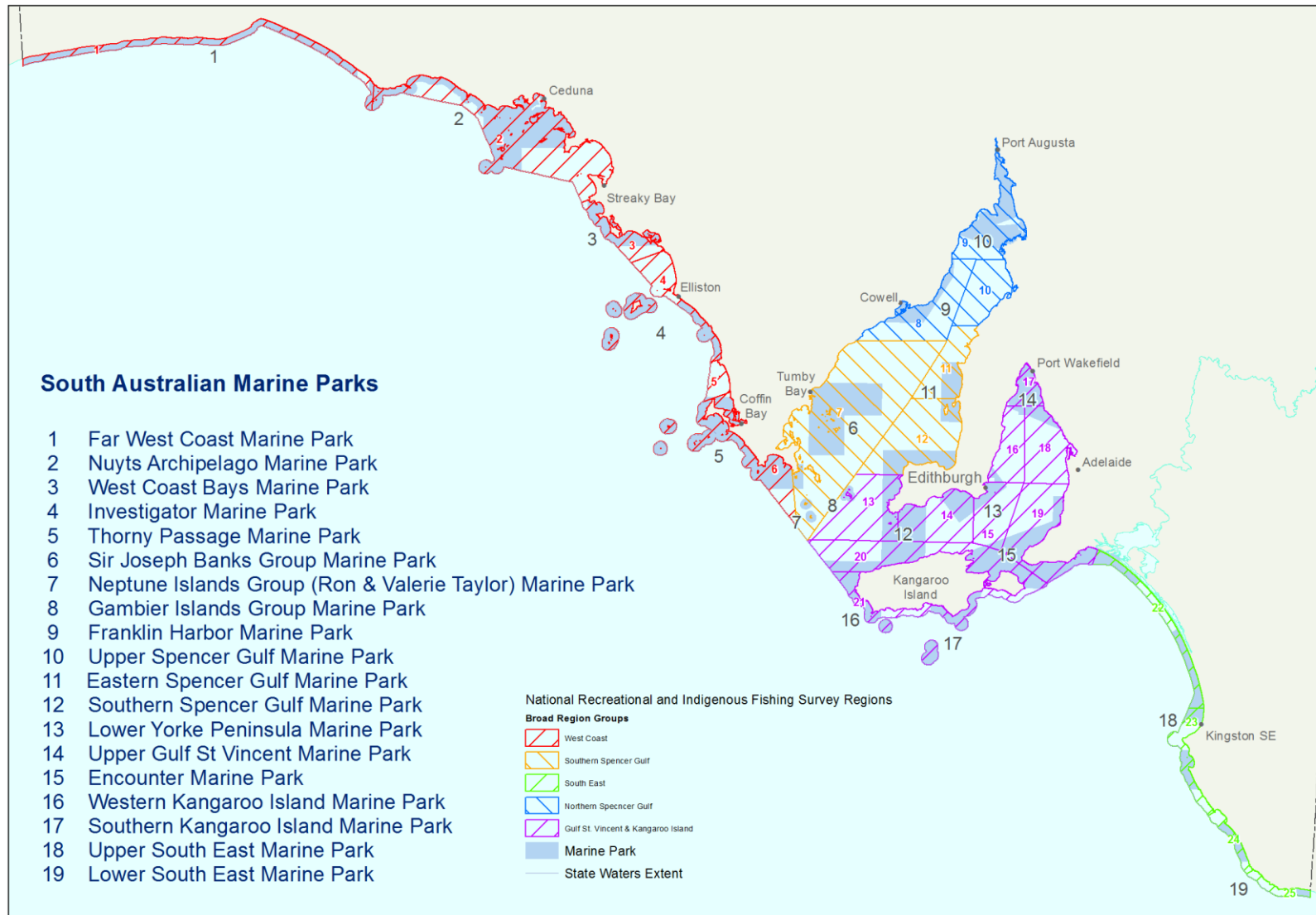

## C2. Rock lobster fishing Marine park boundaries and the overlap with marine fishing areas for the Northern Zone and Southern Zone Rock Lobster Fisheries

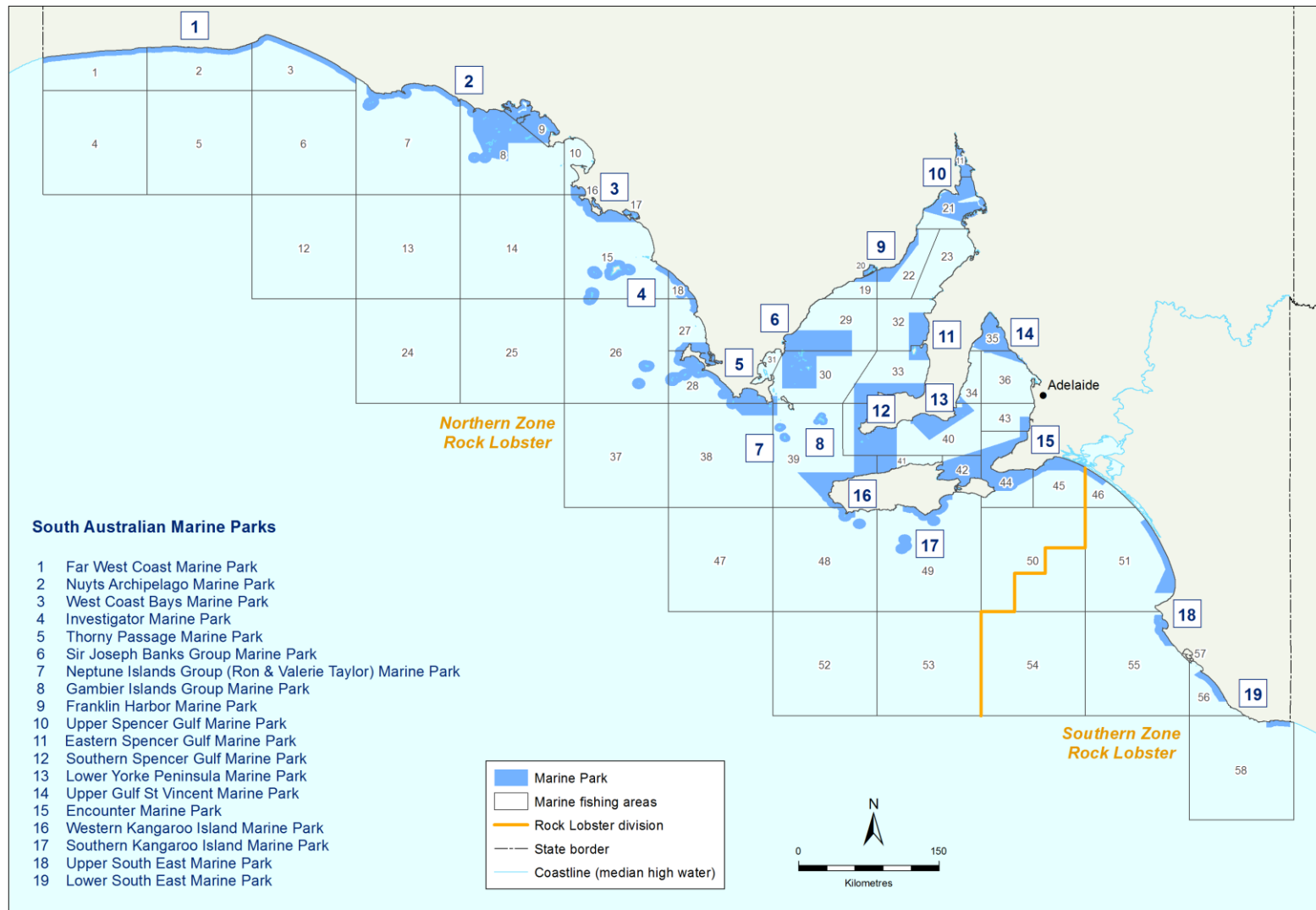



**C3. Abalone fishing (Western Zone)** Marine park boundaries and the overlap with map codes and spatial assessment units for part of the Western Zone Abalone Fishery off the far-west coast of South Australia

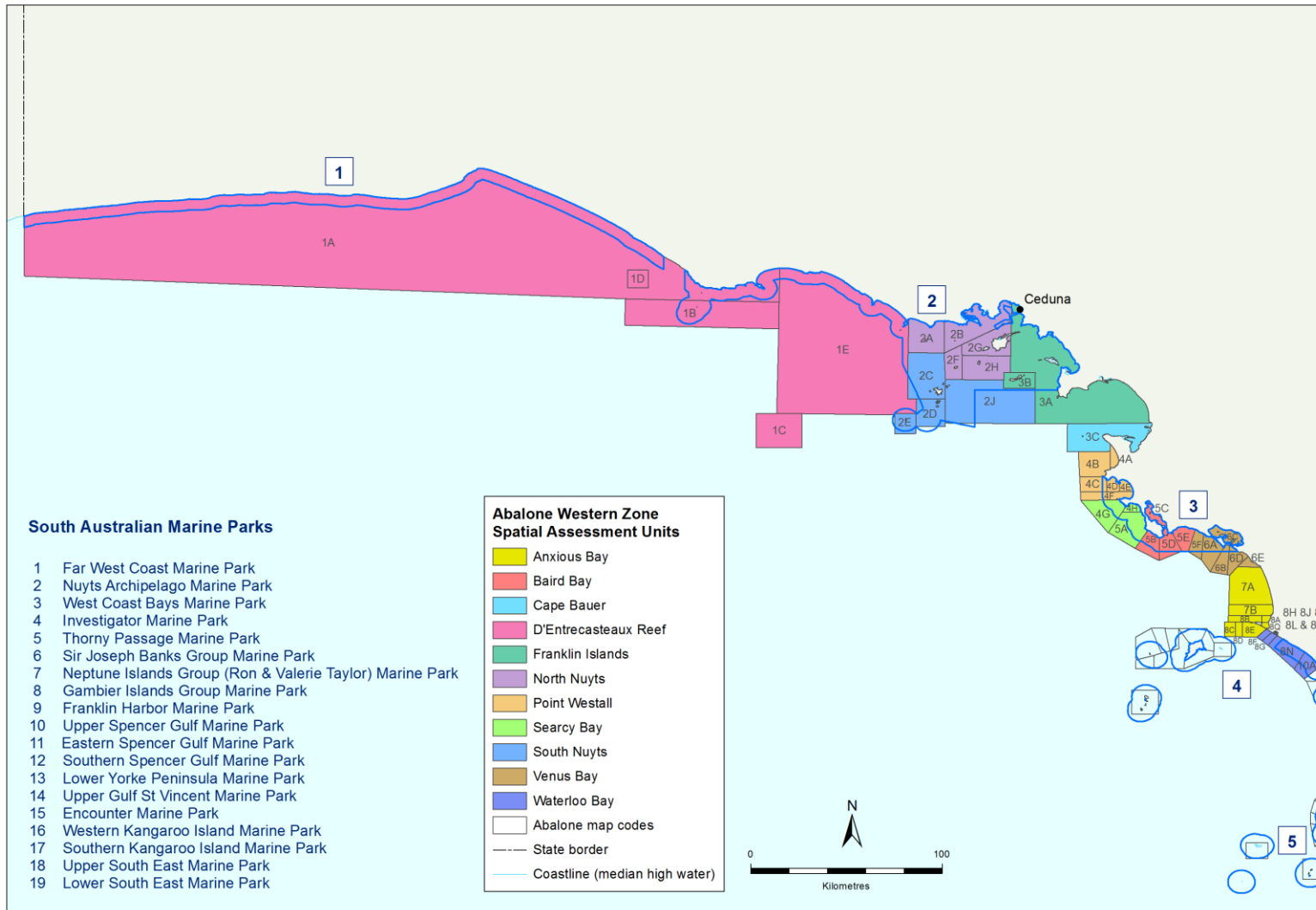

**C4. Abalone fishing (Western Zone)** Marine park boundaries and the overlap with map codes and spatial assessment units for part of the Western Zone Abalone Fishery off south-west Eyre Peninsula

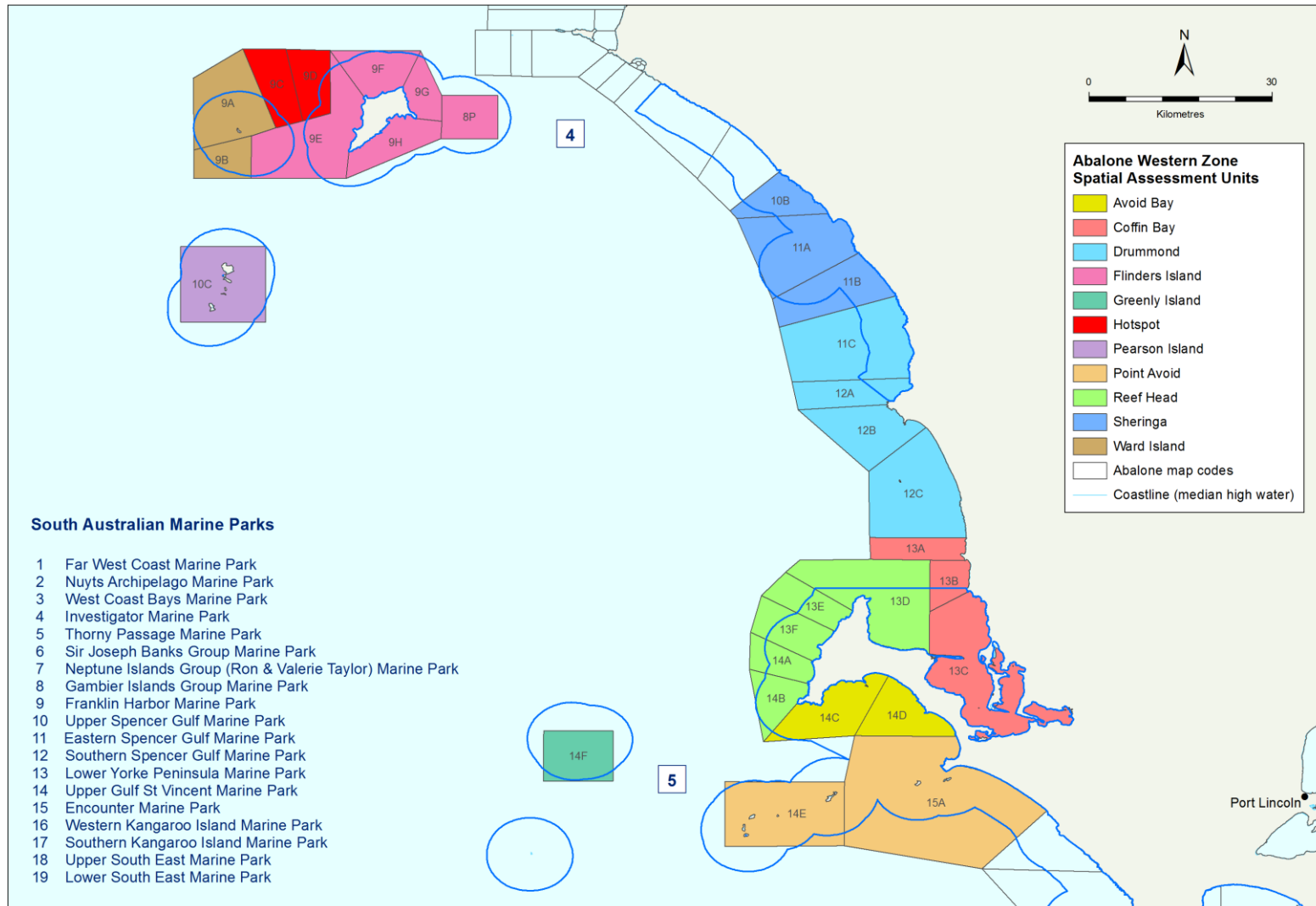

**C5. Abalone fishing (Western Zone)** Marine park boundaries and the overlap with map codes and spatial assessment units for part of the Western Zone  
Abalone Fishery off south-east Eyre Peninsula

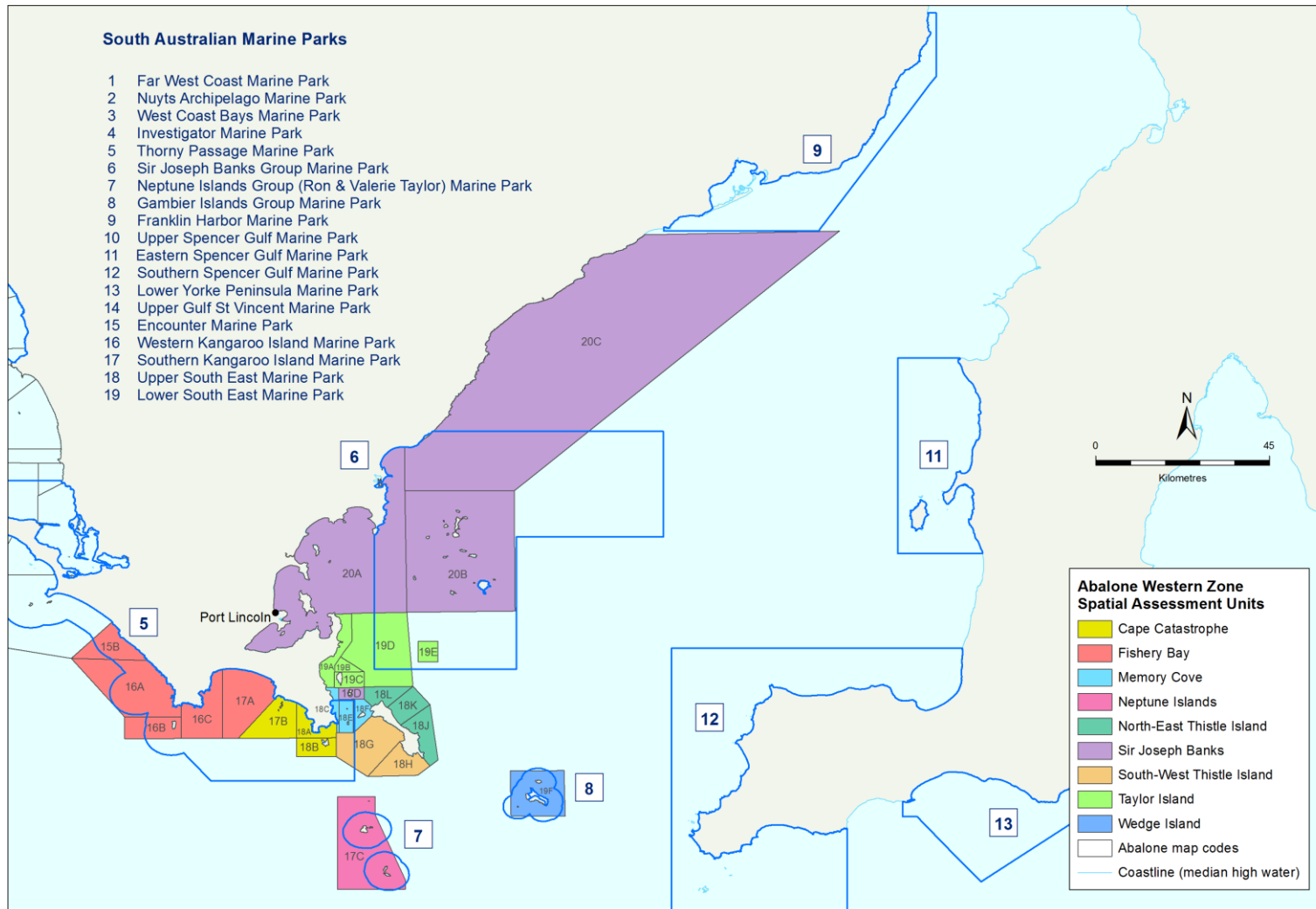

**C6. Abalone fishing (Central Zone)** Marine park boundaries and the overlap with map codes and spatial assessment units for the Central Zone Abalone Fishery

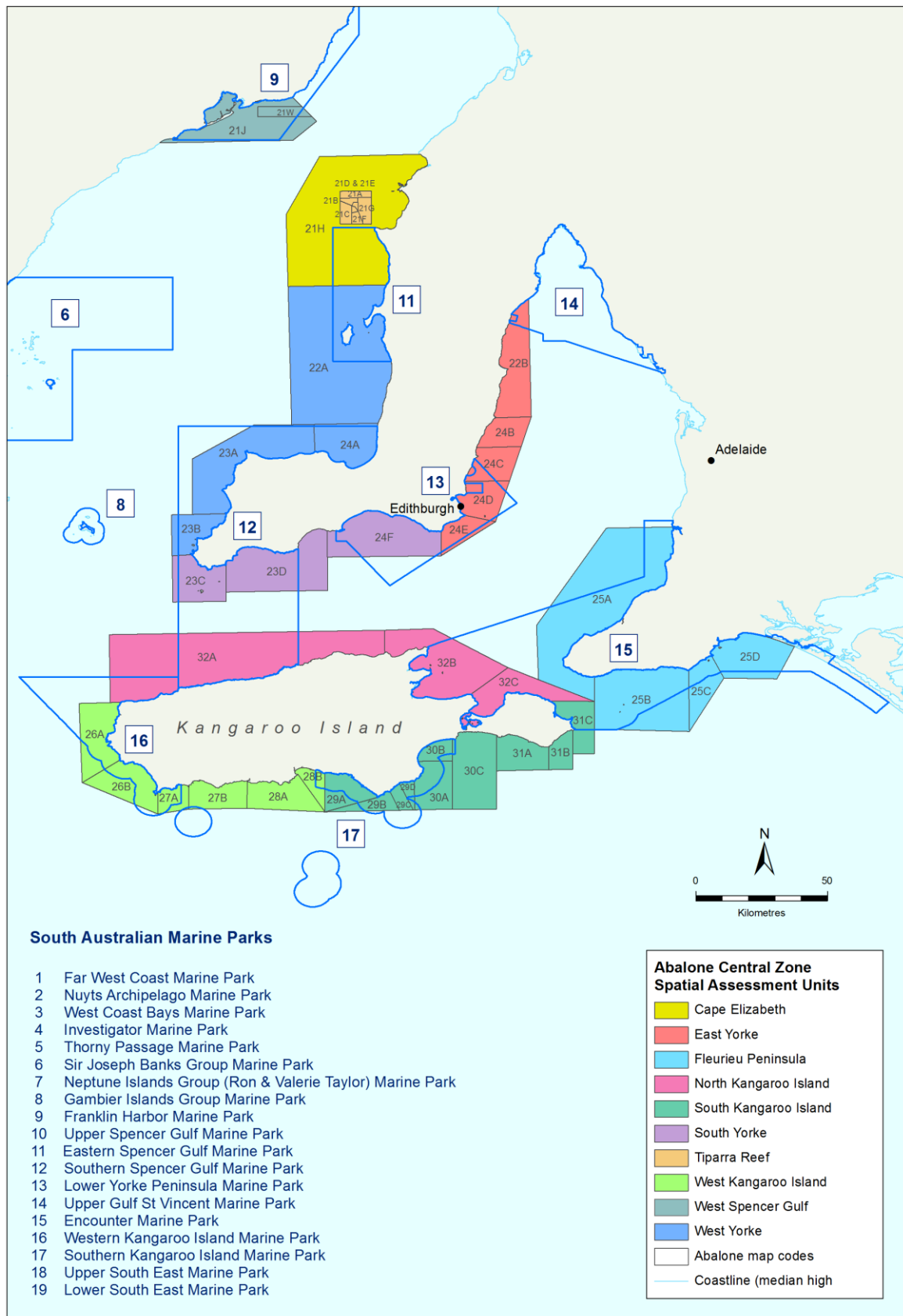

**C7. Abalone fishing (Southern Zone)** Marine park boundaries and the overlap with map codes and spatial assessment units for the Southern Zone Abalone Fishery

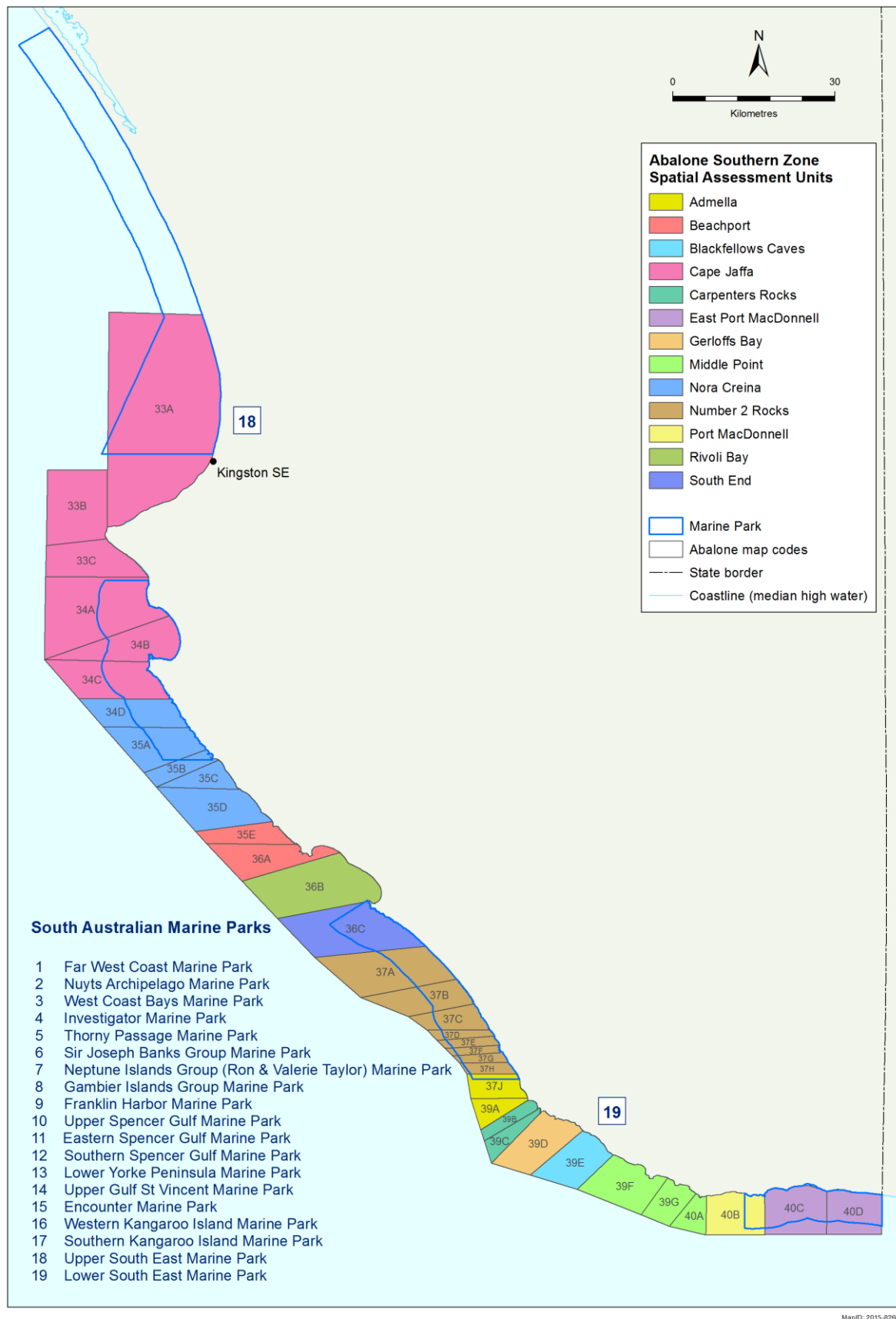

**C8. Prawn fishing** Marine park boundaries and the overlap with fishing blocks for the West Coast, Spencer Gulf, and Gulf St Vincent Prawn Fisheries

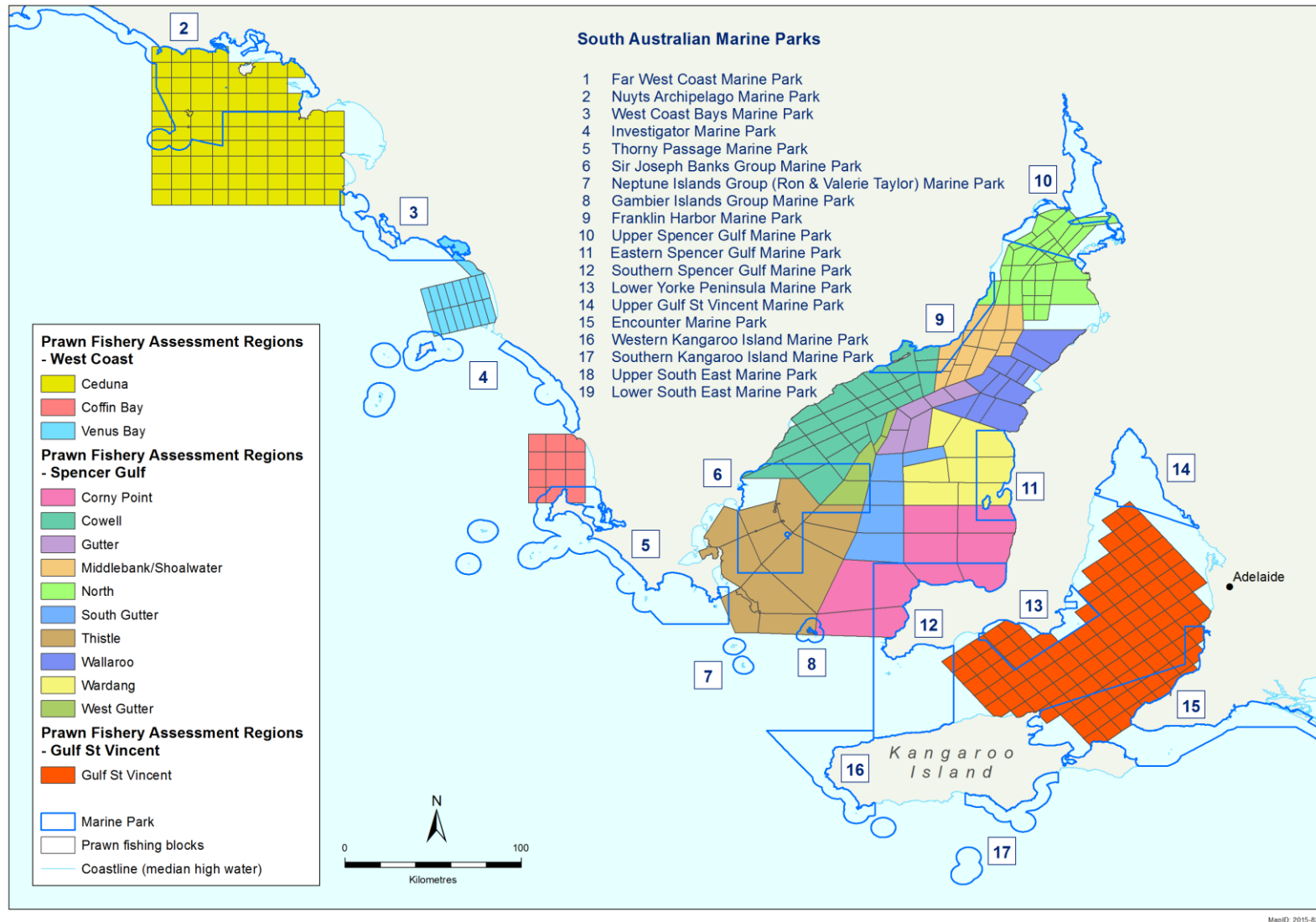

**C9. Blue crab fishing** Marine park boundaries and the overlap with fishing blocks for the Spencer Gulf and Gulf St Vincent zones of the Blue Crab Fishery

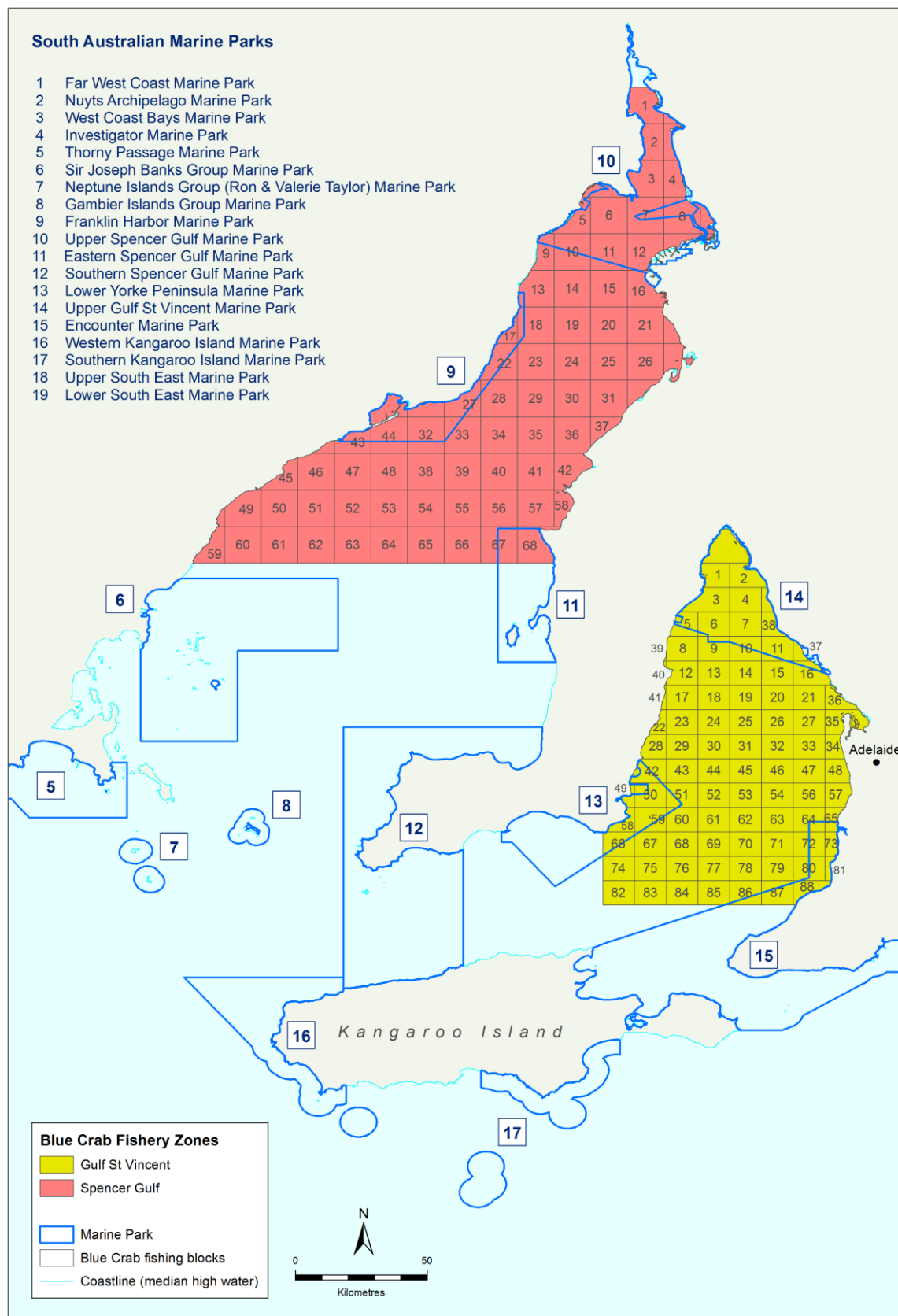

**C10. Sardine fishing** Marine park boundaries and the overlap with marine fishing areas and fishery assessment regions for the Sardine Fishery

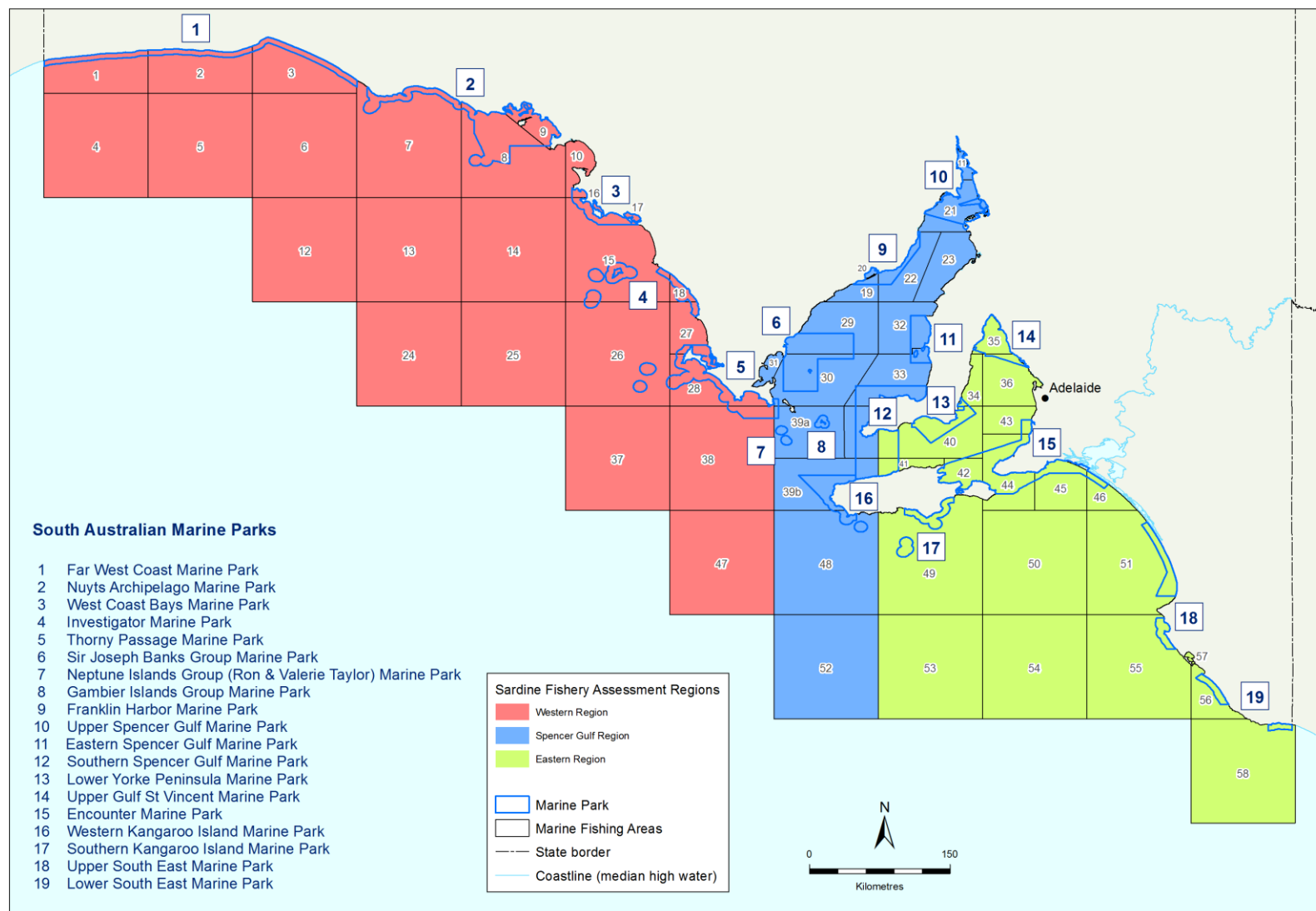



# **C11. Marine Scalefish fishing** Marine park boundaries and the overlap with marine fishing areas for the Marine Scalefish Fishery

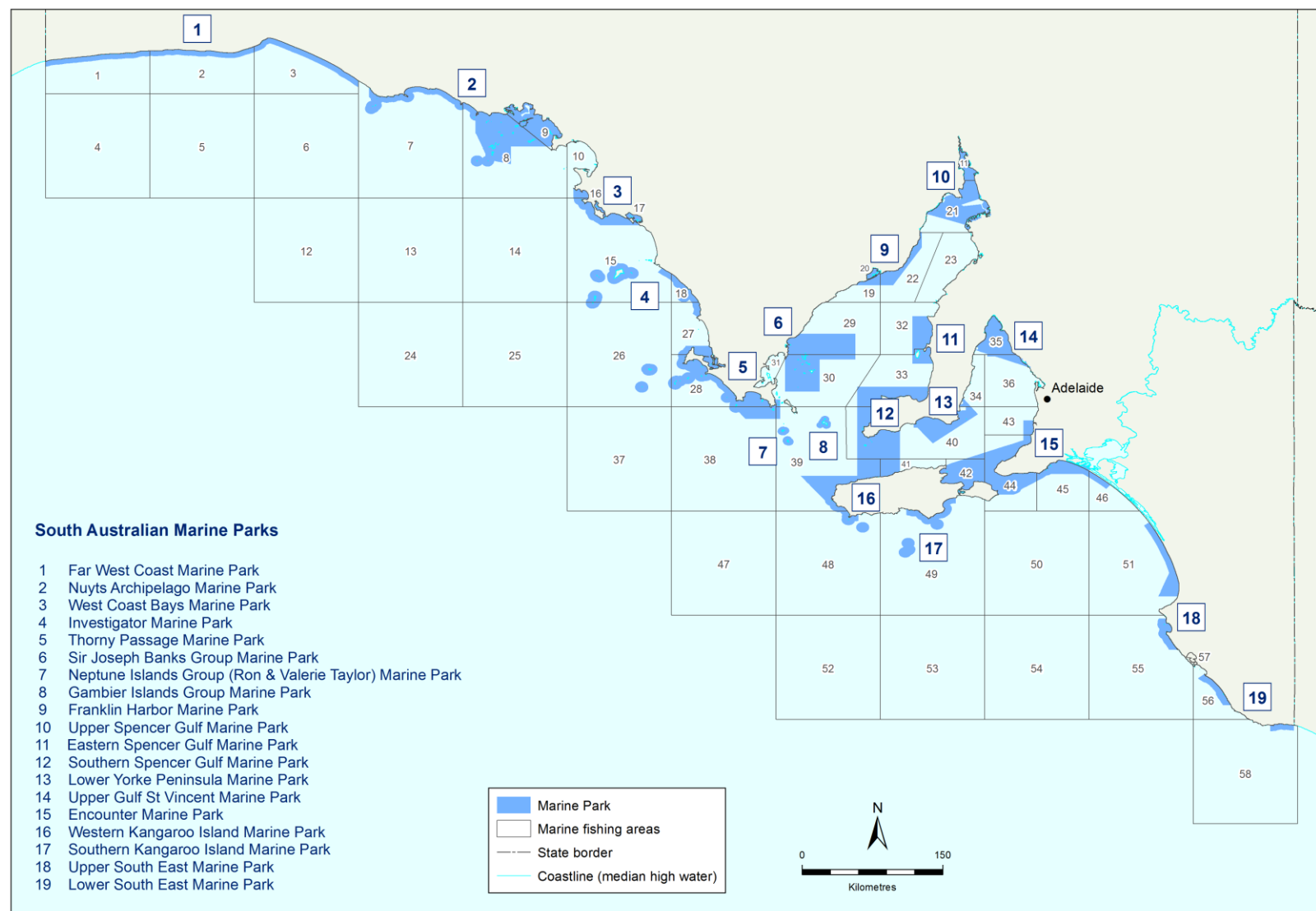

**C12. Marine Scalefish fishing (King George whiting)** Marine park boundaries and the overlap with marine fishing areas and fishery stock assessment regions for King George whiting in the Marine Scalefish Fishery

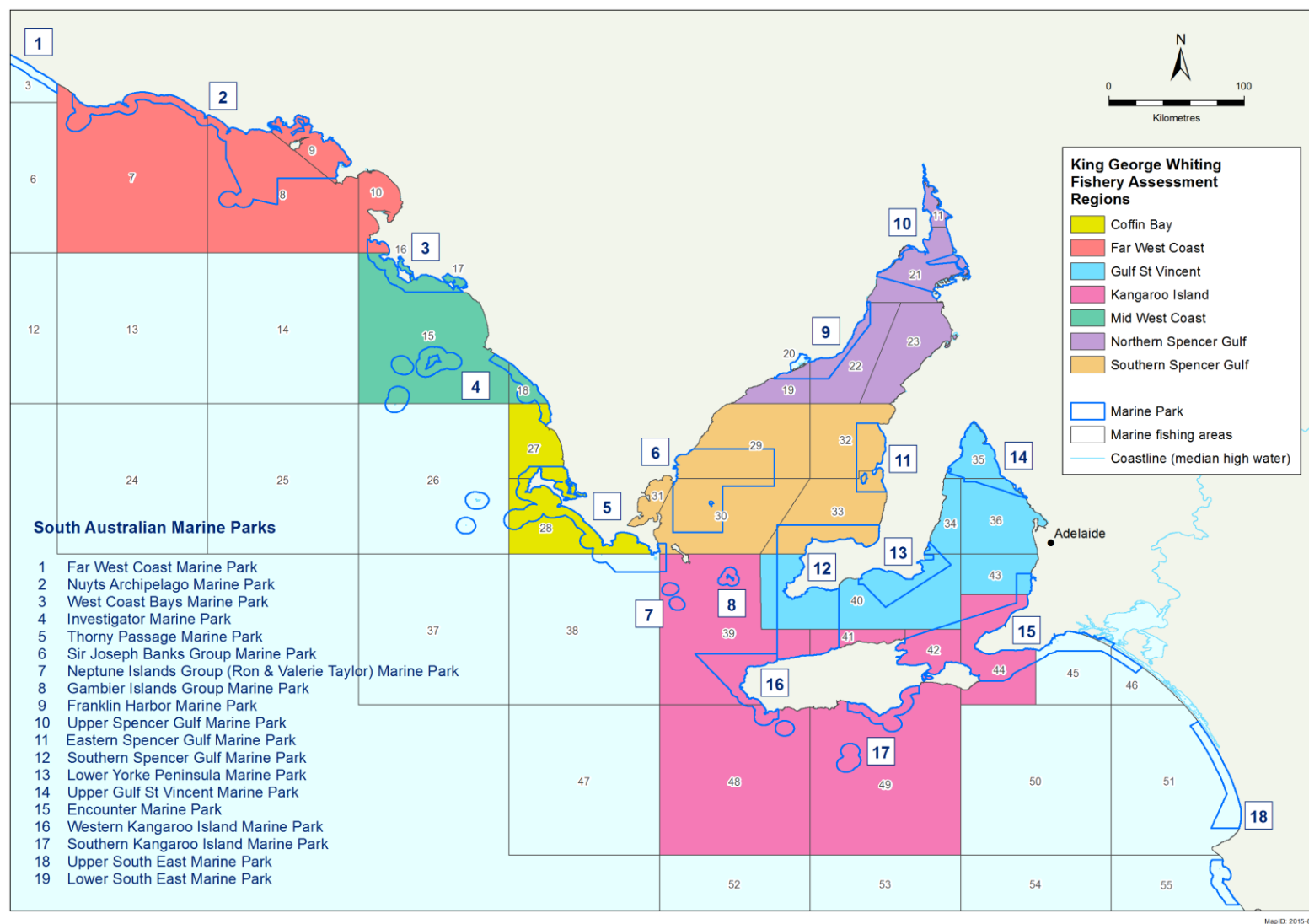

**C13. Marine Scalefish fishing (snapper)** Marine park boundaries and the overlap with marine fishing areas and fishery stock assessment regions for snapper in the Marine Scalefish Fishery

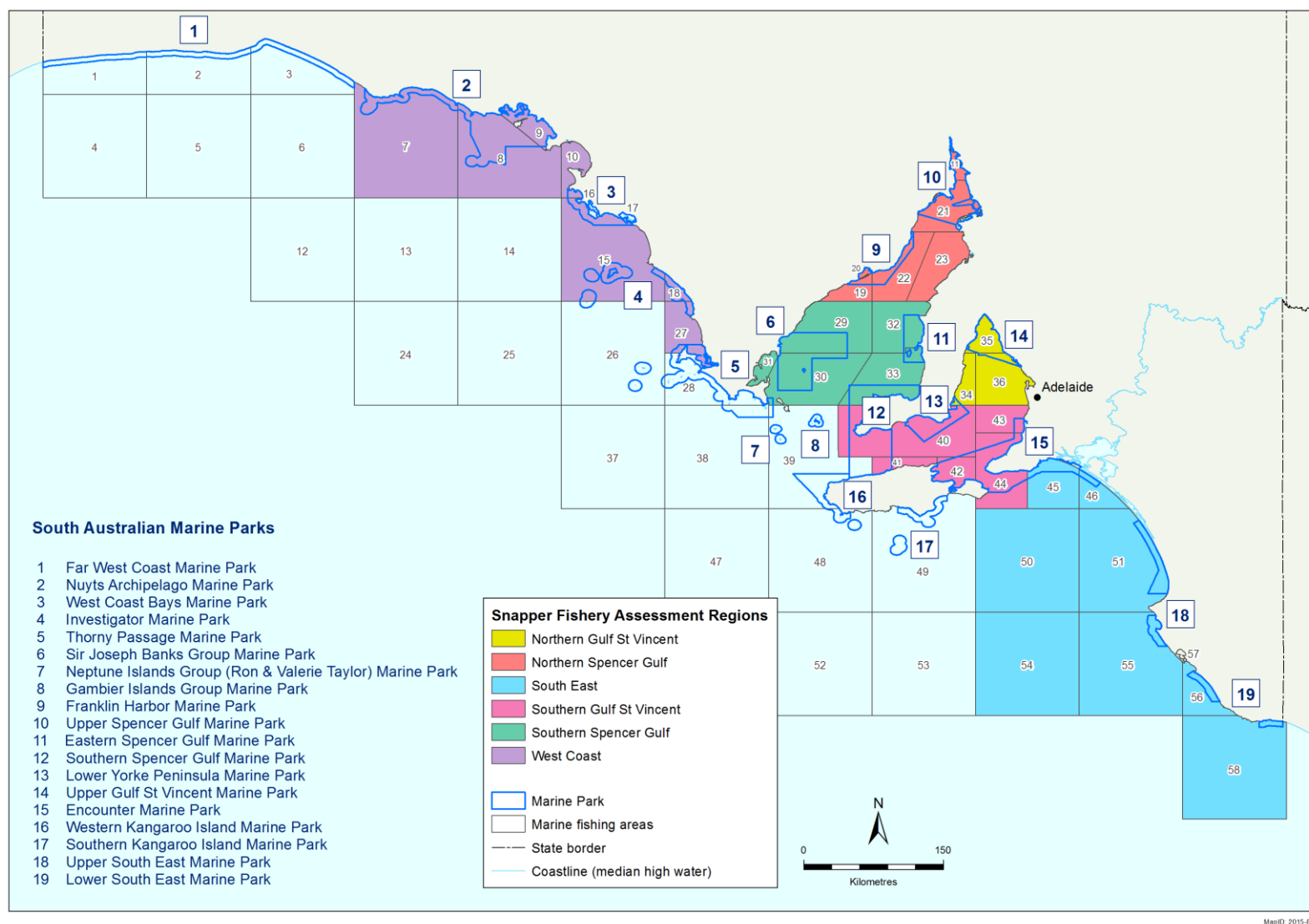

**C14. Marine Scalefish fishing (garfish)** Marine park boundaries and the overlap with marine fishing areas and fishery stock assessment regions for garfish in the Marine Scalefish Fishery

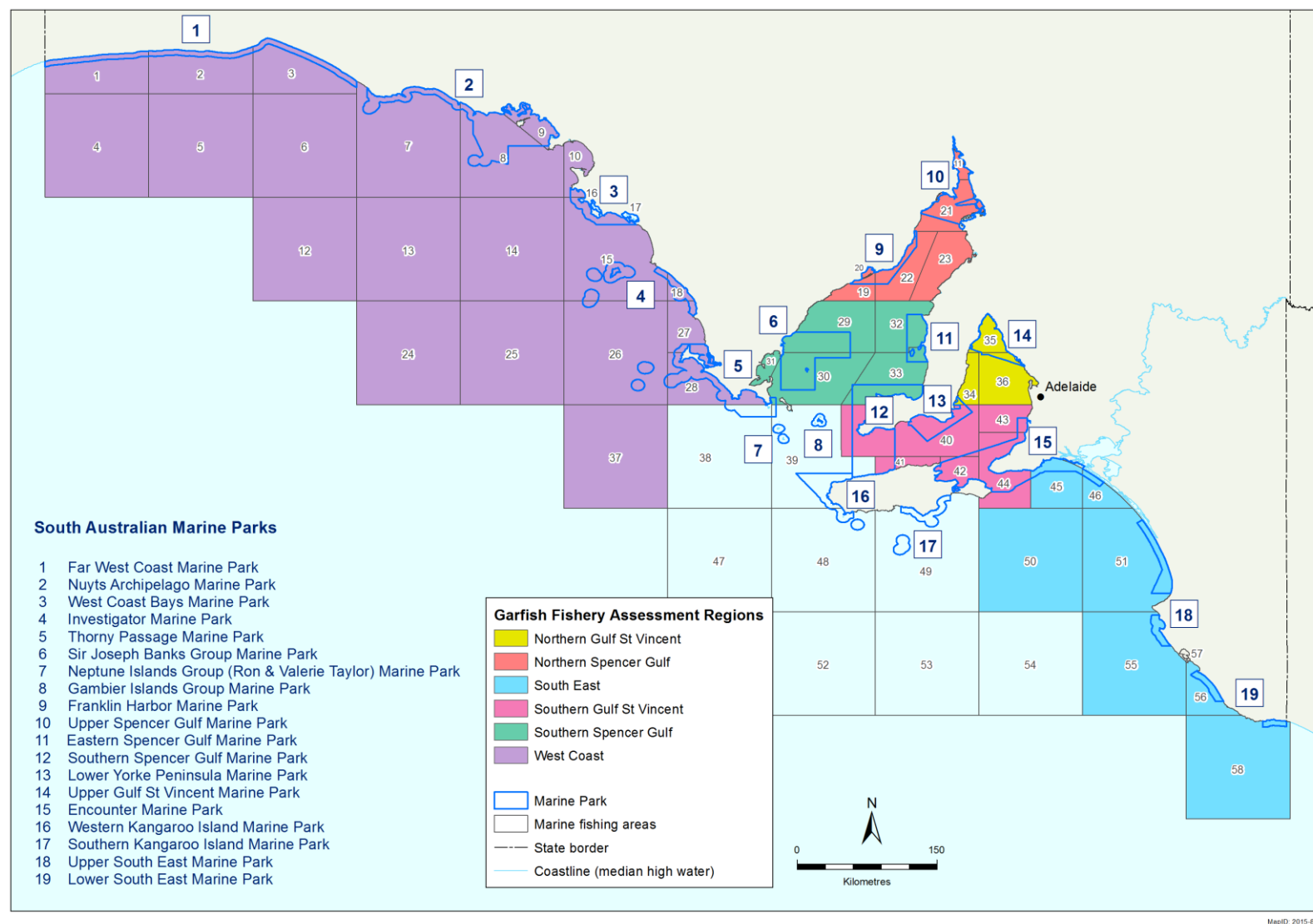

**C15. Marine Scalefish fishing (calamary)** Marine park boundaries and the overlap with marine fishing areas and fishery stock assessment regions for calamary in the Marine Scalefish Fishery

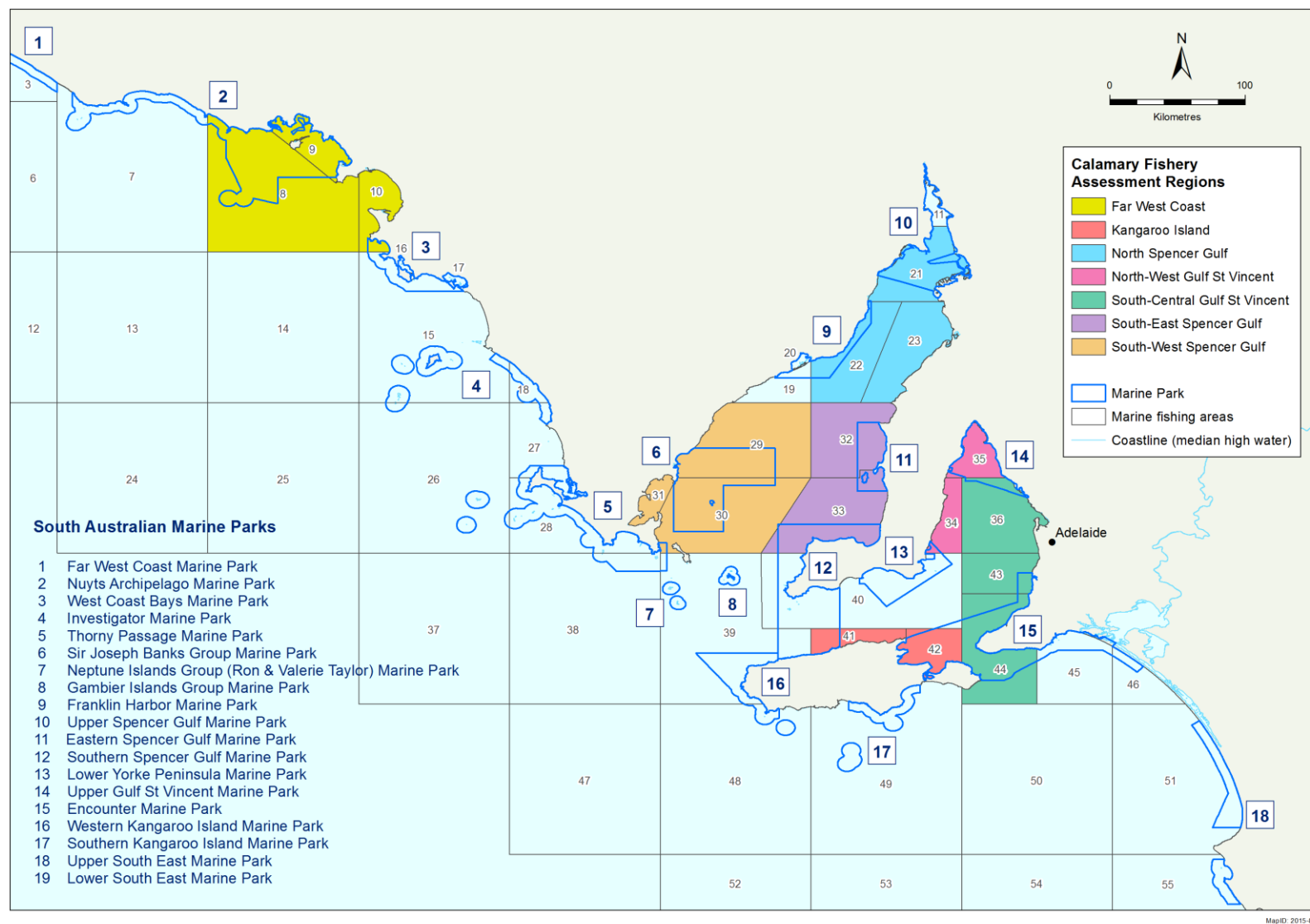

**C16. Charter boat fishing** Marine park boundaries and the overlap with marine fishing areas and fishery assessment regions for the Charter Boat Fishery

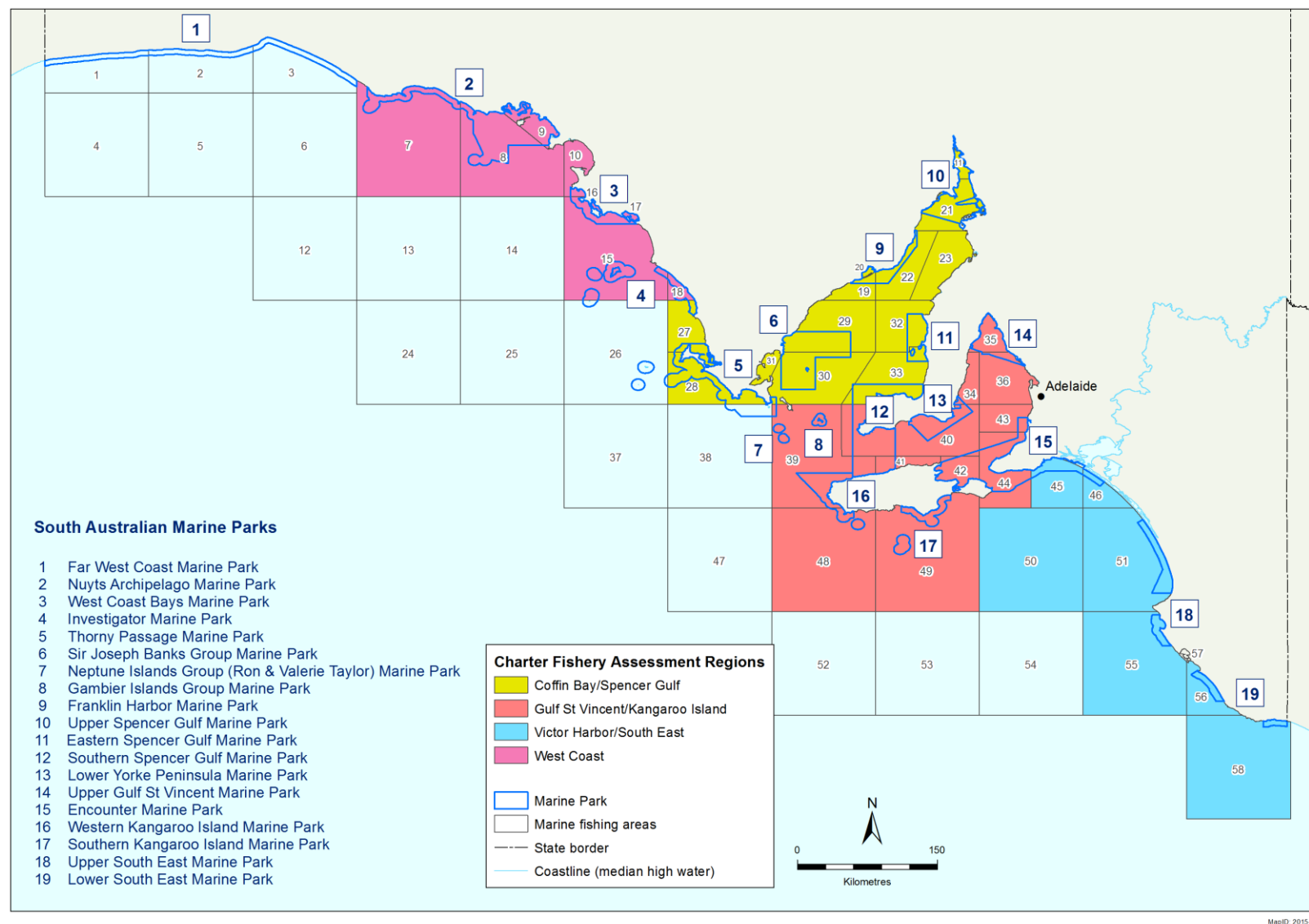

**C17. Local Government Areas** Marine park boundaries and the overlap with selected local government areas of South Australia that lie adjacent or near to the coast. Note that the numerous local government areas in the Adelaide region are not shown.



**C18. Statistical Areas Level 2** Marine park boundaries and the overlap with selected Statistical Areas Level 2 (SA2s), as defined by the Australian Bureau of Statistics (ABS) as part of its Australian Statistical Geography Standard (ABS 2011b), that lie adjacent or near to the coast

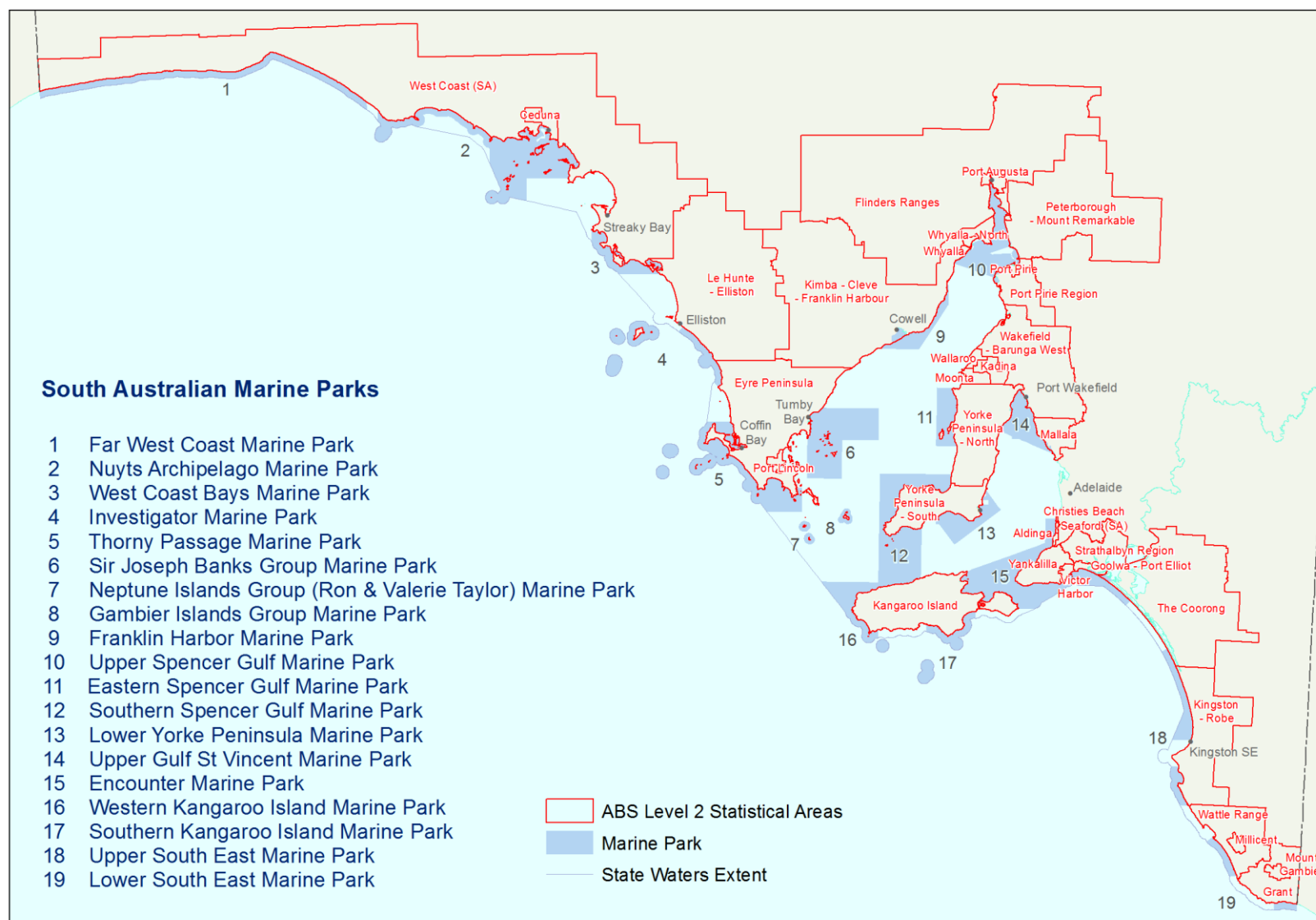



**C19. EconSearch regions** Marine park boundaries and the overlap with EconSearch regions, as defined for Regional Impact Assessments (Bailey et al. 2012a,b)

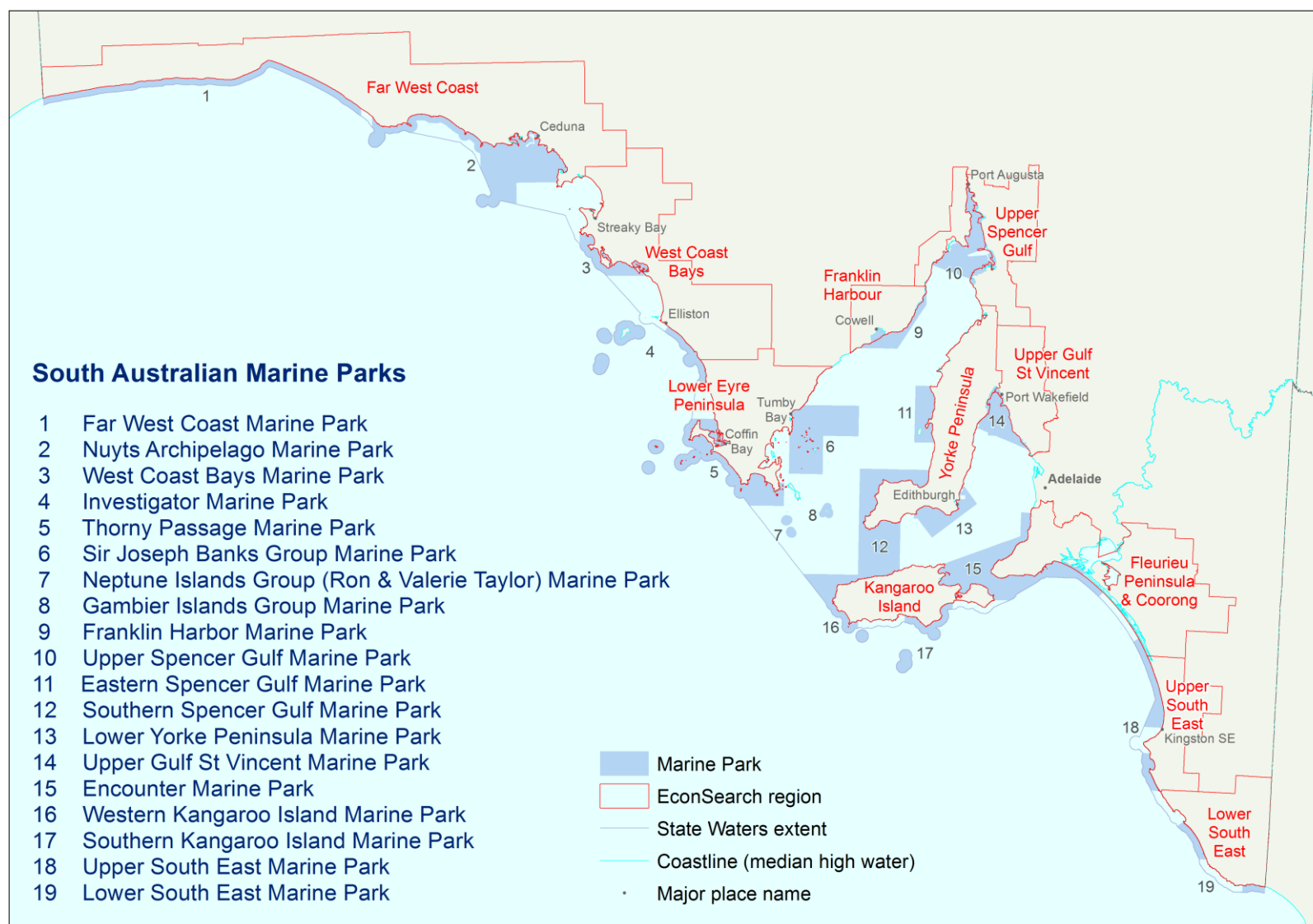

**C20. Tourism regions** Marine park boundaries and the overlap with tourism regions, as defined by the Australian Bureau of Statistics (ABS)



## **D. Management priorities and strategies of the GIGMP management plan**

Management objectives for South Australia's marine parks are set out in the objects of the *Marine Parks Act 2007*. The Act requires management plans to set out strategies for achieving those objects in relation to the marine park.

Management plans for South Australia's marine parks have been developed around four management priorities with associated strategies, to directly support the achievement of the objects of the *Marine Parks Act 2007*. The strategies will guide marine park managers and inform the development of an implementation plan for each marine park, which will include more specific actions for day-to-day management.

### **Protection**

Marine park zones are the principal tool under the *Marine Parks Act 2007* for managing both current and future activities that take place in marine parks. Management activities will be integrated to achieve multiple-use outcomes, in accordance with the objects and the four types of zones established by the Act.

#### *Strategies*

1. Manage activities and uses in the marine park in accordance with zoning and special purpose area provisions.
2. Actively influence activities and uses within and adjacent to the marine park to help mitigate threats to marine biodiversity and marine habitats.
3. Consider additional protections and/or temporary restrictions where necessary in circumstances of urgency:
  - (a) to protect a listed species<sup>2</sup> of plant or animal, or threatened ecological community
  - (b) to protect a feature of natural or cultural heritage significance
  - (c) to protect public safety.
4. Introduce a permitting system to provide for the following activities (where not otherwise authorised):
  - scientific research in a sanctuary or restricted access zone
  - tourism operations in a sanctuary zone
  - competitions and organised events in a sanctuary zone
  - commercial film-making (including sound recording and photography) in a sanctuary zone
  - installation of vessel moorings in a sanctuary zone.

### **Stewardship through community involvement**

Providing opportunities for public appreciation, involvement, education, understanding and enjoyment of marine environments is central to the success of South Australia's marine parks network, and is integral to the implementation of marine park management plans.

---

<sup>2</sup> "listed species" and "threatened ecological community" refers to species or ecological communities of conservation concern listed under the *Environment Protection and Biodiversity Conservation Act 1999* (Commonwealth), the *National Parks and Wildlife Act 1972* or the *Fisheries Management Act 2007*.

### *Strategies*

5. Provide for public appreciation, understanding and enjoyment of the marine park.
6. Create and promote opportunities for sustainable nature-based tourism in the marine park.
7. Provide education to support the implementation of the marine park.
8. Seek to involve local communities and stakeholders in the day-to-day management and monitoring of the marine park.
9. Work cooperatively with Aboriginal communities to conserve country, plants, animals and culture.

## **Performance assessment, knowledge and review**

A monitoring, evaluation and reporting (MER) program will be implemented to assess the effectiveness of this plan in achieving the objects of the *Marine Parks Act 2007*. Under the Act, the Minister is required to review marine park management plans within a 10 year period. The MER Program will provide critical environmental, economic and social information to inform management plan review. The marine environment is complex and challenging to study. It also supports a range of uses that fill diverse community needs. Good marine park management decisions are informed by an in-depth understanding of the environment and the impacts of the activities that take place within it.

### *Strategies*

10. Develop and implement a monitoring, evaluation and reporting (MER) program that measures the effectiveness of this marine park management plan and its contribution to South Australia's marine parks network (2011 baseline), and that:
  - is designed to measure the effectiveness of the management plan in delivering the predicted outcomes to inform adaptive management
  - Includes linkages to relevant state, national and international monitoring, evaluation and reporting frameworks
  - Sets out targets and indicators linked to strategies and outcomes for monitoring, which include ecological, socio-economic, environmental and management elements
  - Monitors the delivery of education, research and governance mechanisms
  - Assesses the effectiveness of compliance activities.
11. Foster partnerships to support the implementation of the MER Program incorporating opportunities for community and stakeholder involvement.
12. Ensure outcomes of the MER Program and research outcomes are made publicly available and inform decision making and periodic review of this management plan.
13. Conduct priority research and foster research partnerships to assess the integrity of knowledge frameworks that underpin the predicted outcomes.
14. Encourage Aboriginal people, local communities and stakeholders to preserve traditional and historic knowledge and, where appropriate, share this knowledge with others.

## **Compliance**

The *Marine Parks Act 2007* provides for a range of regulatory instruments to support the achievement of the Act's objects. Compliance with these instruments is vital to the success of the marine parks program.

Three guiding principles underpin marine park compliance:

- Voluntary compliance is maximised through education initiatives
- Across Government collaboration supports compliance
- Operational improvement is achieved through monitoring and review of compliance activity.

### *Strategies*

15. Develop and implement a compliance strategy for the marine park that:

- is cost-efficient
- is focussed on sanctuary zones and other conservation priorities
- complements existing compliance efforts
- maximises voluntary compliance
- includes measures to address serious or repeat non-compliance.

# 14 Glossary

**GMUZ** — General Managed Use Zone

**HPZ** — Habitat Protection Zone

**LGA** — Local Government Area

**MER** — monitoring, evaluation and reporting program

**GIGMP** — Gambier Islands Group Marine Park

**RAZ** — Restricted Access Zone

**SPA** — Special Purpose Area

**SZ** — Sanctuary Zone

## Permissive Licence

©State of South Australia through the Department of Environment, Water and Natural Resources.  
Apart from fair dealings and other uses permitted by the *Copyright Act 1968 (Cth)*, no part of this publication may be reproduced, published, communicated, transmitted, modified or commercialised without the prior written approval of the Department of Environment, Water and Natural Resources.

Written requests for permission should be addressed to:  
Communications Manager  
Department of Environment, Water and Natural Resources  
GPO Box 1047 Adelaide SA 5001

## Disclaimer

While reasonable efforts have been made to ensure the contents of this publication are factually correct, the Department of Environment, Water and Natural Resources makes no representations and accepts no responsibility for the accuracy, completeness or fitness for any particular purpose of the contents, and shall not be liable for any loss or damage that may be occasioned directly or indirectly through the use of or reliance on the contents of this publication.

Reference to any company, product or service in this publication should not be taken as a Departmental endorsement of the company, product or service.

© Department of Environment, Water and Natural Resources | October 2016 | FIS 94369