

District Council of
CLEVE

DANVERS ARCHITECTS

HERITAGE SURVEY OF THE EYRE PENINSULA AND WEST COAST

(REGION 12 - SOUTH AUSTRALIA)

PART TWO

1. D.C. OF CLEVE

ITEM IDENTIFICATION SHEET

Prepared for the State Heritage Branch of the Department
of Environment and Planning by Danvers Architects, Adelaide 1987.

143
DISTRICT COUNCIL OF CLEVE

ITEM NO.	ITEM NAME	TYPE OF ITEM	PERIOD	CURRENT STATUS	RECOMMENDATION
CLE:001	Cottage, "Poonaroo"/"Hillhurst"	0302	1884 - 1914		Local
CLE:002	Two Monuments	0220			Local
CLE:003	Cottage	0302	1884 - 1914		Local
CLE:004	Yadnarie Tank and Well	1913	1884 - 1914		Local
CLE:005	Railway Dam	1409	1884 - 1914		Local
CLE:006	St. John Lutheran Church	0703	1927 - 1945		Local
CLE:007	House, "Blackwood"	0302	1884 - 1914		Local
CLE:008	Cottage, "Sands of Carapee"	0302	1884 - 1914		Local
CLE:009	Cottage	0302			Local
CLE:010	J. C. Darke Memorial and Grave	0220, 0805	1884 - 1914		State
CLE:011	Darke Peak Primary School	0504	1914 - 1927		Local
CLE:012	Darke Peak Institute	0509	1914 - 1927		Local
CLE:013	Tuckey Tank and Dam	1913	1884 - 1914		Local
CLE:014	Cleve Uniting Church	0703	1884 - 1914	NT	Local
CLE:015	National Trust Museum	0511, 1901	1884 - 1914		State
CLE:016	St. Michael and All Angels Anglican Church	0703	1884 - 1914		Local
CLE:017	Ruined House and Chimney	0302			Local
CLE:018	Boothby School	0505, 0302	1884 - 1914		Local
CLE:019	House	0302, 1805	1884 - 1914		Local
CLE:020	Cottage	0302			Local
CLE:021	Twelve Mile Dam	1913	1852 - 1883		Local

144
DISTRICT COUNCIL OF CLEVE

ITEM NO.	ITEM NAME	TYPE OF ITEM	PERIOD	CURRENT STATUS	RECOMMEND- ATION
CLE:022	Cast Iron Lead Light and Jetty	1506, 1510	1852 - 1883		State
CLE:023	Former Superphosphate Shed	0914	1884 - 1914		Local
CLE:024	Arno Bay Hotel	0904	1884 - 1914		State
CLE:025	Former Wheat Buyer's Office	0913	1884 - 1914		Local
CLE:026	Arno Bay Uniting Church	0703	1884 - 1914		Local
CLE:027	Residence	0302, 0505	1914 - 1927		Local
CLE:028	House	0302, 0702	1884 - 1914		Local
CLE:029	House, "Morialta Villa"	0302	1884 - 1914		Local
CLE:030	Homestead, "Wainmast"	1004	1884 - 1914		Local
CLE:031	C.W.A. Rooms	0402, 0908			Local
CLE:032	Cottage, "Yeldulknie"	0302	1884 - 1914		State
CLE:033	Yeldulknie Weir	1913	1884 - 1914		State
CLE:034	Cottage	0302	1884 - 1914		Local
CLE:035	Stables, "Campfield"	1006	1927 - 1945		Local
CLE:036	Homestead, "Campfield"	1004	1914 - 1927		Local
CLE:037	Homestead, "Sims Farm"	1004	1881 - 1914		State
CLE:038	Cottage, "Windittie"	0302	1884 - 1914		Local
CLE:039	Homestead, "Byron Villa"	1004	1884 - 1914		Local
CLE:040	Stables, "Byron Villa"	1006	1914 - 1927		Local
CLE:041	Crossville School	0505	1884 - 1914		Local
CLE:042	Crossville Lutheran Church	0703	1914 - 1927		Local

DISTRICT COUNCIL OF CLEVE

ITEM NO.	ITEM NAME	TYPE OF ITEM	PERIOD	CURRENT STATUS	RECOMMEND- ATION
CLE:043	Stables, "Wangaraleednie"	1006	1884 - 1914		Local
CLE:044	Chimney, "Wangaraleednie"	1098	1852 - 1883		State
CLE:045	Graveyard, "Wangaraleednie"	1098	1852 - 1883		State
CLE:046	Workman's Quarters, "Wangaraleednie"	1098	1852 - 1883		Local
CLE:047	Homestead, "Wangaraleednie"	1004	1852 - 1883		Local
CLE:048	Poonana Mine	1103	1852 - 1883		Local
CLE:049	House	0302	1927 - 1945		Local
CLE:050	Ruined House	0302			Local
CLE:051	Hincks Conservation Park (Part)	0215		NE	Local
CLE:052	Hambidge Conservation Park	0215		NE	Local
CLE:053	Rudall Conservation Park	0215		NE	Local
CLE:054	Carappee Hill Conservation Park	0215		NE	Local
CLE:055	Yerran Tanks Conservation Park	0215		NE	Local

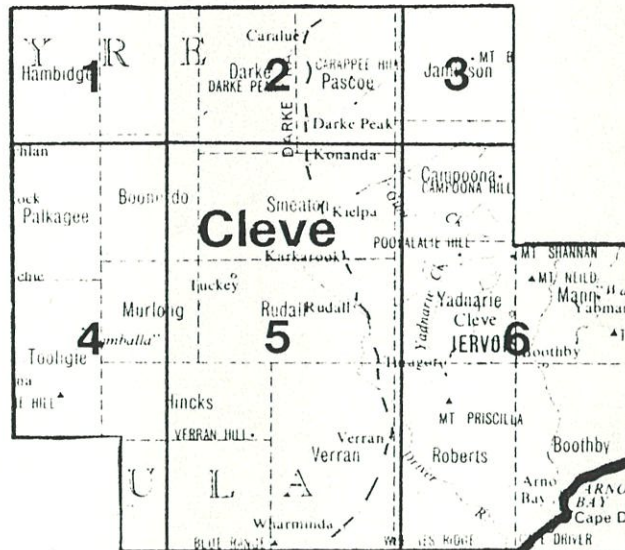

CLEVE L.G.A.

LOCATION OF HERITAGE ITEMS AND AREAS
 DEPARTMENT OF ENVIRONMENT AND PLANNING
 HERITAGE CONSERVATION BRANCH
 REGION 12 HERITAGE SURVEY

Danvers Architects 1985

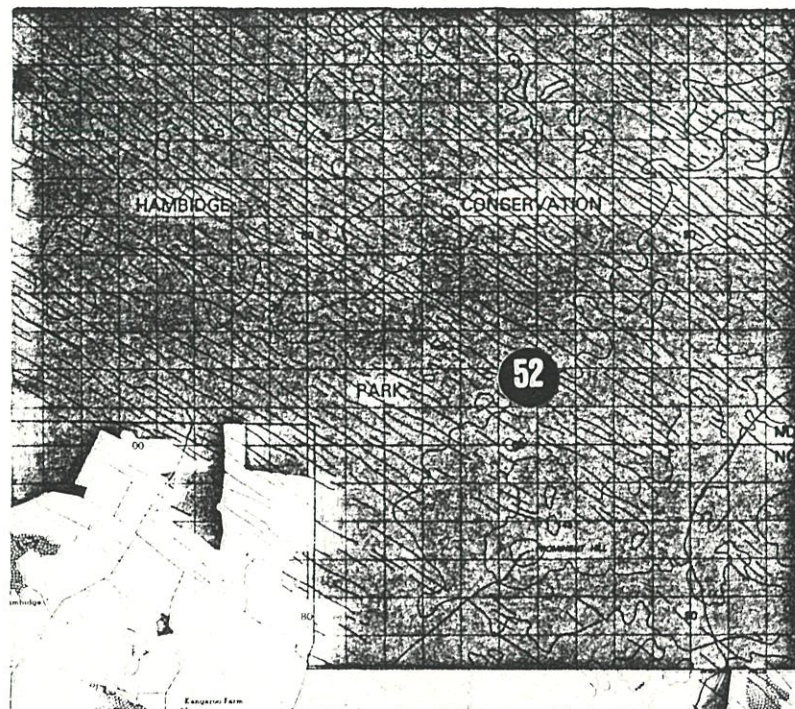

CLE 1

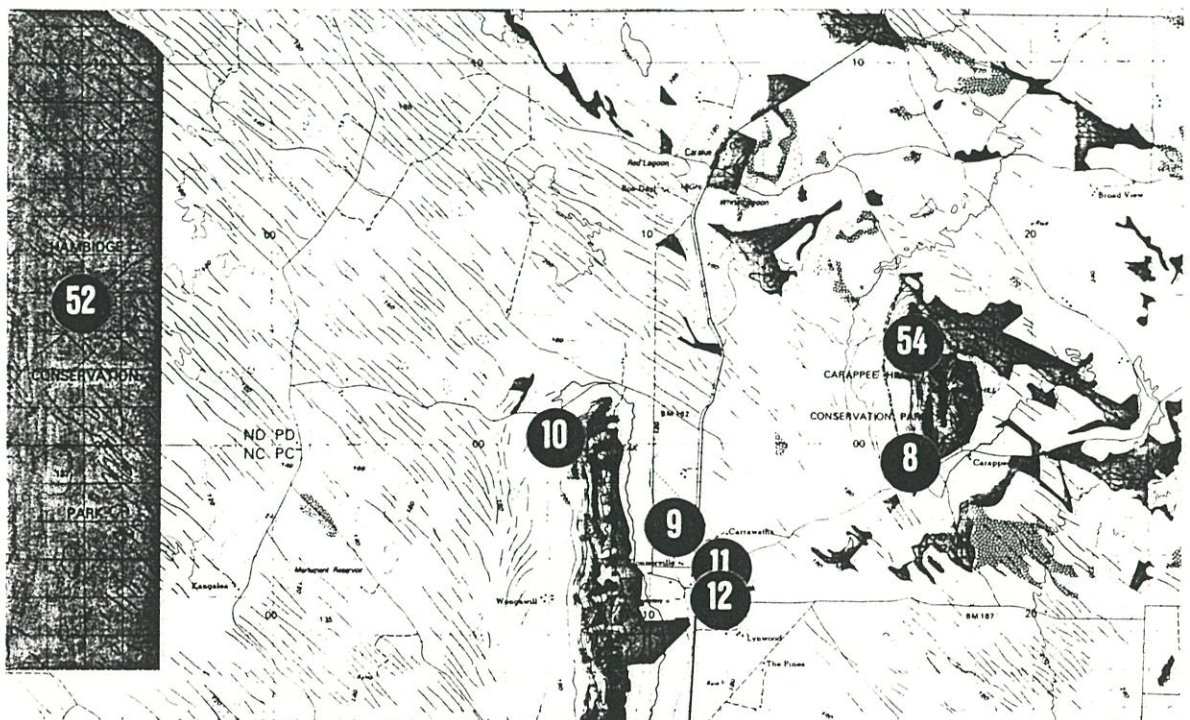

CLE 2

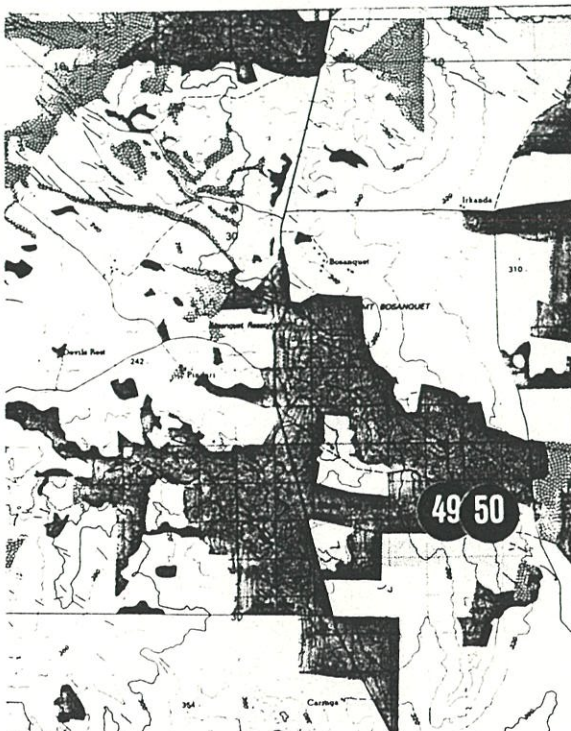

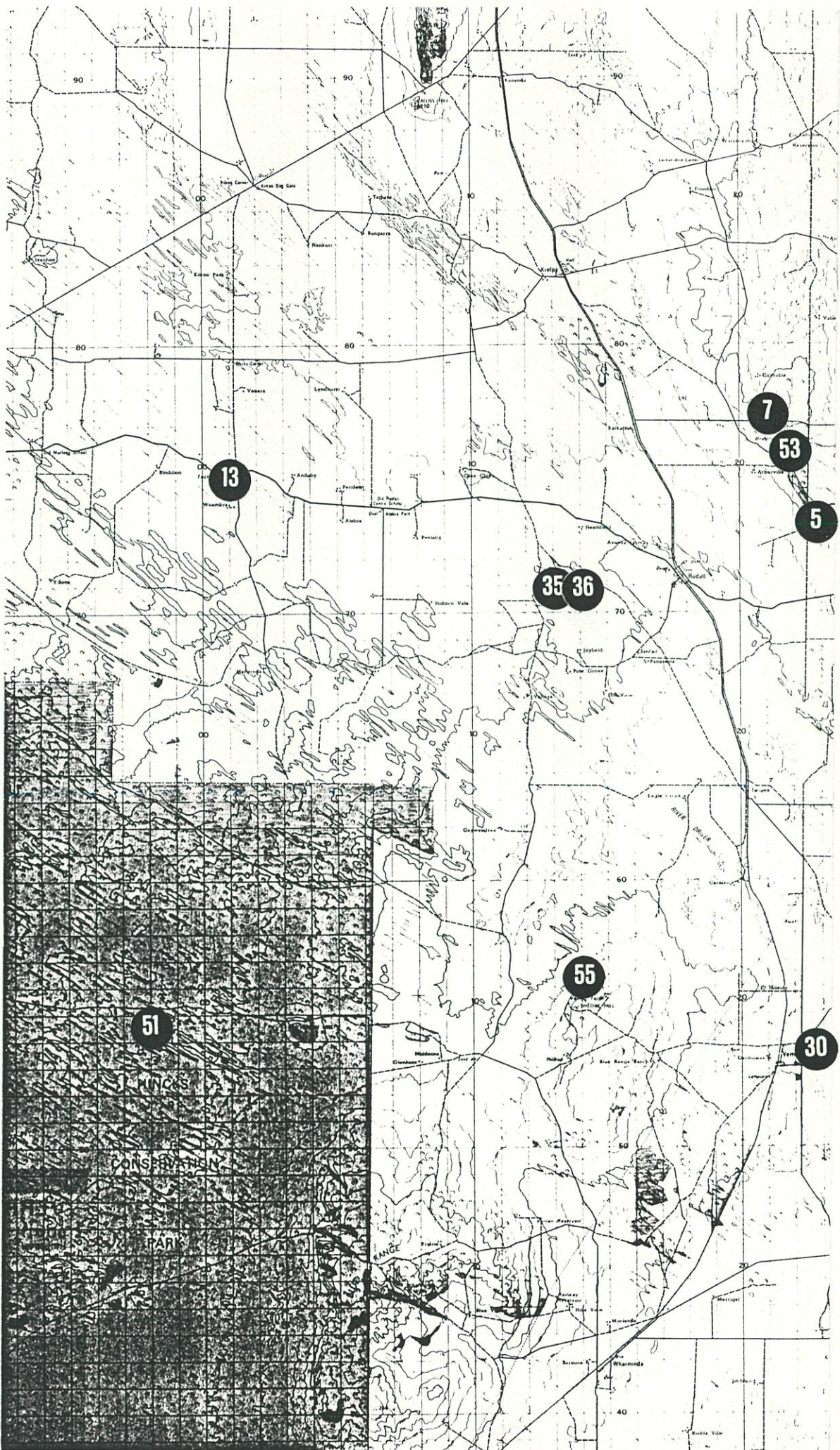

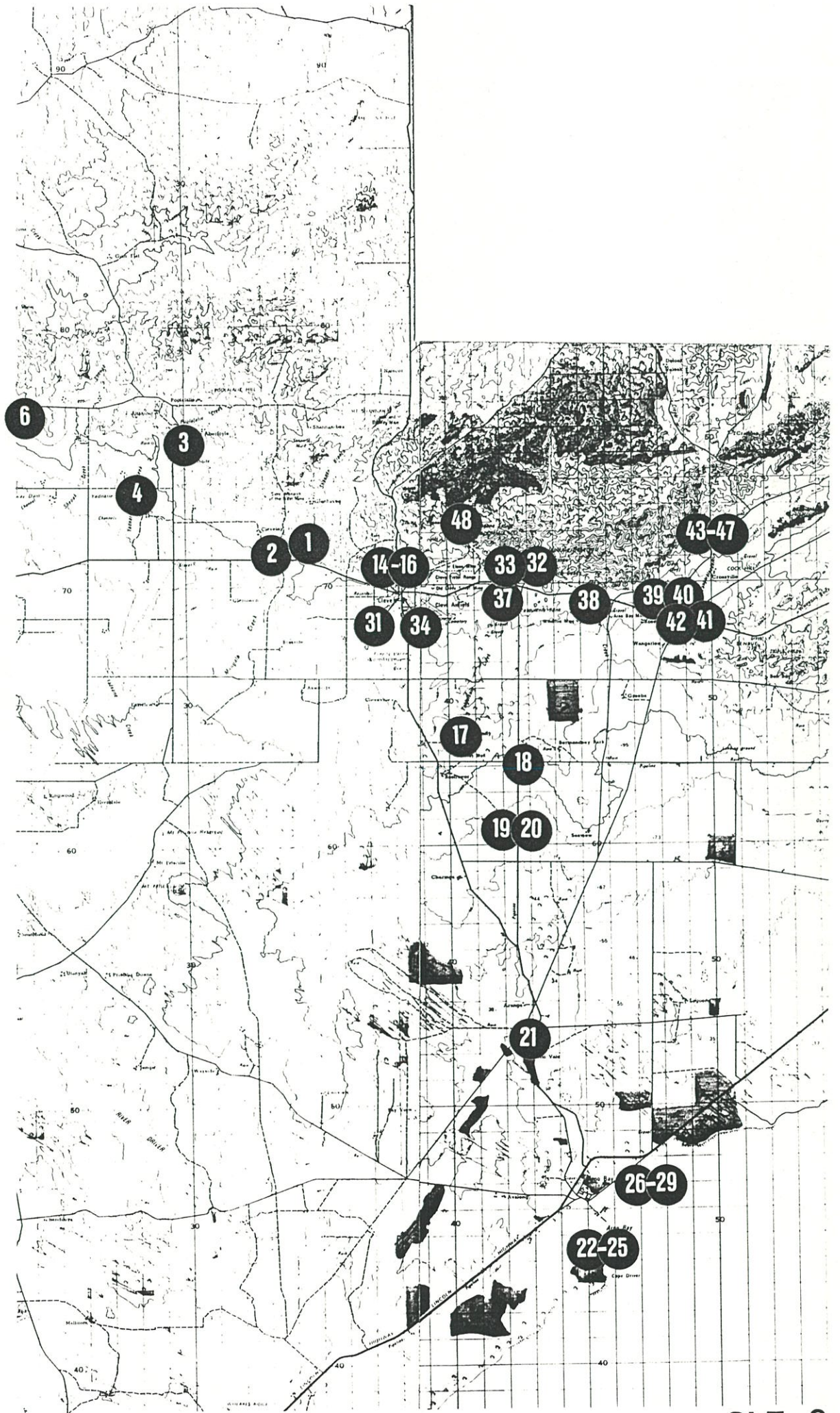

South Australian Heritage Act 1978-80	HERITAGE SURVEY	Region 12
	ITEM IDENTIFICATION SHEET	Eyre Peninsula

ITEM NO.: CLE:001

Type of Item: 0302

Date: c. 1885

ITEM NAME: Cottage, "Poonaroo"/"Hillhurst"

Former or Other Names:

LOCATION

PERIOD: 1884 - 1914

CONDITION: Dilapidated

L.G.A.: Cleve

Town: near Cleve

No:

Street: Cleve - Lock Road

Section: 66

C/T No.:

County: Jervois

Hundred: Yadnarie

A.M.G. Ref. Z: 53

N: 6271300 E: 634500

S.H.P. Region: 12

Architect:

Builder:

CURRENT STATUS: State Heritage List:

National Estate:

National Trust:

HERITAGE SIGNIFICANCE

Recommendation: Local

Description:

Pug and pine cottage with gable ended corrugated galvanised iron roof. Hessian ceilings. Several stone chimneys. Corrugated galvanised iron lean-to.

Historical Summary:

First owners Slaters. Present owner D. Turner. The Slaters who took up this land in 1884, travelled from Laura by bullock cart. Living in a tent for eighteen months, the home was, in the first instance, built as a two roomed dwelling.

Significance:

One of the earlier homes representing closer settlement in the area.

REFERENCES

Written: 'Cleve on the Yadnarie Plains', ed. Laurel Spriggs and Else Wauchope, 1979, p. 233

Verbal: Wally Elson, Tape 28B
Dorothy Turner

PHOTOGRAPHS

B & W No.: 21/2

Slide No.: 21/2

Archival:

DANYERS ARCHITECTS
1985



South Australian Heritage Act 1978-80	HERITAGE SURVEY	Region 12
	ITEM IDENTIFICATION SHEET	Eyre Peninsula

ITEM NO.: CLE:002

Type of Item: 0220

Date: 1979 & 1983

ITEM NAME: Two Monuments

Former or Other Names:

LOCATION

PERIOD:

CONDITION:

Good

L.G.A.: Cleve

Town:

near Cleve

No:

Street:

Cleve - Lock Road

Section: 65

C/T No.:

County: Jervois

Hundred:

Yadnarie

A.M.G. Ref. Z: 53

N: 6271000 E: 633200

S.H.P. Region: 12

Architect:

Builder:

CURRENT STATUS: State Heritage List:

National Estate:

National Trust:

HERITAGE SIGNIFICANCE

Recommendation: Local

Description:

Two stone monuments.

Historical Summary:

One monument commemorates the first wheat crop grown on Section 65 and the other depicts 'Goyder's Line' passing through the area.

Significance:

REFERENCES

Written:

Verbal: Wally Elson, Tape 28B

PHOTOGRAPHS

B & W No.: 21/3

Slide No.: 21/3

Archival:

DANYERS ARCHITECTS
1985



South Australian Heritage Act 1978-80	HERITAGE SURVEY	Region 12
	ITEM IDENTIFICATION SHEET	Eyre Peninsula

ITEM NO.: CLE:003

Type of Item: 0302

Date: 1908

ITEM NAME: Cottage

Former or Other Names:

LOCATION

PERIOD: 1884 - 1914

CONDITION: Fair

L.G.A.: Cleve

Town: Yadnarie

No:

Street: Pine Corner - Yadnarie Road

Section: 87

C/T No.:

County: Jervois

Hundred: Yadnarie

A.M.G. Ref. Z: 53

N: 6275150 E: 629650

S.H.P. Region: 12

Architect:

Builder: Carl Schubert, E. & F. Steinke

CURRENT STATUS: State Heritage List:

National Estate:

National Trust:

HERITAGE SIGNIFICANCE

Recommendation: Local

Description:

Random rubble and rendered stonework cottage with gable ended corrugated galvanised iron roof and brick chimney. Convex verandah with simple timber posts. Multi-paned casement sash windows. Random rubble stone lean-to. Outbuilding alongside.

Historical Summary:

Carl and Annie Schubert moved to this district in 1908 and built their four roomed house for fifty pounds. In 1913 the property was sold to G. Spriggs.

Significance:

An early home for the area, representing the early years of closer settlement.

REFERENCES

Written: 'Cleve on the Yadnarie Plains', ed. Laurel Spriggs and Else Wauchope, 1979, pp. 231, 234

Verbal: Wally Elson, Tape 28B

PHOTOGRAPHS

B & W No.: 21/4

Slide No.: 21/4

Archival:

DANYERS ARCHITECTS
1985



South Australian Heritage Act 1978-80	HERITAGE SURVEY	Region 12
	ITEM IDENTIFICATION SHEET	Eyre Peninsula

ITEM NO.: CLE:004

Type of Item: 1913

Date: 1903

ITEM NAME: Yadnarie Tank and Well

Former or Other Names:

LOCATION

PERIOD: 1884 - 1914

CONDITION: Good

L.G.A.: Cleve

Town: near Yadnarie

No:

Street: off Cleve - Lock Road

Section: 78

C/T No.:

County: Jervois

Hundred: Yadnarie

A.M.G. Ref. Z: 53

N: 6273850 E: 628000

S.H.P. Region: 12

Architect:

Builder:

CURRENT STATUS: State Heritage List:

National Estate:

National Trust:

HERITAGE SIGNIFICANCE

Recommendation: Local

Description:

Circular random rubble stone tank.

Historical Summary:

Completed in the 1900s for £270, it was sunk to a depth of 79 feet and had a capacity of 1800 gallons.

Significance:

It represents an example of a government well built soon after closer settlement.

REFERENCES

Written: S.A. Archives GRG 38/113

Verbal: Wally Elson, Tape 28B

PHOTOGRAPHS

B & W No.: 21/5

Slide No.: 21/5

Archival:

DANYERS ARCHITECTS
1985



South Australian Heritage Act 1978-80	HERITAGE SURVEY	Region 12
	ITEM IDENTIFICATION SHEET	Eyre Peninsula

ITEM NO.: CLE:005

Type of Item: 1409

Date: c. 1913

ITEM NAME: Railway Dam

Former or Other Names:

LOCATION

PERIOD: 1884 - 1914

CONDITION: Good

L.G.A.: Cleve

Town:

No:

Street:

Section: 377

C/T No.:

County: Jervois

Hundred: Yandnarie

A.M.G. Ref. Z: 53

N: 6273600 E: 623100

S.H.P. Region: 12

Architect:

Builder:

CURRENT STATUS: State Heritage List:

National Estate:

National Trust:

HERITAGE SIGNIFICANCE

Recommendation: Local

Description:

Earth dam with concrete spillway. Broombush dam of similar construction nearby.

Historical Summary:

Dams such as this were built at intervals along the railway track, solely to water the steam train boilers.

Significance:

It was an essential structure for the supply of water for steam locomotives.

REFERENCES

Written:

Verbal: Wally Elson, Tape 28B

PHOTOGRAPHS

B & W No.: 21/6

Slide No.: 21/6

Archival:

DANYERS ARCHITECTS
1985



South Australian Heritage Act 1978-80	HERITAGE SURVEY	Region 12
	ITEM IDENTIFICATION SHEET	Eyre Peninsula

ITEM NO.: CLE:006

Type of Item: 0703

Date: 1928

ITEM NAME: St. John Lutheran Church

Former or Other Names:

LOCATION

PERIOD: 1927 - 1945

CONDITION: Good

L.G.A.: Cleve

Town: Yadnarie area

No:

Street:

Section: 390

C/T No.:

County: Jervois

Hundred: Yadnarie

A.M.G. Ref. Z: 53

N: 6276850 E: 623700

S.H.P. Region: 12

Architect:

Builder:

CURRENT STATUS: State Heritage List:

National Estate:

National Trust:

HERITAGE SIGNIFICANCE

Recommendation: Local

Description:

Random rubble stonework church with brick quoins. Gable ended corrugated galvanised iron roof. Ecclesiastical windows and stained glass. Random rubble stone porch and lean-to.

Historical Summary:

The foundation stone was laid by Rev. C. Stolz on the 28th July 1928. It is reputed that a Mr. Tamke from Nuriootpa was responsible for the making of the altar. This was the second Lutheran church in the area.

Significance:

One of the most attractive Lutheran churches on the Eyre Peninsula and though isolated, is well maintained by its worshippers.

REFERENCES

Written:

Verbal: Joyce Hensel

PHOTOGRAPHS

B & W No.: 21/7

Slide No.: 21/7

Archival:

DANYERS ARCHITECTS
1985

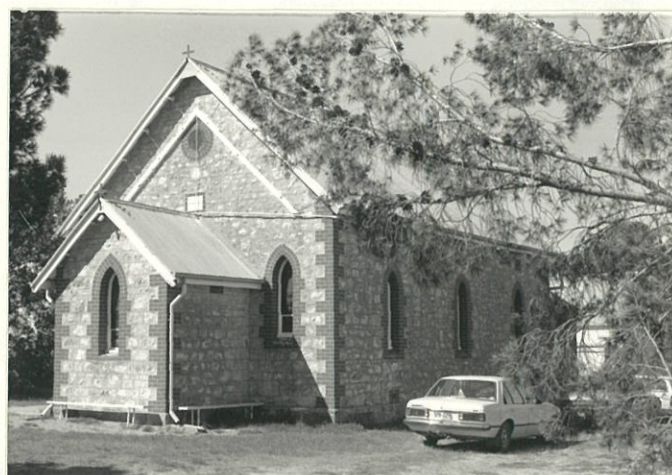

South Australian Heritage Act 1978-80	HERITAGE SURVEY	Region 12
	ITEM IDENTIFICATION SHEET	Eyre Peninsula

ITEM NO.: CLE:007

Type of Item: 0302

Date: c. 1888

ITEM NAME: House, "Blackwood"

Former or Other Names:

LOCATION

PERIOD: 1884 - 1914

CONDITION: Fair

L.G.A.: Cleve

Town: Yadnarie area

No:

Street:

Section: 1

C/T No.:

County: Jervois

Hundred: Yadnarie

A.M.G. Ref. Z: 53

N: 6277450 E: 421100

S.H.P. Region: 12

Architect:

Builder:

CURRENT STATUS: State Heritage List:

National Estate:

National Trust:

HERITAGE SIGNIFICANCE

Recommendation: Local

Description:

Random rubble stonework house with rendered surrounds. Hipped roof clad with corrugated galvanised iron. Multi-paned double hung sash windows and fanlight.

Historical Summary:

Formerly owned by the Forbes family who founded the property in 1888. Named "Blackwood" because of the Black Mallee which grows in the locality.

Significance:

REFERENCES

Written:

Verbal: Joyce Hensel

PHOTOGRAPHS

B & W No.: 21/8

Slide No.: 21/8

Archival:

DANVERS ARCHITECTS
1985



South Australian Heritage Act 1978-80	HERITAGE SURVEY	Region 12
	ITEM IDENTIFICATION SHEET	Eyre Peninsula

ITEM NO.: CLE:008

Type of Item: 0302

Date: c. 1900

ITEM NAME: Cottage, "Sands of Carapee"

Former or Other Names:

LOCATION

PERIOD: 1884 - 1914

CONDITION: Dilapidated

L.G.A.: Cleve

Town: near Darke Peak

No:

Street:

Section:

C/T No.:

County: Jervois

Hundred: Pascoe

A.M.G. Ref. Z: 53

N: 6299500 E: 616800

S.H.P. Region: 12

Architect:

Builder:

CURRENT STATUS: State Heritage List:

National Estate:

National Trust:

HERITAGE SIGNIFICANCE

Recommendation: Local

Description:

Random rubble stone and pug and pine cottage with raked corrugated galvanised iron roof. Rendered chimney.

Historical Summary:

It is believed that the land was first taken up by the Wake family who came from Modbury, near Adelaide and were blacksmiths.

Significance:

REFERENCES

Written:

Verbal: Wally Elson, Tape 30A

PHOTOGRAPHS

B & W No.: 21/9

Slide No.: 21/9

Archival:



DANYERS ARCHITECTS
1985

South Australian Heritage Act 1978-80	HERITAGE SURVEY	Region 12
	ITEM IDENTIFICATION SHEET	Eyre Peninsula

ITEM NO.: CLE:009

Type of Item: 0302

Date:

ITEM NAME: Cottage

Former or Other Names:

LOCATION

PERIOD:

CONDITION:

Dilapidated

L.G.A.: Cleve

Town:

near Darke Peak

No:

Street:

off Darke Peak - Caralue Road

Section:

C/T No.:

County: Jervois

Hundred:

Pascoe

A.M.G. Ref. Z: 53

N: 6297750 E: 610750

S.H.P. Region: 12

Architect:

Builder:

CURRENT STATUS: State Heritage List:

National Estate:

National Trust:

HERITAGE SIGNIFICANCE

Recommendation: Local

Description:

Random rubble stonework walls with rendered surrounds. Raked roof. Corner fireplace. Converted into pig sties at one time.

Historical Summary:

Significance:

REFERENCES

Written:

Verbal: Wally Elson

PHOTOGRAPHS

B & W No.: 21/10

Slide No.: 21/10

Archival:

DANYERS ARCHITECTS
1985



South Australian Heritage Act 1978-80	HERITAGE SURVEY ITEM IDENTIFICATION SHEET	Region 12 Eyre Peninsula
--	--	-----------------------------

ITEM NO.: CLE:010 Type of Item: 0220, 0805 Date: 1910

ITEM NAME: J. C. Darke Memorial and Grave

Former or Other Names:

LOCATION	PERIOD: 1884 - 1914	CONDITION:	Good
L.G.A.: Cleve		Town:	near Darke Peak
No:		Street:	
Section: 55		C/T No.:	No C.T., only 01011
County: Jervois		Hundred:	Darke
A.M.G. Ref. Z: 53	N: 6300150 E: 607450	S.H.P. Region:	12

Architect:

Builder:

CURRENT STATUS: State Heritage List:

National Estate:

National Trust:

HERITAGE SIGNIFICANCE

Recommendation: State

Description:

Marble pedestal above grave.

Historical Summary:

The memorial on the grave is to the memory of John Charles Darke, surveyor, who was killed by Aborigines whilst exploring in the area. He was buried close to where the tragedy occurred but before the plaque could be erected in 1910, the location of his grave had to be re-established.

Significance:

J. C. Darke is a significant part of Cleve's history, for he was exploring this region long before any other European pastoralist or farmer came to settle in the area.

REFERENCES

Written: G. F. Angas, 'Savage Life and Scenes', 1847, vol. I, pp. 199-201

Verbal: Wally Elson, Tape 30A

PHOTOGRAPHS

B & W No.: 21/11

Slide No.: 21/11

Archival:

DANVERS ARCHITECTS
1985



South Australian Heritage Act 1978-80	HERITAGE SURVEY ITEM IDENTIFICATION SHEET	Region 12 Eyre Peninsula
--	--	-----------------------------

ITEM NO.: CLE:011

Type of Item: 0504

Date: c. 1910 - 1920

ITEM NAME: Darke Peak Primary School

Former or Other Names:

LOCATION

PERIOD: 1914 - 1927

CONDITION: Good

L.G.A.: Cleve

Town: Darke Peak

No:

Street:

Section:

C/T No.:

County: Jervois

Hundred: Pascoe

A.M.G. Ref. Z: 53

N: 6296400 E: 611500

S.H.P. Region: 12

Architect:

Builder:

CURRENT STATUS: State Heritage List:

National Estate:

National Trust:

HERITAGE SIGNIFICANCE

Recommendation: Local

Description:

Random rubble stone building with brick quoins. Hipped corrugated galvanised iron roof with gablet and brick chimneys. Double hung sash windows and fanlight. Asbestos cement lean-to.

Historical Summary:

Significance:

REFERENCES

Written:

Verbal:

PHOTOGRAPHS

B & W No.: 21/12

Slide No.: 21/12

Archival:

DANYERS ARCHITECTS
1985



South Australian Heritage Act 1978-80	HERITAGE SURVEY ITEM IDENTIFICATION SHEET	Region 12 Eyre Peninsula
--	--	-----------------------------

ITEM NO.: CLE:012

Type of Item: 0509

Date: c. 1919

ITEM NAME: Darke Peak Institute

Former or Other Names:

LOCATION

PERIOD: 1914 - 1927

CONDITION: Fair

L.G.A.: Cleve

Town: Darke Peak

No:

Street:

Section:

C/T No.:

County: Jervois

Hundred: Pascoe

A.M.G. Ref. Z: 53

N: 6296000 E: 611450

S.H.P. Region: 12

Architect:

Builder:

CURRENT STATUS: State Heritage List:

National Estate:

National Trust:

HERITAGE SIGNIFICANCE

Recommendation: Local

Description:

Corrugated galvanised iron building with gable ended corrugated galvanised iron roof. Multi-paned double hung sash windows and semi-circular fanlight. Corrugated galvanised iron lean-to.

Historical Summary:

Last used on 13 July, 1985 for a "Back to Darke Peak" celebration. It was the centre for most forms of entertainment, such as the visiting 'picture man'. It was the town's venue until 1958 when the new hall was built.

Significance:

Of more significance to the town than the later hall because it was the venue for most of the town's entertainment. The more modern hall does not have the same affection, mainly due to the impact of television and videos.

REFERENCES

Written:

Verbal: Wally Elson, Tape 30B

PHOTOGRAPHS

B & W No.: 21/13

Slide No.: 21/13

Archival:

DANVERS ARCHITECTS
1985



South Australian Heritage Act 1978-80	HERITAGE SURVEY ITEM IDENTIFICATION SHEET	Region 12 Eyre Peninsula
--	--	-----------------------------

ITEM NO.: CLE:013

Type of Item: 1913

Date: 1914

ITEM NAME: Tuckey Tank and Dam

Former or Other Names:

LOCATION

PERIOD: 1884 - 1914

CONDITION: Dilapidated

L.G.A.: Cleve

Town: Tuckey

No:

Street: Cleve - Lock Road

Section: 65

C/T No.:

County: Jervois

Hundred: Rudall

A.M.G. Ref. Z: 53

N: 6275250 E: 601200

S.H.P. Region: 12

Architect:

Builder:

CURRENT STATUS: State Heritage List:

National Estate:

National Trust:

HERITAGE SIGNIFICANCE

Recommendation: Local

Description:

Semi-underground tank of random rubble stonework and earth dam.

Historical Summary:

The reservoir and tank were named after a Mr. Tuckey, a works foreman of the construction party. It was constructed for £1,120 and had a capacity for 600,000 gallons. The masonry tank alongside held 62,000 gallons. A road from Lock was grubbed out by Mr. Alex Henderson to the water catchment area soon after.

Significance:

REFERENCES

Written: Mabs Pearce - Rudall (unpublished history of the Hundred of Rudall in the D.C. of Cleve, 1969)

Verbal: Wally Elson, Tape 30B

PHOTOGRAPHS

B & W No.: 21/14

Slide No.: 21/14

Archival:

DANYERS ARCHITECTS
1985



South Australian Heritage Act 1978-80	HERITAGE SURVEY	Region 12
	ITEM IDENTIFICATION SHEET	Eyre Peninsula

ITEM NO.: CLE:014

Type of Item: 0703

Date: 1885

ITEM NAME: Cleve Uniting Church

Former or Other Names: Cleve Methodist Church

LOCATION

PERIOD: 1884 - 1914

CONDITION: Good

L.G.A.: Cleve

Town: Cleve

No:

Street: Third Street

Section:

C/T No.:

County: Jervois

Hundred: Yadnarie

A.M.G. Ref. Z: 53

N: 6269850 E: 638500

S.H.P. Region: 12

Architect:

Builder: John Foulds

CURRENT STATUS: State Heritage List:

National Estate:

National Trust: Recorded

HERITAGE SIGNIFICANCE

Recommendation: Local

Description:

Painted random rubble stonework church with gable ended corrugated galvanised iron roof. Ecclesiastical windows. Random rubble stone porch.

Historical Summary:

This was the first building to be erected in Cleve. The stone porch was added in 1945 by contractor J. A. Haynes. The church has also been used as a school. Until 1909 the services were conducted by home missionaries from Cowell.

Significance:

REFERENCES

Written: Files of the National Trust of S.A. - File No. 645

'Cleve on the Yadnarie Plains', ed. L. Spriggs and E. Wauchope, pp. 112-3

Verbal: Wally Elson, Tape 30B

PHOTOGRAPHS

B & W No.: 21/15

Slide No.: 21/15

Archival:

DANVERS ARCHITECTS
1985

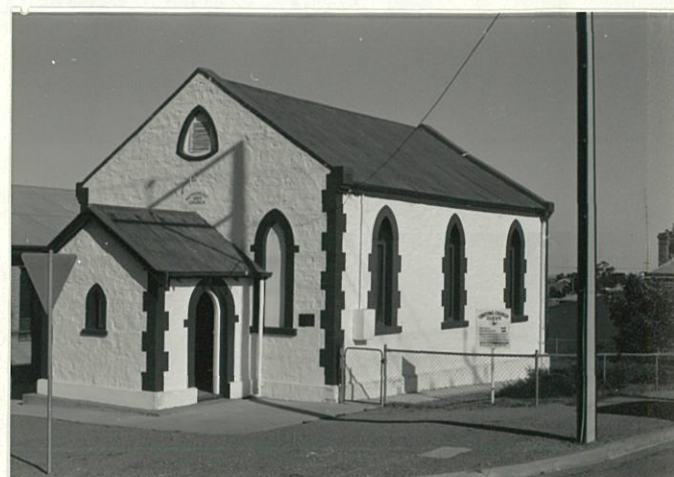

South Australian Heritage Act 1978-80	HERITAGE SURVEY ITEM IDENTIFICATION SHEET	Region 12 Eyre Peninsula
--	--	-----------------------------

ITEM NO.: CLE:015 Type of Item: 0511, 1901 Date: 1913

ITEM NAME: National Trust Museum

Former or Other Names: Council Chambers

LOCATION	PERIOD: 1884 - 1914	CONDITION: Good
L.G.A.: Cleve		Town: Cleve
No:		Street: Third Street
Section:		C/T No.:
County: Jervois		Hundred: Yadnarie
A.M.G. Ref. Z: 53	N: 6269800 E: 638500	S.H.P. Region: 12
Architect:	Builder: R. W. Bunn	

CURRENT STATUS: State Heritage List:
 National Estate:
 National Trust:

HERITAGE SIGNIFICANCE

Recommendation: State

Description:

Random rubble stonework building with brick quoins. Hipped corrugated galvanised iron roof with gablet and brick chimneys. Double hung sash windows. Random rubble stonework porch.

Historical Summary:

Built in 1912 when Cleve, which had been part of the Franklin Harbour District Council, was made the centre of its own District Council in 1911. The building served the Council until 1960.

Significance:

This building represents the spirit of local government.

REFERENCES

Written: F. Masters, 'Saga of Wangaraleednie', p. 232
 'Cleve on the Yadnarie Plains', ed. L. Spriggs and E. Wauchope, pp. 13-14

Verbal: Wally Elson, Tape 30B

PHOTOGRAPHS

B & W No.: 21/16

Slide No.: 21/16

Archival:

DANVERS ARCHITECTS
1985



South Australian Heritage Act 1978-80	HERITAGE SURVEY	Region 12
	ITEM IDENTIFICATION SHEET	Eyre Peninsula

ITEM NO.: CLE:016

Type of Item: 0703

Date: 1913

ITEM NAME: St. Michael and All Angels Anglican Church

Former or Other Names:

LOCATION

PERIOD: 1884 - 1914

CONDITION: Good

L.G.A.: Cleve

Town: Cleve

No:

Street: Fourth Street

Section:

C/T No.:

County: Jervois

Hundred: Yadnarie

A.M.G. Ref. Z: 53

N: 6269400 E: 638350

S.H.P. Region: 12

Architect:

Builder: Messrs Legg & Lampe

CURRENT STATUS: State Heritage List:

National Estate:

National Trust:

HERITAGE SIGNIFICANCE

Recommendation: Local

Description:

Random rubble stone church with brick quoins and brick plinth and brick pilasters along sides. Gable ended corrugated galvanised iron roof with bargeboards and cross shaped finial. Ecclesiastical windows. Random rubble stone porch with gable and apse at rear.

Historical Summary:

Built for £535, the material for the church was carted from Arno Bay. The porch and vestry were added at a later date for £68.

Significance:

REFERENCES

Written: 'Cleve on the Yadnarie Plains', ed. L. Spriggs and E. Wauchope, pp. 115-7

Verbal: Wally Elson, Tape 30B

PHOTOGRAPHS

B & W No.: 21/17

Slide No.: 21/17

Archival:

DANYERS ARCHITECTS
1985



South Australian Heritage Act 1978-80	HERITAGE SURVEY ITEM IDENTIFICATION SHEET	Region 12 Eyre Peninsula
--	--	-----------------------------

ITEM NO.: CLE:017

Type of Item: 0302

Date:

ITEM NAME: Ruined House and Chimney

Former or Other Names: Pearces' House

LOCATION

PERIOD:

CONDITION:

Ruin

L.G.A.: Cleve

Town:

Boothby

No:

Street:

off Cleve - Arno Bay Road

Section: 100

C/T No.:

County: Jervois

Hundred:

Mann

A.M.G. Ref. Z: 53

N: 6264000 E: 640400

S.H.P. Region: 12

Architect:

Builder:

CURRENT STATUS: State Heritage List:

National Estate:

National Trust:

HERITAGE SIGNIFICANCE

Recommendation: Local

Description:

Random rubble stone walls and stone chimney nearby.

Historical Summary:

Significance:

REFERENCES

Written:

Verbal: Wally Elson

PHOTOGRAPHS

B & W No.: 21/18

Slide No.: 21/18

Archival:

DANYERS ARCHITECTS
1985



South Australian Heritage Act 1978-80	HERITAGE SURVEY	Region 12
	ITEM IDENTIFICATION SHEET	Eyre Peninsula

ITEM NO.: CLE:018 Type of Item: 0505, 0302 Date: 1898

ITEM NAME: Boothby School

Former or Other Names: Residence

LOCATION	PERIOD: 1884 - 1914	CONDITION:	Dilapidated
L.G.A.: Cleve		Town:	Boothby
No:		Street:	Boothby - Arno Bay Road
Section: 313		C/T No.:	
County: Jervois		Hundred:	Boothby
A.M.G. Ref. Z: 53	N: 6263100 E: 642650	S.H.P. Region:	12

Architect:

Builder:

CURRENT STATUS: State Heritage List:
 National Estate:
 National Trust:

HERITAGE SIGNIFICANCE

Recommendation: Local

Description:

Random rubble stonework building with gable ended corrugated galvanised iron roof and stone chimneys. Concrete block lean-to.

Historical Summary:

Built by local parents as a school, it was also used fortnightly for dances. It became a private dwelling in 1949 and had the lean-to added.

Significance:

It was an important venue for the district for a variety of interests.

REFERENCES

Written: J. Clements, 'Arno Bay and District 1883 - 1983', pp. 93-95

Verbal: Wally Elson, Tape 30A

PHOTOGRAPHS

B & W No.: 21/19

Slide No.: 21/19

Archival:

DANVERS ARCHITECTS
1985



South Australian Heritage Act 1978-80	HERITAGE SURVEY	Region 12
	ITEM IDENTIFICATION SHEET	Eyre Peninsula

ITEM NO.: CLE:019 Type of Item: 0302, 1805 Date: c. 1900s

ITEM NAME: House

Former or Other Names: Boothby Post Office

LOCATION	PERIOD: 1884 - 1914	CONDITION: Ruin
L.G.A.: Cleve		Town:
No:		Street: Boothby - Arno Bay Road
Section: 136		C/T No.:
County: Jervois		Hundred: Boothby
A.M.G. Ref. Z: 53	N: 6260700 E: 642350	S.H.P. Region: 12

Architect:

Builder:

CURRENT STATUS: State Heritage List:
 National Estate:
 National Trust:

HERITAGE SIGNIFICANCE

Recommendation: Local

Description:

Random rubble stone building with brick quoins. Hipped gable ended corrugated galvanised iron roof and stone chimneys. Dilapidated convex verandah with simple timber posts. Double hung sash windows. Built in two sections, older stone section at rear.

Historical Summary:

The Way family once operated the premises as a local Post Office.

Significance:

REFERENCES

Written:

Verbal: Wally Elson, Tape 30A

PHOTOGRAPHS

B & W No.: 21/20

Slide No.: 21/20

Archival:

DANYERS ARCHITECTS
1985



South Australian Heritage Act 1978-80	HERITAGE SURVEY ITEM IDENTIFICATION SHEET	Region 12 Eyre Peninsula
--	--	-----------------------------

ITEM NO.: CLE:020

Type of Item: 0302

Date:

ITEM NAME: Cottage

Former or Other Names:

LOCATION

PERIOD:

CONDITION: Ruin

L.G.A.: Cleve

Town:

No:

Street: Boothby - Arno Bay Road

Section: 136

C/T No.:

County: Jervois

Hundred: Boothby

A.M.G. Ref. Z: 53

M: 6260500 E: 642350

S.H.P. Region: 12

Architect:

Builder:

CURRENT STATUS: State Heritage List:

National Estate:

National Trust:

HERITAGE SIGNIFICANCE

Recommendation: Local

Description:

Partly rendered random rubble stonework walls and stone chimney.

Historical Summary:

Significance:

REFERENCES

Written:

Verbal: Wally Elson, Tape 30A

PHOTOGRAPHS

B & W No.: 21/21

Slide No.: 21/21

Archival:

DANYERS ARCHITECTS
1985



South Australian Heritage Act 1978-80	HERITAGE SURVEY	Region 12
	ITEM IDENTIFICATION SHEET	Eyre Peninsula

ITEM NO.: CLE:021

Type of Item: 1913

Date: 1883

ITEM NAME: Twelve Mile Dam

Former or Other Names:

LOCATION

PERIOD: 1852 - 1883

CONDITION: Good

L.G.A.: Cleve

Town:

No:

Street: off Arno Bay - Cleve Road

Section: 306

C/T No.:

County: Jervois

Hundred: Boothby

A.M.G. Ref. Z: 53

N: 6252850 E: 642750

S.H.P. Region: 12

Architect:

Builder:

CURRENT STATUS: State Heritage List:

National Estate:

National Trust:

HERITAGE SIGNIFICANCE

Recommendation: Local

Description:

Earth dam with concrete spillway.

Historical Summary:

500 acres were set aside for this catchment area after a public meeting attended by locals. Built at an appropriate junction where tracks crossed from Cleve to Arno Bay and a stock route en route to Port Lincoln, it became an important source of water in the area.

Significance:

An early government built dam for this area which came about only after local pressure.

REFERENCES

Written: 'Cleve on the Yadrarie Plains', ed. L. Spriggs and E. Wauchope, p. 74
J. Clements, 'Arno Bay and District 1883 - 1983', pp. 66-67

Verbal: Wally Elson, Tape 30A

PHOTOGRAPHS

B & W No.: 21/22

Slide No.: 21/22

Archival:

DANYERS ARCHITECTS
1985



South Australian Heritage Act 1978-80	HERITAGE SURVEY ITEM IDENTIFICATION SHEET	Region 12 Eyre Peninsula
--	--	-----------------------------

ITEM NO.: CLE:022 Type of Item: 1506, 1510 Date: 1882

ITEM NAME: Cast Iron Lead Light and Jetty

Former or Other Names:

LOCATION	PERIOD: 1852 - 1883	CONDITION:	Good
L.G.A.: Cleve		Town:	Arno Bay
No:		Street:	
Section:		C/T No.:	3426-158, Min. of Marines
County: Jervois		Hundred:	Boothby
A.M.G. Ref. Z: 53	N: 6245600 E: 645500	S.H.P. Region:	12
Architect:		Builder:	

CURRENT STATUS: State Heritage List:
 National Estate:
 National Trust:

HERITAGE SIGNIFICANCE

Recommendation: State

Description:

Jetty and cast iron look-out.

Historical Summary:

First built in 1882, it was extended by 500 feet in 1912 to a length of 1,230 feet. In 1971 it was shortened to 695 feet.

Significance:

It became the District Council's main trading port once the Franklin Harbour District Council area was split into two. Before this happened Arno Bay and Cowell were always in competition with each other.

REFERENCES

Written: J. Clements, 'Arno Bay and District 1883 - 1983', p. 34

Verbal:

PHOTOGRAPHS

B & W No.: 21/23

Slide No.: 21/23

Archival: B27936 (n.d.)

DANYERS ARCHITECTS
1985



South Australian Heritage Act 1978-80	HERITAGE SURVEY ITEM IDENTIFICATION SHEET	Region 12 Eyre Peninsula
--	--	-----------------------------

ITEM NO.: CLE:023

Type of Item: 0914

Date: 1912

ITEM NAME: Former Superphosphate Shed

Former or Other Names:

LOCATION

PERIOD: 1884 - 1914

CONDITION: Fair

L.G.A.: Cleve

Town: Arno Bay

No:

Street:

Section:

C/T No.:

County: Jervois

Hundred: Boothby

A.M.G. Ref. Z: 53

N: 6245700 E: 645350

S.H.P. Region: 12

Architect:

Builder:

CURRENT STATUS: State Heritage List:

National Estate:

National Trust:

HERITAGE SIGNIFICANCE

Recommendation: Local

Description:

Corrugated galvanised iron shed with open side. Gable ended corrugated galvanised iron roof. Timber roof and wall framing.

Historical Summary:

The 65 feet by 34 feet superphosphate shed was erected in 1912 for a cost of £407.

Significance:

REFERENCES

Written: J. Clements, 'Arno Bay and District 1883 - 1983', p. 34

Verbal:

PHOTOGRAPHS

B & W No.: 21/24

Slide No.: 21/24

Archival:

DANVERS ARCHITECTS
1985



South Australian Heritage Act 1978-80	HERITAGE SURVEY ITEM IDENTIFICATION SHEET	Region 12 Eyre Peninsula
--	--	-----------------------------

ITEM NO.: CLE:024

Type of Item: 0904

Date: 1909

ITEM NAME: Arno Bay Hotel

Former or Other Names: Hotel Arno

LOCATION

PERIOD: 1884 - 1914

CONDITION: Good

L.G.A.: Cleve

Town: Arno Bay

No:

Street:

Section:

C/T No.:

County: Jervois

Hundred: Boothby

A.M.G. Ref. Z: 53

N: 6245800 E: 645250

S.H.P. Region: 12

Architect:

Builder:

CURRENT STATUS: State Heritage List:

National Estate:

National Trust:

HERITAGE SIGNIFICANCE

Recommendation: State

Description:

Two storey painted random rubble stonework building with rendered plinth and painted quoins. Hipped and gable ended corrugated galvanised iron roof with bargeboards, half timbering and finials. Stone chimneys. Raked verandah at front with simple timber posts. Bullnosed verandah to balconies with timber balustrade. Multi-paned double hung sash windows and French doors to balconies.

Historical Summary:

The hotel cost £2,400 to build and was built in two sections. The completion of twelve additional rooms over the one storey section facing the beach were added in 1912. Mr. Michael Leonard was its first licensee.

Significance:

Compared to local architecture, the hotel building is impressive and probably was constructed at the peak of the port's operations before the Port Lincoln railway took away trade from the region.

REFERENCES

Written: J. Clements, 'Arno Bay and District 1883 - 1983', pp. 107-109

Verbal: Wally Elson, Tape 30A

PHOTOGRAPHS

B & W No.: 21/25

Slide No.: 21/25

Archival: B8298 (1932)

DANVERS ARCHITECTS
1985



South Australian Heritage Act 1978-80	HERITAGE SURVEY ITEM IDENTIFICATION SHEET	Region 12 Eyre Peninsula
--	--	-----------------------------

ITEM NO.: CLE:025 Type of Item: 0913 ? Date: 1890 - 1910

ITEM NAME: Former Wheat Buyer's Office

Former or Other Names:

LOCATION	PERIOD: 1884 - 1914	CONDITION: Good
L.G.A.: Cleve		Town: Arno Bay
No:		Street:
Section:		C/T No.:
County: Jervois		Hundred: Boothby
A.M.G. Ref. Z: 53	N: 6245800 E: 645250	S.H.P. Region: 12
Architect:		Builder:

CURRENT STATUS: State Heritage List:
 National Estate:
 National Trust:

HERITAGE SIGNIFICANCE

Recommendation: Local

Description:

Weatherboard building with gable ended corrugated galvanised iron roof. Multi-paned casement sash windows.

Historical Summary:

One of several wheat buyer's offices that were situated close to the jetty during the heyday of Arno Bay's grain handling operations. It was moved about twenty years ago to its new situation behind the Arno Bay Hotel within its grounds.

Significance:

It is the only survivor of several wheat buyers' offices once situated close to the jetty.

REFERENCES

Written:

Verbal: Wally Elson, Tape 30A
 Ron Gillings

PHOTOGRAPHS

B & W No.: 21/26

Slide No.: 21/26

Archival:

DANYERS ARCHITECTS
 1985



South Australian Heritage Act 1978-80	HERITAGE SURVEY ITEM IDENTIFICATION SHEET	Region 12 Eyre Peninsula
--	--	-----------------------------

ITEM NO.: CLE:026

Type of Item: 0703

Date: 1910

ITEM NAME: Arno Bay Uniting Church

Former or Other Names:

LOCATION

PERIOD: 1884 - 1914

CONDITION: Fair

L.G.A.: Cleve

Town: Arno Bay

No:

Street:

Section:

C/T No.:

County: Jervois

Hundred: Boothby

A.M.G. Ref. Z: 53

N: 6246300 E: 644950

S.H.P. Region: 12

Architect:

Builder: Mr. Ashton

CURRENT STATUS: State Heritage List:

National Estate:

National Trust:

HERITAGE SIGNIFICANCE

Recommendation: Local

Description:

Corrugated galvanised iron church. Gable ended corrugated galvanised iron roof with bargeboards and finials. Ecclesiastical windows and leadlighting. Corrugated galvanised iron porch and transept.

Historical Summary:

Home missionaries from Franklin Harbour first served Methodists of Arno Bay. When the Franklin Harbour District Council created the new District Council of Cleve from its existing area, the home missionary then came from Cleve.

Significance:

REFERENCES

Written: J. Clements, 'Arno Bay and District 1883 - 1983', p. 88

Verbal:

PHOTOGRAPHS

B & W No.: 21/27

Slide No.: 21/27

Archival: B8297 (1932)

DANYERS ARCHITECTS
1985



South Australian Heritage Act 1978-80	HERITAGE SURVEY	Region 12
	ITEM IDENTIFICATION SHEET	Eyre Peninsula

ITEM NO.: CLE:027 Type of Item: 0302, 0505 Date: 1921

ITEM NAME: Residence

Former or Other Names: Arno Bay School

LOCATION	PERIOD: 1914 - 1927	CONDITION: Good
L.G.A.: Cleve		Town: Arno Bay
No:		Street:
Section:		C/T No.:
County: Jervois		Hundred: Boothby
A.M.G. Ref. Z: 53	N: 6246650 E: 644600	S.H.P. Region: 12

Architect: Builder: Mr. Freeman

CURRENT STATUS: State Heritage List:
 National Estate:
 National Trust:

HERITAGE SIGNIFICANCE

Recommendation: Local

Description:

Random rubble stonework walls with brick quoins. Hipped corrugated galvanised iron roof with gablet and stone chimneys. Double hung sash windows.

Historical Summary:

The first school at Arno Bay was held in the Arno Bay Hall in 1911. By 1916 members of the Arno Bay School Committee decided they needed a purpose built school. Their demands were eventually met and a new school was built and opened on 18th October, 1921.

Significance:

REFERENCES

Written: J. Clements, 'Arno Bay and District 1883 - 1983', p. 91

Verbal:

PHOTOGRAPHS

B & W No.: 21/28

Slide No.: 21/28

Archival: B31132 (1922)

DANYERS ARCHITECTS
1985



South Australian Heritage Act 1978-80	HERITAGE SURVEY	Region 12
	ITEM IDENTIFICATION SHEET	Eyre Peninsula

ITEM NO.: CLE:028

Type of Item: 0302, 0702 Date: c. 1900

ITEM NAME: House

Former or Other Names: Rectory

LOCATION

PERIOD: 1884 - 1914

CONDITION: Good

L.G.A.: Cleve

Town: Arno Bay

No:

Street:

Section:

C/T No.:

County: Jervois

Hundred: Boothby

A.M.G. Ref. Z: 53

N: 6246800 E: 644850

S.H.P. Region: 12

Architect:

Builder:

CURRENT STATUS: State Heritage List:

National Estate:

National Trust:

HERITAGE SIGNIFICANCE

Recommendation: Local

Description:

Random rubble stonework house with rendered surrounds. Hipped roof clad with corrugated galvanised iron. Rendered chimneys. Bullnosed return verandah with turned timber posts and timber brackets. Double hung sash windows.

Historical Summary:

This house was purchased to serve as a Lutheran Manse about 1929-30. The Lutheran circuit was an enormous area encompassing Butler, Edillilie, Pinbong, Yabmana, Kimba, Buckleboo and Cootra. By 1933 this had increased to fourteen preaching places. Services and christenings were held in the manse.

Significance:

REFERENCES

Written: J. Clements, 'Arno Bay and District 1883 - 1983', p. 89

Verbal: Michael Turnbull, Tape 30A

PHOTOGRAPHS

B & W No.: 21/29

Slide No.: 21/29

Archival:

DANYERS ARCHITECTS
1985



South Australian Heritage Act 1978-80	HERITAGE SURVEY ITEM IDENTIFICATION SHEET	Region 12 Eyre Peninsula
--	--	-----------------------------

ITEM NO.: CLE:029

Type of Item: 0302

Date: c. 1900

ITEM NAME: House, "Morialta Villa"

Former or Other Names:

LOCATION

PERIOD: 1884 - 1914

CONDITION: Fair

L.G.A.: Cleve

Town: Arno Bay

No:

Street:

Section:

C/T No.:

County: Jervois

Hundred: Boothby

A.M.G. Ref. Z: 53

N: 6246750 E: 644800

S.H.P. Region: 12

Architect:

Builder:

CURRENT STATUS: State Heritage List:

National Estate:

National Trust:

HERITAGE SIGNIFICANCE

Recommendation: Local

Description:

Corrugated galvanised iron house with hipped corrugated galvanised iron roof with gablet. Rendered chimney. Raked return verandah. Multi-paned double hung sash windows and window hood.

Historical Summary:

This house was originally erected to be the residence of the first postmaster on allotment III. In the 1940s Mr. Dave Sims dismantled the house and had it re-erected on its present site.

Significance:

REFERENCES

Written: J. Clements, 'Arno Bay and District 1883 - 1983'

Verbal: Michael Turnbull, Tape 30A

PHOTOGRAPHS

B & W No.: 21/30

Slide No.: 21/30

Archival:

DANYERS ARCHITECTS
1985



South Australian Heritage Act 1978-80	HERITAGE SURVEY	Region 12
	ITEM IDENTIFICATION SHEET	Eyre Peninsula

ITEM NO.: CLE:030

Type of Item: 1004

Date: c. 1900s

ITEM NAME: Homestead, "Wainmast"

Former or Other Names:

LOCATION

PERIOD: 1884 - 1914

CONDITION: Dilapidated

L.G.A.: Cleve

Town: Verran

No:

Street:

Section: 27

C/T No.:

County: Jervois

Hundred: Verran

A.M.G. Ref. Z: 53

N: 6253555 E: 622300

S.H.P. Region: 12

Architect:

Builder:

CURRENT STATUS: State Heritage List:

National Estate:

National Trust:

HERITAGE SIGNIFICANCE

Recommendation: Local

Description:

Painted random rubble stone house with painted brick quoins. Hipped roof clad with corrugated galvanised iron. Brick chimneys. Concave verandah with gable and turned timber posts. Double hung sash windows, sidelights and fanlight.

Historical Summary:

This house once belonged to Frank Masters who was an early local historian in the area of Franklin Harbour and Cleve. His local history 'Saga of Wangaraleednie' published in 1950 was posthumously published by his family.

Significance:

REFERENCES

Written: P.S. Field notes 9.9.85

Verbal:

PHOTOGRAPHS

B & W No.: 21/31

Slide No.: 21/31

Archival:

DANYERS ARCHITECTS
1985



South Australian Heritage Act 1978-80	HERITAGE SURVEY ITEM IDENTIFICATION SHEET	Region 12 Eyre Peninsula
--	--	-----------------------------

ITEM NO.: CLE:031 Type of Item: 0402, 0908 Date:

ITEM NAME: C.W.A. Rooms

Former or Other Names: Bootmakers Shop and Saddler

LOCATION	PERIOD:	CONDITION:	Good
L.G.A.: Cleve		Town:	Cleve
No:		Street:	Main Street
Section:		C/T No.:	
County: Jervois		Hundred:	Yadnarie
A.M.G. Ref. Z: 53	N: 6269750 E: 638400	S.H.P. Region:	12
Architect:		Builder:	

CURRENT STATUS: State Heritage List:
 National Estate:
 National Trust:

HERITAGE SIGNIFICANCE

Recommendation: Local

Description:

Random rubble side walls and timber and glass shop front. Gable ended corrugated galvanised iron roof with painted iron parapet wall. Convex verandah with simple timber posts.

Historical Summary:

A branch of the C. W. A. was founded in the Cleve area during the depression years. It was an historical landmark for rural women for it became a centre for the learning of new skills, an important support group from which women derived aid and friendship in an otherwise isolated environment.

Significance:

It was an early shop for Cleve which has not succumbed to unsympathetic modernisation.

REFERENCES

Written:

Verbal: Wally Elson, Tape 30A

PHOTOGRAPHS

B & W No.: 21/32

Slide No.: 21/32

Archival:

DANYERS ARCHITECTS
1985



South Australian Heritage Act 1978-80	HERITAGE SURVEY ITEM IDENTIFICATION SHEET	Region 12 Eyre Peninsula
--	--	-----------------------------

ITEM NO.: CLE:032

Type of Item: 0302

Date: 1908

ITEM NAME: Cottage, "Yeldulknie"

Former or Other Names:

LOCATION

PERIOD: 1884 - 1914

CONDITION: Good

L.G.A.: Cleve

Town: near Cleve

No:

Street: off Cleve - Cowell Road

Section: 63

C/T No.: 1802-13

County: Jervois

Hundred: Mann

A.M.G. Ref. Z: 53

N: 6270850 E: 643450

S.H.P. Region: 12

Architect:

Builder:

CURRENT STATUS: State Heritage List:

National Estate:

National Trust:

HERITAGE SIGNIFICANCE

Recommendation: State

Description:

Renderd pug and pine cottage with gable ended corrugated galvanised iron roof. Brick and stone chimney. Hessian ceilings in one section. Raked verandah is extension of roof supported on simple timber posts. Multi-paned casement sash windows. Corrugated galvanised iron lean-to.

Historical Summary:

This land, before closer settlement, was part of "Wangaraleednie" Station and became available for farming in 1908. The Priess family, who bought the land, came from Nairne, in the Adelaide Hills.

Significance:

It is the only pug and pine dwelling on the Eyre Peninsula that is complete and in good condition.

REFERENCES

Written: 'Cleve on the Yandarie Plains', ed. L. Spriggs and E. Wauchope, pp. 225-6

Verbal:

PHOTOGRAPHS

B & W No.: 21/33

Slide No.: 21/33

Archival:

DANYERS ARCHITECTS

1985



South Australian Heritage Act 1978-80	HERITAGE SURVEY ITEM IDENTIFICATION SHEET	Region 12 Eyre Peninsula
--	--	-----------------------------

ITEM NO.: CLE:033

Type of Item: 1913

Date: 1912

ITEM NAME: Yelduknie Weir

Former or Other Names:

LOCATION

PERIOD: 1884 - 1914

CONDITION:

Good

L.G.A.: Cleve

Town:

near Cleve

No:

Street:

off Cleve - Cowell Road

Section:

C/T No.:

3668-138

County: Jervois

Hundred:

Mann

A.M.G. Ref. Z: 53

N: 6270750 E: 643050

S.H.P. Region:

12

Architect:

Builder:

CURRENT STATUS: State Heritage List:

National Estate:

National Trust:

HERITAGE SIGNIFICANCE

Recommendation: State

Description:

Concrete dam wall.

Historical Summary:

The land for the weir was bought by the South Australian Government from the Pries family in 1909. Up to 100 men worked on the weir and finished it in 1912. Because the scheme relied on gravity, the water only travelled towards Arno Bay, not Cleve. The weir eventuated because J. G. Moseley, who became a member for Flinders, made the supplying of water on the Eyre Peninsula of paramount importance.

Significance:

This 164 million gallon capacity weir was the first significant water scheme undertaken on Eyre Peninsula.

REFERENCES

Written: 'Cleve on the Yadrarie Plains', ed. L. Spriggs and E. Wauchope, pp. 74-75
M. Liebelt, 'There Shall be a Way - A History of the EWS in S.A.', p. 304

Verbal:

PHOTOGRAPHS

B & W No.: 21/34

Slide No.: 21/34

Archival:

DANYERS ARCHITECTS
1985



South Australian Heritage Act 1978-80	HERITAGE SURVEY	Region 12
	ITEM IDENTIFICATION SHEET	Eyre Peninsula

ITEM NO.: CLE:034

Type of Item: 0302

Date: c. 1900

ITEM NAME: Cottage

Former or Other Names:

LOCATION

PERIOD: 1884 - 1914

CONDITION: Good

L.G.A.: Cleve

Town: Cleve

No:

Street: Main Street

Section:

C/T No.:

County: Jervois

Hundred: Yadnarie

A.M.G. Ref. Z: 53

N: 6269750 E: 638400

S.H.P. Region: 12

Architect:

Builder:

CURRENT STATUS: State Heritage List:

National Estate:

National Trust:

HERITAGE SIGNIFICANCE

Recommendation: Local

Description:

Corrugated galvanised iron cottage with hipped corrugated galvanised iron roof with gablet. Bullnosed verandah with simple timber posts. Multi-paned double hung sash windows.

Historical Summary:

Known as Mrs. Mueller's cottage.

Significance:

REFERENCES

Written:

Verbal:

PHOTOGRAPHS

B & W No.: 21/35

Slide No.: 21/35

Archival:

DANYERS ARCHITECTS
1985



South Australian Heritage Act 1978-80	HERITAGE SURVEY	Region 12
	ITEM IDENTIFICATION SHEET	Eyre Peninsula

ITEM NO.: CLE:035

Type of Item: 1006

Date: 1930s

ITEM NAME: Stables, "Campfield"

Former or Other Names:

LOCATION

PERIOD: 1927 - 1945

CONDITION: Fair

L.G.A.: Cleve

Town: near Rudall

No:

Street:

Section: 31

C/T No.:

County: Jervois

Hundred: Rudall

A.M.G. Ref. Z: 53

N: 6271000 E: 6137000 S.H.P. Region: 12

Architect:

Builder:

CURRENT STATUS: State Heritage List:

National Estate:

National Trust:

HERITAGE SIGNIFICANCE

Recommendation: Local

Description:

Random rubble stonework building with one side partly open. Gable ended corrugated galvanised iron roof.

Historical Summary:

Significance:

REFERENCES

Written:

Verbal: Wally Elson

PHOTOGRAPHS

B & W No.: 21/36

Slide No.: 21/36

Archival:

DANYERS ARCHITECTS
1985



South Australian Heritage Act 1978-80	HERITAGE SURVEY	Region 12
	ITEM IDENTIFICATION SHEET	Eyre Peninsula

ITEM NO.: CLE:036

Type of Item: 1004

Date: c. 1920s

ITEM NAME: Homestead, "Campfield"

Former or Other Names:

LOCATION

PERIOD: 1914 - 1927

CONDITION: Good

L.G.A.: Cleve

Town: near Rudall

No:

Street:

Section: 31

C/T No.:

County: Jervois

Hundred: Rudall

A.M.G. Ref. Z: 53

N: 6271000 E: 6137000 S.H.P. Region: 12

Architect:

Builder:

CURRENT STATUS: State Heritage List:

National Estate:

National Trust:

HERITAGE SIGNIFICANCE

Recommendation: Local

Description:

Random rubble stone house with rusticated quoins. Hipped roof clad with corrugated galvanised iron. Rendered chimneys. Roof extends to raked return verandah on simple timber posts. Double hung sash windows, sidelights and fanlight.

Historical Summary:

Significance:

REFERENCES

Written:

Verbal:

PHOTOGRAPHS

B & W No.: 21/37

Slide No.: 21/37

Archival:

DANYERS ARCHITECTS
1985



South Australian Heritage Act 1978-80	HERITAGE SURVEY ITEM IDENTIFICATION SHEET	Region 12 Eyre Peninsula
--	--	-----------------------------

ITEM NO.: CLE:037

Type of Item: 1004

Date: 1913

ITEM NAME: Homestead, "Sims Farm"

Former or Other Names: Dingle Dell

LOCATION

PERIOD: 1881 - 1914

CONDITION:

Good

L.G.A.: Cleve

Town:

near Cleve

No:

Street:

off Cleve - Cowell Road

Section: 44

C/T No.:

4237-219,-220,-221,-222

County: Jervois

C/L 390-55

A.M.G. Ref. Z: 53

N: 6269400 E: 642150

Hundred:

Mann

Architect:

Builder:

CURRENT STATUS: State Heritage List:

S.H.P. Region: 12

National Estate:

National Trust:

HERITAGE SIGNIFICANCE

Recommendation: State

Description:

Random coursed stonework house with rusticated quoins. Hipped gable ended corrugated galvanised iron roof with bargeboards, finials and half timbering. Brick chimneys. Bullnosed return verandahs with turned timber posts and timber brackets. Double hung sash windows.

Historical Summary:

Before the homestead of 1913 was built, the Sims, who took up the land in 1884, built their first home of pug and pine. In the 1940s the property was sold to nephew Gordon Sims who bequeathed it to the Department of Agriculture in 1960.

Significance:

Because it is used as a rural education centre for the region's youth, it is viewed as a vital facility.

REFERENCES

Written: 'Cleve on the Yadnarie Plains', ed. L. Spriggs and E. Wauchope, pp. 37-38, 232
'Eyre Peninsula Tribune', 22.1.1931

Verbal: Ralph Hannemann, Tape 31A
Wally Elson

PHOTOGRAPHS

B & W No.: 22/2

Slide No.: 22/2

Archival:

DANVERS ARCHITECTS
1985



South Australian Heritage Act 1978-80	HERITAGE SURVEY ITEM IDENTIFICATION SHEET	Region 12 Eyre Peninsula
--	--	-----------------------------

ITEM NO.: CLE:038

Type of Item: 0302

Date: c. 1908

ITEM NAME: Cottage, "Windittie"

Former or Other Names:

LOCATION

PERIOD: 1884 - 1914

CONDITION: Dilapidated

L.G.A.: Cleve

Town:

No:

Street: off Cleve - Cowell Road

Section: 42

C/T No.:

County: Jervois

Hundred: Mann

A.M.G. Ref. Z: 53

N: 6269400 E: 645350

S.H.P. Region: 12

Architect:

Builder:

CURRENT STATUS: State Heritage List:

National Estate:

National Trust:

HERITAGE SIGNIFICANCE

Recommendation: Local

Description:

Pug and pine cottage with little pug remaining. Hipped corrugated galvanised iron roof and stone chimney. Corrugated galvanised iron addition. Ruins of stone cellar nearby.

Historical Summary:

A. D. McDonald purchased this property in 1908 for his son Henry and his wife and children. Although the cottage is tiny, the McDonalds raised eleven children on the property.

Significance:

REFERENCES

Written: 'Cleve on the Yadnarie Plains', ed. L. Spriggs and E. Wauchope, p. 218

Verbal: Ralph Hannemann
Wally Elson

PHOTOGRAPHS

B & W No.: 22/3

Slide No.: 22/3

Archival:

DANYERS ARCHITECTS
1985



South Australian Heritage Act 1978-80	HERITAGE SURVEY ITEM IDENTIFICATION SHEET	Region 12 Eyre Peninsula
--	--	-----------------------------

ITEM NO.: CLE:039

Type of Item: 1004

Date: c. 1900s

ITEM NAME: Homestead, "Byron Villa"

Former or Other Names:

LOCATION

PERIOD: 1884 - 1914

CONDITION: Good

L.G.A.: Cleve

Town:

No:

Street: off Cleve - Cowell Road

Section: 121

C/T No.:

County: Jervois

Hundred: Mann

A.M.G. Ref. Z: 53

N: 6269400 E: 648350

S.H.P. Region: 12

Architect:

Builder:

CURRENT STATUS: State Heritage List:

National Estate:

National Trust:

HERITAGE SIGNIFICANCE

Recommendation: Local

Description:

Random rubble stonework house with rendered quoins. Hipped gable ended corrugated galvanised iron roof with bargeboards and finials. Brick and rendered chimneys. Bullnosed verandah with simple timber posts. Multi-paned casement sash and double hung sash windows. Random rubble stone addition. Semi-underground stone cellar beside house.

Historical Summary:

Built as the second home on the property, the farm was first purchased by Walter and Violet Ricketts in 1902.

Significance:

REFERENCES

Written:

Verbal: Ralph Hannemann, Tape 31A
Wally Elson

PHOTOGRAPHS

B & W No.: 22/4

Slide No.: 22/4

Archival:

DANVERS ARCHITECTS
1985



South Australian Heritage Act 1978-80	HERITAGE SURVEY	Region 12
	ITEM IDENTIFICATION SHEET	Eyre Peninsula

ITEM NO.: CLE:040

Type of Item: 1006

Date: 1923

ITEM NAME: Stables, "Byron Villa"

Former or Other Names:

LOCATION

PERIOD: 1914 - 1927

CONDITION: Dilapidated

L.G.A.: Cleve

Town:

No:

Street: off Cleve - Cowell Road

Section: 121

C/T No.:

County: Jervois

Hundred: Mann

A.M.G. Ref. Z: 53

N: 6269400 E: 648350

S.H.P. Region: 12

Architect:

Builder:

CURRENT STATUS: State Heritage List:

National Estate:

National Trust:

HERITAGE SIGNIFICANCE

Recommendation: Local

Description:

Native pine framework walls with brush cladding.

Historical Summary:

Carved into one of the posts was the stable's construction date of 1923.

Significance:

It is the only brush and pine stable seen in the Cleve District Council.

REFERENCES

Written:

Verbal: Ralph Hannemann, Tape 31A
Wally Elson

PHOTOGRAPHS

B & W No.: 22/5

Slide No.: 22/5

Archival:

DANVERS ARCHITECTS
1985



South Australian Heritage Act 1978-80	HERITAGE SURVEY	Region 12
	ITEM IDENTIFICATION SHEET	Eyre Peninsula

ITEM NO.: CLE:041

Type of Item: 0505

Date: c. 1909 - 1910

ITEM NAME: Crossville School

Former or Other Names:

LOCATION

PERIOD: 1884 - 1914

CONDITION: Fair

L.G.A.: Cleve

Town:

No:

Street: Cleve - Cowell Road

Section: 321A

C/T No.:

County: Jervois

Hundred: Mann

A.M.G. Ref. Z: 53

N: 6268550 E: 649100

S.H.P. Region: 12

Architect:

Builder:

CURRENT STATUS: State Heritage List:

National Estate:

National Trust:

HERITAGE SIGNIFICANCE

Recommendation: Local

Description:

Random rubble stonework building with gable ended corrugated galvanised iron roof. Stepped stone chimney.

Historical Summary:

The school was opened in May, 1910 with nine pupils beginning their schooling there. The school was built after the sub-division of "Wangaraleednie" Station, when new families came into the district. A Trust was formed by local parents, and Walter Ricketts at "Byron Villa" was an original trustee. The school closed in 1946.

Significance:

Built when a large pastoral lease in the vicinity was subdivided which brought new families into the area.

REFERENCES

Written: 'Cleve on the Yadnarie Plains', ed. L. Spriggs and E. Wauchope, p. 230

Verbal: Ralph Hannemann, Tape 31A
Wally Elson

PHOTOGRAPHS

B & W No.: 22/6

Slide No.: 22/6

Archival:

DANVERS ARCHITECTS
1985



South Australian Heritage Act 1978-80	HERITAGE SURVEY ITEM IDENTIFICATION SHEET	Region 12 Eyre Peninsula
--	--	-----------------------------

ITEM NO.: CLE:042

Type of Item: 0703

Date: 1927

ITEM NAME: Crossville Lutheran Church

Former or Other Names:

LOCATION

PERIOD: 1914 - 1927

CONDITION: Good

L.G.A.: Cleve

Town:

No:

Street: Cleve - Cowell Road

Section: 41

C/T No.:

County: Jervois

Hundred: Mann

A.M.G. Ref. Z: 53

N: 6269500 E: 648850

S.H.P. Region: 12

Architect:

Builder:

CURRENT STATUS: State Heritage List:

National Estate:

National Trust:

HERITAGE SIGNIFICANCE

Recommendation: Local

Description:

Church with random rubble stonework walls and rendered quoins. Gable ended corrugated galvanised iron roof with timber detailing to gable end. Ecclesiastical windows.

Historical Summary:

Before this church was built, Lutheran services were being held from 1907 in private dwellings. Pastor C. Stolz was installed as a resident pastor at Cleve in 1925. His circuit stretched from Port Lincoln to Kimba. The church closed in 1960 but the premises are still used as a community hall.

Significance:

The first Lutheran church in the area.

REFERENCES

Written: 'Cleve on the Yadrarie Plains', ed. L. Spriggs and E. Wauchope, pp. 118-119

Verbal: Ralph Hannemann, Tape 31A
Wally Elson

PHOTOGRAPHS

B & W No.: 22/7

Slide No.: 22/7

Archival:

DANYERS ARCHITECTS
1985



South Australian Heritage Act 1978-80	HERITAGE SURVEY ITEM IDENTIFICATION SHEET	Region 12 Eyre Peninsula
--	--	-----------------------------

ITEM NO.: CLE:043

Type of Item: 1006

Date: c. 1880s

ITEM NAME: Stables, "Wangaraleednie"

Former or Other Names:

LOCATION

PERIOD: 1884 - 1914

CONDITION: Good

L.G.A.: Cleve

Town:

No:

Street: off Cleve - Cowell Road

Section: 60

C/T No.:

County: Jervois

Hundred: Mann

A.M.G. Ref. Z: 53

N: 6271750 E: 649900

S.H.P. Region: 12

Architect:

Builder:

CURRENT STATUS: State Heritage List:

National Estate:

National Trust:

HERITAGE SIGNIFICANCE

Recommendation: Local

Description:

Random rubble stonework building with gable ended corrugated galvanised iron roof. One side is open. Cobbled floors.

Historical Summary:

Peter, Donald and Dr. James McKecknie first occupied this property in 1853. It was named after the Aborigines' name for the locality, "wangaraleednie", meaning hill of the west wind.

Significance:

"Wangaraleednie" is the first property in both the Franklin Harbour District Council and Cleve District Council areas to be taken up under pastoral lease in 1853.

REFERENCES

Written: F. Masters, 'Saga of Wangaraleednie'

'Cleve on the Yadnarie Plains', ed. L. Spriggs and E. Wauchope, p. 214

Verbal: Mrs. Kraehe, Tape 31A

PHOTOGRAPHS

B & W No.: 22/8

Slide No.: 22/8

Archival:

DANVERS ARCHITECTS
1985



South Australian Heritage Act 1978-80	HERITAGE SURVEY ITEM IDENTIFICATION SHEET	Region 12 Eyre Peninsula
--	--	-----------------------------

ITEM NO.: CLE:044

Type of Item: 1098

Date: c. 1853

ITEM NAME: Chimney, "Wangaraleednie"

Former or Other Names:

LOCATION

PERIOD: 1852 - 1883

CONDITION: Good

L.G.A.: Cleve

Town:

No:

Street: off Cleve - Cowell Road

Section: 60

C/T No.: 4211-124

County: Jervois

Hundred: Mann

A.M.G. Ref. Z: 53

N: 6271750 E: 649900

S.H.P. Region: 12

Architect:

Builder: McKecknie Brothers

CURRENT STATUS: State Heritage List:

National Estate:

National Trust:

HERITAGE SIGNIFICANCE

Recommendation: State

Description:

Random rubble stonework chimney with timber lintel.

Historical Summary:

The remains of the original homestead which would have been built soon after the taking up of the pastoral lease in 1853. The original home was built of slabbed pine with a thatch roof, a photograph of which can be seen in F. Masters' book.

Significance:

The oldest remaining remnant of European settlement in the Franklin Harbour and Cleve District Council areas.

REFERENCES

Written: F. Masters, 'Saga of Wangaraleednie', p. 54

Verbal: Mrs. Kraehe, Tape 31A
Ralph Hannemann

PHOTOGRAPHS

B & W No.: 22/9

Slide No.: 22/9

Archival: B18317 (n.d.)

DANVERS ARCHITECTS
1985



ITEM NO.: CLE:045

Type of Item: 1098

Date: 1869

ITEM NAME: Graveyard, "Wangaraleednie"

Former or Other Names:

LOCATION

L.G.A.: Cleve

No:

Section: 375

County: Jervois

A.M.G. Ref. Z: 53

PERIOD: 1852 - 1883

N: 6271750 E: 649900

CONDITION: Good

Town:

Street: off Cleve - Cowell Road

C/T No.: 3866-20

Hundred: Mann

S.H.P. Region: 12

Architect:

Builder:

CURRENT STATUS: State Heritage List:

National Estate:

National Trust:

HERITAGE SIGNIFICANCE

Recommendation: State

Description:

Two graves and random rubble stone wall.

Historical Summary:

Brothers Donald and James who died in the same month, October 1869, are buried in this private graveyard with five other people between 1870 - 1895 being buried nearby. It is believed that George Melrose was responsible for the construction of the wall around the graves when he purchased the property in 1873.

Significance:

Surrounded by a small, random rubble wall, possibly erected by the Melroses, it depicts their respect for the earlier pastoralists.

REFERENCES

Written: F. Masters, 'Saga of Wangaraleednie'

Verbal: Mrs. Kraehe, Tape 31A
Ralph Hannemann

PHOTOGRAPHS

B & W No.: 22/10

Slide No.: 22/10

Archival: B27979

DANYERS ARCHITECTS
1985

South Australian Heritage Act 1978-80	HERITAGE SURVEY ITEM IDENTIFICATION SHEET	Region 12 Eyre Peninsula
--	--	-----------------------------

ITEM NO.: CLE:046

Type of Item: 1098

Date: c. 1880

ITEM NAME: Workman's Quarters, "Wangaraleednie"

Former or Other Names:

LOCATION

PERIOD: 1852 - 1883

CONDITION: Good

L.G.A.: Cleve

Town:

No:

Street: off Cleve - Cowell Road

Section: 60

C/T No.:

County: Jervois

Hundred: Mann

A.M.G. Ref. Z: 53

N: 6271750 E: 649900

S.H.P. Region: 12

Architect:

Builder:

CURRENT STATUS: State Heritage List:

National Estate:

National Trust:

HERITAGE SIGNIFICANCE

Recommendation: Local

Description:

White washed random rubble stonework building with gable ended corrugated galvanised iron roof. Stone chimney. Multi-paned casement sash windows. Random rubble stone lean-to at rear.

Historical Summary:

Built when the Melroses were the owners of the property. They purchased the property in 1873 and sold it to Henry Allchurch in 1908. It was at this time that the property was subdivided.

Significance:

It was while G. Melrose owned the property that it went through a transitional process of pastoralism to agriculture.

REFERENCES

Written: National Trust brochure, "Wangaraleednie", (n.d.)

Verbal: Mrs. Kraehe, Tape 31A
Ralph Hannemann

PHOTOGRAPHS

B & W No.: 22/11

Slide No.: 22/11

Archival:

DANYERS ARCHITECTS
1985



South Australian Heritage Act 1978-80	HERITAGE SURVEY	Region 12
	ITEM IDENTIFICATION SHEET	Eyre Peninsula

ITEM NO.: CLE:047

Type of Item: 1004

Date: c. 1880

ITEM NAME: Homestead, "Wangaraleednie"

Former or Other Names:

LOCATION

PERIOD: 1852 - 1883

CONDITION: Good

L.G.A.: Cleve

Town:

No:

Street: off Cleve - Cowell Road

Section: 60

C/T No.:

County: Jervois

Hundred: Mann

A.M.G. Ref. Z: 53

N: 6271750 E: 649900

S.H.P. Region: 12

Architect:

Builder:

CURRENT STATUS: State Heritage List:

National Estate:

National Trust:

HERITAGE SIGNIFICANCE

Recommendation: Local

Description:

Random rubble stone house with brick quoins. Hipped corrugated galvanised iron roof with stone chimneys. Raked return verandah with simple timber posts and masonry balustrade. Double hung sash windows.

Historical Summary:

George Melrose had the second homestead built in 1880. He came from England in 1839 from Greenock on the "Palmyra". He had several pastoral leases throughout South Australia, his most well known one being Rosebank, Mount Pleasant.

Significance:

The old Melrose homestead reflected the need for change. Not only was a 'modern' home built for the Melrose family but he embarked upon modernising the old pastoral station by extensive fencing.

REFERENCES

Written: R. Cockburn, 'Pastoral Pioneers of South Australia', vol. I, p. 38
F. Masters, 'Saga of Wangaraleednie', p. 52

Verbal: Mrs. Kraehe, Tape 31A
Ralph Hannemann

PHOTOGRAPHS

B & W No.: 22/12

Slide No.: 22/12

Archival: B18316 (n.d.)

DANYERS ARCHITECTS
1985



South Australian Heritage Act 1978-80	HERITAGE SURVEY ITEM IDENTIFICATION SHEET	Region 12 Eyre Peninsula
--	--	-----------------------------

ITEM NO.: CLE:048

Type of Item: 1103

Date: c. 1876

ITEM NAME: Poonana Mine

Former or Other Names:

LOCATION

PERIOD: 1852 - 1883

CONDITION: Dilapidated

L.G.A.: Cleve

Town: near Cleve

No:

Street: off Cleve - Cowell Road

Section: 68

C/T No.:

County: Jervois

Hundred: Mann

A.M.G. Ref. Z: 53

N: 6271900 E: 640750

S.H.P. Region: 12

Architect:

Builder:

CURRENT STATUS: State Heritage List:

National Estate:

National Trust:

HERITAGE SIGNIFICANCE

Recommendation: Local

Description:

Historical Summary:

Discovered to be a copper, silver and lead mine it is reputed to have operated for several short periods of time. Mr. Thomas Sims of "Dingle Dell" first came to the Cleve area in 1876 to transport the ore to Arno Bay for the mine's owners who were in a syndicate of Bagot, Blades and Gowan. Mr. Wally Elson also worked the mine for a period up until 1919.

Significance:

REFERENCES

Written: 'Eyre Peninsula Tribune', 22.1.1931

'Cleve on the Yadrarie Plains', ed. L. Spriggs and E. Wauchope, p. 20

Verbal: Ralph Hannemann, Tape 31A
Wally Elson

PHOTOGRAPHS

B & W No.: 22/13

Slide No.: 22/13

Archival:

DANYERS ARCHITECTS
1985



South Australian Heritage Act 1978-80	HERITAGE SURVEY	Region 12
	ITEM IDENTIFICATION SHEET	Eyre Peninsula

ITEM NO.: CLE:049

Type of Item: 0302

Date: 1930s

ITEM NAME: House

Former or Other Names:

LOCATION

PERIOD: 1927 - 1945

CONDITION: Good

L.G.A.: Cleve

Town:

No:

Street: off Cleve - Kimba Road

Section:

C/T No.:

County: Jervois

Hundred: Jamieson

A.M.G. Ref. Z: 53

N: 6298000 E: 636500

S.H.P. Region: 12

Architect:

Builder:

CURRENT STATUS: State Heritage List:

National Estate:

National Trust:

HERITAGE SIGNIFICANCE

Recommendation: Local

Description:

Random rubble stone house with brick quoins. Hipped roof with gablet, clad with corrugated galvanised iron. Brick chimneys. Raked, partly built in verandah is extension of roof on simple timber posts. Double hung sash windows and fanlight.

Historical Summary:

It is believed that this house was dismantled in Cowell, transported to this site and rebuilt for its owner, Mr. Richies sometime around the 1930s.

Significance:

It depicts the regard that this settler had for his home, by going to the strenuous trouble of dismantling, transporting and re-erecting it.

REFERENCES

Written:

Verbal: Ralph Hannemann, Tape 31A

PHOTOGRAPHS

B & W No.: 22/14

Slide No.: 22/14

Archival:

DANYERS ARCHITECTS
1985



South Australian Heritage Act 1978-80	HERITAGE SURVEY ITEM IDENTIFICATION SHEET	Region 12 Eyre Peninsula
--	--	-----------------------------

ITEM NO.: CLE:050

Type of Item: 0302

Date:

ITEM NAME: Ruined House

Former or Other Names:

LOCATION

PERIOD:

CONDITION: Ruin

L.G.A.: Cleve

Town:

No:

Street: off Cleve - Kimba Road

Section:

C/T No.:

County: Jervois

Hundred: Jamieson

A.M.G. Ref. Z: 53

N: 6298000 E: 636500

S.H.P. Region: 12

Architect:

Builder:

CURRENT STATUS: State Heritage List:

National Estate:

National Trust:

HERITAGE SIGNIFICANCE

Recommendation: Local

Description:

Random rubble stonework walls and stone chimney.

Historical Summary:

No information is known about this very old dwelling but it was probably here when Mr. Richies took up the land in the 1930s. It is possible that it could be an outstation for "Wangaraleednie" but this has not been confirmed.

Significance:

REFERENCES

Written:

Verbal: Ralph Hannemann, Tape 31A

PHOTOGRAPHS

B & W No.: 22/15

Slide No.: 22/15

Archival:

DANVERS ARCHITECTS
1985

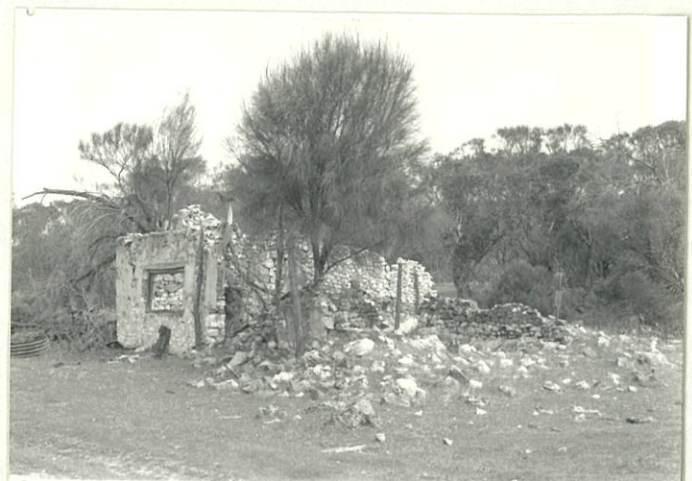

South Australian Heritage Act 1978-80	HERITAGE SURVEY ITEM IDENTIFICATION SHEET	Region 12 Eyre Peninsula
--	--	-----------------------------

ITEM NO.: CLE:051

Type of Item: 0215

Date: 1941

ITEM NAME: Hincks Conservation Park (Part)

Former or Other Names:

LOCATION

PERIOD:

CONDITION:

L.G.A.: Cleve

Town:

No:

Street:

Section: See Description

C/T No.:

County: Jervois

Hundred: See Description

A.M.G. Ref. Z:

N:

E:

S.H.P. Region:

Architect:

Builder:

CURRENT STATUS: State Heritage List:

National Estate: Registered

National Trust:

HERITAGE SIGNIFICANCE

Recommendation: Local

Description:

APPROXIMATE AREA: 66,285 hectares. Located in the Hundred of Hincks (Section 2-3); Murlong (Section 25); Toolgie (Section 46-8); Out of Hundreds (Section 365).

TOPOGRAPHY: parallel dunes in northern two-thirds and irregular dunes of a different system in the south. Outcrops of ancient sandstone quartzites occur along the south eastern boundary on the Blue Range and Verran Hill.

FLORA: ridge-fruited mallee; broombush; varieties of wattle; red and coastal white mallee; mallee box; hop bush; sweet bursaria; showy blue hibiscus and velvet bush are some of the types of plants that occur within the park.

FAUNA: western grey kangaroos; euros; bush rats; Mitchell's hopping mice; fat tailed dunnarts; and pigmy possums live in the area. Twenty species of reptiles including geckos, legless lizards, dragons, snakes and frogs are found within the park's boundaries.

Significance:**REFERENCES**

Written: National Parks and Wildlife Act Reserves - South Australia, "Area Statement", June 1982
National Parks and Wildlife Service, 'Eyre Peninsula Parks', 1985

Verbal:**PHOTOGRAPHS**

B & W No.: -

Slide No.: -

Archival:

DANYERS ARCHITECTS
1985

South Australian Heritage Act 1978-80	HERITAGE SURVEY	Region 12
	ITEM IDENTIFICATION SHEET	Eyre Peninsula

ITEM NO.: CLE:052

Type of Item: 0215

Date: 1941

ITEM NAME: Hambidge Conservation Park

Former or Other Names:

LOCATION

PERIOD:

CONDITION:

L.G.A.: Cleve

Town:

No:

Street:

Section: See Description

C/T No.:

County: Jervois

Hundred: See Description

A.M.G. Ref. Z:

N:

E:

S.H.P. Region:

Architect:

Builder:

CURRENT STATUS: State Heritage List:

National Estate: Registered

National Trust:

HERITAGE SIGNIFICANCE

Recommendation: Local

Description:

APPROXIMATE AREA: 37,847 hectares. Hundred of Hambidge (Section 7); Palkagee (Section 35); Out of Hundreds (Section 364).

TOPOGRAPHY: mallee country on limestone and sand dunes, running parallel in a northwest-southeast direction. Clay pans and swales occur between the dunes. Highest part of the park is Prominent Hill, where dunes are 60-90 metres high.

FLORA: ridge-fruited, white and square fruited mallee; cypress pines; green and dryland tea-tree; acacias; mallee broom bush and quondongs grow in the park.

FAUNA: western grey kangaroos; euros; dunnarts; Mitchell's hopping mice; Gould's wattled bats; greater and lesser long-eared bats live within the area, along with reptiles such as painted dragons and barking geckos. There are also many species of mallee birds.

Significance:

REFERENCES

Written: National Parks and Wildlife Act Reserves - South Australia, "Area Statement", June 1982
National Parks and Wildlife Service, 'Eyre Peninsula Parks', 1985

Verbal:

PHOTOGRAPHS

B & W No.: -

Slide No.: -

Archival:

DANVERS ARCHITECTS
1985

South Australian Heritage Act 1978-80	HERITAGE SURVEY ITEM IDENTIFICATION SHEET	Region 12 Eyre Peninsula
--	--	-----------------------------

ITEM NO.: CLE:053

Type of Item: 0215

Date: 1973

ITEM NAME: Rudall Conservation Park

Former or Other Names:

LOCATION

PERIOD:

CONDITION:

L.G.A.: Cleve

Town:

No:

Street:

Section: 49

C/T No.:

County: Jervois

Hundred: Rudall

A.M.G. Ref. Z:

N:

E:

S.H.P. Region:

Architect:

Builder:

CURRENT STATUS: State Heritage List:

National Estate: Registered

National Trust:

HERITAGE SIGNIFICANCE

Recommendation: Local

Description:

APPROXIMATE AREA: 348 hectares.

TOPOGRAPHY: sandy rises with an old railway reservoir dating back to the time when the area was a railway reserve.

FLORA: white, red, ridge-fruited, and slender-leaved mallee; warty fruited cypress pines; broom bush and ruby saltbush are among the park's types of vegetation.

Significance:

REFERENCES

Written: National Parks and Wildlife Act Reserves - South Australia, "Area Statement", June 1982
National Parks and Wildlife Service, 'Eyre Peninsula Parks', 1985

Verbal:

PHOTOGRAPHS

B & W No.: -

Slide No.: -

Archival:

DANYERS ARCHITECTS
1985

South Australian Heritage Act 1978-80	HERITAGE SURVEY ITEM IDENTIFICATION SHEET	Region 12 Eyre Peninsula
--	--	-----------------------------

ITEM NO.: CLE:054

Type of Item: 0215

Date: 1973

ITEM NAME: Carapsee Hill Conservation Park

Former or Other Names:

LOCATION

PERIOD:

CONDITION:

L.G.A.: Cleve

Town:

No:

Street:

Section: 100

C/T No.:

County: Jervois

Hundred: Pascoe

A.M.G. Ref. Z:

N:

E:

S.H.P. Region:

Architect:

Builder:

CURRENT STATUS: State Heritage List:

National Estate: Registered

National Trust:

HERITAGE SIGNIFICANCE

Recommendation: Local

Description:

APPROXIMATE AREA: 782 hectares.

TOPOGRAPHY: Carapsee Hill is formed of granite that has been dissected into deep valleys by streams.

Surrounded by level plains with the occasional sand dune. The age of the granite is between 1,700 and 2,400 million years old.

FLORA: *Scaevola linearis* (a rare hand-flower); *Stypantra glauca* (a bright blue lily); two forms of native indigo; Barrier Range wattle; pungent rock wattle; blue hibiscus; bullock bushes; blue gum; mallee; tea-tree; orchids and lichens are examples of the type of vegetation found within the park.

FAUNA: western grey kangaroos; euros; echidnas and Mitchell's hopping mice, as well as reptiles including geckos, dragon lizards and snakes live in this park. Birdlife is composed of over forty recorded species, including the Gilbert whistler and the diamond fire-tailed finch.

Significance:

REFERENCES

Written: National Parks and Wildlife Act Reserves - South Australia, "Area Statement", June 1982
National Parks and Wildlife Service, 'Eyre Peninsula Parks', 1985

Verbal:

PHOTOGRAPHS

B & W No.: -

Slide No.: -

Archival:

DANYERS ARCHITECTS
1985

South Australian Heritage Act 1978-80	HERITAGE SURVEY	Region 12
	ITEM IDENTIFICATION SHEET	Eyre Peninsula

ITEM NO.: CLE:055

Type of Item: 0215

Date: 1983

ITEM NAME: Yerran Tanks Conservation Park

Former or Other Names:

LOCATION

PERIOD:

CONDITION:

L.G.A.: Cleve

Town:

No:

Street:

Section:

C/T No.:

County: Jervois

Hundred: Yerran

A.M.G. Ref. Z: 53

N:

E:

S.H.P. Region: 12

Architect:

Builder:

CURRENT STATUS: State Heritage List:

National Estate:

National Trust:

HERITAGE SIGNIFICANCE

Recommendation: Local

Description:

APPROXIMATE AREA: 117 hectares.

TOPOGRAPHY: an isolated hill, Sheoak Hill, with surrounding undulating plains and dunes. Site of Yerran Tanks, an old underground water storage tank.

FLORA: white and ridge-fruited mallee; broom bush; drooping sheoak and wallowa wattle represent one of the few remaining examples of native flora within the region.

Significance:

REFERENCES

Written: National Parks and Wildlife Service, 'Eyre Peninsula Parks', 1985

Verbal:

PHOTOGRAPHS

B & W No.: -

Slide No.: -

Archival:

DANVERS ARCHITECTS
1985

Cleve District Council CULTIVATION

YEAR	1860			1870			1879			1890		
HUNDRED	Wheat	Barley	Oats	Wheat	Barley	Oats	Wheat	Barley	Oats	Wheat	Barley	Oats
Boonerdoo												
Boothby										1210		
Campoona										8010		
Darke												
Hambidge												
Hincks												
Jamison												
Mann										2420	10	
Murlong										14226	100	
Palkagee												
Pascoe												
Roberts												
Rudall												
Smeaton												
Tooligie												
Verran												
Yadnarie										2957		
										20427		
TOTAL										6587	10	
										42663	100	

LEGEND: ACRES
BUSHELS

Cleve District Council CULTIVATION (cont.)

YEAR	1900			1910			1921			1931		
HUNDRED	Wheat	Barley	Oats	Wheat	Barley	Oats	Wheat	Barley	Oats	Wheat	Barley	Oats
Boonerdoo										250		
										330		
Boothby	2095			5882		245	3187	5	1088	10522		395
	4320			49723		2662	30758	27	8355	57168		2595
Campoona				245		12	968		328	3430		490
				2020		144	11550		5109	28296		3528
Darke							345		25	5604		372
							5180		390	20337		1560
Hambidge												
Hincks												
Jamison							390		10	810		70
							6948		180	5340		1350
Mann	5071	5		8199	?	228	6576	46	408	9196		460
	16362	40		90881	171	3601	88648	606	8418	73221		3459
Murlong												
Palkagee							1830	136	155	6702		809
							22248	555	4358	39069		3894
Pascoe							7052		478	10861		1944
							115474		6327	78955		10482
Roberts				4701	26	127	3068	46	525	10406	60	938
				36532	320	1529	27618	300	5040	49208	620	4743
Rudall							6381	130	753	15804		2365
							72681	1455	8829	94125		10305
Smeaton							6710		846	21562		2039
							103143		10833	135381		9789
Tooligie										4580		160
										13516		204
Verran				1961		26	1987	5	775	9725	35	640
				14598		440	20367	102	5551	37909	275	2052
Yadnarie	2972	15		9765	45	353	6666	94	1627	15703		1035
	13072	120		122511	834	5836	90467	1278	29040	112995		7965
TOTAL	10138	20		30753	71?	991	45160	462	7018	125155	95	11717
	33754	160		316265	1325	14212	595082	4323	92430	745850	895	61926

LEGEND: ACRES
BUSHELS

Cleve District Council LIVESTOCK

YEAR	1860			1870			1879			1890		
HUNDRED	Horses	Cattle	Sheep	Horses	Cattle	Sheep	Horses	Cattle	Sheep	Horses	Cattle	Sheep
Boonerdoo												
Boothby										38	59	-
Campoona												
Darke												
Hambidge												
Hincks												
Jamison												
Mann										182	304	21500
Murlong												
Palkagee												
Pascoe												
Roberts												
Rudall												
Smeaton												
Tooligie												
Verran												
Yadnarie										219	285	3952
TOTAL										439	648	25452

YEAR	1900			1910			1921			1931		
HUNDRED	Horses	Cattle	Sheep	Horses	Cattle	Sheep	Horses	Cattle	Sheep	Horses	Cattle	Sheep
Boonerdoo										21	1	-
Boothby	88	81	500	388	346	1084	315	176	4148	146	74	2514
Campoona				19	27	2	59	31	410	63	18	1248
Darke							12	14	-	88	28	187
Hambidge												
Hincks												
Jamison							22	24	7796	20	-	125
Mann	203	252	670	377	209	2180	453	343	-	324	199	6972
Murlong										10	3	-
Palkagee							12	80	30	124	136	1610
Pascoe				32	33	-	334	136	1057	316	121	3198
Roberts				188	19	62	187	98	2076	244	79	2690
Rudall				6	-	-	274	103	1682	369	129	4780
Smeaton							304	108	833	424	131	4883
Tooligie										64	7	648
Verran				121	56	-	144	67	473	178	89	1358
Yadnarie	160	147	278	755	363	3212	536	270	5627	432	164	6493
TOTAL	451	480	1448	1886	1053	6540	2652	1450	24132	2823	1179	36706

[illegible]

TOTAL	1325
LEGEND: ACRES	6295
BUSHEL	

Elliston District Council CULTIVATION (cont.)

YEAR	1900			1910			1921			1931		
HUNDRED	Wheat	Barley	Oats	Wheat	Barley	Oats	Wheat	Barley	Oats	Wheat	Barley	Oats
Barwell										3124		60
										7383		330
Blesing												
Colton	6498	30	55	7200	81	61	5248		323	8525		366
	42046	512	505	77983	617	861	59420		3231	24192		990
Cowan												
Downer				690	3	14	465		34	1040		
				7354	21	171	8108		585	1935		
Haig							15					
							45					
Hudd												
Kappawanta												
McIntosh												
McLachlan				26			5254	546	138	11580		1395
				390			73479	4687	2103	70049		12180
Peachna										1400		30
										5154		180
Pearce												
Squire							100			270		30
							1250			1280		-
Talia	1693	5		1267		4	1623	19	100	1445		40
	8028	58		15009		60	19553	204	1275	6960		300
Tinline	890			570			290			240		
	2940			6818			2820			2400		
TOTAL	9081	35	55	9753	84	79	12995	565	595	27624		1921
	53014	570	505	107554	638	1092	164675	4891	7194	119353		13980

LEGEND: **ACRES**
BUSHELS

Elliston District Council CULTIVATION (cont.)

YEAR	1900			1910			1921			1931		
HUNDRED	Wheat	Barley	Oats	Wheat	Barley	Oats	Wheat	Barley	Oats	Wheat	Barley	Oats
Ulyerra										3980		
										7524		
Wallis				470		20	1367		104	4030	15	172
				4700		240	12039		1749	15903	105	1338
Ward	3040		21	2565	51	47	2509	72	244	3360	6	156
	14520		175	27434	763	835	23252	998	1836	8421	31	474
Way	345		20	522	8		102	35	14	670	142	50
	1690		160	6240	17		564	348	168	873	570	192
Wright				3597			2080		119	3726	30	374
				33740			17587		1301	13860	-	690
TOTAL	3385		41	7154	59	67	6058	107	481	15766	193	752
	16210		335	72114	780	1075	53442	1346	5054	46581	706	2694

LEGEND: **ACRES**
BUSHELS

Elliston District Council LIVESTOCK

YEAR	1860			1870			1879			1890		
	Horses	Cattle	Sheep	Horses	Cattle	Sheep	Horses	Cattle	Sheep	Horses	Cattle	Sheep
HUNDRED												
Barwell												
Blesing												
Colton										587	495	9606
Cowan												
Downer										46	39	3000
Haig												
Hudd												
Kappawanta												
McIntosh												
McLachlan												
Peachna												
Pearce										19	43	11900
Squire												
Talia										81	148	17307
Tinline										68	61	16105
Ulgerra												
Wallis												
Ward										292	254	16092
Way										178	270	27660
Wright												
TOTAL										1271	1310	101670

Elliston District Council LIVESTOCK (cont.)

YEAR	1900			1910			1921			1931		
HUNDRED	Horses	Cattle	Sheep	Horses	Cattle	Sheep	Horses	Cattle	Sheep	Horses	Cattle	Sheep
Barwell							28	5	31	72	19	1819
Blesing												
Colton	391	204	15826	495	253	25589	465	228	24717	310	100	21397
Cowan										6	-	-
Downer	67	25	2420	101	40	8149	96	26	8459	44	21	5233
Haig							69	31	8049	19	17	876
Hudd												
Kappawanta												
McIntosh												
McLachlan							260	40	883	254	49	7142
Peachna										18	8	-
Pearce	25	33	12650	40	24	18572	23	18	13171	16	9	6200
Squire	40	46	5250	58	80	11122	36	31	8666	21	15	6221
Talia	105	91	15282	84	64	9297	96	42	9056	98	51	5809
Tinline	58	38	11050	85	42	10597	66	54	13489	29	12	3495
Ulgerra										40	6	-
Wallis				30	13	3300	100	19	484	90	28	1688
Ward				279	175	16120	255	204	21123	202	100	17368
Way				163	97	18902	205	137	24915	193	84	23051
Wright	98	33	822	173	29	2140	116	42	2820	89	35	4882
TOTAL	784	470	63300	1508	817	123788	1815	877	135863	1501	554	105181

Franklin Harbour District Council CULTIVATION

YEAR	1860			1870			1879			1890		
HUNDRED	Wheat	Barley	Oats	Wheat	Barley	Oats	Wheat	Barley	Oats	Wheat	Barley	Oats
Charleston												
Glynn												
Hawker										3882	4	
Heggaton										22972	32	
James												
Mangalo												
Miltalie										1267		
Minbrie										9983		
McGregor										810	8	
Playford										8070	150	
Warren										1070		
Wilton										4486		
TOTAL										7029	12	
										45511	182	

LEGEND: **ACRES**
BUSHELS

Franklin Harbour District Council CULTIVATION (cont.)

YEAR	1900			1910			1921			1931		
HUNDRED	Wheat	Barley	Oats	Wheat	Barley	Oats	Wheat	Barley	Oats	Wheat	Barley	Oats
Charleston				510		30	220		90	1190		40
				5500		300	1608		450	5277		192
Glynn				1150		50	440		140	960		
				14100		750	3382		780	6000		
Hawker	10632			15321	6	285	8640		896	11455	300	798
	39374			137513	72	4247	91486		8511	8985	218	4572
Heggatton												
James							950		125	1480		118
							10078		750	6411		876
Mangalo				2003		62	3655	3	221	10624	26	815
				15919		904	59533	37	2157	98148	186	5040
Miltalie	2082	97		6886	4	294	6992	20	968	10774	40	1015
	7465	570		62216	66	4493	91424	394	9816	62583	310	12528
Minbrie	7033			7565		568	6422		730	6946		495
	23412			57760		5640	38715		4608	33738		1986
McGregor				100		10				200		
				1500		100				330		
Playford	5083	20		4866		225	3780	10	507	3928	169	505
	19224	148		35738		2000	10877	47	1434	14088	198	1050
Warren				5621		360	4645		660	4570	40	240
				56662		2720	27548		3330	9825	-	540
Wilton				4345		115	4317	55	307	3412	50	115
				41000		650	25386	-	1299	8814	-	447
TOTAL	24830	117		48367	10	1999	40061	38	4644	55539	355	4141
	89475	718		427908	138	21804	360037	483	33135	254199	912	27231

LEGEND: ACRES
BUSHELS

Franklin Harbour District Council LIVESTOCK

YEAR	1860			1870			1879			1890		
HUNDRED	Horses	Cattle	Sheep	Horses	Cattle	Sheep	Horses	Cattle	Sheep	Horses	Cattle	Sheep
Charleston												
Glynn												
Hawker										151	220	1802
Heggaton												
James												
Mangalo										6	-	4000
Miltalie										77	251	5641
Minbrie										46	59	1800
McGregor												
Playford										93	83	560
Warren												
Wilton												
TOTAL										373	613	13803

YEAR	1900			1910			1921			1931		
HUNDRED	Horses	Cattle	Sheep	Horses	Cattle	Sheep	Horses	Cattle	Sheep	Horses	Cattle	Sheep
Charleston				33	16	-	26	14	254	19	12	137
Glynn				49	65	160	30	30	810	18	10	1090
Hawker	310	268	2700	891	490	11306	623	358	18619	284	216	13979
Heggaton				75	92	-						
James							36	19	12	32	20	55
Mangalo				149	127	290	210	155	1552	172	105	4183
Miltalie	103	140	177	435	377	681	372	248	5025	242	120	8094
Minbrie	166	99	631	401	293	2580	287	213	8234	103	47	4340
McGregor				14	9	15				5	-	-
Playford	199	164	2214	446	312	3660	199	213	4979	43	68	2707
Warren				264	133	1180	195	132	3408	79	54	1474
Wilton				181	58	905	207	105	3837	69	56	3091
TOTAL	778	671	5722	2938	1972	20777	2185	1987	46730	1066	708	39150

Kimba District Council CULTIVATION

YEAR	1860			1870			1879			1890		
HUNDRED	Wheat	Barley	Oats	Wheat	Barley	Oats	Wheat	Barley	Oats	Wheat	Barley	Oats
Barna												
Buckleboo *												
Caralue												
Cootra *												
Corobinnie												
Cortlinge												
Cungarie *												
Kelly												
Koongawa *												
Moseley												
Panitya												
Peella												
Pinkawillinie												
Solomon												
Wilcherry *												
Yalanda												
TOTAL												

LEGEND: **ACRES** **BUSHELS**

* Part of Hundred

Kimba District Council CULTIVATION (cont.)

YEAR	1900			1910			1921			1931		
HUNDRED	Wheat	Barley	Oats	Wheat	Barley	Oats	Wheat	Barley	Oats	Wheat	Barley	Oats
Barna										7455		225
										26451		870
Buckleboo *										19686		145
										70613		405
Caralue										10544	25	1032
										43869	124	4065
Cootra *										16320		
										63114		
Corobinnie												
Cortlinye							8727		243	31254		2996
							168356		4155	111819		7035
Cungarie *										15697		311
										47082		639
Kelly				60			7086	50	202	22756		2672
				988			123047	309	2850	182862		7875
Koongawa *										3870		
										15240		
Moseley							2232		30	17068	42	690
							41046		630	39792	-	1317
Panitya										530		
										3006		
Peella												
Pinkawillinie										22448	11	632
										74334	-	2940
Solomon							3420		170	17067	6	2587
							61797		2250	112566	-	12510
Wilcherry *										1405		30
										4518		111
Yalanda										40		60
										90		270
TOTAL				60			21465	50	645	185840	84	11380
				988			394246	309	9885	695356	124	38037

LEGEND: ACRES

BUSHELS

* Part of Hundred

Kimba District Council LIVESTOCK

YEAR	1860			1870			1879			1890		
HUNDRED	Horses	Cattle	Sheep	Horses	Cattle	Sheep	Horses	Cattle	Sheep	Horses	Cattle	Sheep
Barna												
Buckleboo *												
Caralue												
Cootra *												
Corobinnie												
Cortlinye												
Cungarie *												
Kelly												
Moseley												
Panitya												
Peella												
Pinkawillinie												
Solomon												
Wilcherry *												
Yalanda												

TOTAL

YEAR	1900			1910			1921			1931		
HUNDRED	Horses	Cattle	Sheep	Horses	Cattle	Sheep	Horses	Cattle	Sheep	Horses	Cattle	Sheep
Barna										86	48	45
Buckleboo *										162	87	4033
Caralue										161	32	132
Cootra *										65	20	172
Corobinnie												
Cortlinye										389	148	1688
Cungarie *							448	99	477	114	31	-
Kelly				120	265		402	103	2013	336	155	4678
Koongawa *												
Moseley							100	25	274	173	68	430
Panitya												
Peella												
Pinkawillinie										231	101	209
Solomon							213	46	209	330	129	1431
Wilcherry *										60	10	-
Yalanda										11	-	-
TOTAL				120	265		1163	273	2973	2118	829	12818

LEGEND: * Part of Hundred

Le Hunte District Council CULTIVATION

YEAR	1860			1870			1879			1890		
HUNDRED	Wheat	Barley	Oats	Wheat	Barley	Oats	Wheat	Barley	Oats	Wheat	Barley	Oats
Addison												
Carina												
Cocata												
Condada												
Cootra												
Hill												
Koongawa *												
Kappakoola												
Mamblin												
Minnipa												
Moorkitabie												
Palabie												
Pildappa												
Pinbong												
Pordia												
Pygery												
TOTAL												

LEGEND: ACRES

BUSHELS

* Part of Hundred

Le Hunte District Council CULTIVATION

YEAR	1860			1870			1879			1890		
HUNDRED	Wheat	Barley	Oats	Wheat	Barley	Oats	Wheat	Barley	Oats	Wheat	Barley	Oats
Travers												
Wanamana												
Warrambo												
Wudinna												
Yaninee												

TOTAL

LEGEND: **ACRES**
BUSHELS

Le Hunte District Council CULTIVATION (cont.)

YEAR	1900			1910			1921			1931		
HUNDRED	Wheat	Barley	Oats	Wheat	Barley	Oats	Wheat	Barley	Oats	Wheat	Barley	Oats
Addison												
Carina							602		32	14960		
							11852		59	42941		
Cocata												
Condada							350		60	6188		40
							3620		946	24708		240
Cootra										16320		
										63114		
Hill												
Koongawa *										3870		
										15240		
Kappakoola							800		53	6025		375
							10268		39	20961		435
Mamblin							407			9965		20
							4699			39601		210
Minnipa							2904	6	137	20120	105	465
							61988	-	2280	60522	186	507
Moorkitabie										3890		60
										7929		-
Palabie							2500		65	18656		340
							41880		435	75141		990
Pildappa												
Pinbong										9521		25
										34611		-
Pordia										2540		
										12870		
Pygery							7592	89	108	28060	25	160
							148935	836	2796	126156	93	520

TOTAL							15155	95	455	140115	130	1485
							283242	836	6555	523794	279	2902

LEGEND: ACRES

BUSHELS

* Part of Hundred

Le Hunte District Council CULTIVATION (cont.)

YEAR	1900			1910			1921			1931		
HUNDRED	Wheat	Barley	Oats	Wheat	Barley	Oats	Wheat	Barley	Oats	Wheat	Barley	Oats
Travers							1471		1377	16340		1300
							17984		37800	28286		2240
Wanamana							7960	56	4744	20560	10	287
							111854	408	5856	90381	93	1353
Warrambo							2379	90	1877	14107		643
							28998	1320	2310	57230		1683
Wudinna							9614	17	1555	18453		95
							166585	360	2742	106103		750
Yaninee							3839	45	511	17972		
							70953	389	1011	76031		
TOTAL							25263	208	1004	87432	10	2325
							396374	2477	15699	358031	93	6026

LEGEND: **ACRES**
BUSHELS

TOTAL

Le Hunte District Council LIVESTOCK (cont.)

YEAR	1900			1910			1921			1931		
HUNDRED	Horses	Cattle	Sheep	Horses	Cattle	Sheep	Horses	Cattle	Sheep	Horses	Cattle	Sheep
Addison												
Carina							50	3	-	202	32	275
Cocata										13	-	-
Condada							25	5	-	64	16	-
Cootra										65	20	172
Hill												
Koongawa *												
Kappakoola							40	3	-	97	23	641
Mamblin							31	9	-	136	22	696
Minnipa							191	53	2	285	146	3893
Moorkitabie										37	7	749
Palabie							99	11	-	220	50	3039
Pildappa										91	17	1324
Pinbong										59	34	165
Pordia										15	1	-
Pygery							395	90	550	348	129	4179
Travers							90	17	51	235	41	735
Wannamana							348	116	558	326	99	2461
Warrambo							111	14	30	260	32	1401
Wudinna							316	75	492	321	76	3035
Yaninee							173	55	102	221	107	2278
TOTAL							1869	451	1785	2995	852	25043

LEGEND: * Part of Hundred

Lincoln District Council CULTIVATION

YEAR	1860			1870			1879			1890		
HUNDRED	Wheat	Barley	Oats	Wheat	Barley	Oats	Wheat	Barley	Oats	Wheat	Barley	Oats
Cummins												
Flinders												
Kiana										113	1	
Lake Wangaru										840	32	
Lincoln										95	9	
Louth										734	10	
Mitchell											140	
Mortlock											904	
Shannon										978	164	6
Sleaford										4843	2076	46
Uley												
Ulippa												
Wanilla										280	14	
Warrow										1270	24	
TOTAL										46		12
LEGEND:	ACRES									335		32
BUSHEL										684		
										3198		
										2196	188	18
										11220	2142	78

Lincoln District Council CULTIVATION (cont.)

YEAR	1900			1910			1921			1931		
HUNDRED	Wheat	Barley	Oats	Wheat	Barley	Oats	Wheat	Barley	Oats	Wheat	Barley	Oats
Cummins				8618		492	2647	285	1550	21442	345	3750
				55106		4149	23511	1138	17998	224217	5645	27696
Flinders				354	135							
				2127	810							
Kiana	600			860	3	24	979	201	33	2820	32	256
	3026			8262	18	244	9991	2974	392	19272	385	2445
Lake Wangary	1270	83		2818	130	131	639	427	80	482	312	397
	8443	829		15282	1300	1374	1975	2544	435	3990	5319	6420
Lincoln	224	224	20	961	230	163	154	238	52	1168	496	390
	930	1596	240	4145	2578	1741	1098	2717	670	11508	3252	5061
Louth	2280	357	116	5673	524	2373	2076	1919	389	5928	1358	721
	17796	2794	1204	43479	4948	2371	23877	24429	3552	73995	18919	6723
Mitchell				2787	12	50	954	17	300	9779		1554
				15350	230	374	9204	195	1227	77022		7425
Mortlock				9249		230	1003	534	935	7819	489	1026
				50820		1583	7108	4195	7920	80892	5605	9645
Shannon				4698	18	88	5061	328	1585	18452	833	1585
				37877	232	872	48987	3423	13631	220689	13841	15201
Sleaford				150	66			9	10	150	150	220
				900	660			62	81	720	930	1350
Uley				60	42		15			230	23	30
				365	372		-			1200	363	510
Ulippa	370	5		1498		6	1284	475	2	3040	140	313
	2741	73		8680		18	11043	2953	21	28687	1696	3774
Wanilla	160	10		2887	24	193	189	165	130	1735	649	334
	1050	100		13891	104	1160	828	1373	693	15665	4509	4218
Warrow	1390	53		2186	71	101	530	518	122	2204	797	537
	10100	560		9786	737	946	3029	3837	474	19317	8806	10520
TOTAL	6294	732	136	42799	12555	1715	15531	5116	5188	75249	5624	11113
	44086	5952	1444	266070	11989	14832	140651	49840	47094	777174	69270	100988

LEGEND: ACRES
BUSHELS

Lincoln District Council LIVESTOCK

YEAR	1860			1870			1879			1890		
HUNDRED	Horses	Cattle	Sheep	Horses	Cattle	Sheep	Horses	Cattle	Sheep	Horses	Cattle	Sheep
Cummins												
Flinders												
Kiana										57	45	10960
Lake Wangary										239	104	24755
Lincoln										160	276	16594
Louth										171	251	25362
Mitchell												
Mortlock												
Shannon												
Sleaford										22	46	2403
Uley										93	130	16070
Ulippa										85	83	4800
Wanilla										42	98	20285
Warrow										107	94	17068
TOTAL										976	1127	138297

YEAR	1900			1910			1921			1931		
HUNDRED	Horses	Cattle	Sheep	Horses	Cattle	Sheep	Horses	Cattle	Sheep	Horses	Cattle	Sheep
Cummins				398	75	1551	287	152	6105	324	148	13621
Flinders				33	69	2401	14	8	1150	-	-	-
Kiana	80	67	7900	121	131	8729	161	99	11615	117	75	9891
Lake Wangary	317	97	25818	349	81	9511	331	244	5925	67	45	12394
Lincoln	273	244	12002	388	450	8219	473	563	8081	281	408	16612
Louth	307	179	20878	561	351	17436	514	532	20935	359	297	30462
Mitchell				192	67	800	102	44	2485	141	59	4539
Mortlock				435	154	965	189	126	5018	154	47	9193
Shannon				272	39	140	422	198	4494	379	146	10257
Sleaford	41	40	5860	74	109	3760	29	114	1915	28	33	3280
Uley	47	67	12200	67	109	6292	70	53	6830	23	7	2502
Ulippa	38	30	2400	117	51	7055	156	106	9324	149	64	12731
Wanilla	37	33	9900	199	181	3055	157	176	8356	75	66	6811
Warrow	139	65	12815	192	113	12999	209	149	16127	124	150	20586
TOTAL	1279	822	109773	3398	1980	82913	3114	2564	108360	2221	1545	152879

Murat Bay District Council

CULTIVATION

[illegible]

YEAR	1900			1910			1921			1931		
HUNDRED	Wheat	Barley	Oats	Wheat	Barley	Oats	Wheat	Barley	Oats	Wheat	Barley	Oats
Bartlett	3080	20	4	4630		14	3315			5750		120
	16120	60	60	38222		186	27742			2396		-
Blacker	300			2444		42	3607	15	227	7338		205
	1150			20561		625	43474	174	2668	12343		519
Bonython	5620	20	20	11458		85	3306	32	51	6240	9	260
	40642	200	300	93185		744	22588	171	220	6210	25	426
Catt	2734		10	5890		120	7155	20	140	9682	120	575
	16847		348	67860		1059	58070	174	2211	15954	25	120
Carawa				1965			2292		45	9230		325
				16560			22397		330	20556		900
Chillundie	230		8	2999		18	4342	15	67	10600		290
	1915		14	30274		180	38238	290	333	15699		930
Goode	2674	6	56	12245	17	62	11722	72	238	19555		440
	21960	96	848	110407	80	622	104529	606	1359	29778		690
Guthrie	260			1740			5380	27	19	11690	30	180
	1040			16548			65100	580	358	42031	62	1800
Hague							910		60	4065		
							10659		1238	12618		
Horn	1900		20	3626		55	4815	8	172	7285	170	295
	5265		60	31224		550	36587	58	1471	186	-	-
Moule	12476	20	127	7979		54	7230	85	117	11340	40	290
	63580	300	1240	75693		260	43673	252	536	12702	310	225
Nunnya										3060		
										15927		
O'Loughlin	350			5198		33	4200		80	6506	20	190
	1695			41517		300	24422		941	8859	37	84
Pethick												
Petina				2035			6037	37	250	16402	50	525
				3375			77538	450	3950	66450	186	2067
Pureba										1685		25
										8184		180
Wallanippie	2760			5375		89	4552	4	394	7285		1551
	16756			47018		1335	56094	41	5195	5122		393
Wandana	3426		33	10813		113	10899	209	150	16634		626
	23454		345	100702		716	88437	2326	1496	19971		372
TOTAL	35810	66	278	78397	17	685	79762	524	2010	154347	439	5897
	210424	656	3215	693776	80	6577	719548	5122	22306	294986	645	8706

Murat Bay District Council

LIVESTOCK

YEAR	1860			1870			1879			1890		
HUNDRED	Horses	Cattle	Sheep	Horses	Cattle	Sheep	Horses	Cattle	Sheep	Horses	Cattle	Sheep
Bartlett										56	22	3000
Blacker												
Bonython												
Catt										23	-	-
Carawa												
Chillundie												
Goode												
Guthrie												
Hague												
Horn										16	2	-
Moule										31	1	1000
Nunnya												
O'Loughlin												
Pethick												
Petina												
Pureba												
Wallanippie												
Wandana												
TOTAL										126	25	4000

YEAR	1900			1910			1921			1931		
HUNDRED	Horses	Cattle	Sheep	Horses	Cattle	Sheep	Horses	Cattle	Sheep	Horses	Cattle	Sheep
Bartlett	49	21	32	128	29	3162	145	50	2270	117	42	1962
Blacker	5	-	-	89	8	9	115	37	362	121	30	735
Bonython	94	23	-	323	70	1081	244	94	822	144	85	780
Catt	54	9	-	157	88	967	221	162	1064	185	67	1954
Carawa				56	3	40	99	20	120	138	49	1309
Chillundie	4	4	-	105	21	307	179	83	293	156	80	1727
Goode	56	6	-	129	72	660	411	149	1349	307	83	1382
Guthrie	8	4	-	73	2	-	171	42	200	189	53	1577
Hague							33	22	-	54	6	50
Horn	38	3	-	122	38	258	225	54	1253	164	51	1208
Moule	151	65	41	259	92	1672	245	103	2356	154	75	2730
Nunnya										35	13	814
O'Loughlin	4	1	-	110	17	62	145	50	543	116	47	901
Pethick												
Petina							214	45	868	195	75	4506
Pureba				72	3	230				31	5	-
Wallanippie	80	25	3	187	75	2547	235	96	2545	188	60	2378
Wandana	71	9	-	340	87	1017	380	149	1479	304	123	2459
TOTAL	614	170	76	2150	602	11782	3062	1156	15524	2598	944	26472

LEGEND: ACRES
BUSHELS

Streaky Bay District Council CULTIVATION

YEAR	1860			1870			1879			1890		
HUNDRED	Wheat	Barley	Oats	Wheat	Barley	Oats	Wheat	Barley	Oats	Wheat	Barley	Oats
Wallala												
Walpuppie												
Witera												
Wrenfordsley												
Yantanabie												

2765

11328

TOTAL

2765

11328

LEGEND: **ACRES**
BUSHELS

LEGEND: ACRES
BUSHELS

Streaky Bay District Council CULTIVATION (cont.)

YEAR	1900			1910			1921			1931		
HUNDRED	Wheat	Barley	Oats	Wheat	Barley	Oats	Wheat	Barley	Oats	Wheat	Barley	Oats
Wallala							3222	10	88	12432		500
							45235	62	1983	32319		1158
Walpuppie							6805	106	140	19502		488
							112150	8781	946	60249		1023
Witera				4884		44	3469	30	364	8731		753
				63876		200	35993	345	4443	44178		1875
Wrenfordsley				6709		65	4064	282	62	5675	260	500
				56458		1466	48375	2790	1245	18765	868	1983
Yantanabie							2473			11104		690
							29676			30414		1800
TOTAL				11593		109	20033	428	654	57444	260	2931
				120334		1666	271429	4075	8617	185835	868	7919

LEGEND: **ACRES**
BUSHELS

YEAR	1860			1870			1879			1890		
HUNDRED	Horses	Cattle	Sheep	Horses	Cattle	Sheep	Horses	Cattle	Sheep	Horses	Cattle	Sheep
Bockleberg												
Campbell										20	7	4780
Chandada												
Cungena												
Finlayson												
Forrest										82	49	19873
Haslam												
Inkster												
Karcultaby												
Kaloonera												
Koolgera												
Murray										27	9	4860
Perlubie												
Ripon										110	26	903
Rounsevell										61	27	6952
Scott										111	112	6320
Tarlton										4	-	-
Wallala												
Walpuppie												
Witera												
Wrenfordsley										146	114	4288
Yantanabie												
TOTAL										561	344	47976

Streaky Bay District Council

LIVESTOCK (cont.)

YEAR	1900			1910			1921			1931		
HUNDRED	Horses	Cattle	Sheep	Horses	Cattle	Sheep	Horses	Cattle	Sheep	Horses	Cattle	Sheep
Bockleberg												
Campbell	66	21	6420		77		103	25	5232	42	11	8790
Chandada							194	46	3090	240	82	1433
Cungena							261	74	680	376	125	1326
Finlayson	51	14	-	135	18	1818	237	46	1360	223	84	3957
Forrest	79	34	6050	226	26	6820	335	86	12692	128	74	12902
Haslam				71	15	745	219	82	2245	150	35	2666
Inkster							43	6	1270	113	62	1396
Karcultaby							57	8	-	151	51	724
Kaloonera							112	24	-	221	63	1254
Koolkgera							38	11	-	46	9	262
Murray	89	30	2205	122	7	4200	133	32	5390	109	45	3415
Perlubie				146	1	30	265	48	1542	175	34	1911
Ripon	264	104	1428	446	82	5099	410	246	4227	248	194	5282
Rounsevell	149	38	1221	262	54	19405	217	74	7529	155	64	8512
Scott	361	105	5217	479	66	12890	315	83	12337	251	79	7033
Tarlton	29	7	-	108	17	5200	238	57	1590	260	68	2375
Wallala							169	19	180	172	43	172
Walpuppie							256	49	6100	250	74	7886
Witera	52	8	1090	263	28	4825	271	78	6656	219	62	7690
Wrenfordsley	223	69	4990	269	36	11478	280	104	10650	163	51	7419
Yantanabie							71	8	-	170	36	494
TOTAL	1363	430	28621	2527	427	62510	4224	1206	76770	3860	1346	79899

LEGEND: ACRES
BUSHELS

Tumby Bay District Council CULTIVATION (cont.)

YEAR	1900			1910			1921			1931		
HUNDRED	Wheat	Barley	Oats	Wheat	Barley	Oats	Wheat	Barley	Oats	Wheat	Barley	Oats
Brooker				3760	5	27	1135		220	10532		1995
				28356	56	284	9206		2574	87526		11502
Butler	250			7209	12	641	4648	88	2074	11334	45	1943
	1395			65204	72	5917	57655	1987	24771	91566	775	15658
Dixson				5591	4	256	3930	149	2417	13770	120	1497
				51094	33	3231	44070	2596	29028	61816	1440	5075
Hutchison	4257	35	145	10180	42	492	6801	740	2132	10480	186	1578
	24219	530	1979	110622	978	7060	93069	17222	38286	128224	1605	10202
Koppio	773	46	154	6348	10	168	2288	335	429	5946	253	819
	6621	230	1740	41884	82	1715	20245	4468	4290	72438	3767	10417
Moody				2383		144	929	67	545	12411		2175
				17338		1065	8708	864	7380	74772		12624
Nicholls												
Stokes	1250		35	8612	22	509	2899	140	1537	18417	968	2602
	9817		260	68155	152	5190	29332	2250	17152	236331	17831	18971
Yaranyacka	3460		180	12667	31	689	9731	458	1839	13743	45	988
	28253		2184	167411	355	10244	125792	7557	23859	119672	434	6806
TOTAL	9990	81	514	56750	126	2926	32361	1977	10753	96633	1617	13597
	70305	760	6163	550064	1728	34706	388077	36944	147340	872345	25852	91255

LEGEND: ACRES
BUSHELS

Tumby Bay District Council LIVESTOCK

YEAR HUNDRED	1860			1870			1879			1890		
	Horses	Cattle	Sheep	Horses	Cattle	Sheep	Horses	Cattle	Sheep	Horses	Cattle	Sheep
Brooker												
Butler												
Dixson												
Hutchison												
Koppio										143	128	20901
Moody										40	139	18176
Nicholls												
Stokes												
Yaranyacka										29	53	4550
TOTAL										166	162	10852
										378	482	54479

YEAR HUNDRED	1900			1910			1921			1931		
	Horses	Cattle	Sheep	Horses	Cattle	Sheep	Horses	Cattle	Sheep	Horses	Cattle	Sheep
Brooker				148	12	220	73	61	718	169	58	3195
Butler				300	50	296	409	196	3421	383	86	6038
Dixon				251	41	31	341	176	2598	413	118	4586
Hutchison	232	98	13934	689	307	15793	583	466	15464	328	145	20358
Koppio	64	38	10800	476	213	10376	400	289	14239	300	155	18439
Moody				106	24	-	93	74	310	189	39	2709
Nicholls												
Stokes	69	65	5850	420	116	3375	378	195	11734	362	135	14792
Yaranyacka	168	123	11496	750	198	8773	779	498	20396	517	167	13399
TOTAL	533	324	42080	3140	961	38864	3056	1955	68880	2661	903	83516

Whyalla City Council

CULTIVATION

YEAR	1860			1870			1879			1890		
HUNDRED	Wheat	Barley	Oats	Wheat	Barley	Oats	Wheat	Barley	Oats	Wheat	Barley	Oats
Cultana												
Jenkins *												
Poynton												
Randell												
TOTAL												

YEAR	1900			1910			1921			1931		
HUNDRED	Wheat	Barley	Oats	Wheat	Barley	Oats	Wheat	Barley	Oats	Wheat	Barley	Oats
Cultana												
Jenkins *												
Poynton				25			120			5	200	
				420			1183			120	350	
Randell				20			200				100	
				180			1500				150	
TOTAL				45			320			5	300	
				600			1683			120	500	

LEGEND: ACRES

BUSHELS

* Part of Hundred

Whyalla City Council LIVESTOCK

YEAR	1860			1870			1879			1890		
HUNDRED	Horses	Cattle	Sheep	Horses	Cattle	Sheep	Horses	Cattle	Sheep	Horses	Cattle	Sheep
Cultana												
Jenkins *												
Poynton												
Randell												
TOTAL												

YEAR	1900			1910			1921			1931		
HUNDRED	Horses	Cattle	Sheep	Horses	Cattle	Sheep	Horses	Cattle	Sheep	Horses	Cattle	Sheep
Cultana												
Jenkins *				14	111		10	55	-	-	-	-
Poynton				9	319		38	227	200	9	2	5360
Randell				14	250	1000	52	210	1400	46	74	1030
TOTAL				37	680	1000	100	492	1600	55	76	6390

LEGEND: * Part of Hundred

Unincorporated Areas CULTIVATION

YEAR	1860			1870			1879			1890		
HUNDRED	Wheat	Barley	Oats	Wheat	Barley	Oats	Wheat	Barley	Oats	Wheat	Barley	Oats
Ash												
Bagster												
Batchelor												
Bice												
Buckleboo *												
Burgoyne												
Caldwell												
Cohen												
Cungarie *												
Giles												
Handyside												
Keith												
Kevin												
Lucy												
Magarey												
May												
Miller												
TOTAL												

LEGEND: ACRES

BUSHELS

* Part of Hundred

Unincorporated Areas CULTIVATION

YEAR	1860			1870			1879			1890		
HUNDRED	Wheat	Barley	Oats	Wheat	Barley	Oats	Wheat	Barley	Oats	Wheat	Barley	Oats
Moonachie												
Nash												
Nilginee												
O'Connor												
Pethick *												
Russell												
Sturdee												
Trunch												
Wookata												
Wilcherry *												
TOTAL												

LEGEND: ACRES

BUSHELS

* Part of Hundred

Unincorporated Areas CULTIVATION (cont.)

YEAR HUNDRED	1900			1910			1921			1931		
	Wheat	Barley	Oats	Wheat	Barley	Oats	Wheat	Barley	Oats	Wheat	Barley	Oats
Ash							810		30	470		
							11383		360	1300		
Bagster	5035		125	8175		55	5785	60	105	9550		755
	27060		1080	46947		850	38020	600	1005	1086		48
Batchelor										230		
										700		
Bice												
Buckleboo *												
Burgoyne	5670		227	3875			2585	100	102	8531		295
	27606		1375	16227			20701	1080	1185	534		-
Caldwell				1298		14	827	40	12	1060		27
				7948		42	6762	282	150	18		-
Cohen	4635		135	4358		22	5265	207	147	8040	33	920
	28280		1630	25501		66	47038	1290	2130	1254	-	-
Cunyarie *												
Giles	835		17	900			525	10	30	2440		460
	5027		116	1950			4533	75	330	-		-
Handyside				50	5	4						
				240	80	60						
Keith	420		22	360			1105		30	4210		
	1950		235	2550			8941		201	378		
Kevin	620		48	1985			520	50	105	1940		160
	5560		450	12732			3979	696	2100	-		-
Lucy												
Magarey	3625		42	1560		15	610		20	902		32
	18832		700	5424		15	4984		135	258		6
May												
Miller				2595			1770	60	35	3950	40	270
				22200			27912	681	255	7484	12	231
TOTAL	20840		616	25156	5	110	19802	527	616	41323	73	2919
	114315		5586	141719	80	1033	174253	4704	7851	13012	12	285

LEGEND: ACRES

BUSHELS

* Part of Hundred

Unincorporated Areas CULTIVATION (cont.)

YEAR	1900			1910			1921			1931		
HUNDRED	Wheat	Barley	Oats	Wheat	Barley	Oats	Wheat	Barley	Oats	Wheat	Barley	Oats
Moonabie												
Nash	2980		14	1550			1205	13	51	780		50
	17024		128	5721			11775	195	906	120		-
Nilginee												
O'Connor												
Pethick *												
Russell												
Sturdee							3281	96	111	3190		208
							30559	1170	1302	2225		113
Trunch												
Wookata		1371					3649	40	160	5326		390
		13025					43962	420	1038	3445		9
Wilcherry *										1405		30
										4518		111
TOTAL	2980	1385	1550				8135	149	322	10701		678
	17024	13153	5721				86296	1785	3246	10308		233

LEGEND: ACRES

BUSHELS

* Part of Hundred

Unincorporated Areas LIVESTOCK

YEAR HUNDRED	1860			1870			1879			1890		
	Horses	Cattle	Sheep	Horses	Cattle	Sheep	Horses	Cattle	Sheep	Horses	Cattle	Sheep
Ash												
Bagster												
Batchelor												
Bice												
Buckleboo *												
Burgoyne												
Caldwell										3	-	-
Cohen												
Cungarie *										1	-	-
Giles												
Handyside										5	-	2000
Keith												
Kevin												
Lucy												
Magarey												
May										7	-	-
Miller												
Moonabie												
Nash												
Nilginee										67	-	29642
O'Connor												
Pethick *												
Russell												
Sturdee												
Trunch												
Wookata												
Wilcherry *												
TOTAL										83	-	31642

LEGEND: * Part of Hundred

Unincorporated Areas LIVESTOCK (cont.)

YEAR HUNDRED	1900			1910			1921			1931		
	Horses	Cattle	Sheep	Horses	Cattle	Sheep	Horses	Cattle	Sheep	Horses	Cattle	Sheep
Ash							47	114	-	24	80	1719
Bagster	93	32	580	167	43	1290	241	85	3013	144	44	1872
Batchelor				50	582	-	-	9	-	5	19	260
Bice												
Buckleboo *												
Burgoyne	200	85	5270	169	73	4099	170	55	3809	144	52	2291
Caldwell				78	51	1518	66	78	1599	37	23	828
Cohen	82	55	1098	112	130	1230	242	79	2768	142	42	1345
Cungarie *												
Giles	23	4	3	26	39	1950	42	20	2060	55	25	1187
Handyside				84	162	10776	12	130	2306	72	19	1791
Keith	7	-	-	9	-	-	68	15	350	64	31	278
Kevin	19	4	-	67	2	-	40	10	400	34	8	770
Lucy										31	-	8811
Magarey	98	36	2170	71	41	10410	81	35	7263	43	15	2138
May				-	-	5500	-	-	-	-	-	-
Miller				96	41	6699	157	51	7655	110	17	3541
Moonabie												
Nash	73	23	3	56	11	668	79	32	1622	25	13	1852
Nilginee												
O'Connor												
Pethick *												
Russell				14	40	4500	-	-	-	-	-	-
Sturdee							187	76	20648	110	25	1657
Trunch												
Wookata				68	81	2810	176	71	1641	161	45	2760
Wilcherry *										60	10	-
TOTAL	595	239	9124	1067	1296	51450	1608	860	55134	1261	468	33100

LEGEND: * Part of Hundred