

District Council of
FRANKLIN HARBOUR

DANVERS ARCHITECTS

HERITAGE SURVEY OF THE EYRE PENINSULA AND WEST COAST

(REGION 12 - SOUTH AUSTRALIA)

PART TWO

3. D.C. OF FRANKLIN HARBOUR

ITEM IDENTIFICATION SHEET

Prepared for the State Heritage Branch of the Department
of Environment and Planning by Danvers Architects, Adelaide 1987.

DISTRICT COUNCIL OF FRANKLIN HARBOUR

| ITEM NO. | ITEM NAME | TYPE OF ITEM | PERIOD | CURRENT STATUS | RECOMMENDATION |
|----------|--------------------------------------|---------------|-------------|----------------|----------------|
| FRA:001 | M.K. & K. Starr - Garage | 1307 | 1884 - 1914 | | Local |
| FRA:002 | House | 0505 | 1884 - 1914 | | Local |
| FRA:003 | House/Shop | 0911 | 1884 - 1914 | | Local |
| FRA:004 | Cowell Bakery | 1216 | 1884 - 1914 | | Local |
| FRA:005 | Two Storey Building (Flats) | 0305 | | | Local |
| FRA:006 | Dalgety Agency/Cowell Meat Store | 0911 | 1914 - 1927 | | Local |
| FRA:007 | Franklin Harbour Hotel | 0904 | 1852 - 1883 | | State |
| FRA:008 | War Memorial | 2008 | | | Local |
| FRA:009 | Post Office | 1805 | 1884 - 1914 | | Local |
| FRA:010 | National Trust Museum | 1805 | 1884 - 1914 | NT | State |
| FRA:011 | District Council of Franklin Harbour | 0902, 1901 | 1884 - 1914 | | Local |
| FRA:012 | Franklin Harbour Institute | 0509 | 1884 - 1914 | | Local |
| FRA:013 | Franklin Harbour Conservation Park | 0215 | | NE | Local |
| FRA:014 | Four Attached Shops | 0911 | 1884 - 1914 | | Local |
| FRA:015 | Two Attached Shops | 0911 | 1884 - 1914 | | Local |
| FRA:016 | Commercial Hotel | 0904 | 1884 - 1914 | | Local |
| FRA:017 | Attached Shops | 0911 | 1914 - 1927 | | Local |
| FRA:018 | A.N.Z. Bank/Residence | 0902 | 1884 - 1914 | | Local |
| FRA:019 | House | 0302 | 1914 - 1927 | | Local |
| FRA:020 | Two Attached Shops | 0911 | | | Local |
| FRA:021 | Old Cowell Cemetery | 0806 | 1884 - 1914 | | Local |

DISTRICT COUNCIL OF FRANKLIN HARBOUR

| ITEM NO. | ITEM NAME | TYPE OF ITEM | PERIOD | CURRENT STATUS | RECOMMENDATION |
|----------|--|---------------|-------------|----------------|----------------|
| FRA:022 | Residence | 0302, 0603 | 1884 - 1914 | NT | Local |
| FRA:023 | Police Station and Lock Up | 1911, 1909 | 1852 - 1883 | | State |
| FRA:024 | Gospel Hall | 0703 | 1884 - 1914 | | Local |
| FRA:025 | St. Hughes Anglican Church | 0703 | 1884 - 1914 | | State |
| FRA:026 | Masonic Hall | 0402 | 1884 - 1914 | | Local |
| FRA:027 | House | 0302 | 1914 - 1927 | | Local |
| FRA:028 | Residence | 0302, 0505 | | | Local |
| FRA:029 | Telecom Office | 1204 | 1884 - 1914 | | Local |
| FRA:030 | Depot | 1901 | 1884 - 1914 | | Local |
| FRA:031 | House | 0302 | 1884 - 1914 | | Local |
| FRA:032 | House, "Bungalow" | 0302 | 1884 - 1914 | | Local |
| FRA:033 | Two graves, "Poodra" | 0806 | 1852 - 1883 | | Local |
| FRA:034 | Ruin, "Poodra" | 0205, 0302 | 1884 - 1914 | | Local |
| FRA:035 | Poodra Well, "Poodra" | 0208 | | | Local |
| FRA:036 | Coolanie Uniting Church | 0703 | 1884 - 1914 | | Local |
| FRA:037 | House, "Coolanie" | 0205 | 1852 - 1883 | | Local |
| FRA:038 | J.K. Frost's House | 0302 | 1852 - 1883 | | Local |
| FRA:039 | Hawell's Blacksmith Shop | 1307 | 1884 - 1914 | | Local |
| FRA:040 | Yabmana Mission Hall | | 1884 - 1914 | | Local |
| FRA:041 | Homestead and Shearing Shed, "Mount Joy" | 1004, 1007 | 1852 - 1883 | NT | State |
| FRA:042 | Ullabidinie Weir | 1913 | 1884 - 1914 | | Local |

DISTRICT COUNCIL OF FRANKLIN HARBOUR

| ITEM NO. | ITEM NAME | TYPE OF ITEM | PERIOD | CURRENT STATUS | RECOMMEND- ATION |
|----------|---|-----------------|-------------|-------------------|---------------------|
| FRA:043 | Pug and Pine Cottage | 0302 | 1884 - 1914 | | State |
| FRA:044 | Cowell Methodist Church | 0703 | 1884 - 1914 | | State |
| FRA:045 | Methodist Manse | 0702 | 1884 - 1914 | | Local |
| FRA:046 | Cowell Jetty | 1506 | 1852 - 1883 | | Local |
| FRA:047 | Cowell District Hospital | 0603 | 1884 - 1914 | | Local |
| FRA:048 | Mitchellville Hall | 0403 | 1884 - 1914 | | Local |
| FRA:049 | Shed Tanks | 1913 | 1884 - 1914 | NT | Local |
| FRA:050 | Miltalie Church/School/Hall | 0703, 0505 | 1884 - 1914 | | Local |
| FRA:051 | First Methodist Church | 0703 | 1884 - 1914 | | Local |
| FRA:052 | Elbow Hill School? | 0505 | | | Local |
| FRA:053 | Methodist Church | 0703 | 1884 - 1914 | | Local |
| FRA:054 | Railway Sleepers and Cutting, Port Gibbon | 1409 | 1914 - 1927 | | Local |
| FRA:055 | Four Bomb Shelters | 2012 | 1927 - 1945 | | Local |
| FRA:056 | Stone Tank | 1913 | 1884 - 1914 | | Local |
| FRA:057 | Old Mindrow School | 0505 | 1884 - 1914 | | Local |
| FRA:058 | Mungaroo Conservation Park | 0215 | | NE | Local |
| FRA:059 | Middlecamp Hills Conservation Park | 0215 | | NE | Local |
| FRA:060 | Sheoak Hill Conservation Park | 0215 | | NE | Local |

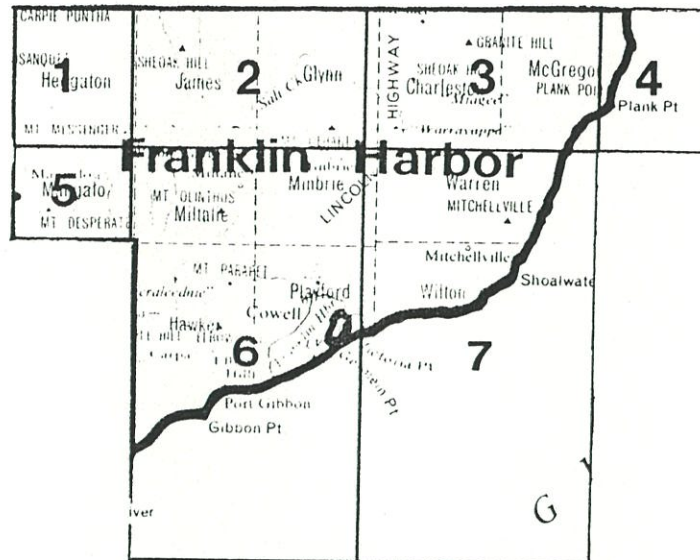

FRANKLIN HARBOUR L.G.A.

LOCATION OF HERITAGE ITEMS AND AREAS
 DEPARTMENT OF ENVIRONMENT AND PLANNING
 HERITAGE CONSERVATION BRANCH
 REGION 12 HERITAGE SURVEY

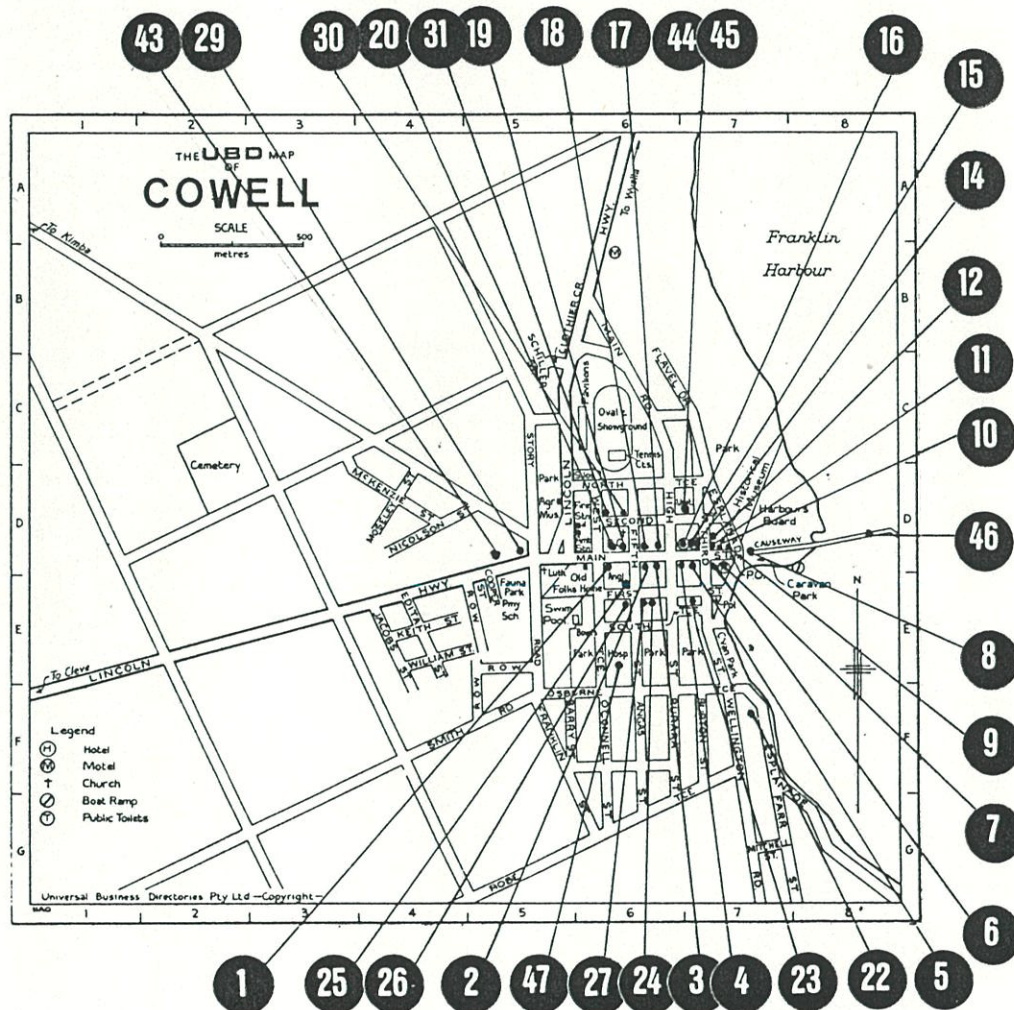

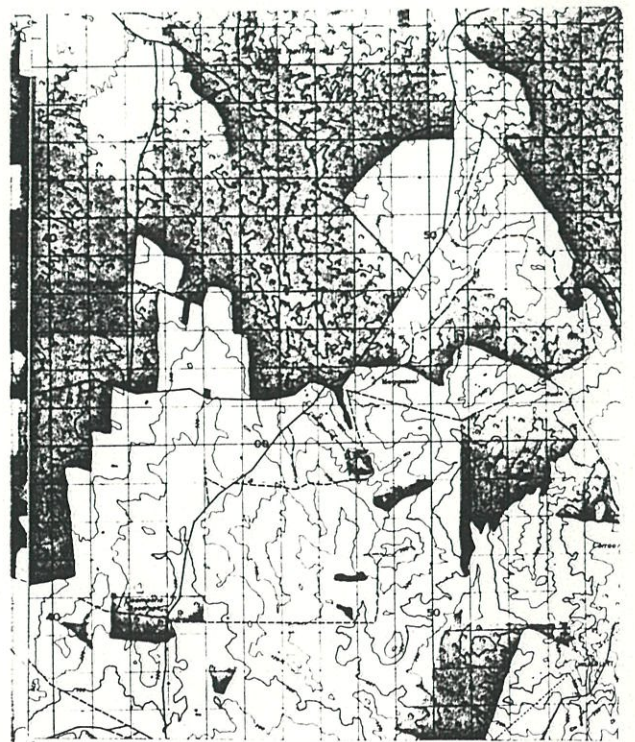

FRA 1

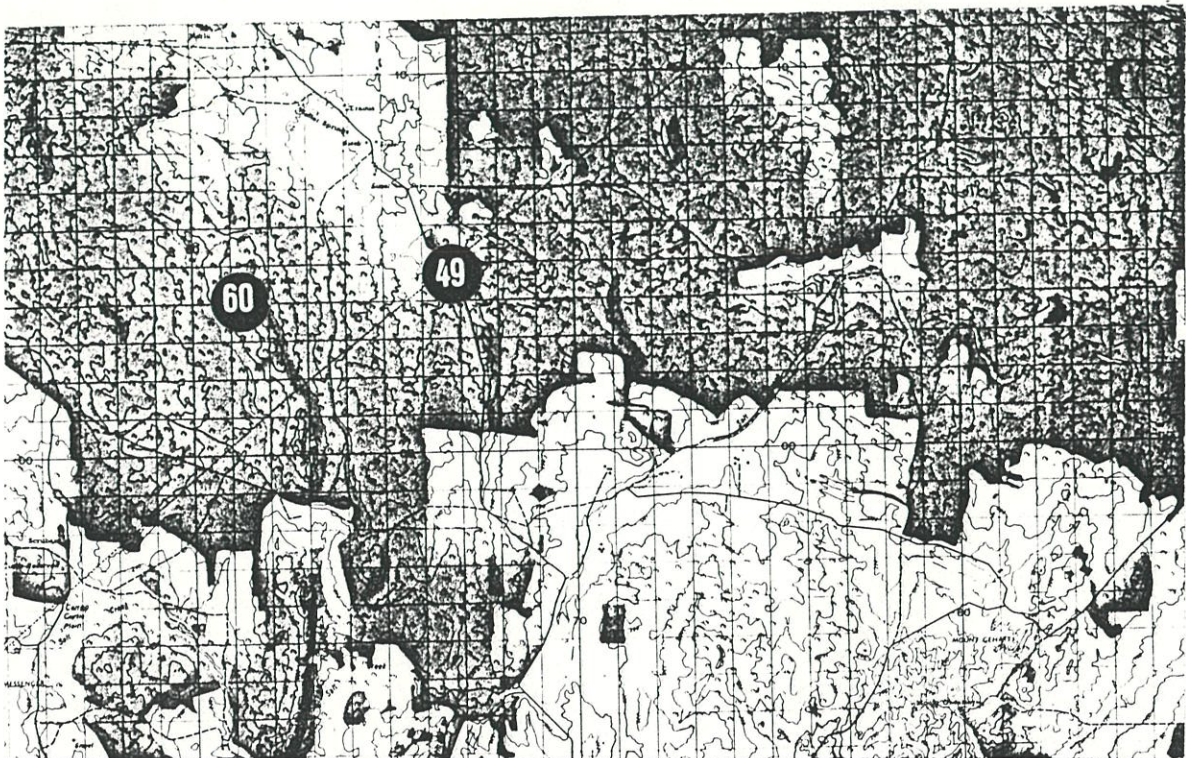

FRA 2

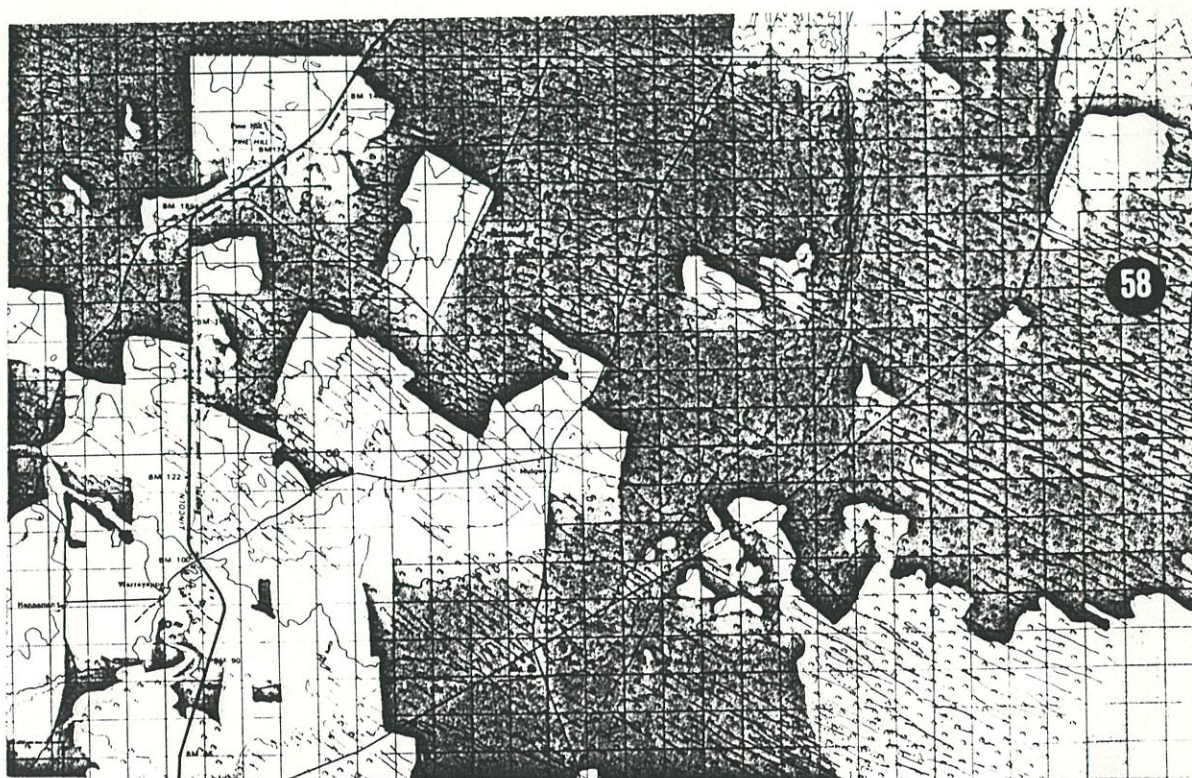

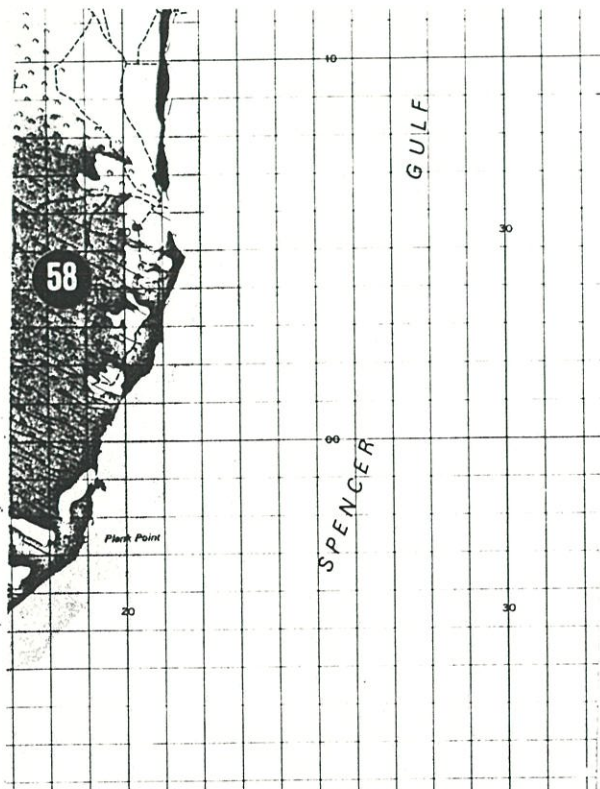

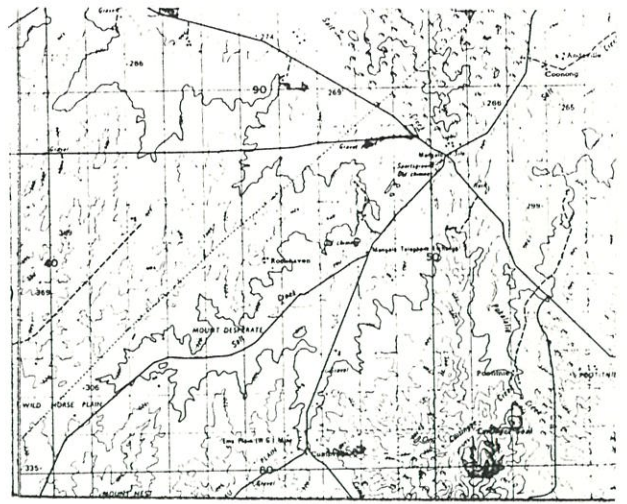

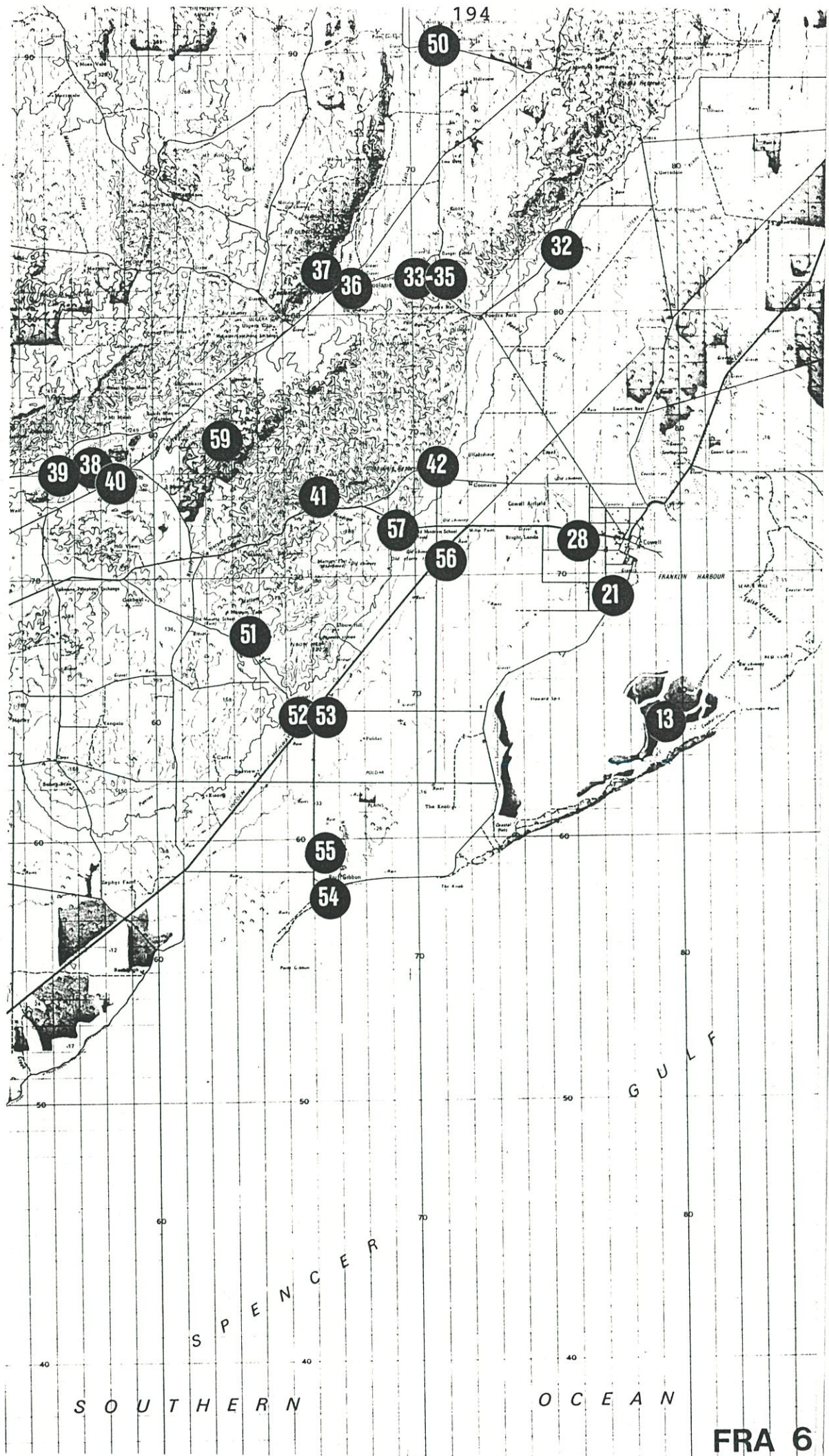

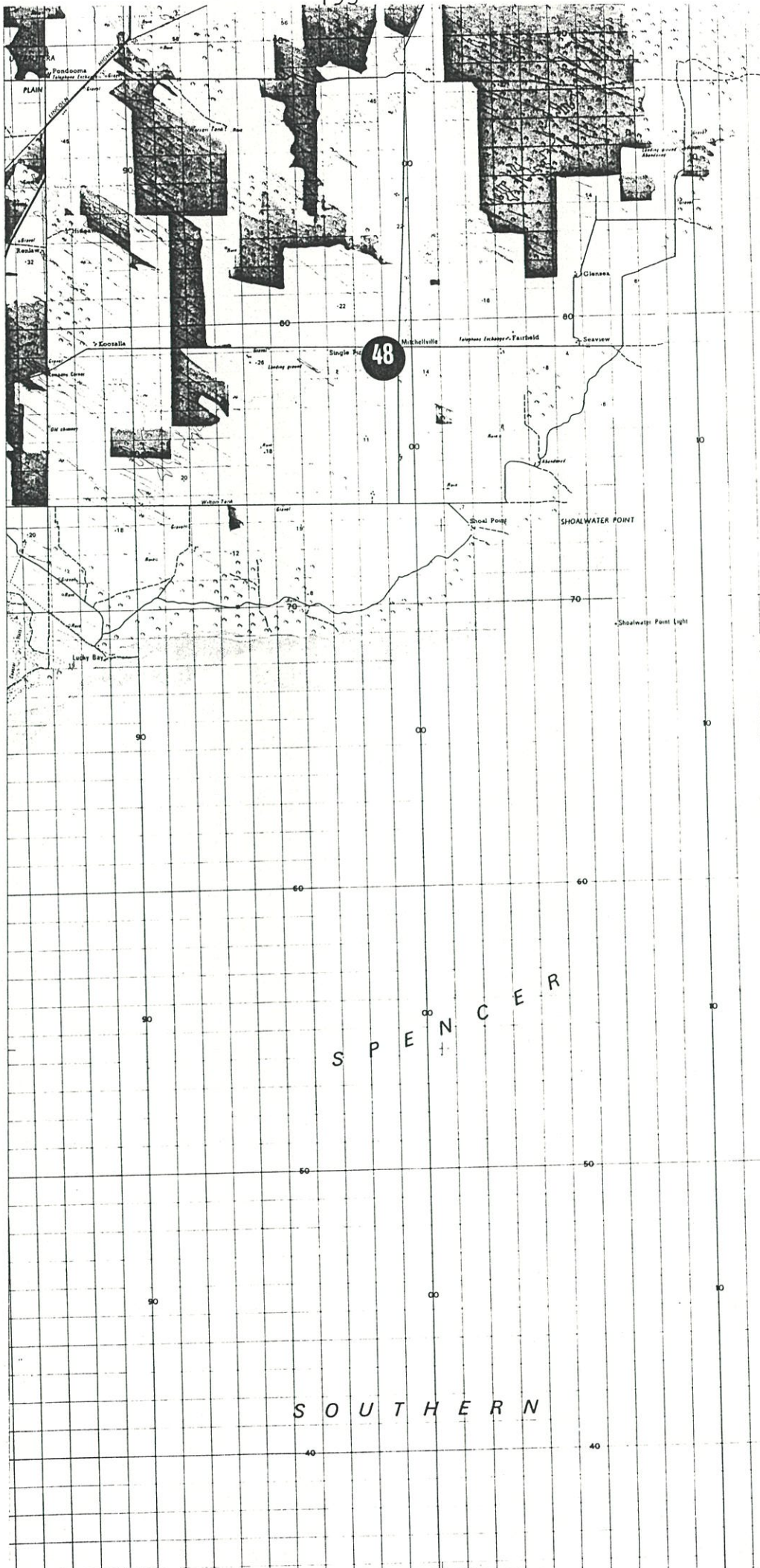

| | | |
|--|---------------------------|----------------|
| South Australian Heritage Act 1978-80 | HERITAGE SURVEY | Region 12 |
| | ITEM IDENTIFICATION SHEET | Eyre Peninsula |

ITEM NO.: FRA:001

Type of Item: 1307

Date: 1896

ITEM NAME: M.K. & K. Starr - Garage

Former or Other Names: Blacksmith's Shop

LOCATION

PERIOD: 1884 - 1914

CONDITION: Fair

L.G.A.: Franklin Harbour

Town: Cowell

No:

Street: Main Street

Section:

C/T No.:

County: Jervois

Hundred: Playford

A.M.G. Ref. Z: 53

N:

E:

S.H.P. Region: 12

Architect:

Builder:

CURRENT STATUS: State Heritage List:

National Estate:

National Trust:

HERITAGE SIGNIFICANCE

Recommendation: Local

Description:

Rendered stone walls with rusticated quoins. Hipped roof with gablet clad with corrugated galvanised iron. Large paned windows and fanlights. Extension at rear.

Historical Summary:

Opened as one of four blacksmith shops in Cowell. The owner, George Nicolson became renowned in the area for his ploughs, the Mark I and Mark II, which were reputed to be the best in the State.

Significance:

REFERENCES

Written: Frank Masters, 'Saga of Wangaraleednie', p. 119

Verbal: Roy Jacobs, Tapes 1B, 2B
Alf Maclean, Tape 2A

PHOTOGRAPHS

B & W No.: 1/12

Slide No.: 1/12

Archival:

DANYERS ARCHITECTS
1985



| | | |
|--|---------------------------|----------------|
| South Australian Heritage Act 1978-80 | HERITAGE SURVEY | Region 12 |
| | ITEM IDENTIFICATION SHEET | Eyre Peninsula |

ITEM NO.: FRA:002

Type of Item: 0302, 0505 Date: 1908

ITEM NAME: House

Former or Other Names: School (Third)

LOCATION

PERIOD: 1884 - 1914

CONDITION: Good

L.G.A.: Franklin Harbour

Town: Cowell

No: 37

Street: Main Street

Section:

C/T No.:

County: Jervois

Hundred: Playford

A.M.G. Ref. Z: 53

N:

E:

S.H.P. Region: 12

Architect:

Builder:

CURRENT STATUS: State Heritage List:

National Estate:

National Trust:

HERITAGE SIGNIFICANCE

Recommendation: Local

Description:

Random rubble stonework building with brick quoins. Hipped, corrugated galvanised iron roof with gablet and brick chimneys. Convex verandah with modern posts. Modern double hung sash windows. Corrugated galvanised iron and asbestos cement lean-to.

Historical Summary:

Miss R. Stevens was the first teacher.

Significance:

REFERENCES

Written:

Verbal: Roy Jacobs, Tape 2A

PHOTOGRAPHS

B & W No.: 1/14

Slide No.: 1/13

Archival:

DANYERS ARCHITECTS
1985

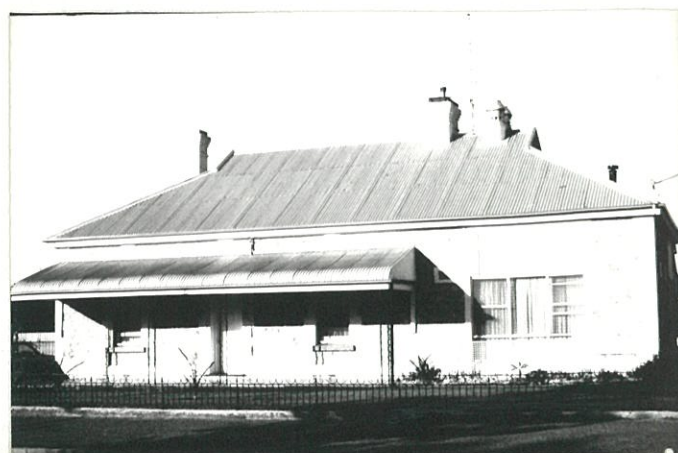

| | | |
|--|---------------------------|----------------|
| South Australian Heritage Act 1978-80 | HERITAGE SURVEY | Region 12 |
| | ITEM IDENTIFICATION SHEET | Eyre Peninsula |

ITEM NO.: FRA:003

Type of Item: 0911

Date: c. 1900s

ITEM NAME: House/Shop

Former or Other Names:

LOCATION

PERIOD: 1884 - 1914

CONDITION: Good

L.G.A.: Franklin Harbour

Town: Cowell

No:

Street: Main Street

Section:

C/T No.:

County: Jervois

Hundred: Playford

A.M.G. Ref. Z: 53

N:

E:

S.H.P. Region: 12

Architect:

Builder:

CURRENT STATUS: State Heritage List:

National Estate:

National Trust:

HERITAGE SIGNIFICANCE

Recommendation: Local

Description:

Random rubble stonework with rendered side walls and brick quoins. Gable ended, hipped roof clad with corrugated galvanised iron. Raked verandah with simple timber posts. Double hung sash windows.

Historical Summary:

First used as a grocer's shop. About 1922 it was converted to be used as a garage.

Significance:

REFERENCES

Written: Roy Jacobs: Communication, 22.7.85

Verbal: Roy Jacobs, Tape 1B
B.M. McCormack, Tape 1B

PHOTOGRAPHS

B & W No.: 1/15

Slide No.: 1/14

Archival:

DANYERS ARCHITECTS
1985



| | | |
|--|--|-----------------------------|
| South Australian Heritage Act 1978-80 | HERITAGE SURVEY ITEM IDENTIFICATION SHEET | Region 12 Eyre Peninsula |
|--|--|-----------------------------|

ITEM NO.: FRA:004

Type of Item: 1216

Date: Late 1890s

ITEM NAME: Cowell Bakery

Former or Other Names:

LOCATION

PERIOD: 1884 - 1914

CONDITION: Good

L.G.A.: Franklin Harbour

Town: Cowell

No:

Street: Main Street

Section:

C/T No.:

County: Jervois

Hundred: Playford

A.M.G. Ref. Z: 53

N:

E:

S.H.P. Region: 12

Architect:

Builder: J. Storey

CURRENT STATUS: State Heritage List:

National Estate:

National Trust:

HERITAGE SIGNIFICANCE

Recommendation: Local

Description:

Random rubble stonework with brick quoins. Hipped roof clad with corrugated galvanised iron and brick chimneys. Raked, return verandah with simple timber posts. Shop glazed windows. Besser block extension to rear.

Historical Summary:

Built by J. Storey in the late 1890s. It has extensive ovens and though still used as a bakery, bread is no longer baked on the premises.

Significance:

REFERENCES

Written:

Verbal: Roy Jacobs, Tape 1B

PHOTOGRAPHS

B & W No.: 1/15

Slide No.: 1/15

Archival:

DANVERS ARCHITECTS
1985



| | | |
|--|--|-------------------------------------|
| South Australian Heritage Act 1978-80 | HERITAGE SURVEY ITEM IDENTIFICATION SHEET | Region 12 Eyre Peninsula |
|--|--|-------------------------------------|

ITEM NO.: FRA:005

Type of Item: 0305

Date:

ITEM NAME: Two Storey Building (Flats)

Former or Other Names: Hotel / Boarding House ?

LOCATION

PERIOD:

CONDITION:

Good

L.G.A.: Franklin Harbour

Town:

Cowell

No:

Street:

Main Street

Section:

C/T No.:

County: Jervois

Hundred:

Playford

A.M.G. Ref. Z: 53

N:

E:

S.H.P. Region:

12

Architect:

Builder:

CURRENT STATUS: State Heritage List:

National Estate:

National Trust:

HERITAGE SIGNIFICANCE

Recommendation: Local

Description:

Brick ground floor and random coursed stonework walls to first floor with brick quoins. Hipped roof clad with corrugated galvanised iron and brick chimneys. Convex verandah with return to two sides supported by simple timber posts with old cast iron lace and balustrade. Double hung sash windows.

Historical Summary:

Occupies site of former iron shed. Was previously residential with offices on ground floor. A Mrs. Brooks ran a boarding house in the late 1880s, this may be the building.

Significance:

REFERENCES

Written: Frank Masters, 'Saga of Wangaraleednie', p. 97

Verbal: Roy Jacobs, Tape 1B

PHOTOGRAPHS

B & W No.: 1/17

Slide No.: 1/16

Archival:

**DANYERS ARCHITECTS
1985**



| | | |
|--|---------------------------|----------------|
| South Australian Heritage Act 1978-80 | HERITAGE SURVEY | Region 12 |
| | ITEM IDENTIFICATION SHEET | Eyre Peninsula |

ITEM NO.: FRA:006

Type of Item: 0911

Date: c. 1910 - 1920

ITEM NAME: Dalgety Agency/Cowell Meat Store

Former or Other Names:

LOCATION

PERIOD: 1914 - 1927

CONDITION: Good

L.G.A.: Franklin Harbour

Town: Cowell

No:

Street: Main Street

Section:

C/T No.:

County: Jervois

Hundred: Playford

A.M.G. Ref. Z: 53

N:

E:

S.H.P. Region: 12

Architect:

Builder:

CURRENT STATUS: State Heritage List:

National Estate:

National Trust:

HERITAGE SIGNIFICANCE

Recommendation: Local

Description:

Rendered brick building with hipped, gable ended corrugated galvanised iron roof with parapet. Raked return verandah with turned timber posts and cast iron lace balustrade. Old glazed shop front and modern windows.

Historical Summary:

Built during a boom time.

Significance:

An integral part of the Cowell streetscape.

REFERENCES

Written:

Verbal: Roy Jacobs, 24.5.85

PHOTOGRAPHS

B & W No.: 1/18

Slide No.: 1/17

Archival:

DANYERS ARCHITECTS
1985

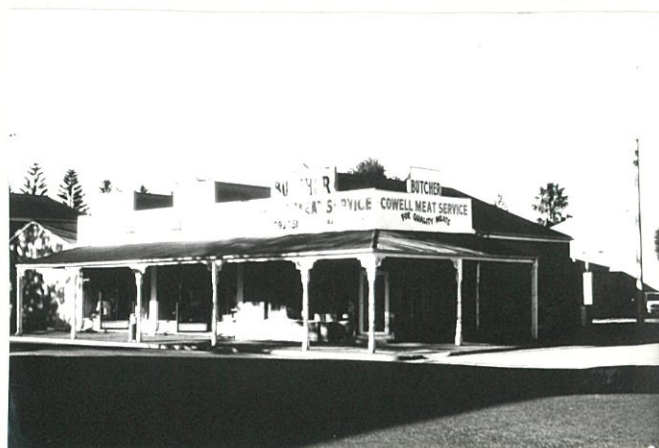

| | | |
|--|---------------------------|----------------|
| South Australian Heritage Act 1978-80 | HERITAGE SURVEY | Region 12 |
| | ITEM IDENTIFICATION SHEET | Eyre Peninsula |

ITEM NO.: FRA:007

Type of Item: 0904

Date: 1881

ITEM NAME: Franklin Harbour Hotel

Former or Other Names:

LOCATION

L.G.A.: Franklin Harbour

No:

Section:

County: Jervois

A.M.G. Ref. Z: 53

PERIOD: 1852 - 1883

N: 6271100 E: 678500

CONDITION: Fair

Town: Cowell

Street: Main Street

C/T No.:

Hundred: Playford

S.H.P. Region: 12

Architect: English and Soward

Builder: Thomas R. Heath

CURRENT STATUS: State Heritage List:

National Estate:

National Trust:

HERITAGE SIGNIFICANCE

Recommendation: State

Description:

Random coursed stonework with rendered side walls, brick quoins and dressed stonework surrounds. Hipped corrugated galvanised iron roof with stone parapet wall and brick chimneys. Bullnosed verandah with simple timber posts and old cast iron lacework. Double hung sash windows and sidelights and fanlights to door.

Historical Summary:

Designed by architects English and Soward it was built as one storey 15 room hotel. Has been used as Postal Office, for church services and District Council meetings. The second storey was added in circa 1907 by Edward Wardle Speed who bought it in 1897. The hotel is the site where four Aborigines were buried after being hanged for the murder of a white man in 1855.

Significance:

The earliest hotel to be built in this part of the Eyre Peninsula.

REFERENCES

Written: Index of Architectural Plans, Jackman Gooden Architects Pty. Ltd, Record No. 203, Chesser Street, Adelaide
Frank Masters, 'Saga of Wangaraleednie', revised ed., 1974, p. 136

Verbal: Roy Jacobs, Tape 1B
B.M. McCormack, Tape 1B

PHOTOGRAPHS

B & W No.: 1/19

Slide No.: 1/18

Archival:

DANYERS ARCHITECTS
1985



| | | |
|--|---------------------------|----------------|
| South Australian Heritage Act 1978-80 | HERITAGE SURVEY | Region 12 |
| | ITEM IDENTIFICATION SHEET | Eyre Peninsula |

ITEM NO.: FRA:008

Type of Item: 2008

Date:

ITEM NAME: War Memorial

Former or Other Names:

LOCATION

PERIOD:

CONDITION: Good

L.G.A.: Franklin Harbour

Town: Cowell

No:

Street: Main Street

Section:

C/T No.:

County: Jervois

Hundred: Playford

A.M.G. Ref. Z: 53

N:

E:

S.H.P. Region: 12

Architect:

Builder:

CURRENT STATUS: State Heritage List:

National Estate:

National Trust:

HERITAGE SIGNIFICANCE

Recommendation: Local

Description:

Granite monument with polished sections.

Historical Summary:

A sign on the back of the monument states: 'This monument was relocated by the R.S.L., 1981.'

Significance:

REFERENCES

Written:

Verbal: Minicassette Tape 1

PHOTOGRAPHS

B & W No.: 1/20

Slide No.: 1/19

Archival:

DANVERS ARCHITECTS
1985



| | | |
|--|--|-----------------------------|
| South Australian Heritage Act 1978-80 | HERITAGE SURVEY ITEM IDENTIFICATION SHEET | Region 12 Eyre Peninsula |
|--|--|-----------------------------|

ITEM NO.: FRA:009

Type of Item: 1805

Date: 1913

ITEM NAME: Post Office

Former or Other Names:

LOCATION

PERIOD: 1884 - 1914

CONDITION: Good

L.G.A.: Franklin Harbour

Town: Cowell

No:

Street: Main Street

Section:

C/T No.:

County: Jervois

Hundred: Playford

A.M.G. Ref. Z: 53

N:

E:

S.H.P. Region: 12

Architect:

Builder:

CURRENT STATUS: State Heritage List:

National Estate:

National Trust:

HERITAGE SIGNIFICANCE

Recommendation: Local

Description:

Random coursed stonework building with brick quoins. Hipped corrugated galvanised iron roof with gablet and brick parapet. Raked verandah with simple posts. Modern windows. Random coursed stonework addition and lean-to.

Historical Summary:

Built as the second Post Office. A mail had been established between Cowell, Cleve and Arno Bay, coinciding with the steamers now calling at the latter port, giving regular inter communication throughout the whole district.

Significance:

REFERENCES

Written: Frank Masters, 'Saga of Wangaraleednie', p. 139

Verbal: Roy Jacobs, Tape 1B

PHOTOGRAPHS

B & W No.: 1/24

Slide No.: 1/20

Archival:

DANVERS ARCHITECTS
1985



| | | |
|--|---------------------------|----------------|
| South Australian Heritage Act 1978-80 | HERITAGE SURVEY | Region 12 |
| | ITEM IDENTIFICATION SHEET | Eyre Peninsula |

ITEM NO.: FRA:010

Type of Item: 1805

Date: 1885

ITEM NAME: National Trust Museum

Former or Other Names: Post Office/Residence

LOCATION

L.G.A.: Franklin Harbour

No:

Section:

County: Jervois

A.M.G. Ref. Z: 53

PERIOD: 1884 - 1914

N: 6271100 E: 678500

CONDITION: Good

Town: Cowell

Street: Main Street

C/T No.:

Hundred: Playford

S.H.P. Region: 12

Architect: S.A. Govt. Architect

Builder: Mr. Bunn??

CURRENT STATUS: State Heritage List:

National Estate:

National Trust: Recorded

HERITAGE SIGNIFICANCE

Recommendation: State

Description:

Rendered limestone walls and quoins with hipped corrugated galvanised iron roof and brick chimneys. Raked verandah with simple timber posts. Multi-paned double hung sash windows and fanlight. White picket fence along front boundary.

Historical Summary:

Built by the S.A. Government in 1885-6 of limestone as four rooms. In 1910 a new room was added to left hand side which became the Post Office until the present one was built in 1913. Until 1968, it was used as a residence. A new room was added in May, 1963 by Mr. McDonald of Peterborough. It is now used by the National Trust as a museum.

Significance:

Built by the S.A. Government during a period when post offices and police stations appeared to be constructed from the same design.

REFERENCES

Written: Files of the National Trust of South Australia - File No. 682

Verbal: Roy Jacobs, Tape 1B
Ross Guthleben, Tape 1B

PHOTOGRAPHS

B & W No.: 1/21

Slide No.: 1/21

Archival:

DANVERS ARCHITECTS
1985



| | | |
|--|--|-----------------------------|
| South Australian Heritage Act 1978-80 | HERITAGE SURVEY ITEM IDENTIFICATION SHEET | Region 12 Eyre Peninsula |
|--|--|-----------------------------|

ITEM NO.: FRA:011 Type of Item: 0902, 1901 Date: 1912

ITEM NAME: District Council of Franklin Harbour

Former or Other Names: National Bank

LOCATION

L.G.A.: Franklin Harbour

No:

Section:

County: Jervois

A.M.G. Ref. Z: 53

PERIOD: 1884 - 1914

N:

E:

CONDITION: Good

Town: Cowell

Street: Main Street

C/T No.:

Hundred: Playford

S.H.P. Region: 12

Architect:

Builder:

CURRENT STATUS: State Heritage List:

National Estate:

National Trust:

HERITAGE SIGNIFICANCE

Recommendation: Local

Description:

Rendered walls and quoins. Gable ended corrugated galvanised iron roof with decorative rendered parapet to front and sides and rendered chimneys. Glazed windows with addition. Building has been recently restored.

Historical Summary:

Originally built for the National Bank in 1912. Recently renovated as the Franklin Harbour District Council Chambers.

Significance:

REFERENCES

Written:

Verbal: Roy Jacobs, Tape 1B
B. M. McCormack, Tape 1B

PHOTOGRAPHS

B & W No.: 1/22

Slide No.: 1/22

Archival:

DANVERS ARCHITECTS
1985



| | | |
|--|---------------------------|----------------|
| South Australian Heritage Act 1978-80 | HERITAGE SURVEY | Region 12 |
| | ITEM IDENTIFICATION SHEET | Eyre Peninsula |

ITEM NO.: FRA:012

Type of Item: 0509

Date: c. 1892 (Hall)

ITEM NAME: Franklin Harbour Institute

Former or Other Names:

LOCATION

PERIOD: 1884 - 1914

CONDITION: Good

L.G.A.: Franklin Harbour

Town: Cowell

No:

Street: Main Street

Section:

C/T No.:

County: Jervois

Hundred: Playford

A.M.G. Ref. Z: 53

N:

E:

S.H.P. Region: 12

Architect:

Builder:

CURRENT STATUS: State Heritage List:

National Estate:

National Trust:

HERITAGE SIGNIFICANCE

Recommendation: Local

Description:

Two storey random coursed stonework building with rendered quoins and symmetrical facade. Gable ended corrugated galvanised iron roof with rendered parapet. Porch at front. Paired double hung sash windows and fanlight to door. (Built in stages.)

Historical Summary:

Hall section built in 1892 and opened by George Nicolson. Additional rooms built in 1894 by F.L. Gund and Sons. In 1900, 12 feet added to hall with additional windows. The porchway at the entrance was added in 1911 and the foundation stone for this part laid by George A. Nicolson, Esq., J.P.

Significance:

REFERENCES

Written: Frank Masters, 'Saga of Wangaraleednie', rev. ed. 1974, p. 134

Verbal: Roy Jacobs, Tape 1B
B.M. McCormack, Tape 1B

PHOTOGRAPHS

B & W No.: 1/23

Slide No.: 1/23,24

Archival:

DANYERS ARCHITECTS
1985



| | | |
|--|---------------------------|----------------|
| South Australian Heritage Act 1978-80 | HERITAGE SURVEY | Region 12 |
| | ITEM IDENTIFICATION SHEET | Eyre Peninsula |

ITEM NO.: FRA:013

Type of Item: 0215

Date: 1976

ITEM NAME: Franklin Harbour Conservation Park

Former or Other Names:

LOCATION

PERIOD:

CONDITION:

L.G.A.: Franklin Harbour

Town:

No:

Street:

Section: 258-61, 284

C/T No.:

County: Jervois

Hundred: Playford

A.M.G. Ref. Z: 53

N:

E:

S.H.P. Region: 12

Architect:

Builder:

CURRENT STATUS: State Heritage List:

National Estate: Registered

National Trust:

HERITAGE SIGNIFICANCE

Recommendation: Local

Description:

APPROXIMATE AREA: 1,334 hectares.

TOPOGRAPHY: the park has a long sandy peninsula, protecting Franklin Harbour, with mud flats and mangrove swamps.

FLORA: sea grass; native pine; candlebush; sand wattle; samphire; saltbush and mangroves grow on the sand dunes and within the swamps.

FAUNA: death adders proliferate on the islands and there are a variety of sea birds.

Significance:

REFERENCES

Written: National Parks and Wildlife Act Reserves - South Australia, "Area Statement", June 1982
National Parks and Wildlife Service, 'Eyre Peninsula Parks', 1985

Verbal:

PHOTOGRAPHS

B & W No.: -

Slide No.: -

Archival:

DANYERS ARCHITECTS
1985

| | | |
|--|--|-----------------------------|
| South Australian Heritage Act 1978-80 | HERITAGE SURVEY ITEM IDENTIFICATION SHEET | Region 12 Eyre Peninsula |
|--|--|-----------------------------|

ITEM NO.: FRA:014

Type of Item: 0911

Date: 1880 - 1890

ITEM NAME: Four Attached Shops

Former or Other Names:

LOCATION

PERIOD: 1884 - 1914

CONDITION: Fair

L.G.A.: Franklin Harbour

Town: Cowell

No:

Street: Main Street

Section:

C/T No.:

County: Jervois

Hundred: Playford

A.M.G. Ref. Z: 53

N:

E:

S.H.P. Region: 12

Architect:

Builder:

CURRENT STATUS: State Heritage List:

National Estate:

National Trust:

HERITAGE SIGNIFICANCE

Recommendation: Local

Description:

Random coursed side walls and brick quoins. Timber shop front and fanlight. Hipped corrugated galvanised iron roof. Convex verandah with simple timber posts and old cast iron lace.

Historical Summary:

Formerly set of offices, including three wheat buyers. Buyers used to chase business by meeting trucks and wagons as they came into town and offering the best price per bushell.

Significance:

REFERENCES

Written:

Verbal: Roy Jacobs, Tape 1B

PHOTOGRAPHS

B & W No.: 1/25

Slide No.: 1/25

Archival:



DANYERS ARCHITECTS
1985

| | | |
|--|--|-------------------------------------|
| South Australian Heritage Act 1978-80 | HERITAGE SURVEY ITEM IDENTIFICATION SHEET | Region 12 Eyre Peninsula |
|--|--|-------------------------------------|

ITEM NO.: FRA:015

Type of Item: 0911

Date: c. 1880 - 1890

ITEM NAME: Two Attached Shops

Former or Other Names:

LOCATION

PERIOD: 1884 - 1914

CONDITION: Good

L.G.A.: Franklin Harbour

Town: Cowell

No.:

Street: Main Street

Section:

C/T No.:

County: Jervois

Hundred: Playford

A.M.G. Ref. Z: 53

N:

E:

S.H.P. Region: 12

Architect:

Builder:

CURRENT STATUS: State Heritage List:

National Estate:

National Trust:

HERITAGE SIGNIFICANCE

Recommendation: Local

Description:

Attached shops with timber and glass fronts, random rubble side walls and brick quoins. Hipped corrugated galvanised iron roof with gablet and brick chimneys. Metal parapet verandah with simple timber posts and decorated with old cast iron lace. Double hung sash windows and fanlight.

Historical Summary:

One shop was used as a grocer, dress and material shop. The other shop was used as a barber's shop and billiard room. There were three billiard tables and it was a popular spot.

Significance:

They are historically linked to the period when the town was a thriving port and there was a need for wheat buyers to be based in the town.

REFERENCES

Written: Roy Jacobs: communication dated 22.7.85

Verbal:

PHOTOGRAPHS

B & W No.: 1/26

Slide No.: 1/26

Archival:

**DANYERS ARCHITECTS
1985**



| | | |
|--|--|-------------------------------------|
| South Australian Heritage Act 1978-80 | HERITAGE SURVEY ITEM IDENTIFICATION SHEET | Region 12 Eyre Peninsula |
|--|--|-------------------------------------|

ITEM NO.: FRA:016

Type of Item: 0904

Date: early 1900s

ITEM NAME: Commercial Hotel

Former or Other Names:

LOCATION

PERIOD: 1884 - 1914

CONDITION: Good

L.G.A.: Franklin Harbour

Town: Cowell

No:

Street: Main Street

Section:

C/T No.:

County: Jervois

Hundred: Playford

A.M.G. Ref. Z: 53

N:

E:

S.H.P. Region: 12

Architect:

Builder:

CURRENT STATUS: State Heritage List:

National Estate:

National Trust:

HERITAGE SIGNIFICANCE

Recommendation: Local

Description:

Two storey building of random rubble stonework and brick quoins. Hipped corrugated galvanised iron roof with rendered parapet and brick chimneys. Central portico with metal clad roof and flag pole. Raked verandah with simple timber posts, cast iron lace decoration and timber balustrade. Double hung sash windows and fanlight to doors.

Historical Summary:

'The grandest building in town'. It was built for Edward Wardle Speed who at the time of its construction also owned the Franklin Harbour Hotel and had the second storey built on that hotel in 1907. Soon after construction of the Commercial, it was taken over by W. Ogilvie.

Significance:

REFERENCES

Written: Frank Masters, 'Saga of Wangaraleednie', p. 136

Verbal: Roy Jacobs, Tape 1B

PHOTOGRAPHS

B & W No.: 1/27

Slide No.: 1/27

Archival:

**DANYERS ARCHITECTS
1985**



| | | |
|--|--|-----------------------------|
| South Australian Heritage Act 1978-80 | HERITAGE SURVEY ITEM IDENTIFICATION SHEET | Region 12 Eyre Peninsula |
|--|--|-----------------------------|

ITEM NO.: FRA:017

Type of Item: 0911

Date: c. 1910 - 1926

ITEM NAME: Attached Shops

Former or Other Names: Cornelius Store

LOCATION

PERIOD: 1914 - 1927

CONDITION: Fair

L.G.A.: Franklin Harbour

Town: Cowell

No:

Street: Main Street

Section:

C/T No.:

County: Jervois

Hundred: Playford

A.M.G. Ref. Z: 53

N:

E:

S.H.P. Region: 12

Architect:

Builder:

CURRENT STATUS: State Heritage List:

National Estate:

National Trust:

HERITAGE SIGNIFICANCE

Recommendation: Local

Description:

Attached shops with timber and glass fronts, random rubble side walls and brick quoins. Hipped corrugated galvanised iron roof with metal parapet to front elevation. Convex verandah supported with simple timber posts. Fanlight to door.

Historical Summary:

Built by Stocker family as a greengrocers shop. It has been used as a bakery, a paint spray shop for cars and a residence. Now used as a greengrocer and retailer of sporting goods.

Significance:

REFERENCES

Written:

Verbal: Roy Jacobs, 24.5.85

PHOTOGRAPHS

B & W No.: 1/28

Slide No.: 1/28

Archival:

DANVERS ARCHITECTS
1985

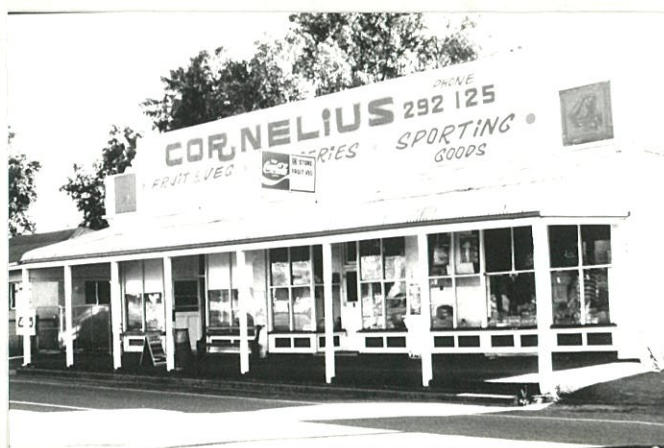

| | | |
|--|--|-------------------------------------|
| South Australian Heritage Act 1978-80 | HERITAGE SURVEY ITEM IDENTIFICATION SHEET | Region 12 Eyre Peninsula |
|--|--|-------------------------------------|

ITEM NO.: FRA:018

Type of Item: 0902

Date: 1905

ITEM NAME: A.N.Z. Bank/Residence

Former or Other Names:

LOCATION

PERIOD: 1884 - 1914

CONDITION: Good

L.G.A.: Franklin Harbour

Town: Cowell

No:

Street: Main Street

Section:

C/T No.:

County: Jervois

Hundred: Playford

A.M.G. Ref. Z: 53

N:

E:

S.H.P. Region: 12

Architect:

Builder:

CURRENT STATUS: State Heritage List:

National Estate:

National Trust:

HERITAGE SIGNIFICANCE

Recommendation: Local

Description:

Random coursed stonework walls with brick quoins and rendered entrance to bank. Multi-gabled corrugated galvanised iron roof with gablet and brick chimneys. Roof extends to raked return verandah supported by simple timber posts. Double hung sash windows, french doors and fanlights.

Historical Summary:

Before amalgamating to become the A.N.Z. in October 1980 this was the Bank of Adelaide. This bank and its policy would have been of much importance to the locals when it opened in Cowell for the Bank of Adelaide was the first bank to officially recognise that Crown leases possessed a goodwill (over and above the liability to the Government) of definite and saleable value, and therefore, constituted a satisfactory and acceptable security for advances.

Significance:

REFERENCES

Written: Frank Masters, 'Saga of Wangaraleednie', p. 122

Verbal: Roy Jacobs, 24.5.85
Minicassette Tape 1

PHOTOGRAPHS

B & W No.: 1/29

Slide No.: 1/29

Archival:

DANYERS ARCHITECTS
1985



| | | |
|--|---------------------------|----------------|
| South Australian Heritage Act 1978-80 | HERITAGE SURVEY | Region 12 |
| | ITEM IDENTIFICATION SHEET | Eyre Peninsula |

ITEM NO.: FRA:019

Type of Item: 0302

Date: c. 1910 - 1920

ITEM NAME: House

Former or Other Names:

LOCATION

PERIOD: 1914 - 1927

CONDITION: Good

L.G.A.: Franklin Harbour

Town: Cowell

No:

Street: Main Street

Section:

C/T No.:

County: Jervois

Hundred: Playford

A.M.G. Ref. Z: 53

N:

E:

S.H.P. Region: 12

Architect:

Builder:

CURRENT STATUS: State Heritage List:

National Estate:

National Trust:

HERITAGE SIGNIFICANCE

Recommendation: Local

Description:

Random coursed stonework house with brick quoins. Hipped roof clad with corrugated galvanised iron and brick chimneys. Raked verandah with simple timber posts. Double hung sash windows and lean-to at rear.

Historical Summary:

The Yennings built the place and it has always been used as a private residence.

Significance:

An early residence for Cowell which is an integral part of the overall streetscape.

REFERENCES

Written:

Verbal: Roy Jacobs, 24.5.1985

PHOTOGRAPHS

B & W No.: 1/30

Slide No.: 1/30

Archival:

DANYERS ARCHITECTS
1985



| | | |
|--|--|-------------------------------------|
| South Australian Heritage Act 1978-80 | HERITAGE SURVEY ITEM IDENTIFICATION SHEET | Region 12 Eyre Peninsula |
|--|--|-------------------------------------|

ITEM NO.: FRA:020

Type of Item: 0911

Date:

ITEM NAME: Two Attached Shops

Former or Other Names: Newsagent

LOCATION

PERIOD:

CONDITION:

Fair

L.G.A.: Franklin Harbour

Town:

Cowell

No:

Street:

Main Street

Section:

C/T No.:

County: Jervois

Hundred:

Playford

A.M.G. Ref. Z: 53

N:

E:

S.H.P. Region: 12

Architect:

Builder:

CURRENT STATUS: State Heritage List:

National Estate:

National Trust:

HERITAGE SIGNIFICANCE

Recommendation: Local

Description:

Attached shops with random rubble side walls and brick quoins. Hipped corrugated galvanised iron roof with gablet. Convex verandah with simple timber posts. Corrugated galvanised iron lean-to at rear and shopfront windows.

Historical Summary:

Has been used as a draper shop and a grocer shop.

Significance:

REFERENCES

Written:

Verbal: Roy Jacobs, 24.5.1985

PHOTOGRAPHS

B & W No.: 1/31

Slide No.: 1/31

Archival:

**DANVERS ARCHITECTS
1985**



| | | |
|--|---------------------------|----------------|
| South Australian Heritage Act 1978-80 | HERITAGE SURVEY | Region 12 |
| | ITEM IDENTIFICATION SHEET | Eyre Peninsula |

ITEM NO.: FRA:021

Type of Item: 0806

Date: 1880 - 1900

ITEM NAME: Old Cowell Cemetery

Former or Other Names:

LOCATION

PERIOD: 1884 - 1914

CONDITION: Poor

L.G.A.: Franklin Harbour

Town: Cowell

No:

Street: Road south of Cowell

Section:

C/T No.:

County: Jervois

Hundred: Playford

A.M.G. Ref. Z: 53

N: 6269600 E: 677650

S.H.P. Region: 12

Architect:

Builder:

CURRENT STATUS: State Heritage List:

National Estate:

National Trust:

HERITAGE SIGNIFICANCE

Recommendation: Local

Description:

Iron railing around grave with broken headstone.

Historical Summary:

Site of old Cowell cemetery, 1 - 2 miles south of Cowell. Graves transferred in c. 1896 to site of present cemetery leaving broken headstones and iron railing.

Significance:

REFERENCES

Written:

Verbal: Roy Jacobs, Tape 1B

PHOTOGRAPHS

B & W No.: 1/32

Slide No.: 1/32

Archival:



DANYERS ARCHITECTS
1985

| | | |
|--|---------------------------|----------------|
| South Australian Heritage Act 1978-80 | HERITAGE SURVEY | Region 12 |
| | ITEM IDENTIFICATION SHEET | Eyre Peninsula |

ITEM NO.: FRA:022

Type of Item: 0302,0603 Date: c. 1910

ITEM NAME: Residence

Former or Other Names: First Hospital

LOCATION

L.G.A.: Franklin Harbour

No:

Section:

County: Jervois

A.M.G. Ref. Z: 53

PERIOD: 1884 - 1914

N:

E:

CONDITION: Good

Town: Cowell

Street:

C/T No.:

Hundred: Playford

S.H.P. Region: 12

Architect:

Builder: A.R. Ramsey (?)

CURRENT STATUS: State Heritage List:

National Estate:

National Trust:

HERITAGE SIGNIFICANCE

Recommendation: Local

Description:

Corrugated galvanised iron building with timber surrounds to windows and doors. Hipped corrugated galvanised iron roof with brick chimney. Roof extends to convex verandah supported by timber posts. Modern windows.

Historical Summary:

A Dr. Marshall, with his own funds, had built the small cottage hospital which became a duty nurses' quarters when the second hospital was built in 1911. It is possible that A.R. Ramsey built it, as he built a house for Dr. Marshall at the same time.

Significance:

Built at a time when towns such as Streaky Bay, Tumby Bay and Penong were demanding their own medical facilities.

REFERENCES

Written: Frank Masters, 'Saga of Wangaraleednie', p. 133

Verbal: Roy Jacobs, Tape 1A

PHOTOGRAPHS

B & W No.: 1/33

Slide No.: 1/33

Archival:

DANYERS ARCHITECTS
1985



| | | |
|--|--|-----------------------------|
| South Australian Heritage Act 1978-80 | HERITAGE SURVEY ITEM IDENTIFICATION SHEET | Region 12 Eyre Peninsula |
|--|--|-----------------------------|

ITEM NO.: FRA:023 Type of Item: 1911,1909 Date: c. 1881

ITEM NAME: Police Station and Lock Up

Former or Other Names:

| | | | |
|--------------------------|----------------------|----------------|--------------|
| LOCATION | PERIOD: 1852 - 1883 | CONDITION: | Good |
| L.G.A.: Franklin Harbour | | Town: | Cowell |
| No: | | Street: | First Street |
| Section: | | C/T No.: | |
| County: Jervois | | Hundred: | Playford |
| A.M.G. Ref. Z: 53 | N: 6271100 E: 678500 | S.H.P. Region: | 12 |
| Architect: | | Builder: | |

CURRENT STATUS: State Heritage List:
 National Estate:
 National Trust: Recorded

HERITAGE SIGNIFICANCE

Recommendation: State

Description:

Random coursed stonework building with brick quoins. Hipped corrugated galvanised iron roof with gablet and brick chimney. Raked verandah with simple timber posts and cast iron lace balustrade. Double hung sash windows and fanlight. Extensions 1920 - 1940.

Historical Summary:

This would be the second police station for the area, the first was at Middlecamp, Yabmana, 1849. This later one was built circa 1881 but is not used very often these days. It has been altered in recent years.

Significance:

An early example of the establishment of law and order.

REFERENCES

Written: Files of the National Trust of South Australia - File No. 730
 Frank Masters, 'Saga of Wangaraleednie', pp. 18-27

Verbal: Roy Jacobs, Tape 1B, 2A

PHOTOGRAPHS

B & W No.: 1/34
 Slide No.: 1/34
 Archival:

DANVERS ARCHITECTS
 1985



| | | |
|--|---------------------------|----------------|
| South Australian Heritage Act 1978-80 | HERITAGE SURVEY | Region 12 |
| | ITEM IDENTIFICATION SHEET | Eyre Peninsula |

ITEM NO.: FRA:024

Type of Item: 0703

Date: c. 1914

ITEM NAME: Gospel Hall

Former or Other Names: Baptist Church

LOCATION

PERIOD: 1884 - 1914

CONDITION: Fair

L.G.A.: Franklin Harbour

Town: Cowell

No:

Street: First Street

Section:

C/T No.:

County: Jervois

Hundred: Playford

A.M.G. Ref. Z: 53

N:

E:

S.H.P. Region: 12

Architect:

Builder:

CURRENT STATUS: State Heritage List:

National Estate:

National Trust:

HERITAGE SIGNIFICANCE

Recommendation: Local

Description:

Random coursed stonework with rusticated concrete piers and quoins. Corrugated galvanised iron gable ended roof with gablet, finials and parapet wall. Porch to main door. Double hung sash windows.

Historical Summary:

Built as a Baptist church but later sold to the Lutherans who then sold it as use as a Gospel Hall.

Significance:

REFERENCES

Written:

Verbal: Roy Jacobs, Tape 2A

PHOTOGRAPHS

B & W No.: 1/35

Slide No.: 1/35

Archival:



DANYERS ARCHITECTS
1985

| | | |
|--|---------------------------|----------------|
| South Australian Heritage Act 1978-80 | HERITAGE SURVEY | Region 12 |
| | ITEM IDENTIFICATION SHEET | Eyre Peninsula |

ITEM NO.: FRA:025

Type of Item: 0703

Date: 1910

ITEM NAME: St. Hughes Anglican Church

Former or Other Names:

LOCATION

PERIOD: 1884 - 1914

CONDITION: Good

L.G.A.: Franklin Harbour

Town: Cowell

No:

Street: First Street

Section:

C/T No.:

County: Jervois

Hundred: Playford

A.M.G. Ref. Z: 53

N: E:

S.H.P. Region: 12

Architect:

Builder:

CURRENT STATUS: State Heritage List:

National Estate:

National Trust:

HERITAGE SIGNIFICANCE

Recommendation: State

Description:

Random rubble stonework church with brick quoins. Corrugated galvanised iron gable ended roof with gablet. Gothic windows (ecclesiastical). Extension to rear.

Historical Summary:

Foundation stone laid October, 1908, by James Cleave. Opened April, 1910, by Archdeacon Samwell. When the Archdeacon had been to Lincoln, England, previous to laying of foundation stone he had been presented with a carved capitol, of pillar from St. Hugh's Cathedral which dates back to A.D. 1210 and was being restored at the time of his visit. The pillar was placed in the sanctuary of St. Hugh's, Cowell and served as a Creedence table.

Significance:

According to David Hilliard, it was not unusual for Anglican churches of this period or earlier, to have a piece from a church of the mother country installed into the new church.

REFERENCES

Written: D. Hilliard, 'The Anglican Church in South Australia', Seminar Paper, Flinders Uni., April 1983

Verbal: Roy Jacobs, Tape 2A

Roy Jacobs, Communication 23.7.85

PHOTOGRAPHS

B & W No.: 1/36

Slide No.: 1/36

Archival:

DANYERS ARCHITECTS
1985



| | | |
|--|--|-----------------------------|
| South Australian Heritage Act 1978-80 | HERITAGE SURVEY ITEM IDENTIFICATION SHEET | Region 12 Eyre Peninsula |
|--|--|-----------------------------|

ITEM NO.: FRA:026

Type of Item: 0402

Date: c. 1910

ITEM NAME: Masonic Hall

Former or Other Names: Incomplete Church

LOCATION

PERIOD: 1884 - 1914

CONDITION: Good

L.G.A.: Franklin Harbour

Town: Cowell

No:

Street: First Street

Section:

C/T No.:

County: Jervois

Hundred: Playford

A.M.G. Ref. Z: 53

N:

E:

S.H.P. Region: 12

Architect:

Builder:

CURRENT STATUS: State Heritage List:

National Estate:

National Trust:

HERITAGE SIGNIFICANCE

Recommendation: Local

Description:

Random coursed stonework facade with random rubble side walls and brick piers. Hipped corrugated galvanised iron roof with gablet. Porch is supported by ionic columns. Multi-paned hopper windows.

Historical Summary:

Formerly built as a church which was not completed. It had its two front bays and front elevation added in the 1950s after the Masonic Lodge bought it for £25 around 1912.

Significance:

REFERENCES

Written: Frank Masters, 'Saga of Wangaraleednie', p. 139

Verbal: Roy Jacobs, Tape 2A

PHOTOGRAPHS

B & W No.: 2/1

Slide No.: 2/2

Archival:

DANYERS ARCHITECTS
1985



| | | |
|--|--|-----------------------------|
| South Australian Heritage Act 1978-80 | HERITAGE SURVEY ITEM IDENTIFICATION SHEET | Region 12 Eyre Peninsula |
|--|--|-----------------------------|

ITEM NO.: FRA:027

Type of Item: 0302

Date: 1910 - 1920

ITEM NAME: House

Former or Other Names: Rectory

LOCATION

PERIOD: 1914 - 1927

CONDITION: Fair

L.G.A.: Franklin Harbour

Town: Cowell

No: 21

Street: First Street

Section:

C/T No.:

County: Jervois

Hundred: Playford

A.M.G. Ref. Z: 53

N:

E:

S.H.P. Region: 12

Architect:

Builder:

CURRENT STATUS: State Heritage List:

National Estate:

National Trust:

HERITAGE SIGNIFICANCE

Recommendation: Local

Description:

Random rubble stonework walls with brick quoins. Hipped corrugated galvanised iron roof and flat, modern verandah and rendered lean-to. Double hung sash windows.

Historical Summary:

In 1926 this house was bought to serve as a Rectory until 1958. A new Rectory was built at Cleve, the town being considered more central for the parish. It is now a private residence.

Significance:

REFERENCES

Written:

Verbal: Roy Jacobs, 24.5.1985

PHOTOGRAPHS

B & W No.: 2/2

Slide No.: 2/3

Archival:

DANYERS ARCHITECTS
1985

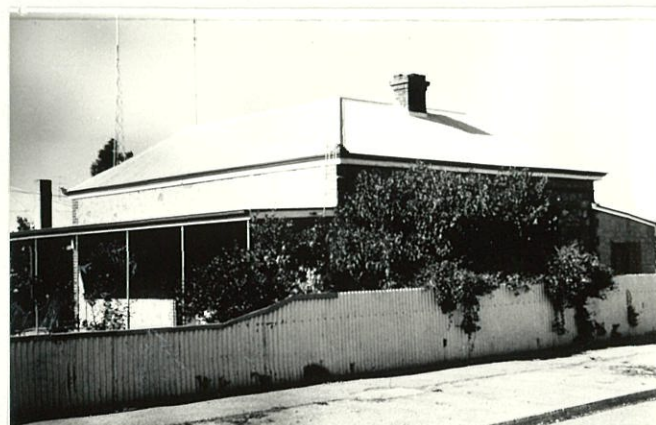

| | | |
|--|--|-----------------------------|
| South Australian Heritage Act 1978-80 | HERITAGE SURVEY ITEM IDENTIFICATION SHEET | Region 12 Eyre Peninsula |
|--|--|-----------------------------|

ITEM NO.: FRA:028 Type of Item: 0302,0505 Date:

ITEM NAME: Residence

Former or Other Names: First School

| | | | |
|--------------------------|------------------------------------|-----------------------|---------------------|
| LOCATION | PERIOD: | CONDITION: | Fair |
| L.G.A.: Franklin Harbour | | Town: | Cowell |
| No: | | Street: | Cowell - Cleve Road |
| Section: 270 | | C/T No.: | |
| County: Jervois | | Hundred: | Playford |
| A.M.G. Ref. Z: 53 | N: 6271400 E: 676450 | S.H.P. Region: | 12 |
| Architect: | | Builder: | |

CURRENT STATUS: **State Heritage List:**
 National Estate:
 National Trust:

HERITAGE SIGNIFICANCE

Recommendation: Local

Description:

Random rubble stonework building with brick quoins. Hipped corrugated galvanised iron roof with gablet and brick chimneys. Convex verandah with simple timber posts. Double hung sash windows.

Historical Summary:

Miss E.M. Ware, a local lady, opened the first school 1892. She was paid a salary of £66.00.

Significance:

REFERENCES

Written: Frank Masters, 'Saga of Wangaraleednie', p. 98
 Roy Jacobs: Communication 22.7.85

Verbal: Roy Jacobs, Tape 2A

PHOTOGRAPHS

B & W No.: 2/3

Slide No.: 2/4

Archival:

DANYERS ARCHITECTS
1985



| | | |
|--|--|-----------------------------|
| South Australian Heritage Act 1978-80 | HERITAGE SURVEY ITEM IDENTIFICATION SHEET | Region 12 Eyre Peninsula |
|--|--|-----------------------------|

ITEM NO.: FRA:029

Type of Item: 1204

Date: 1903

ITEM NAME: Telecom Office

Former or Other Names: Chaff Mill

LOCATION

PERIOD: 1884 - 1914

CONDITION: Good

L.G.A.: Franklin Harbour

Town: Cowell

No:

Street: Story Road cnr Kimba&Cleve Rd

Section:

C/T No.:

County: Jervois

Hundred: Playford

A.M.G. Ref. Z: 53

N:

E:

S.H.P. Region: 12

Architect:

Builder: Mr. Storey

CURRENT STATUS: State Heritage List:

National Estate:

National Trust:

HERITAGE SIGNIFICANCE

Recommendation: Local

Description:

Random coursed stonework building with brick quoins. Hipped corrugated galvanised iron roof. Random rubble extensions and additions. Multi-paned casement sash windows.

Historical Summary:

Formerly used as a chaff mill. About 1916 it was used as a chaff resale place. In 1949 it was taken over by the P.M.G. who used it as a lines depot. It is now used as a Telecom office.

Significance:

REFERENCES

Written: Roy Jacobs: Communication 22.7.85

Verbal: Roy Jacobs, Tape 2A

PHOTOGRAPHS

B & W No.: 2/4

Slide No.: 2/5

Archival:



DANYERS ARCHITECTS
1985

| | | |
|--|--|-----------------------------|
| South Australian Heritage Act 1978-80 | HERITAGE SURVEY ITEM IDENTIFICATION SHEET | Region 12 Eyre Peninsula |
|--|--|-----------------------------|

ITEM NO.: FRA:030

Type of Item: 1901

Date: 1896

ITEM NAME: Depot

Former or Other Names: Council Chambers

LOCATION

PERIOD: 1884 - 1914

CONDITION: Fair

L.G.A.: Franklin Harbour

Town: Cowell

No:

Street: Second Street

Section:

C/T No.:

County: Jervois

Hundred: Playford

A.M.G. Ref. Z: 53

N:

E:

S.H.P. Region: 12

Architect:

Builder:

CURRENT STATUS: State Heritage List:

National Estate:

National Trust:

HERITAGE SIGNIFICANCE

Recommendation: Local

Description:

Rendered walls and quoins with hipped corrugated galvanised iron roof and brick chimneys. Split-paned double hung sash windows.

Historical Summary:

Tenders called in 1895, built in 1896 and used until 1960.

Significance:

REFERENCES

Written:

Verbal: Roy Jacobs, Tape 1B

PHOTOGRAPHS

B & W No.: 2/5

Slide No.: 2/6

Archival:

DANYERS ARCHITECTS
1985



| | | |
|--|--|-----------------------------|
| South Australian Heritage Act 1978-80 | HERITAGE SURVEY ITEM IDENTIFICATION SHEET | Region 12 Eyre Peninsula |
|--|--|-----------------------------|

ITEM NO.: FRA:031

Type of Item: 0302

Date: c. 1890s

ITEM NAME: House

Former or Other Names:

LOCATION

PERIOD: 1884 - 1914

CONDITION: Fair

L.G.A.: Franklin Harbour

Town: Cowell

No:

Street: cnr Second St. & West Tce.

Section:

C/T No.:

County: Jervois

Hundred: Playford

A.M.G. Ref. Z: 53

N:

E:

S.H.P. Region: 12

Architect:

Builder:

CURRENT STATUS: State Heritage List:

National Estate:

National Trust:

HERITAGE SIGNIFICANCE

Recommendation: Local

Description:

Random coursed stonework house with brick quoins. Gable ended corrugated galvanised iron roof with brick chimneys. Convex, partly built in verandah and double hung sash windows.

Historical Summary:

Significance:

Representative of an early Cowell residence.

REFERENCES

Written:

Verbal:

PHOTOGRAPHS

B & W No.: 2/6

Slide No.: 2/7

Archival:



DANYERS ARCHITECTS
1985

| | | |
|--|--|-----------------------------|
| South Australian Heritage Act 1978-80 | HERITAGE SURVEY ITEM IDENTIFICATION SHEET | Region 12 Eyre Peninsula |
|--|--|-----------------------------|

ITEM NO.: FRA:032

Type of Item: 0302

Date: 1890s

ITEM NAME: House, "Bungalow"

Former or Other Names:

LOCATION

PERIOD: 1884 - 1914

CONDITION:

Fair

L.G.A.: Franklin Harbour

Town:

near Cowell

No:

Street:

Bungalow Road

Section: 79

C/T No.:

County: Jervois

Hundred:

Minbrie

A.M.G. Ref. Z: 53

N: 6282400 E: 675500

S.H.P. Region: 12

Architect:

Builder: Francis Jacobs

CURRENT STATUS: State Heritage List:

National Estate:

National Trust:

HERITAGE SIGNIFICANCE

Recommendation: Local

Description:

Random rubble stonework house with hipped corrugated galvanised iron roof and brick chimneys. Roof extends to raked verandah with simple timber posts. Double hung sash windows.

Historical Summary:

Mr. and Mrs. Francis lived in it for a short time only.

Significance:

REFERENCES

Written: Roy Jacobs: Communication, 22.7.85

Verbal:

PHOTOGRAPHS

B & W No.: 2/7

Slide No.: 2/8

Archival:

DANVERS ARCHITECTS
1985



| | | |
|--|---------------------------|----------------|
| South Australian Heritage Act 1978-80 | HERITAGE SURVEY | Region 12 |
| | ITEM IDENTIFICATION SHEET | Eyre Peninsula |

ITEM NO.: FRA:033

Type of Item: 0806

Date: 1857

ITEM NAME: Two graves, "Poodra"

Former or Other Names:

LOCATION

PERIOD: 1852 - 1883

CONDITION: Good

L.G.A.: Franklin Harbour

Town: near Cowell

No:

Street: Cowell - Kimba Road

Section: 34

C/T No.:

County: Jervois

Hundred: Miltallie

A.M.G. Ref. Z: 53

N: 6281250 E: 670900

S.H.P. Region: 12

Architect:

Builder:

CURRENT STATUS: State Heritage List:

National Estate:

National Trust:

HERITAGE SIGNIFICANCE

Recommendation: Local

Description:

Two gravesites with one headstone.

Historical Summary:

One grave is marked in memory of John Edward Wickham, 28.10.1857, who was a surveyor assistant.

Significance:

REFERENCES

Written:

Verbal: Roy Jacobs, Tape 3A

PHOTOGRAPHS

B & W No.: 2/8

Slide No.: 2/9

Archival:

DANVERS ARCHITECTS
1985



| | | |
|--|--|-----------------------------|
| South Australian Heritage Act 1978-80 | HERITAGE SURVEY ITEM IDENTIFICATION SHEET | Region 12 Eyre Peninsula |
|--|--|-----------------------------|

ITEM NO.: FRA:034 Type of Item: 0302, 0205 Date: c. 1885

ITEM NAME: Ruin, "Poodra"

Former or Other Names:

| | | | |
|---------------------------------|------------------------------------|-----------------------|-------------------------|
| LOCATION | PERIOD: 1884 - 1914 | CONDITION: | Ruin |
| L.G.A.: Franklin Harbour | | Town: | near Cowell |
| No: | | Street: | off Cowell - Kimba Road |
| Section: 34 | | C/T No.: | |
| County: Jervois | | Hundred: | Miltallie |
| A.M.G. Ref. Z: 53 | N: 6281350 E: 670700 | S.H.P. Region: | 12 |
| Architect: | | Builder: | William Jacobs |

CURRENT STATUS: State Heritage List:
 National Estate:
 National Trust:

HERITAGE SIGNIFICANCE

Recommendation: Local

Description:

Random rubble stonework ruin with timber lintels and sills. Ruin of baker's oven to side. Formerly had a corrugated iron lean-to at rear.

Historical Summary:

Built by William Jacobs for his family who came into the district in 1883. House built in two stages, stone for first section came from over nearby hills. The stone came from the Watson's property for the second section. The house had native pine flooring, roof and door frames. Property includes reputedly first stone house built in the district.

Significance:

REFERENCES

Written:

Verbal: Roy Jacobs, Tape 3A

PHOTOGRAPHS

B & W No.: 2/9

Slide No.: 2/10

Archival:

DANVERS ARCHITECTS
1985



| | | |
|--|--|-----------------------------|
| South Australian Heritage Act 1978-80 | HERITAGE SURVEY ITEM IDENTIFICATION SHEET | Region 12 Eyre Peninsula |
|--|--|-----------------------------|

ITEM NO.: FRA:035

Type of Item: 0208

Date:

ITEM NAME: Poodra Well, "Poodra"

Former or Other Names:

LOCATION

PERIOD:

CONDITION:

Poor

L.G.A.: Franklin Harbour

Town:

near Cowell

No:

Street:

Cowell - Kimba Road

Section: 34

C/T No.:

County: Jervois

Hundred:

Miltallie

A.M.G. Ref. Z: 53

N: 6281300 E: 670700

S.H.P. Region: 12

Architect:

Builder:

CURRENT STATUS: State Heritage List:

National Estate:

National Trust:

HERITAGE SIGNIFICANCE

Recommendation: Local

Description:

Random rubble stonework well, now overgrown by vegetation.

Historical Summary:

Poodra well was the only permanent water supply in the area. A 6.5 acre water reserve has since been declared around it.

Significance:

REFERENCES

Written:

Verbal: Roy Jacobs, Tape 3A

PHOTOGRAPHS

B & W No.: 2/10

Slide No.: 2/11

Archival:



DANYERS ARCHITECTS
1985

| | | |
|--|--|-----------------------------|
| South Australian Heritage Act 1978-80 | HERITAGE SURVEY ITEM IDENTIFICATION SHEET | Region 12 Eyre Peninsula |
|--|--|-----------------------------|

ITEM NO.: FRA:036

Type of Item: 0703

Date: c. 1910

ITEM NAME: Coolanie Uniting Church

Former or Other Names: School/Church

LOCATION

PERIOD: 1884 - 1914

CONDITION: Good

L.G.A.: Franklin Harbour

Town: Coolanie

No:

Street: Mangalo Road

Section: 77

C/T No.:

County: Jervois

Hundred: Miltallie

A.M.G. Ref. Z: 53

N: 6281050 E: 667400

S.H.P. Region: 12

Architect:

Builder:

CURRENT STATUS: State Heritage List:

National Estate:

National Trust:

HERITAGE SIGNIFICANCE

Recommendation: Local

Description:

Random rubble stonework church with brick quoins. Gable ended corrugated galvanised iron roof and gable ended porch. Pine ceiling and gothic/ecclesiastical windows. Corrugated galvanised iron lean-to at rear.

Historical Summary:

Foundation stone laid by William Jacobs in 1910. School was held in eastern side of building and desks removed for Sunday services.

Significance:

REFERENCES

Written:

Verbal: Roy Jacobs, Tape 3A

PHOTOGRAPHS

B & W No.: 2/11

Slide No.: 2/12

Archival:

DANYERS ARCHITECTS
1985

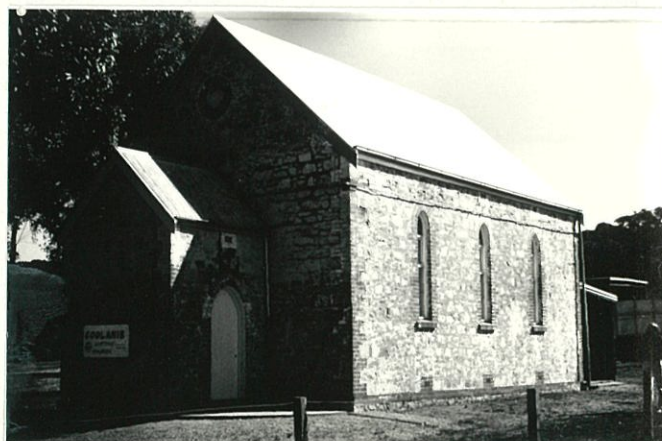

| | | |
|--|--|-----------------------------|
| South Australian Heritage Act 1978-80 | HERITAGE SURVEY ITEM IDENTIFICATION SHEET | Region 12 Eyre Peninsula |
|--|--|-----------------------------|

ITEM NO.: FRA:037

Type of Item: 0205

Date: 1880s

ITEM NAME: House, "Coolanie"

Former or Other Names:

LOCATION

L.G.A.: Franklin Harbour

No:

Section: 32

County: Jervois

A.M.G. Ref. Z: 53

PERIOD: 1852 - 1883

N: 6281400 E: 666600

CONDITION: Ruin

Town: Coolanie

Street: Mangalo Road

C/T No.:

Hundred: Miltallie

S.H.P. Region: 12

Architect:

Builder:

CURRENT STATUS: State Heritage List:
National Estate:
National Trust:

HERITAGE SIGNIFICANCE

Description:

Recommendation: Local

Random rubble stonework with brick quoins. Hipped corrugated galvanised iron roof with brick chimneys and random rubble skillion.

Historical Summary:

Called Coolanie Springs because of the water supply. Owned by the Storey family who arrived six weeks before the Jacobs in 1883. Was built with stone quarried from the property and possibly built in two stages.

Significance:

REFERENCES

Written:

Verbal: Roy Jacobs, Tape 3A

PHOTOGRAPHS

B & W No.: 2/12

Slide No.: 2/13

Archival:

DANYERS ARCHITECTS
1985



| | | |
|--|---------------------------|----------------|
| South Australian Heritage Act 1978-80 | HERITAGE SURVEY | Region 12 |
| | ITEM IDENTIFICATION SHEET | Eyre Peninsula |

ITEM NO.: FRA:038

Type of Item: 0302

Date: c. 1880s

ITEM NAME: J.K. Frost's House

Former or Other Names: Post Office

LOCATION

PERIOD: 1852 - 1883

CONDITION:

Dilapidated

L.G.A.: Franklin Harbour

Town:

Yabmana

No:

Street:

off Coolanie - Mission Hall Road

Section: 151

C/T No.:

County: Jervois

Hundred:

Miltallie

A.M.G. Ref. Z: 53

N: 6274350 E: 657050

S.H.P. Region: 12

Architect:

Builder:

CURRENT STATUS: State Heritage List:

National Estate:

National Trust:

HERITAGE SIGNIFICANCE

Recommendation: Local

Description:

Pug and pine with native pine vertical timbering (little pug remaining on road elevation). Addition of partly rendered random rubble stonework. Hipped corrugated galvanised iron roof. Lean-to of corrugated galvanised iron. Ceilings of fine fluted corrugated galvanised iron and canvas. Whitewashed internal walls.

Historical Summary:

Site of the old original Post Office in the area. A boat would anchor off "The Nob" and mail was received by rowing out in a dinghy to collect it. It was then taken by horse to the Post Office for distribution.

Significance:

Reputed to be the first post office for the area.

REFERENCES

Written:

Verbal: Roy Jacobs, Tape 3A
Merv Smith

PHOTOGRAPHS

B & W No.: 2/13

Slide No.: 2/14

Archival:

DANYERS ARCHITECTS
1985



| | | |
|--|--|-----------------------------|
| South Australian Heritage Act 1978-80 | HERITAGE SURVEY ITEM IDENTIFICATION SHEET | Region 12 Eyre Peninsula |
|--|--|-----------------------------|

ITEM NO.: FRA:039

Type of Item: 1307

Date: c. 1907

ITEM NAME: Hawell's Blacksmith Shop

Former or Other Names:

LOCATION

PERIOD: 1884 - 1914

CONDITION: Dilapidated

L.G.A.: Franklin Harbour

Town: Yabmana

No:

Street: off Coolanie - Mission Hall Road

Section: 126

C/T No.:

County: Jervois

Hundred: Miltallie

A.M.G. Ref. Z: 53

N: 6274300 E: 656850

S.H.P. Region: 12

Architect:

Builder:

CURRENT STATUS: State Heritage List:

National Estate:

National Trust:

HERITAGE SIGNIFICANCE

Recommendation: Local

Description:

Random coursed stonework with hipped corrugated galvanised iron roof and stone chimney. Multi-paned double hung sash windows.

Historical Summary:

Hawell's blacksmith shop first operated on the site of the Commercial Hotel before its construction. The shop was first operating around the 1890s.

Significance:

One of the early businesses in Cowell.

REFERENCES

Written:

Verbal: Roy Jacobs, Tape 3A
Merv Smith

PHOTOGRAPHS

B & W No.: 2/14

Slide No.: 2/15

Archival:

DANYERS ARCHITECTS
1985



| | | |
|--|--|-----------------------------|
| South Australian Heritage Act 1978-80 | HERITAGE SURVEY ITEM IDENTIFICATION SHEET | Region 12 Eyre Peninsula |
|--|--|-----------------------------|

ITEM NO.: FRA:040

Type of Item:

Date: 1909 - 1910

ITEM NAME: Yabmana Mission Hall

Former or Other Names: Yabmana School / Yabmana Church of England

LOCATION

PERIOD: 1884 - 1914

CONDITION: Good

L.G.A.: Franklin Harbour

Town: Yabmana

No:

Street: Coolanie - Mission Hall Road

Section: 127

C/T No.:

County: Jervois

Hundred: Miltallie

A.M.G. Ref. Z: 53

N: 6273700 E: 658250

S.H.P. Region: 12

Architect:

Builder:

CURRENT STATUS: State Heritage List:

National Estate:

National Trust:

HERITAGE SIGNIFICANCE

Recommendation: Local

Description:

Random rubble stonework building with brick quoins. Gable ended roof clad with corrugated galvanised iron. Hopper windows and pine ceiling. Rendered random coursed stonework porch.

Historical Summary:

Built on site of original mission. Foundation stone laid by David McKenzie, Esq., June 15th, 1909 'to the Glory of God.'

Significance:

REFERENCES

Written:

Verbal: Roy Jacobs, Tape 3B

PHOTOGRAPHS

B & W No.: 2/15

Slide No.: 2/16

Archival:

DANVERS ARCHITECTS
1985



| | | |
|----------------------|---------------------------|----------------|
| South Australian | HERITAGE SURVEY | Region 12 |
| Heritage Act 1978-80 | ITEM IDENTIFICATION SHEET | Eyre Peninsula |

ITEM NO.: FRA:041 Type of Item: 1004,1007 Date: 1880

ITEM NAME: Homestead and Shearing Shed, "Mount Joy" Station

Former or Other Names: Crofter's Cottage (Homestead)

| | | | |
|---------------------------------|------------------------------------|-----------------------|---------------------|
| LOCATION | PERIOD: 1852 - 1883 | CONDITION: | Fair |
| L.G.A.: Franklin Harbour | | Town: | Middlecamp |
| No: | | Street: | Cowell - Cleve Road |
| Section: 138 | | C/T No.: | 2078/86 |
| County: Jervois | | Hundred: | Hawker |
| A.M.G. Ref. Z: 53 | N: 6272800 E: 666450 | S.H.P. Region: | 12 |

Architect: **Builder:** William Forbes

CURRENT STATUS: **State Heritage List:**
 National Estate:
 National Trust: Recorded

HERITAGE SIGNIFICANCE

Recommendation: State

Description:

Random rubble stonework buildings with gable ended corrugated galvanised iron roof with parapet wall. House has stone chimney and casement sash windows. Corrugated galvanised iron lean-to to shearing shed. Built of local gneissic granite. Main roof beams shipped from Adelaide. Timber for lintels adzed from local timber (native pine).

Historical Summary:

Replica of Scottish crofter's house, built for George Melrose either as a house or shearers' quarters on site of permanent water.

Significance:

An excellent example of an early station settlement.

REFERENCES

Written: Files of the National Trust of South Australia - File No. 644

Verbal: Roy Jacobs, Tape 2A
 Merv Smith

PHOTOGRAPHS

B & W No.: 2/16

Slide No.: 2/17

Archival:

DANYERS ARCHITECTS
 1985



| | | |
|--|--|-----------------------------|
| South Australian Heritage Act 1978-80 | HERITAGE SURVEY ITEM IDENTIFICATION SHEET | Region 12 Eyre Peninsula |
|--|--|-----------------------------|

ITEM NO.: FRA:042

Type of Item: 1913

Date: 1914

ITEM NAME: Ullabidine Weir

Former or Other Names:

LOCATION

PERIOD: 1884 - 1914

CONDITION: Good

L.G.A.: Franklin Harbour

Town: near Cowell

No:

Street: off Cowell - Cleve Road

Section: 529

C/T No.:

County: Jervois

Hundred: Playford

A.M.G. Ref. Z: 53

N: 6274050 E: 670700

S.H.P. Region: 12

Architect:

Builder: Atkins & Finlayson

CURRENT STATUS: State Heritage List:

National Estate:

National Trust:

HERITAGE SIGNIFICANCE

Recommendation: Local

Description:

Stepped wall of reinforced concrete.

Historical Summary:

J.G. Moseley, Member for Flinders, responsible for water reticulation scheme. He protested against Governor Engineer Chief, C.A. Bayer, who advised against its high construction. However Moseley got his way in the end. The weir supplied an area of 250 miles. Completed 30 May 1914, it cost £26, 471 to construct.

Significance:

This was built at the same time as Yelduknie in the Cleve district Council, but smaller.

REFERENCES

Written: Frank Masters, 'Saga of Wangaraleednie', p. 215

South Australia Parliamentary Paper No. 29, 1913-14, p. 72

Verbal: Roy Jacobs, 3B

PHOTOGRAPHS

B & W No.: 2/17

Slide No.: 2/18

Archival:

DANVERS ARCHITECTS
1985



| | | |
|--|---------------------------|----------------|
| South Australian Heritage Act 1978-80 | HERITAGE SURVEY | Region 12 |
| | ITEM IDENTIFICATION SHEET | Eyre Peninsula |

ITEM NO.: FRA:043

Type of Item: 0302

Date: c. 1890s

ITEM NAME: Pug and Pine Cottage

Former or Other Names:

LOCATION

PERIOD: 1884 - 1914

CONDITION: Poor

L.G.A.: Franklin Harbour

Town: Cowell

No:

Street: Cowell - Cleve Road

Section:

C/T No.:

County: Jervois

Hundred: Playford

A.M.G. Ref. Z: 53

N:

E:

S.H.P. Region: 12

Architect:

Builder: Mr. Boothby

CURRENT STATUS: State Heritage List:

National Estate:

National Trust:

HERITAGE SIGNIFICANCE

Recommendation: State

Description:

Cottage with pug and pine facade and random rubble side walls. Gable ended corrugated galvanised iron roof. Timber lintels and lime plastering.

Historical Summary:

Land was owned by a Mr. Boothby who built the cottage.

Significance:

Pug and pine is rare in this area.

REFERENCES

Written: Roy Jacobs: Communication, 22.7.85

Verbal: Roy Jacobs, Tape 2A

PHOTOGRAPHS

B & W No.: 2/18

Slide No.: 2/19

Archival:

DANYERS ARCHITECTS
1985



| | | |
|--|---------------------------|----------------|
| South Australian Heritage Act 1978-80 | HERITAGE SURVEY | Region 12 |
| | ITEM IDENTIFICATION SHEET | Eyre Peninsula |

ITEM NO.: FRA:044

Type of Item: 0703

Date: 1907

ITEM NAME: Cowell Methodist Church

Former or Other Names:

LOCATION

PERIOD: 1884 - 1914

CONDITION: Good

L.G.A.: Franklin Harbour

Town: Cowell

No:

Street: Second Street

Section:

C/T No.:

County: Jervois

Hundred: Playford

A.M.G. Ref. Z: 53

N: 6271100 E: 678500

S.H.P. Region: 12

Architect:

Builder:

CURRENT STATUS: State Heritage List:

National Estate:

National Trust:

HERITAGE SIGNIFICANCE

Recommendation: State

Description:

Random rubble stonework church with brick quoins. Corrugated galvanised iron gable ended roof and brick finial. Porch to door and gothic/ecclesiastical windows. Random coursed stone addition at rear.

Historical Summary:

The foundation stone was laid by Mr. J.G. Shackley on 21 August 1907. Before its permanent home, services were held in the Institute and the Franklin Harbour Hotel.

Significance:

A substantial example of community development in the late 19th century.

REFERENCES

Written:

Verbal: Roy Jacobs, Tape 1B

PHOTOGRAPHS

B & W No.: 2/19

Slide No.: 2/20

Archival:

DANYERS ARCHITECTS
1985



| | | |
|--|--|-----------------------------|
| South Australian Heritage Act 1978-80 | HERITAGE SURVEY ITEM IDENTIFICATION SHEET | Region 12 Eyre Peninsula |
|--|--|-----------------------------|

ITEM NO.: FRA:045

Type of Item: 0702

Date: 1908 - 1909

ITEM NAME: Methodist Manse

Former or Other Names:

LOCATION

PERIOD: 1884 - 1914

CONDITION: Good

L.G.A.: Franklin Harbour

Town: Cowell

No:

Street: Second Street

Section:

C/T No.:

County: Jervois

Hundred: Playford

A.M.G. Ref. Z: 53

N:

E:

S.H.P. Region: 12

Architect:

Builder:

CURRENT STATUS: State Heritage List:

National Estate:

National Trust:

HERITAGE SIGNIFICANCE

Recommendation: Local

Description:

Random coursed stone building with stone surrounds. Hipped corrugated galvanised iron roof with gablet and brick chimney. Bullnosed return verandah supported by simple timber posts. Double hung sash windows and french doors.

Historical Summary:

The foundation stone on the Methodist Manse states, This Stone was laid by Mr. G.L. Ware 10th Sept 1909.

Significance:

REFERENCES

Written:

Verbal: Roy Jacobs, Tape 1B

PHOTOGRAPHS

B & W No.: 2/20

Slide No.: 2/21

Archival:

DANYERS ARCHITECTS
1985



| | | |
|--|--|-----------------------------|
| South Australian Heritage Act 1978-80 | HERITAGE SURVEY ITEM IDENTIFICATION SHEET | Region 12 Eyre Peninsula |
|--|--|-----------------------------|

ITEM NO.: FRA:046

Type of Item: 1506

Date: 1881 - 1882

ITEM NAME: Cowell Jetty

Former or Other Names:

LOCATION

PERIOD: 1852 - 1883

CONDITION: Good

L.G.A.: Franklin Harbour

Town: Cowell

No:

Street:

Section:

C/T No.:

County: Jervois

Hundred: Playford

A.M.G. Ref. Z: 53

N:

E:

S.H.P. Region: 12

Architect:

Builder:

CURRENT STATUS: State Heritage List:

National Estate:

National Trust:

HERITAGE SIGNIFICANCE

Recommendation: Local

Description:

Timber pile jetty with earth embankment.

Historical Summary:

The first active steps towards securing a jetty were taken at a meeting held at Miller's Point store in January, 1880. It was built in two sections. By 1883 it was reported to be 300 ft long, in wood but at low tide the depth below jetty was only 6ft. It also had rails that ran along the jetty.

Significance:

Built at a period when, after closer settlement, a jetty was seen as vital for the area's economical progress.

REFERENCES

Written: South Australian Register, 31.12.1883
Frank Masters, 'Saga of Wangaraleednie', p. 79

Verbal: Roy Jacobs, Tape 1B

PHOTOGRAPHS

B & W No.: 2/21

Slide No.: 2/22

Archival: B41177/2 (n.d.)

DANVERS ARCHITECTS
1985



| | | |
|--|--|-----------------------------|
| South Australian Heritage Act 1978-80 | HERITAGE SURVEY ITEM IDENTIFICATION SHEET | Region 12 Eyre Peninsula |
|--|--|-----------------------------|

ITEM NO.: FRA:047

Type of Item: 0603

Date: 1911-1912

ITEM NAME: Cowell District Hospital

Former or Other Names:

LOCATION

PERIOD: 1884 - 1914

CONDITION: Good

L.G.A.: Franklin Harbour

Town: Cowell

No:

Street: off South Terrace

Section:

C/T No.:

County: Jervois

Hundred: Playford

A.M.G. Ref. Z: 53

N:

E:

S.H.P. Region: 12

Architect:

Builder:

CURRENT STATUS: State Heritage List:

National Estate:

National Trust:

HERITAGE SIGNIFICANCE

Recommendation: Local

Description:

Random rubble stonework building with brick quoins. Gable ended corrugated galvanised iron roof with finials and brick chimneys. Flat modern verandah. Double hung and casement sash windows. Numerous additions.

Historical Summary:

Built as the second hospital, the central section was built 1911-12 when the original hospital, whose construction was funded by the first doctor, Dr. Marshall became too small. Nurses' quarters were later established to the south and an extension built in 1927 as Rosina Ware Ward.

Significance:

REFERENCES

Written: Frank Masters, 'Saga of Wangaraleednie', p. 133

Verbal: Roy Jacobs, Tape 2A

PHOTOGRAPHS

B & W No.: 2/22

Slide No.: 2/23

Archival:

DANYERS ARCHITECTS
1985



| | | |
|--|--|-------------------------------------|
| South Australian Heritage Act 1978-80 | HERITAGE SURVEY ITEM IDENTIFICATION SHEET | Region 12 Eyre Peninsula |
|--|--|-------------------------------------|

ITEM NO.: FRA:048

Type of Item: 0403

Date: 1909

ITEM NAME: Mitchellville Hall

Former or Other Names:

LOCATION

PERIOD: 1884 - 1914

CONDITION: Fair

L.G.A.: Franklin Harbour

Town:

No:

Street: Mitchellville Road

Section: 15

C/T No.:

County: Jervois

Hundred: Wilton

A.M.G. Ref. Z: 53

N: 6279050 **E:** 699150

S.H.P. Region: 12

Architect:

Builder:

CURRENT STATUS: State Heritage List:

National Estate:

National Trust:

HERITAGE SIGNIFICANCE

Recommendation: Local

Description:

Corrugated galvanised iron building with timber surrounds. Gable ended corrugated galvanised iron roof with bargeboards and finials. Corrugated galvanised iron lean-to at side and double hung sash windows. Building lined with baltic pine.

Historical Summary:

Situated in isolated spot, it was of much significance to the community who used the hall for dances and other forms of recreation and even a church school. The tennis courts alongside, long overgrown were also once lovingly cared for. Courts and hall are no longer used.

Significance:

Associated to a period before television and good transport, when rural folk placed much importance on the local hall and the entertainment to be had there.

REFERENCES

Written: Roy Jacobs: Communication 22.7.85

Verbal: Roy Jacobs, Tape 11B

PHOTOGRAPHS

B & W No.: 7/7

Slide No.: 7/8

Archival:

**DANYERS ARCHITECTS
1985**



| | | |
|--|---------------------------|----------------|
| South Australian Heritage Act 1978-80 | HERITAGE SURVEY | Region 12 |
| | ITEM IDENTIFICATION SHEET | Eyre Peninsula |

ITEM NO.: FRA:049

Type of Item: 1913

Date: 1882 - 1890

ITEM NAME: Shed Tanks

Former or Other Names:

LOCATION

L.G.A.: Franklin Harbour

No:

Section:

County: Jervois

A.M.G. Ref. Z: 53

PERIOD: 1884 - 1914

N: 6304900 E: 666750

CONDITION: Fair

Town:

Street: Cowell-Kimba Road

C/T No.:

Hundred: James

S.H.P. Region: 12

Architect:

Builder:

CURRENT STATUS: State Heritage List:

National Estate:

National Trust: Recorded

HERITAGE SIGNIFICANCE

Recommendation: Local

Description:

Raked corrugated galvanised iron roof supported on timber posts. The timber in this structure is riddled with white ants and is very unstable.

Historical Summary:

Built to provide water for travelling stock from Kimba to Cowell. Located on isolated heavily timbered hilltop.

Significance:

Historically important because it is an example of an early conservation stock route tank. The South Australian Government from the mid 1880s took on the responsibility to provide water for stock along South Australia's ten main stock routes.

REFERENCES

Written: Files of the National Trust of South Australia - File No. 884
S.A.P.P. No. 29, 30.6.1888

Verbal: Roy Jacobs, 24.5.1985

PHOTOGRAPHS

B & W No.: 7/8

Slide No.: 7/9

Archival:

DANYERS ARCHITECTS
1985



| | | |
|--|--|-----------------------------|
| South Australian Heritage Act 1978-80 | HERITAGE SURVEY ITEM IDENTIFICATION SHEET | Region 12 Eyre Peninsula |
|--|--|-----------------------------|

ITEM NO.: FRA:050 Type of Item: 0703, 0505 Date: c. 1914

ITEM NAME: Miltalie Church/School/Hall

Former or Other Names:

| | | |
|---------------------------------|------------------------------------|--------------------------------------|
| LOCATION | PERIOD: 1884 - 1914 | CONDITION: Poor |
| L.G.A.: Franklin Harbour | | Town: |
| No: | | Street: off Cowell-Kimba Road |
| Section: 66 | | C/T No.: |
| County: Jervois | | Hundred: Miltalie |
| A.M.G. Ref. Z: 53 | N: 6290350 E: 671150 | S.H.P. Region: 12 |
| Architect: | | Builder: |

CURRENT STATUS: State Heritage List:
 National Estate:
 National Trust:

HERITAGE SIGNIFICANCE

Recommendation: Local

Description:

Random rubble stonework building with concrete quoins and gable ended corrugated galvanised iron roof with concrete chimneys. Random rubble and brick shelter attached. Double hung sash windows.

Historical Summary:

Roy Jacobs thinks it was built by joint cooperation of farmers in the district and was last used in 1960's.

Significance:

An example of community cooperation to provide what the local population considered an important necessity.

REFERENCES

Written:

Verbal: Roy Jacobs, Tape 11A

PHOTOGRAPHS

B & W No.: 7/9

Slide No.: 7/10

Archival:

DANYERS ARCHITECTS
1985



| | | |
|--|--|-----------------------------|
| South Australian Heritage Act 1978-80 | HERITAGE SURVEY ITEM IDENTIFICATION SHEET | Region 12 Eyre Peninsula |
|--|--|-----------------------------|

ITEM NO.: FRA:051

Type of Item: 0703

Date: c. 1890

ITEM NAME: First Methodist Church

Former or Other Names:

LOCATION

PERIOD: 1884 - 1914

CONDITION: Ruin

L.G.A.: Franklin Harbour

Town: Elbow Hill

No:

Street: Elbow Hill - Cleve Road

Section: 92C

C/T No.:

County: Jervois

Hundred: Hawker

A.M.G. Ref. Z: 53

N: 6267550 E: 663300

S.H.P. Region: 12

Architect:

Builder:

CURRENT STATUS: State Heritage List:

National Estate:

National Trust:

HERITAGE SIGNIFICANCE

Recommendation: Local

Description:

Rubble with rendered rubble section. Formerly had gable ended roof.

Historical Summary:

Reputed to be first Methodist Church in the area. Possibly became obsolete because of its isolated position. The roof was sold to people called Turner and was used for blacksmith shop in town. Reputed that timber joinery could be used in the second church.

Significance:

REFERENCES

Written:

Verbal: Roy Jacobs, Tape 11B

PHOTOGRAPHS

B & W No.: 7/10

Slide No.: 7/11

Archival:

DANVERS ARCHITECTS
1985



| | | |
|--|--|-----------------------------|
| South Australian Heritage Act 1978-80 | HERITAGE SURVEY ITEM IDENTIFICATION SHEET | Region 12 Eyre Peninsula |
|--|--|-----------------------------|

ITEM NO.: FRA:052

Type of Item: 0505

Date: c. 1909

ITEM NAME: Elbow Hill School?

Former or Other Names:

LOCATION

PERIOD:

CONDITION:

Ruin

L.G.A.: Franklin Harbour

Town:

Elbow Hill

No:

Street:

Lincoln Highway

Section: 195

C/T No.:

County: Jervois

Hundred:

Hawker

A.M.G. Ref. Z: 53

N: 6264850 E: 666000

S.H.P. Region: 12

Architect:

Builder:

CURRENT STATUS: State Heritage List:

National Estate:

National Trust:

HERITAGE SIGNIFICANCE

Recommendation: Local

Description:

Rubble stone. Formerly had gable ended roof.

Historical Summary:

Possibly a school and built alongside the Elbow Hill Methodist Church.

Significance:

REFERENCES

Written:

Verbal: Roy Jacobs, 24.5.1985

PHOTOGRAPHS

B & W No.: 7/11

Slide No.: 7/12

Archival:

DANYERS ARCHITECTS
1985



| | | |
|--|--|-----------------------------|
| South Australian Heritage Act 1978-80 | HERITAGE SURVEY ITEM IDENTIFICATION SHEET | Region 12 Eyre Peninsula |
|--|--|-----------------------------|

ITEM NO.: FRA:053

Type of Item: 0703

Date: c. 1909

ITEM NAME: Methodist Church

Former or Other Names:

LOCATION

PERIOD: 1884 - 1914

CONDITION: Good

L.G.A.: Franklin Harbour

Town: Elbow Hill

No:

Street: Lincoln Highway

Section: 195

C/T No.:

County: Jervois

Hundred: Hawker

A.M.G. Ref. Z: 53

N: 6264800 E: 666000

S.H.P. Region: 12

Architect:

Builder:

CURRENT STATUS: State Heritage List:

National Estate:

National Trust:

HERITAGE SIGNIFICANCE

Recommendation: Local

Description:

Random rubble stonework church with brick quoins and brick decoration on front elevation. Gable ended corrugated galvanised iron roof with bargeboards. Ecclesiastical windows. Also had wooden double sliding doors at front and an obvious sloping wooden floor.

Historical Summary:

Reputed to be the second church. The foundation stone was laid by Mrs. G. Wheeler 28th September, 1909.

Significance:

One of the many simple box-like churches which were built after closer settlement but became obsolete when the combustion engine made it just as quick to travel into townships.

REFERENCES

Written:

Verbal: Roy Jacobs, Tape 11B

PHOTOGRAPHS

B & W No.: 7/12

Slide No.: 7/13

Archival:

DANYERS ARCHITECTS
1985



| | | |
|--|--|-----------------------------|
| South Australian Heritage Act 1978-80 | HERITAGE SURVEY ITEM IDENTIFICATION SHEET | Region 12 Eyre Peninsula |
|--|--|-----------------------------|

ITEM NO.: FRA:054

Type of Item: 1409

Date: 1916

ITEM NAME: Railway Sleepers and Cutting, Port Gibbon

Former or Other Names:

LOCATION

PERIOD: 1914 - 1927

CONDITION: Poor

L.G.A.: Franklin Harbour

Town: Port Gibbon

No:

Street: near Jetty

Section:

C/T No.:

County: Jervois

Hundred: Hawker

A.M.G. Ref. Z: 53

N: 6258150 E: 666700

S.H.P. Region: 12

Architect:

Builder:

CURRENT STATUS: State Heritage List:

National Estate:

National Trust:

HERITAGE SIGNIFICANCE

Recommendation: Local

Description:

Historical Summary:

When the jetty was built there was a need to blast a cutting to link the jetty to the higher shoreline behind. The jetty, now only approx 200ft was reputed to be about 400ft long and cost around £10,000. The railway sleepers half buried into the ground are all that remain of the jetty railway line.

Significance:

REFERENCES

Written:

Verbal: Roy Jacobs, Tape 11B

PHOTOGRAPHS

B & W No.: 7/13

Slide No.: 7/14

Archival:

DANYERS ARCHITECTS
1985



| | | |
|--|---------------------------|----------------|
| South Australian Heritage Act 1978-80 | HERITAGE SURVEY | Region 12 |
| | ITEM IDENTIFICATION SHEET | Eyre Peninsula |

ITEM NO.: FRA:055

Type of Item: 2012

Date: 1942

ITEM NAME: Four Bomb Shelters

Former or Other Names:

LOCATION

PERIOD: 1927 - 1945

CONDITION: Fair

L.G.A.: Franklin Harbour

Town: near Port Gibbon

No:

Street: Elbow Hill - Port Gibbon Road

Section: 55

C/T No.:

County: Jervois

Hundred: Hawker

A.M.G. Ref. Z: 53

N: 6259550 E: 666150

S.H.P. Region: 12

Architect:

Builder:

CURRENT STATUS: State Heritage List:

National Estate:

National Trust:

HERITAGE SIGNIFICANCE

Recommendation: Local

Description:

Series of four reinforced concrete bomb shelters, two with towers and two without.

Historical Summary:

It is possible they were linked up to Hummock Hill gun emplacements, constructed to protect BHP's operations in Whyalla. At this time also, BHP had been commissioned to build patrol boats for the Royal Australian Navy.

Significance:

Part of South Australia's defence network to protect its important mining and shipbuilding operation from enemy attack.

REFERENCES

Written:

Verbal: Roy Jacobs, Tape 11B

PHOTOGRAPHS

B & W No.: 7/14

Slide No.: 7/15

Archival:

DANVERS ARCHITECTS
1985



| | | |
|--|---------------------------|----------------|
| South Australian Heritage Act 1978-80 | HERITAGE SURVEY | Region 12 |
| | ITEM IDENTIFICATION SHEET | Eyre Peninsula |

ITEM NO.: FRA:056

Type of Item: 1913

Date: 1880 - 1890

ITEM NAME: Stone Tank

Former or Other Names:

LOCATION

PERIOD: 1884 - 1914

CONDITION: Poor

L.G.A.: Franklin Harbour

Town: Millars Point

No:

Street: Flinders Highway

Section: Pt 240A

C/T No.:

County: Jervois

Hundred: Playford

A.M.G. Ref. Z: 53

N: 6270500 E: 670700

S.H.P. Region: 12

Architect:

Builder:

CURRENT STATUS: State Heritage List:

National Estate:

National Trust:

HERITAGE SIGNIFICANCE

Recommendation: Local

Description:

Random rubble stonework tank built 3 feet out of the ground.

Historical Summary:

A Mr. Elliott used to supervise and keep tank for passing stock. Built in the days of Cobb & Co. run from Port Augusta to Port Lincoln. Cowell was bypassed as it was not established and there was no permanent water supply. Rather than go up to Minbury Spring(s) the Government had a pipeline put in to carry water to a cement tank.

Significance:

REFERENCES

Written:

Verbal: Roy Jacobs, Tape 3A
Merv Smith

PHOTOGRAPHS

B & W No.: 7/15

Slide No.: 7/16

Archival:

DANYERS ARCHITECTS
1985



| | | |
|--|--|-----------------------------|
| South Australian Heritage Act 1978-80 | HERITAGE SURVEY ITEM IDENTIFICATION SHEET | Region 12 Eyre Peninsula |
|--|--|-----------------------------|

ITEM NO.: FRA:057

Type of Item: 0505

Date: C. 1900

ITEM NAME: Old Mindrow School

Former or Other Names:

LOCATION

PERIOD: 1884 - 1914

CONDITION:

Ruin

L.G.A.: Franklin Harbour

Town:

Millars Point

No:

Street:

Cowell - Cleve Road

Section: 110

C/T No.:

County: Jervois

Hundred:

Hawker

A.M.G. Ref. Z: 53

N: 6271750 E: 669850

S.H.P. Region:

12

Architect:

Builder:

CURRENT STATUS: State Heritage List:

National Estate:

National Trust:

HERITAGE SIGNIFICANCE

Recommendation: Local

Description:

Random rubble stonework ruin, formerly with gable ended roof.

Historical Summary:

No details other than it probably closed down during the Second World War.

Significance:

It epitomises the many tiny schools dotted around the landscape which became obsolete as a result of good transport.

REFERENCES

Written:

Verbal:

PHOTOGRAPHS

B & W No.: 7/16

Slide No.: 7/17

Archival:

DANYERS ARCHITECTS
1985



| | | |
|--|--|-----------------------------|
| South Australian Heritage Act 1978-80 | HERITAGE SURVEY ITEM IDENTIFICATION SHEET | Region 12 Eyre Peninsula |
|--|--|-----------------------------|

ITEM NO.: FRA:058

Type of Item: 0215

Date: 1977

ITEM NAME: Munyaroo Conservation Park

Former or Other Names:

LOCATION

PERIOD:

CONDITION:

L.G.A.: Franklin Harbour

Town:

No:

Street:

Section: 12-15, 22

C/T No.:

County: Jervois

Hundred: McGregor

A.M.G. Ref. Z: 53

N:

E:

S.H.P. Region: 12

Architect:

Builder:

CURRENT STATUS: State Heritage List:

National Estate: Registered

National Trust:

HERITAGE SIGNIFICANCE

Description:

Recommendation: Local

APPROXIMATE AREA: 6,036 hectares.

TOPOGRAPHY: white coastal sand dunes are backed by claypans and mangrove swamps. Behind them is a system of parallel dunes with an undulating plain further inland. On the northern end is the southern end of the Moonachie Range, an iron stone ridge, and a gently undulating plain.

FLORA: the types of vegetation includes open scrubland of gilga; yorrel; red mallee; blue bush; dryland tea-tree; porcupine grass and candle bush. On the western side grow native peach trees, native cypress pines, weeping pittosporum and western myall.

FAUNA: western grey kangaroos and pigmy possums are among the types of animals that live in the park. Birds that are found in the area include Port Lincoln parrots; galahs; emus; mulga parrots; collared sparrow-hawks and mallee fowl.

Significance:

REFERENCES

Written: National Parks and Wildlife Act Reserves - South Australia, "Area Statement", June 1982
National Parks and Wildlife Service, 'Eyre Peninsula Parks', 1985

Verbal:

PHOTOGRAPHS

B & W No.: -

Slide No.: -

Archival:

DANVERS ARCHITECTS
1985

ITEM NO.: FRA:059

Type of Item: 0215

Date: 1977

ITEM NAME: Middlecamp Hills Conservation Park

Former or Other Names:

LOCATION

L.G.A.: Franklin Harbour

No:

Section: 342

County: Jervois

A.M.G. Ref. Z: 53

PERIOD:

N:

E:

CONDITION:

Town:

Street:

C/T No.:

Hundred: Hawker

S.H.P. Region: 12

Builder:

Architect:

CURRENT STATUS: State Heritage List:

National Estate: Registered

National Trust:

HERITAGE SIGNIFICANCE

Description:

Recommendation: Local

APPROXIMATE AREA: 857 hectares.

TOPOGRAPHY: an area of rugged stony hills.

FLORA: vegetation comprises sheoaks; peppermint box; native wallaby grass; flame heath; raspwort; porcupine grass; red and white mallee; broombush; wallowa wattle and a variety of blue gum which is unique to the Eyre Peninsula.

FAUNA: western grey kangaroos and euros live in the park.

Significance:

REFERENCES

Written: National Parks and Wildlife Act Reserves - South Australia, "Area Statement", June 1982
National Parks and Wildlife Service, 'Eyre Peninsula Parks', 1985

Verbal:

PHOTOGRAPHS

B & W No.: -

Slide No.: -

Archival:

DANVERS ARCHITECTS
1985

| | | |
|--|--|-----------------------------|
| South Australian Heritage Act 1978-80 | HERITAGE SURVEY ITEM IDENTIFICATION SHEET | Region 12 Eyre Peninsula |
|--|--|-----------------------------|

ITEM NO.: FRA:060 Type of Item: 0215 Date: 1978

ITEM NAME: Sheoak Hill Conservation Park

Former or Other Names:

LOCATION

PERIOD:

CONDITION:

L.G.A.: Franklin Harbour

Town:

No:

Street:

Section: 49-51

C/T No.:

County: Jervois

Hundred: James

A.M.G. Ref. Z: 53

N:

E:

S.H.P. Region: 12

Architect:

Builder:

CURRENT STATUS: State Heritage List:

National Estate: Registered

National Trust:

HERITAGE SIGNIFICANCE

Recommendation: Local

Description:

APPROXIMATE AREA: 758 hectares.

TOPOGRAPHY: Sheoak Hill (366m), just outside the park, is composed of quartzite and dominates the undulating white sand dune landscape of the park.

FLORA: white and slender-leaved mallee; broombush; dwarf oak; broom; green and dryland tea-tree; fringed myrtle; porcupine grass; yorrell; flowering shrubs and wildflowers grow in the conservation park.

Significance:

REFERENCES

Written: National Parks and Wildlife Act Reserves - South Australia, "Area Statement", June 1982
National Parks and Wildlife Service, 'Eyre Peninsula Parks', 1985

Verbal:

PHOTOGRAPHS

B & W No.: -

Slide No.: -

Archival:

DANYERS ARCHITECTS
1985