

District Council of
MURAT BAY

DANVERS ARCHITECTS

HERITAGE SURVEY OF THE EYRE PENINSULA AND WEST COAST

(REGION 12 - SOUTH AUSTRALIA)

PART TWO

7. D.C. OF MURAT BAY

ITEM IDENTIFICATION SHEET

Prepared for the State Heritage Branch of the Department
of Environment and Planning by Danvers Architects, Adelaide 1987.

DISTRICT COUNCIL OF MURAT BAY

ITEM NO.	ITEM NAME	TYPE OF ITEM	PERIOD	CURRENT STATUS	RECOMMENDATION
MUR:001	Bett's Former Store	0911, 0302	1884 - 1914		Local
MUR:002	Shed	1006			Local
MUR:003	Landing Station	1506	1884 - 1914		Local
MUR:004	Denial Bay Jetty	1506	1884 - 1914		Local
MUR:005	House	0302, 1805	1884 - 1914		Local
MUR:006	Former Police Station, McKenzie's Ruins	1911			Part State Item MUR:081
MUR:007	Ruined Buildings, McKenzie Ruins	0205, 1004	1884 - 1914		Part State Item MUR:081
MUR:008	Tank and Yards, McKenzie Ruins	1003, 1019	1884 - 1914		Part State Item MUR:081
MUR:009	House, "Marneview"	1004	1914 - 1927		Local
MUR:010	Denial Bay Lutheran Church/Uniting Church	0703	1884 - 1914		State
MUR:011	Meier's Cottage	0302	1884 - 1914		Local
MUR:012	Johnny Nichols House	0302	1884 - 1914		Local
MUR:013	Goonaba Tank	1913	1914 - 1927		Local
MUR:014	House	0302	1884 - 1914		Local
MUR:015	Remains of Afghan Fireplaces and Bull Camel Yards	0204, 1003	1884 - 1914		State
MUR:016	Jim McKenzie's House	0302	1884 - 1914		Local
MUR:017	Slaughterhouse and Smokehouse, Jim McKenzie's House	1099, 1208	1927 - 1945		Local
MUR:018	Cottage, "Collinswood"	1004	1884 - 1914		Local
MUR:019	House, "Collinswood"	1004	1884 - 1914		Local
MUR:020	House	0302	1914 - 1927		Local
MUR:021	Homestead, "Hopefield"	1004	1884 - 1914		Local

262
DISTRICT COUNCIL OF MURAT BAY

ITEM NO.	ITEM NAME	TYPE OF ITEM	PERIOD	CURRENT STATUS	RECOMMENDATION
MUR:022	House	0499	1914 - 1927		Local
MUR:023	Thevenard Jetty	1506	1914 - 1927		Local
MUR:024	Two Cottages	0302, 1216	1914 - 1927		Local
MUR:025	Semi-detached Railway Cottages	1402	1914 - 1927		Local
MUR:026	Thevenard Railway Station	1403	1884 - 1914		Local
MUR:027	Railway Station Master's House	1402	1914 - 1927		Local
MUR:028	Railway Ganger's House	1402	1914 - 1927		Local
MUR:029	Cottage	0302	1884 - 1914		Local
MUR:030	Our Lady of the Sea Catholic Church	0703	1927 - 1945		Local
MUR:031	Hairdresser	0907	1884 - 1914		Local
MUR:032	Workshop and House	0908	1914 - 1927		Local
MUR:033	Ceduna Uniting Church	0703	1884 - 1914		Local
MUR:034	Ceduna Garden Centre	0907, 1911	1884 - 1914		Local
MUR:035	National Trust Museum	0511, 0505	1884 - 1914		Local
MUR:036	Ceduna Jetty	1506	1884 - 1914		Local
MUR:037	Athens Post Office and Telephone Exchange, "Athens"	1805, 1801	1884 - 1914		Local
MUR:038	Homestead, "Charra"	1004	1852 - 1883		Local
MUR:039	Charra Tank and Well	1913	1852 - 1883		Local
MUR:040	House	0302	1914 - 1927		Local
MUR:041	Cottage, "Wunnama"	0302	1884 - 1914		Local
MUR:042	Uworra School/O'Loughlin School	0505			Local

263
DISTRICT COUNCIL OF MURAT BAY

ITEM NO.	ITEM NAME	TYPE OF ITEM	PERIOD	CURRENT STATUS	RECOMMENDATION
MUR:043	Shearing Shed, "Charra"	1007	1884 - 1914		Local
MUR:044	Charra School	0505	1884 - 1914		Local
MUR:045	House	0302	1914 - 1927		Local
MUR:046	House	0302	1884 - 1914		Local
MUR:047	Wheat Buyer's Shed ?	0903			Local
MUR:048	House	0302	1884 - 1914		Local
MUR:049	House (A. Lutz House)	0302			Local
MUR:050	Homestead, "Dryazell"	1004	1884 - 1914		Local
MUR:051	Blacksmith's Shop, "Dryazell"	1010	1884 - 1914		Local
MUR:052	House	0302	1884 - 1914		Local
MUR:053	Shed		1884 - 1914		Local
MUR:054	Tank and Trough	1913	1852 - 1883		State
MUR:055	Shepherd's Hut	1098	1852 - 1883		State
MUR:056	Outbuilding	1098			Local
MUR:057	Shed, "Tivleen"/"Tiverleen"	1098	1884 - 1914		Local
MUR:058	Shearing Shed, "Tivleen"/"Tiverleen"	1007, 1006	1884 - 1914		Local
MUR:059	Mallee Stump Wall, "Tivleen"/"Tiverleen"	1018	1927 - 1945		Local
MUR:060	Homestead, "Tivleen"/"Tiverleen"	1004	1884 - 1914		Local
MUR:061	Maltee Hall	0418, 0505	1884 - 1914		Local
MUR:062	House	0302			Local
MUR:063	House ("Miller's")	0302			Local

DISTRICT COUNCIL OF MURAT BAY

ITEM NO.	ITEM NAME	TYPE OF ITEM	PERIOD	CURRENT STATUS	RECOMMENDATION
MUR:064	Mudamuckla Uniting Church	0703			Local
MUR:065	Mudamuckla Store and Post Office with House Attached	0302			Local
MUR:066	Homestead, "Mudamuckla"	1004	1914 - 1927		Local
MUR:067	Waranda Cemetery	0807	1852 - 1883		Local
MUR:068	House	0302	1884 - 1914		Local
MUR:069	House, "Koppi-Tucka"	1004			Local
MUR:070	House	0302	1914 - 1927		Local
MUR:071	Smoky Bay Jetty	1506	1884 - 1914		Local
MUR:072	Section of House, "Willora"	1004			Local
MUR:073	Outbuilding, "Willora"	1006, 1098			Local
MUR:074	Rural Youth Clubrooms	0505, 0402	1884 - 1914		Local
MUR:075	Ruined Building	0505			Local
MUR:076	Stone Chimney and Baker's Oven, "Carawa"	1098	1852 - 1883		Local
MUR:077	House, "Waverley"	0302			Local
MUR:078	House	0302	1884 - 1914		Local
MUR:079	Wittelbee Conservation Park	0215		NE	Local
MUR:080	Laura Bay Conservation Park	0215		NE	Local
MUR:081	McKenzie Ruins Site, including Item Nos. MUR:006 - 008 (Inclusive)	1001	1884 - 1914		State

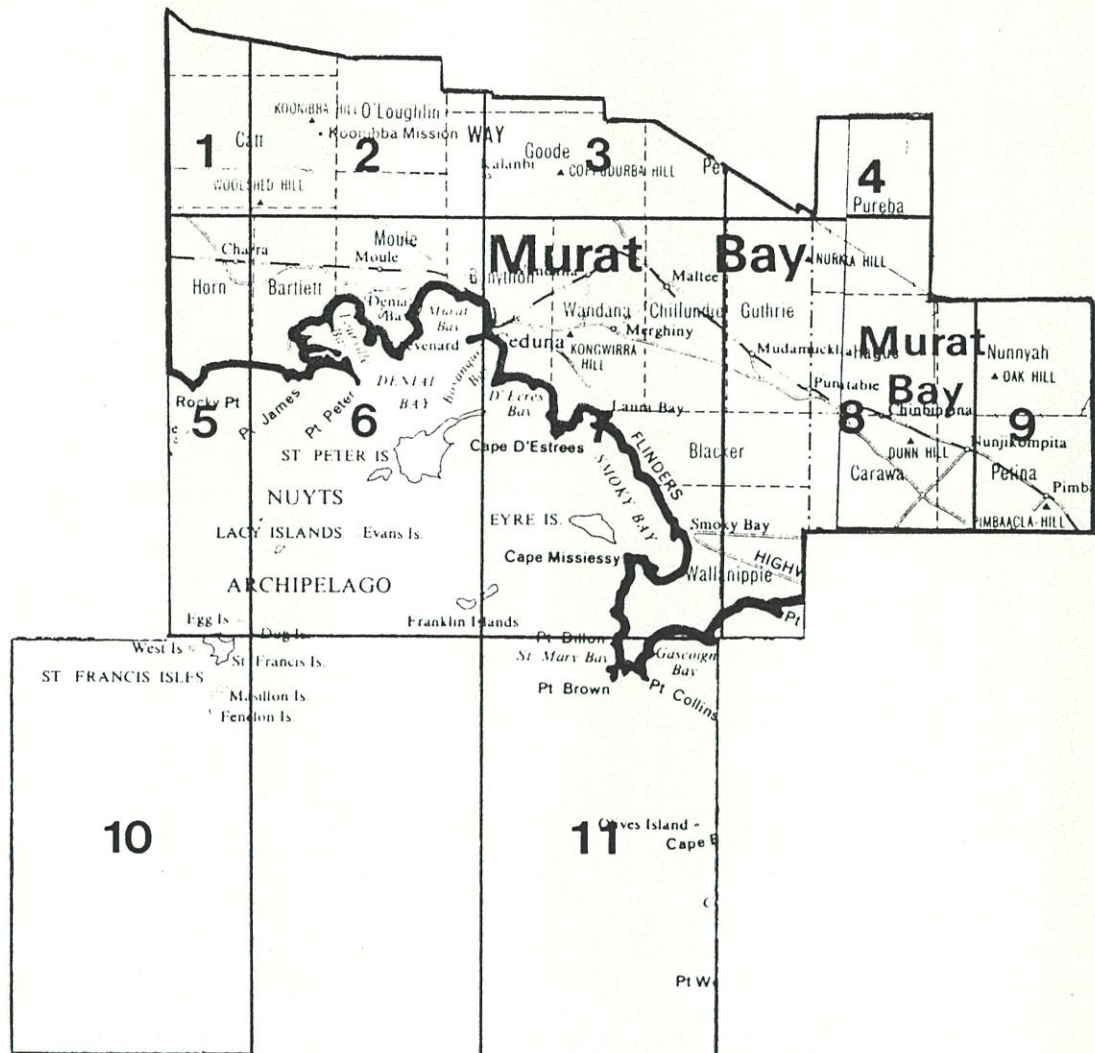

MURAT BAY L.G.A.

LOCATION OF HERITAGE ITEMS AND AREAS
 DEPARTMENT OF ENVIRONMENT AND PLANNING
 HERITAGE CONSERVATION BRANCH
 REGION 12 HERITAGE SURVEY

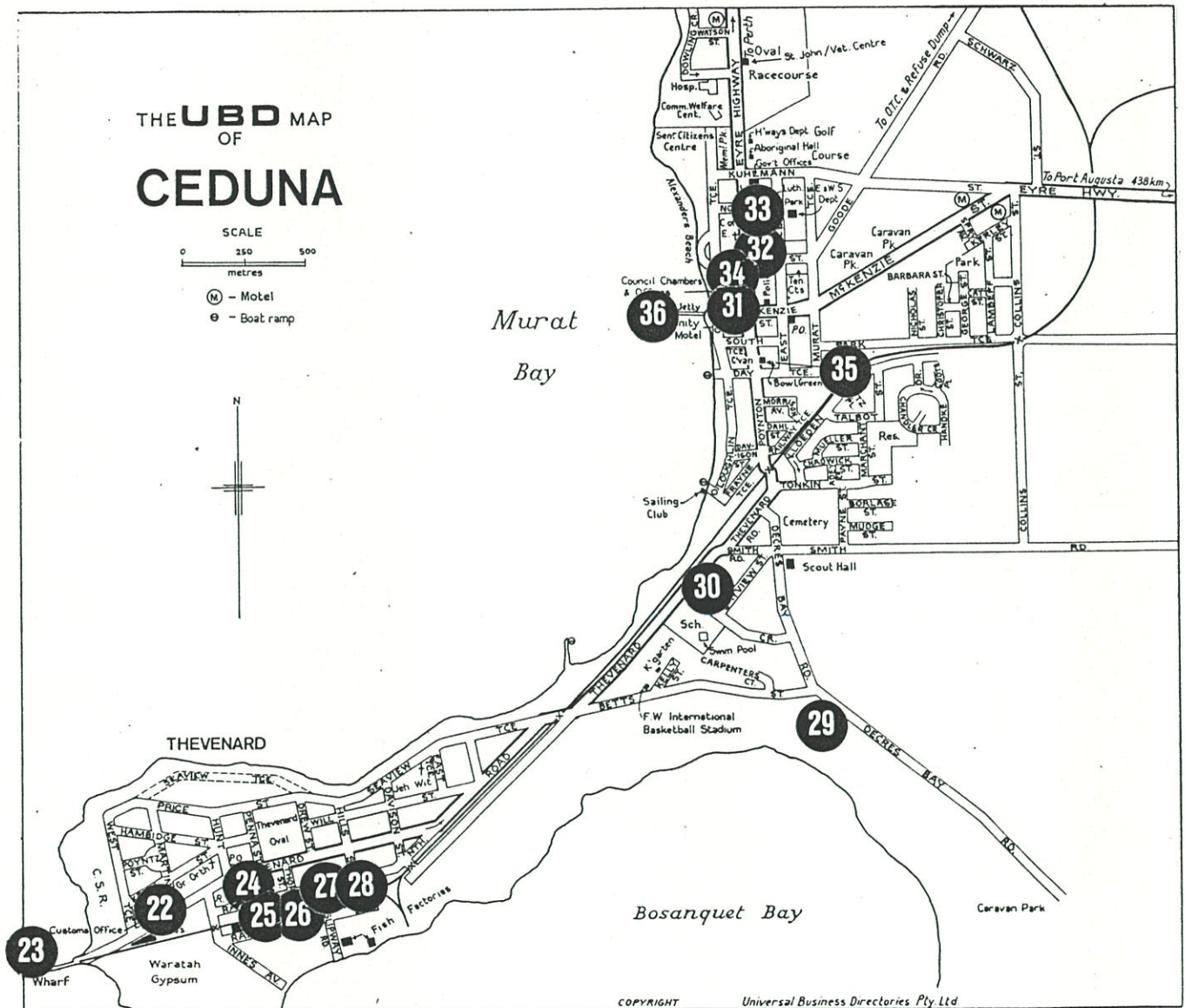

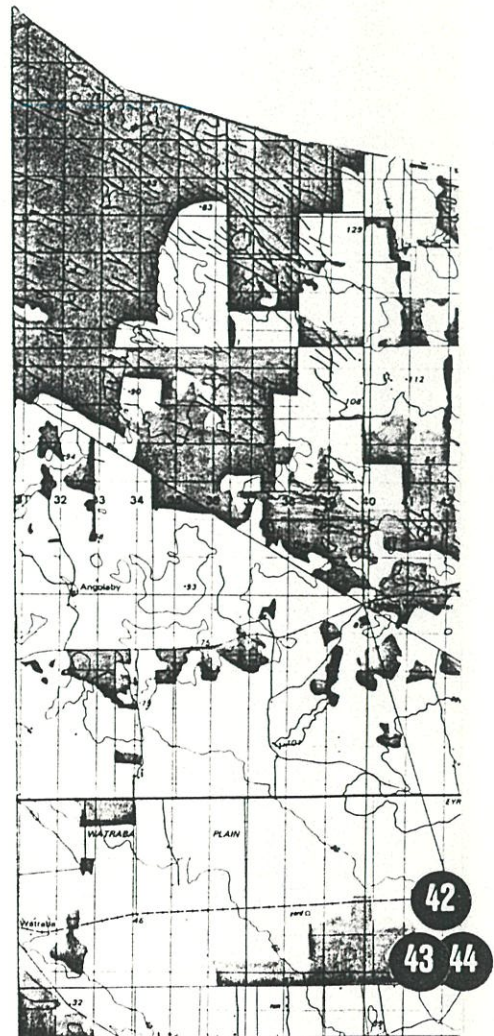

MUR 1

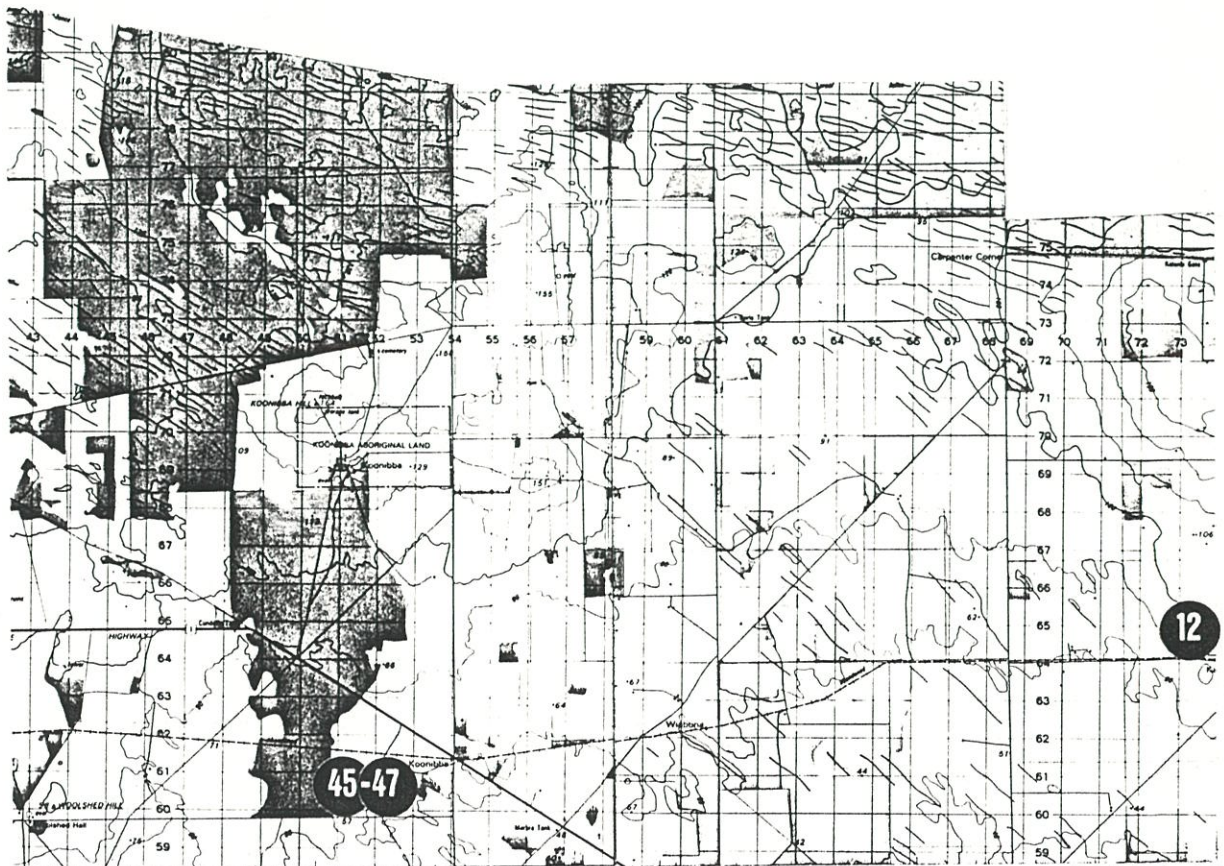

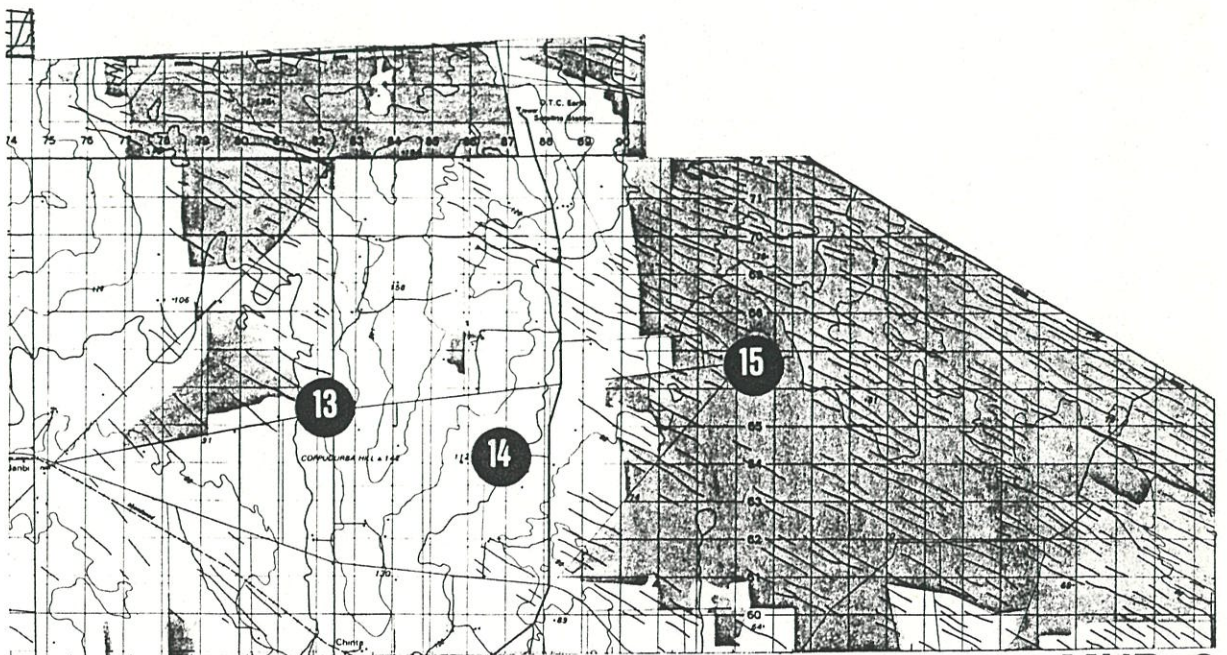

MUR 3

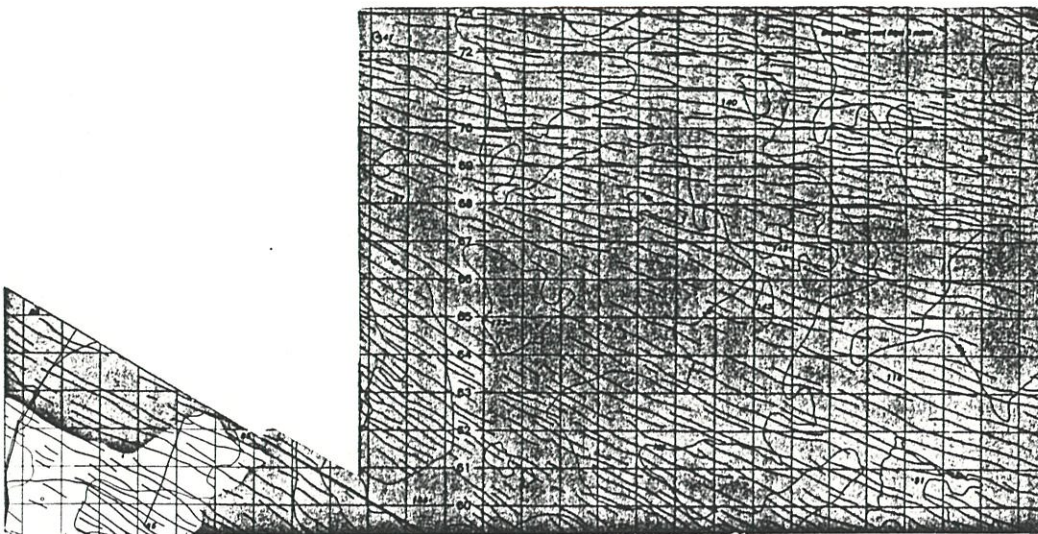

MUR 4

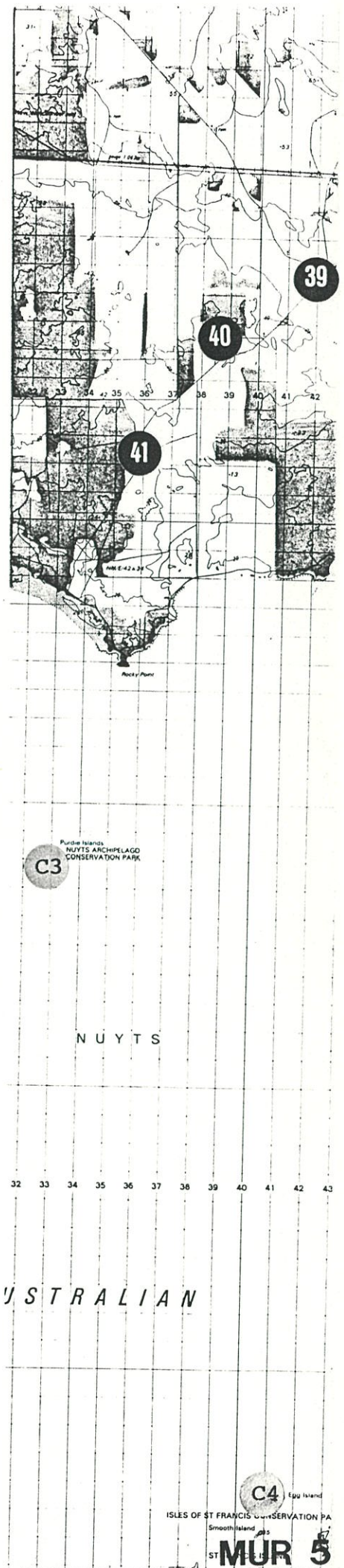

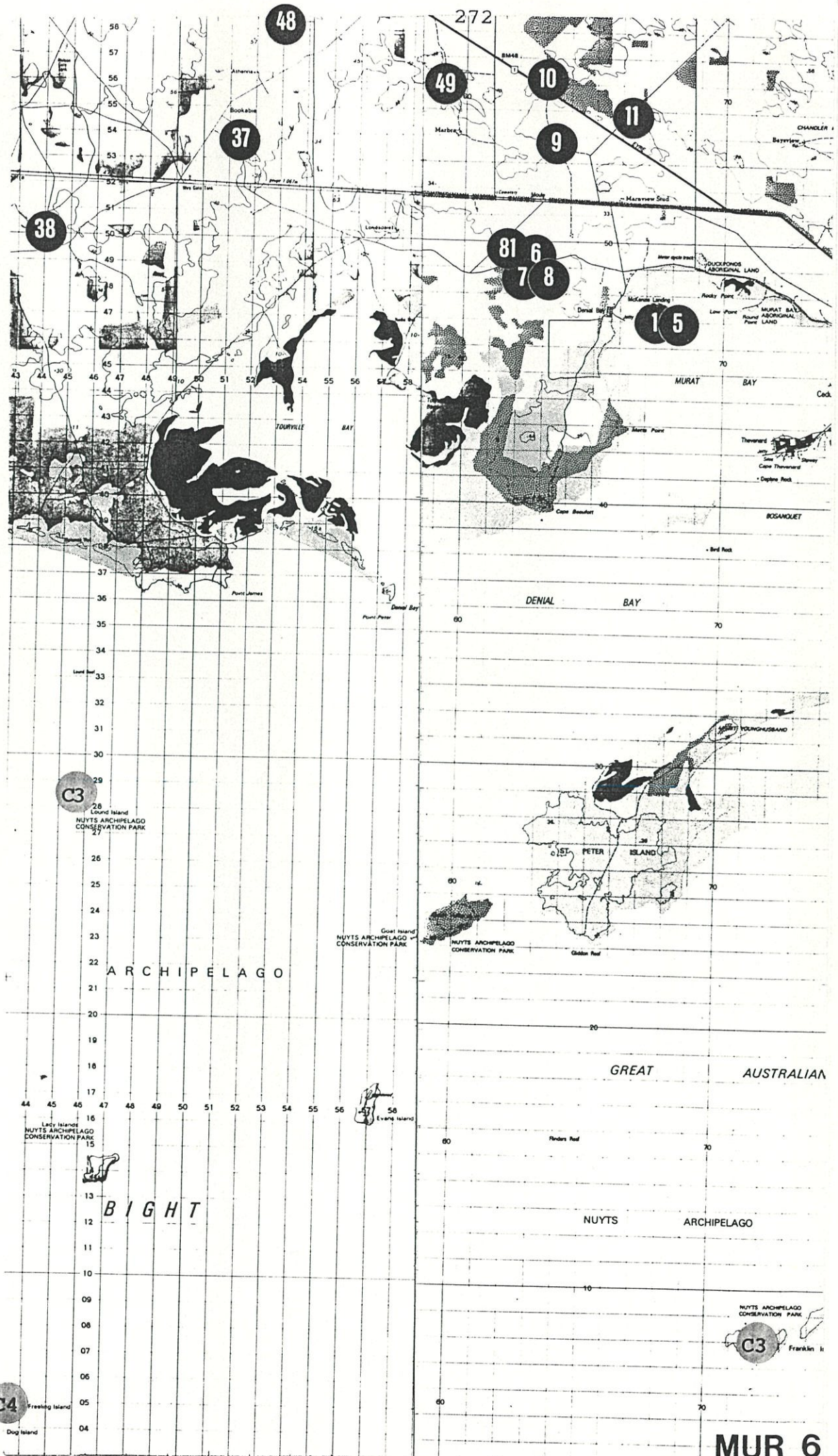

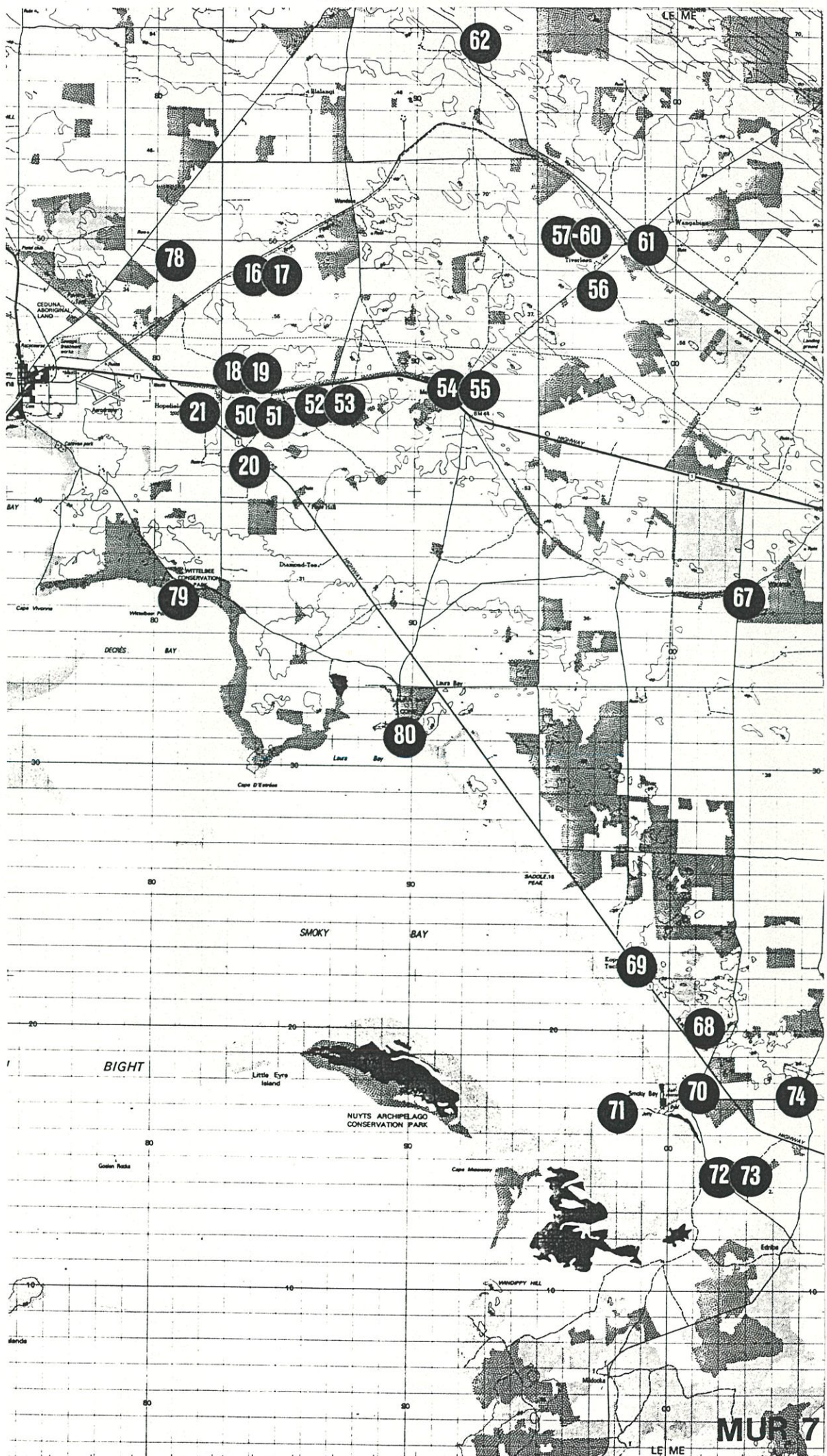

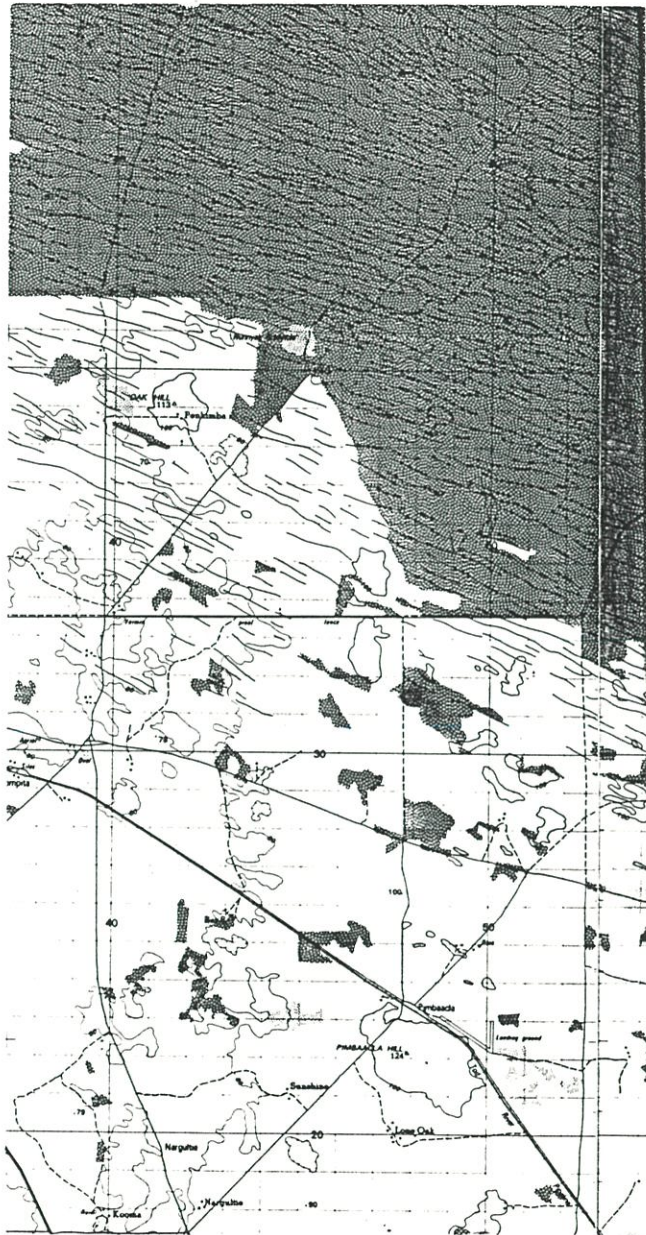

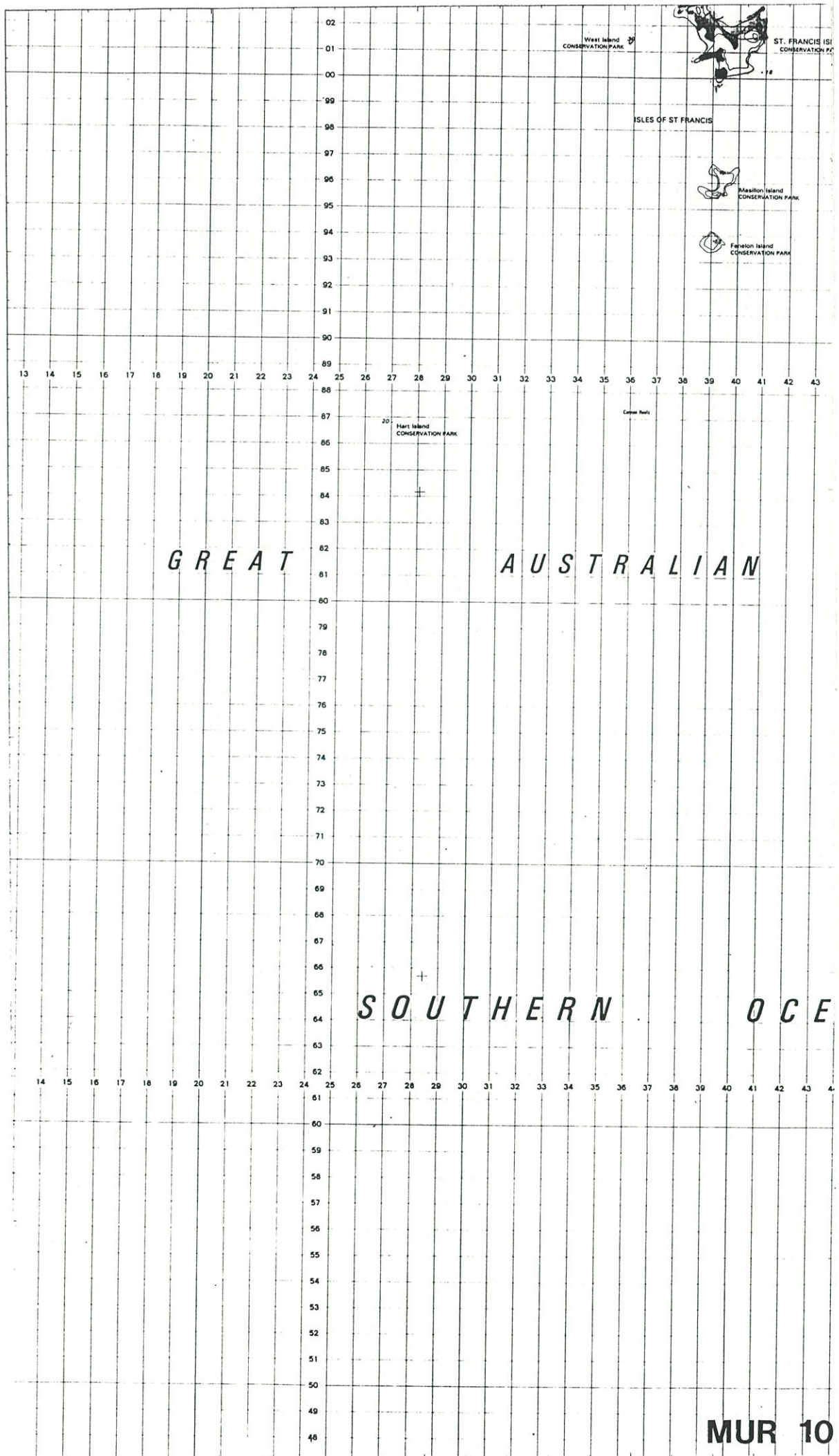

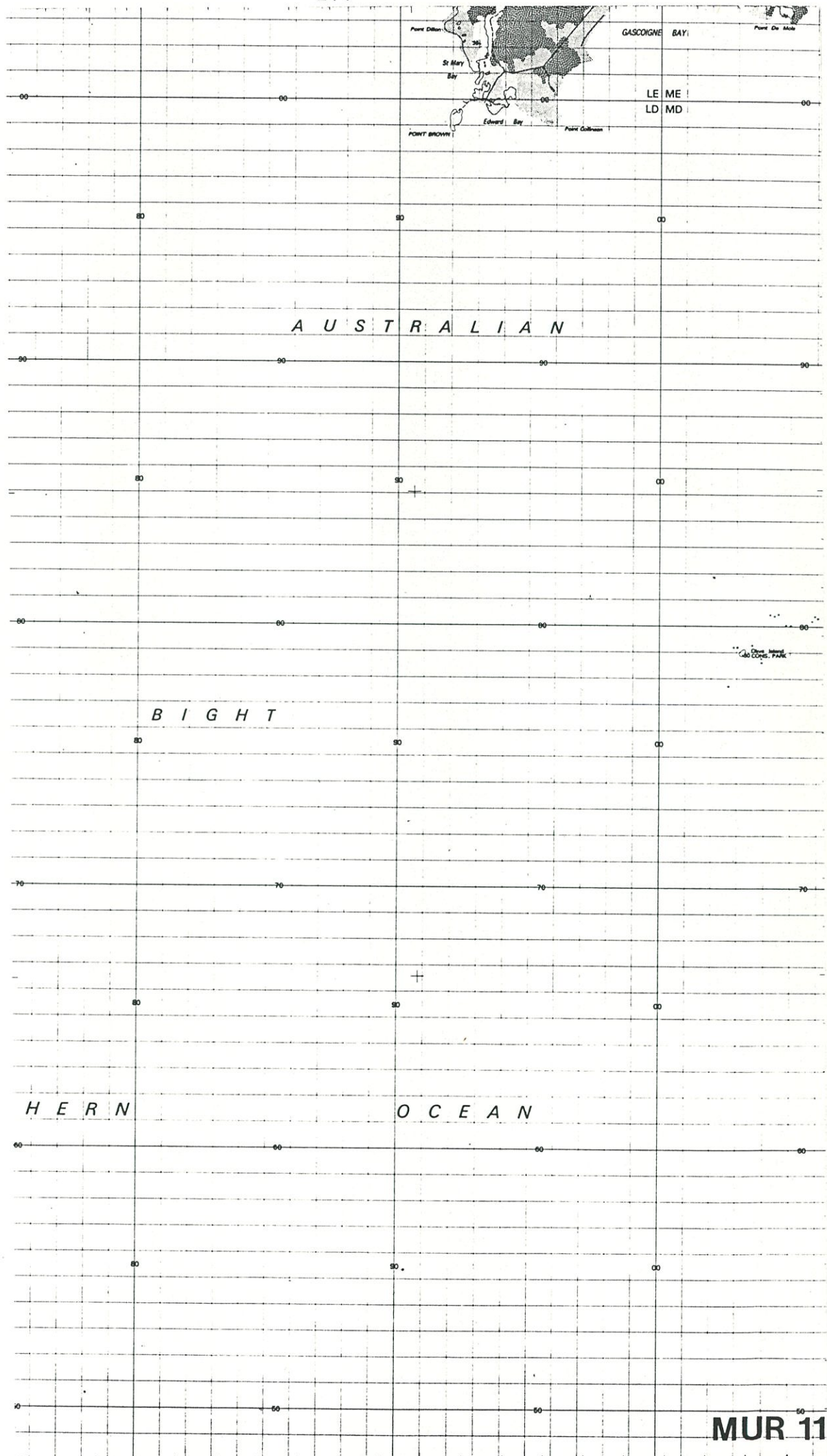

South Australian Heritage Act 1978-80	HERITAGE SURVEY ITEM IDENTIFICATION SHEET	Region 12 Eyre Peninsula
--	--	-------------------------------------

ITEM NO.: MUR:001 **Type of Item:** 0911, 0302 **Date:** c. 1900s

ITEM NAME: Bett's Former Store

Former or Other Names: House

LOCATION	PERIOD: 1884 - 1914	CONDITION:	Fair
L.G.A.: Murat Bay		Town:	Denial Bay
No.:		Street:	Main Street
Section: Pt Bk 1		C/T No.:	
County: Way		Hundred:	Moule
A.M.G. Ref. Z: 53	N: 6448150 E: 366000	S.H.P. Region:	12
Architect:		Builder:	

CURRENT STATUS: **State Heritage List:**
 National Estate:
 National Trust:

HERITAGE SIGNIFICANCE

Recommendation: Local

Description:

Rendered building with gable ended corrugated galvanised iron roof. Concave verandah with simple timber posts. Multi-paned double hung sash windows. Lean-to at rear.

Historical Summary:

First owner Betts. Ceased being a store in 1920 and is now used as a residence. William Henry Betts first settled at Streaky Bay in 1883. Eighteen months later he opened his store there. After 1888 he branched out, establishing shops at Fowlers Bay, Murat Bay (Ceduna), Eucla and Denial Bay. He was also involved in the first surveys in the district in 1884.

Significance:

REFERENCES

Written: H.T. Burgess, 'The Cyclopedia of South Australia', vol. II, p. 740

Verbal: Walter Moreland, Tape 23B

PHOTOGRAPHS

B & W No.: 18/4

Slide No.: 18/2

Archival:

**DANVERS ARCHITECTS
1985**



South Australian Heritage Act 1978-80	HERITAGE SURVEY ITEM IDENTIFICATION SHEET	Region 12 Eyre Peninsula
--	--	-----------------------------

ITEM NO.: MUR:002

Type of Item: 1006

Date:

ITEM NAME: Shed

Former or Other Names:

LOCATION

PERIOD:

CONDITION:

Dilapidated

L.G.A.: Murat Bay

Town:

Denial Bay

No:

Street:

Main Street

Section: Pt Bk 1

C/T No.:

County: Way

Hundred:

Moule

A.M.G. Ref. Z: 53

N: 6447700 E: 365800

S.H.P. Region: 12

Architect:

Builder:

CURRENT STATUS: State Heritage List:

National Estate:

National Trust:

HERITAGE SIGNIFICANCE

Recommendation: Local

Description:

Corrugated galvanised iron shed with gable ended corrugated galvanised iron roof. Wooden post and rail fencing.

Historical Summary:

Used to belong to Mr. Hofrichter who bought it in the 1930s.

Significance:

REFERENCES

Written:

Verbal: Walter Moreland, Tape 23B

PHOTOGRAPHS

B & W No.: 18/5

Slide No.: 18/3

Archival:

DANVERS ARCHITECTS
1985



South Australian Heritage Act 1978-80	HERITAGE SURVEY ITEM IDENTIFICATION SHEET	Region 12 Eyre Peninsula
--	--	-----------------------------

ITEM NO.: MUR:003

Type of Item: 1506

Date: c. 1890s

ITEM NAME: Landing Station

Former or Other Names: McKenzie Landing

LOCATION

PERIOD: 1884 - 1914

CONDITION: Good

L.G.A.: Murat Bay

Town: Denial Bay

No:

Street:

Section:

C/T No.:

County: Way

Hundred: Moule

A.M.G. Ref. Z: 53

N: 6448100 E: 366500

S.H.P. Region: 12

Architect:

Builder:

CURRENT STATUS: State Heritage List:

National Estate:

National Trust:

HERITAGE SIGNIFICANCE

Recommendation: Local

Description:

Timber pylons.

Historical Summary:

This was built about 8 years before the jetty, by William McKenzie. At low tide stores were ferried to and from the sailing ships by wagon.

Significance:

Privately built, it served the purpose of a much needed jetty which the South Australian Government constructed in 1910.

REFERENCES

Written: E.E.E. Lutz, 'My Memoir of 68 Years on the West Coast of South Australia (Ceduna) 1893 - 1961', pp.1-3

Verbal: Walter Moreland, Tape 23B

PHOTOGRAPHS

B & W No.: 18/6

Slide No.: 18/4

Archival:

DANVERS ARCHITECTS
1985



South Australian Heritage Act 1978-80	HERITAGE SURVEY ITEM IDENTIFICATION SHEET	Region 12 Eyre Peninsula
--	--	-----------------------------

ITEM NO.: MUR:004

Type of Item: 1506

Date: 1910

ITEM NAME: Denial Bay Jetty

Former or Other Names:

LOCATION

PERIOD: 1884 - 1914

CONDITION: Good

L.G.A.: Murat Bay

Town: Denial Bay

No:

Street:

Section:

C/T No.:

County: Way

Hundred: Moule

A.M.G. Ref. Z: 53

N: 6467150 E: 366000

S.H.P. Region: 12

Architect:

Builder:

CURRENT STATUS: State Heritage List:

National Estate:

National Trust:

HERITAGE SIGNIFICANCE

Recommendation: Local

Description:

Jetty with timber pylons.

Historical Summary:

It is believed that the first pile for the jetty was driven in by a Miss Myers. It has had approximately 300 feet removed from the end of the jetty. It was built at a cost of £8,354 and was opened for trade in 1910.

Significance:

It was the first jetty in the area and Denial Bay township became the main urban centre because of it. Its decline came about when the railway reached Murat Bay, when the newly proclaimed township of Ceduna then took trade away from Denial Bay.

REFERENCES

Written: E.E.E. Lutz, 'My Memoir of 68 Years on the West Coast of South Australia (Ceduna) 1893 - 1961', pp.1-3
S.A.P.P. No. 59, 1911

Verbal: Walter Moreland, Tape 23B

PHOTOGRAPHS

B & W No.: 18/7

Slide No.: 18/5

Archival: B40798 (c.1902)

DANYERS ARCHITECTS
1985

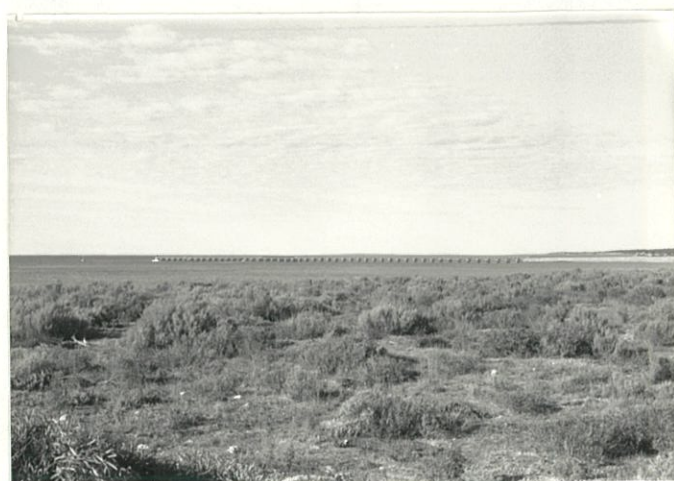

South Australian Heritage Act 1978-80	HERITAGE SURVEY ITEM IDENTIFICATION SHEET	Region 12 Eyre Peninsula
--	--	-----------------------------

ITEM NO.: MUR:005 Type of Item: 0302, 1805 Date: 1908

ITEM NAME: House

Former or Other Names: Post Office

LOCATION	PERIOD: 1884 - 1914	CONDITION:	Good
L.G.A.: Murat Bay		Town:	Denial Bay
No:		Street:	Main Street
Section:		C/T No.:	
County: Way		Hundred:	Moule
A.M.G. Ref. Z: 53	N: 6467400 E: 365700	S.H.P. Region:	12

Architect: Builder: Dan Thiselton

CURRENT STATUS: State Heritage List:
 National Estate:
 National Trust:

HERITAGE SIGNIFICANCE

Recommendation: Local

Description:

Coursed stonework building with hipped roof clad with corrugated galvanised iron. Stone chimneys. Concave verandah with return to both sides supported by turned timber posts with timber brackets. Split-paned double hung sash windows. Sidelights and fanlight to front door.

Historical Summary:

It is believed that the local post office for the area was first at McKenzie's place, but when Denial Bay was proclaimed, the service moved there.

Significance:

Reputed to be the oldest place left in Denial Bay.

REFERENCES

Written: E.E.E. Lutz, 'My Memoir of 68 Years on the West Coast of South Australia (Ceduna) 1893 - 1961', p.37

Verbal: Walter Moreland, Tape 23B

PHOTOGRAPHS

B & W No.: 18/8

Slide No.: 18/6

Archival:

DANVERS ARCHITECTS
1985



South Australian Heritage Act 1978-80	HERITAGE SURVEY	Region 12
	ITEM IDENTIFICATION SHEET	Eyre Peninsula

ITEM NO.: MUR:006

Type of Item: 1911

Date: c. 1890

ITEM NAME: Former Police Station, McKenzie's Ruins

Former or Other Names:

LOCATION

PERIOD:

CONDITION:

Ruin

L.G.A.: Murat Bay

Town:

near Denial Bay

No:

Street:

Point Bell Road

Section: Pt Bk 1

C/T No.:

County: Way

Hundred:

Moule

A.M.G. Ref. Z: 53

N: 6449250 E: 362700

S.H.P. Region:

12

Architect:

Builder:

CURRENT STATUS: State Heritage List:

National Estate:

National Trust:

HERITAGE SIGNIFICANCE

Recommendation: Part State Item MUR:081

Description:

Random rubble stonework walls.

Historical Summary:

Mr. William McKenzie who lived on his opposite property, was the station's policeman.

Significance:

Its significance lies in the fact that the police station was located at a centre of population. McKenzie's property was reputed to have had a population large enough to warrant one.

REFERENCES

Written: E.E.E. Lutz, 'My Memoir of 68 Years on the West Coast of South Australia (Ceduna) 1893 - 1961'

Verbal: Walter Moreland, Tape 24A

PHOTOGRAPHS

B & W No.: 18/9

Slide No.: 18/7

Archival:

DANVERS ARCHITECTS
1985



South Australian Heritage Act 1978-80	HERITAGE SURVEY ITEM IDENTIFICATION SHEET	Region 12 Eyre Peninsula
--	--	-----------------------------

ITEM NO.: MUR:007 Type of Item: 0205, 1004 Date: c. 1890s

ITEM NAME: Ruined Buildings, McKenzie Ruins

Former or Other Names:

LOCATION	PERIOD: 1884 - 1914	CONDITION:	Ruin
L.G.A.: Murat Bay		Town:	near Denial Bay
No:		Street:	Point Bell Road
Section: Pt Bk 1		C/T No.:	
County: Way		Hundred:	Moule
A.M.G. Ref. Z: 53	N: 6448150 E: 362850	S.H.P. Region:	12
Architect:		Builder:	

CURRENT STATUS: **State Heritage List:**
 National Estate:
 National Trust:

HERITAGE SIGNIFICANCE

Recommendation: Part State Item MUR:081

Description:

Random rubble stonework walling.

Historical Summary:

William McKenzie was born in Macclesfield in 1843 and took up 17,800 acres at Denial Bay in 1884. On a plaque nearby is eulogised that 'Mac' was a blacksmith, builder, harbour master and J.P. His slogan was "You can't grow wheat with your hands in your pockets". When he died, his property was divided into 11 farms.

Significance:

The remains of a property that was more like a village, having post office facilities, police station and a saddler's. The station was affectionately known as "Mac's Town".

REFERENCES

Written: Unpublished Historical Notes by W. Moreland, c. 1980s.

E.E.E. Lutz, 'My Memoir of 68 Years on the West Coast of South Australia (Ceduna) 1893 - 1961', p.37

Verbal: Walter Moreland, Tape 24A

PHOTOGRAPHS

B & W No.: 18/10

Slide No.: 18/8

Archival:

DANYERS ARCHITECTS
1985



South Australian Heritage Act 1978-80	HERITAGE SURVEY	Region 12
	ITEM IDENTIFICATION SHEET	Eyre Peninsula

ITEM NO.: MUR:008 Type of Item: 1003,1019 Date: c. 1890 - 1900

ITEM NAME: Tank and Yards, McKenzie Ruins

Former or Other Names:

LOCATION	PERIOD: 1884 - 1914	CONDITION:	Ruin
L.G.A.: Murat Bay		Town:	near Denial Bay
No:		Street:	Point Bell Road
Section: Pt Bk 1		C/T No.:	
County: Way		Hundred:	Moule
A.M.G. Ref. Z: 53	N: 6448000 E: 362750	S.H.P. Region:	12

Architect:

Builder:

CURRENT STATUS: State Heritage List:
 National Estate:
 National Trust:

HERITAGE SIGNIFICANCE

Recommendation: Part State Item MUR:081

Description:

Two underground tanks. Random rubble stonework.

Historical Summary:

Before W. McKenzie built his tanks, he used to cart drinking water from St. Peters Island, a hundred gallons at a time. The tanks and the buildings all fell into disuse from about the Second World War when they lost their iron roofs.

Significance:

REFERENCES

Written:

Verbal: Walter Moreland, Tape 24A

PHOTOGRAPHS

B & W No.: 18/11

Slide No.: 18/9

Archival:

DANYERS ARCHITECTS
1985



South Australian Heritage Act 1978-80	HERITAGE SURVEY	Region 12
	ITEM IDENTIFICATION SHEET	Eyre Peninsula

ITEM NO.: MUR:009

Type of Item: 1004

Date: c. 1925

ITEM NAME: House, "Marneview"

Former or Other Names:

LOCATION

PERIOD: 1914 - 1927

CONDITION: Good

L.G.A.: Murat Bay

Town:

No:

Street: off Eyre Highway

Section: Bk 7AE

C/T No.:

County: Way

Hundred: Moule

A.M.G. Ref. Z: 53

N: 6453800 E: 363400

S.H.P. Region: 12

Architect:

Builder:

CURRENT STATUS: State Heritage List:

National Estate:

National Trust:

HERITAGE SIGNIFICANCE

Recommendation: Local

Description:

House with random rubble stonework walls and hipped corrugated galvanised iron roof with gablet and brick chimneys. Raked verandah with gable and return both sides supported by simple timber posts and timber brackets. Asbestos cement infill to verandah. Double hung sash windows, sidelights and fanlight. Also good example of post yards nearby.

Historical Summary:

First owner Hoffrichter. Named after the Marne Tank nearby.

Significance:

REFERENCES

Written:

Verbal: Walter Moreland, Tape 24A

PHOTOGRAPHS

B & W No.: 18/12

Slide No.: 18/10

Archival:

DANYERS ARCHITECTS
1985



South Australian Heritage Act 1978-80	HERITAGE SURVEY ITEM IDENTIFICATION SHEET	Region 12 Eyre Peninsula
--	--	-----------------------------

ITEM NO.: MUR:010

Type of Item: 0703

Date: 1896

ITEM NAME: Denial Bay Lutheran Church/Uniting Church

Former or Other Names: Bethlehem's Kirche

LOCATION

PERIOD: 1884 - 1914

CONDITION: Good

L.G.A.: Murat Bay

Town:

No:

Street: Eyre Highway

Section: 8c

C/T No.: 989/187

County: Way

Hundred: Moule

A.M.G. Ref. Z: 53

N: 6456050 E: 363050

S.H.P. Region: 12

Architect:

Builder:

CURRENT STATUS: State Heritage List:

National Estate:

National Trust:

HERITAGE SIGNIFICANCE

Recommendation: State

Description:

Random coursed stonework church with rendered surrounds. Gable ended roof clad with corrugated galvanised iron. Older section of random rubble stonework with corrugated galvanised iron roof. Ecclesiastical windows. Rendered besser block porch is later addition.

Historical Summary:

The first part of the church is believed to be around 1896, when checking dates on the nearby tombstones, with the biggest section being built in 1920, according to the foundation stone. It was the first Lutheran church in the area.

Significance:

Built, because of a significant number of German Lutheran families in the area.

REFERENCES

Written: Unpublished Historical Notes by W. Moreland, c. 1980.

Verbal:

PHOTOGRAPHS

B & W No.: 18/13

Slide No.: 18/11

Archival:

DANVERS ARCHITECTS
1985



South Australian Heritage Act 1978-80	HERITAGE SURVEY	Region 12
	ITEM IDENTIFICATION SHEET	Eyre Peninsula

ITEM NO.: MUR:011

Type of Item: 0302

Date: c. 1890s

ITEM NAME: Meier's Cottage

Former or Other Names:

LOCATION

PERIOD: 1884 - 1914

CONDITION: Good

L.G.A.: Murat Bay

Town:

No:

Street: Kalanbie Road

Section:

C/T No.:

County: Way

Hundred: Moule

A.M.G. Ref. Z: 53

N: 6454800 E: 366300

S.H.P. Region: 12

Architect:

Builder:

CURRENT STATUS: State Heritage List:

National Estate:

National Trust:

HERITAGE SIGNIFICANCE

Recommendation: Local

Description:

Random rubble stone and pug walls. Gable ended corrugated galvanised iron roof with stone chimney. Raked verandah with simple timber posts. Multi-paned double hung sash windows. Random rubble stone and pug skillion and lean-to.

Historical Summary:

First owned by the Meiers, who were an early family in the district.

Significance:

REFERENCES

Written:

Verbal: W. Moreland, Tape 24A

PHOTOGRAPHS

B & W No.: 18/14

Slide No.: 18/12

Archival:

DANVERS ARCHITECTS
1985



South Australian Heritage Act 1978-80	HERITAGE SURVEY	Region 12
	ITEM IDENTIFICATION SHEET	Eyre Peninsula

ITEM NO.: MUR:012

Type of Item: 0302

Date: c. 1900

ITEM NAME: Johnny Nichols House

Former or Other Names:

LOCATION

PERIOD: 1884 - 1914

CONDITION: Good

L.G.A.: Murat Bay

Town:

No:

Street: near Kalanabi

Section:

C/T No.:

County: Way

Hundred: Goode

A.M.G. Ref. Z: 53

N: 6464600 E: 373300

S.H.P. Region: 12

Architect:

Builder:

CURRENT STATUS: State Heritage List:

National Estate:

National Trust:

HERITAGE SIGNIFICANCE

Recommendation: Local

Description:

House with random rubble stone walls and hipped roof clad with corrugated galvanised iron. Rendered chimneys. Convex verandah with simple timber posts. Split-paned double hung sash windows. Random rubble stonework lean-to.

Historical Summary:

Formerly owned by Johnny Nicholls who came from Fowlers Bay. Last lived in during 1920s-30s.

Significance:

REFERENCES

Written:

Verbal: Walter Moreland, Tape 24A

PHOTOGRAPHS

B & W No.: 18/15

Slide No.: 18/13

Archival:

DANYERS ARCHITECTS
1985



South Australian Heritage Act 1978-80	HERITAGE SURVEY ITEM IDENTIFICATION SHEET	Region 12 Eyre Peninsula
--	--	-----------------------------

ITEM NO.: MUR:013

Type of Item: 1913

Date: c. 1916

ITEM NAME: Goonaba Tank

Former or Other Names:

LOCATION

PERIOD: 1914 - 1927

CONDITION: Fair

L.G.A.: Murat Bay

Town: near Coppudurba Hill

No:

Street:

Section:

C/T No.:

County: Way

Hundred: Goode

A.M.G. Ref. Z: 53

N: 6465250 E: 382200

S.H.P. Region: 12

Architect:

Builder:

CURRENT STATUS: State Heritage List:

National Estate:

National Trust:

HERITAGE SIGNIFICANCE

Recommendation: Local

Description:

Tank with rendered splayed internal walls with divided sections.

Historical Summary:

Interesting in that a lot of Government money was spent constructing it with between 20 and 30 men. Because of a design fault in the way the dividing walls were constructed, the tank did not function properly and collapsed by 1919, possibly due to wombat activity known to be in the vicinity.

Significance:

REFERENCES

Written: S.A. Archives GRG 53/113

Verbal: Walter Moreland, Tape 24B

PHOTOGRAPHS

B & W No.: 18/16

Slide No.: -

Archival:

DANVERS ARCHITECTS
1985

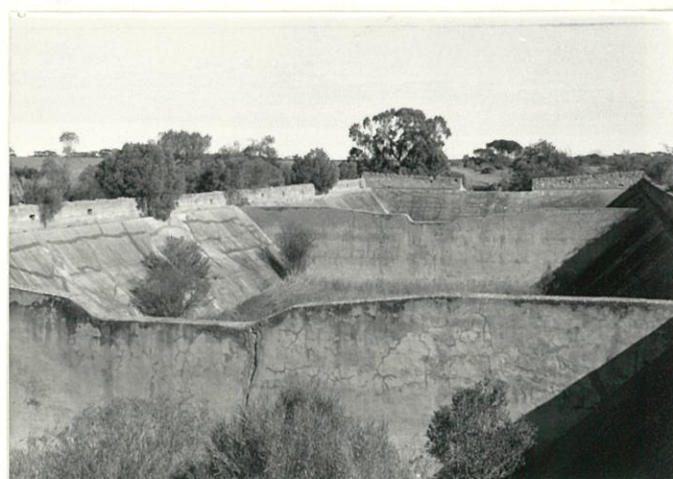

South Australian Heritage Act 1978-80	HERITAGE SURVEY	Region 12
	ITEM IDENTIFICATION SHEET	Eyre Peninsula

ITEM NO.: MUR:014

Type of Item: 0302

Date: c. 1900

ITEM NAME: House

Former or Other Names:

LOCATION

PERIOD: 1884 - 1914

CONDITION: Fair

L.G.A.: Murat Bay

Town: near Coppudurba Hill

No:

Street:

Section:

C/T No.:

County: Way

Hundred: Goode

A.M.G. Ref. Z: 53

N: 6464200 E: 386900

S.H.P. Region: 12

Architect:

Builder: Mr. Talbot

CURRENT STATUS: State Heritage List:

National Estate:

National Trust:

HERITAGE SIGNIFICANCE

Recommendation: Local

Description:

Asymmetrical villa style house with coursed block walls and vermiculated quoins. Gable ended corrugated galvanised iron roof with stone chimneys and decorated with bargeboards, finials and half timbering. Formerly had a verandah. Split paned double hung sash windows, sidelights and fanlight.

Historical Summary:

The cement blocks for this house were made by Mr. Talbot on the beach with beach sand and sea water. He created his own distinctive decoration for the moulds for the concrete blocks and there are a few other houses in the district using the same type of moulded blocks.

Significance:

REFERENCES

Written:

Verbal: Walter Moreland, Tape 24B

PHOTOGRAPHS

B & W No.: 18/17

Slide No.: 18/15

Archival:

DANYERS ARCHITECTS
1985

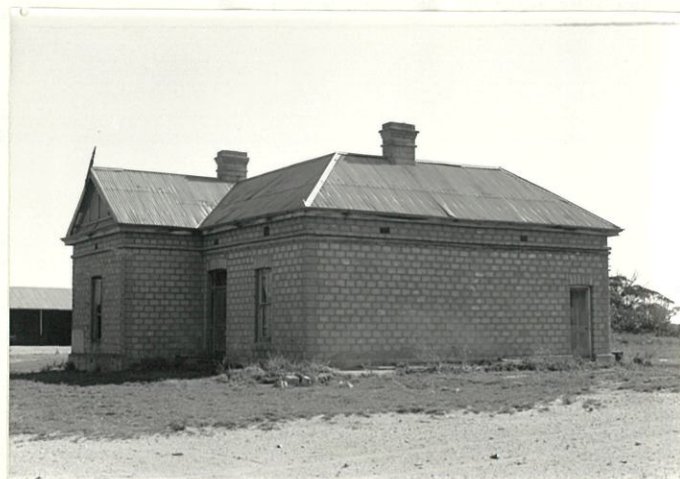

South Australian Heritage Act 1978-80	HERITAGE SURVEY ITEM IDENTIFICATION SHEET	Region 12 Eyre Peninsula
--	--	-----------------------------

ITEM NO.: MUR:015 Type of Item: 0204,1003 Date: c. 1900s

ITEM NAME: Remains of Afghan Fireplaces and Bull Camel Yards

Former or Other Names:

LOCATION	PERIOD: 1884 - 1914	CONDITION: Ruin
L.G.A.: Murat Bay		Town:
No:		Street:
Section: 62		C/T No.: O/P 19464
County: Way		Hundred: Goode
A.M.G. Ref. Z: 53	N: 6466800 E: 393200	S.H.P. Region: 12
Architect:		Builder:

CURRENT STATUS: State Heritage List:
 National Estate:
 National Trust:

HERITAGE SIGNIFICANCE

Recommendation: State

Description:

Stone fireplaces and remains of crude timber yards.

Historical Summary:

This camp site is a 'good day's camel journey' from Ceduna. Each camel team using this site built their own fireplace for their exclusive use. The camel trains were used between Ceduna and outlying stations as the main mode of transportation.

Significance:

It was the only known camel station that was seen in the region that the survey covered.

REFERENCES

Written:

Verbal: Walter Moreland, Tape 24B

PHOTOGRAPHS

B & W No.: 18/18,19

Slide No.: 18/16,17

Archival:

DANVERS ARCHITECTS
1985

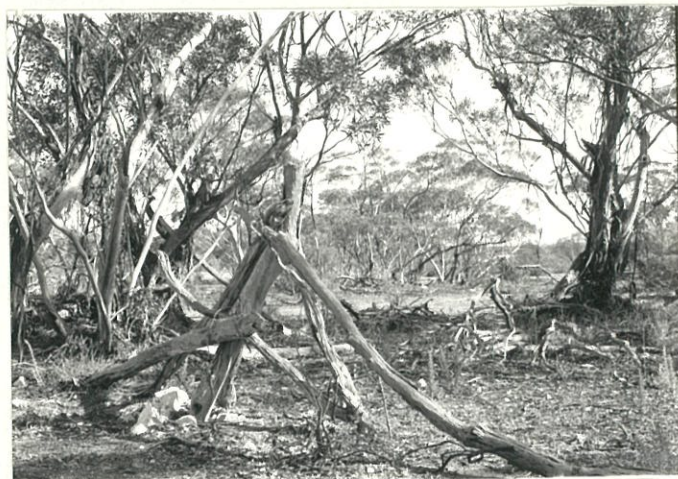

South Australian Heritage Act 1978-80	HERITAGE SURVEY	Region 12
	ITEM IDENTIFICATION SHEET	Eyre Peninsula

ITEM NO.: MUR:016

Type of Item: 0302

Date: 1906

ITEM NAME: Jim McKenzie's House

Former or Other Names:

LOCATION

PERIOD: 1884 - 1914

CONDITION: Ruin

L.G.A.: Murat Bay

Town: near Wandana

No: 32

Street:

Section:

C/T No.:

County: Way

Hundred: Wandana

A.M.G. Ref. Z: 53

M: 6448750 E: 383900

S.H.P. Region: 12

Architect:

Builder:

CURRENT STATUS: State Heritage List:

National Estate:

National Trust:

HERITAGE SIGNIFICANCE

Recommendation: Local

Description:

Random rubble stonework walls with brick quoins. Hipped roof clad with corrugated galvanised iron. Stone chimneys. Double hung sash windows. Corrugated galvanised iron gable infill - with the intention of extending the house. House has outside cellar. Random rubble stonework lean-to. Ruined stone outbuilding and slaughter house nearby.

Historical Summary:

First owner Jim McKenzie.

Significance:

REFERENCES

Written:

Verbal: Walter Moreland, Tape 25A

PHOTOGRAPHS

B & W No.: 18/20

Slide No.: 18/18

Archival:

DANYERS ARCHITECTS
1985



South Australian Heritage Act 1978-80	HERITAGE SURVEY ITEM IDENTIFICATION SHEET	Region 12 Eyre Peninsula
--	--	-----------------------------

ITEM NO.: MUR:017 Type of Item: 1099, 1208 Date: c. 1930s

ITEM NAME: Slaughterhouse and Smokehouse, Jim McKenzie's House

Former or Other Names:

LOCATION	PERIOD: 1927 - 1945	CONDITION:	Ruin
L.G.A.: Murat Bay		Town:	near Wandana
No:		Street:	
Section: 32		C/T No.:	
County: Way		Hundred:	Wandana
A.M.G. Ref. Z: 53	N: 6448750 E: 383900	S.H.P. Region:	12
Architect:		Builder:	

CURRENT STATUS: State Heritage List:
 National Estate:
 National Trust:

HERITAGE SIGNIFICANCE

Recommendation: Local

Description:

Concrete (using shells??) walls with hipped roof clad with corrugated galvanised iron. Post and rail yards nearby.

Historical Summary:

One owner, Lange, used to smoke meats to sell in Ceduna.

Significance:

REFERENCES

Written:

Verbal: Walter Moreland, Tape 25A

PHOTOGRAPHS

B & W No.: 18/21

Slide No.: 18/19

Archival:

DANYERS ARCHITECTS
1985



South Australian Heritage Act 1978-80	HERITAGE SURVEY	Region 12
	ITEM IDENTIFICATION SHEET	Eyre Peninsula

ITEM NO.: MUR:018

Type of Item: 1004

Date: 1900 - 1909

ITEM NAME: Cottage, "Collinswood"

Former or Other Names:

LOCATION

PERIOD: 1884 - 1914

CONDITION: Good

L.G.A.: Murat Bay

Town:

No:

Street: off Eyre Highway

Section: 25

C/T No.:

County: Way

Hundred: Wandana

A.M.G. Ref. Z: 53

N: 6444650 E: 383300

S.H.P. Region: 12

Architect:

Builder:

CURRENT STATUS: State Heritage List:

National Estate:

National Trust:

HERITAGE SIGNIFICANCE

Recommendation: Local

Description:

Random rubble stonework cottage with gable ended corrugated galvanised iron roof with bargeboards and finials. Stone chimney. Random rubble stone lean-to.

Historical Summary:

This cottage was built to live in while the homestead was being extended.

Significance:

REFERENCES

Written:

Verbal: Walter Moreland, Tape 25A

PHOTOGRAPHS

B & W No.: 18/22

Slide No.: 18/20

Archival:

DANYERS ARCHITECTS
1985



South Australian Heritage Act 1978-80	HERITAGE SURVEY	Region 12
	ITEM IDENTIFICATION SHEET	Eyre Peninsula

ITEM NO.: MUR:019

Type of Item: 1004

Date: c. 1900

ITEM NAME: House, "Collinswood"

Former or Other Names:

LOCATION

PERIOD: 1884 - 1914

CONDITION: Good

L.G.A.: Murat Bay

Town:

No:

Street: off Eyre Highway

Section: 25

C/T No.:

County: Way

Hundred: Wandana

A.M.G. Ref. Z: 53

N: 6444650 E: 383300

S.H.P. Region: 12

Architect:

Builder:

CURRENT STATUS: State Heritage List:

National Estate:

National Trust:

HERITAGE SIGNIFICANCE

Recommendation: Local

Description:

House with partly rendered random rubble stonework walls with brick quoins. Hipped corrugated galvanised iron roof with stone chimneys. Bullnosed return verandah with simple timber posts and modern aluminium lace. Double hung sash windows. Partly rendered random rubble stone extensions.

Historical Summary:

Two rooms of the homestead were built first. Prior to the homestead being extended, the two roomed cottage was built to live in. The extensions were about 1910.

Significance:

REFERENCES

Written:

Verbal: Walter Moreland, Tape 25A

PHOTOGRAPHS

B & W No.: 18/23

Slide No.: 18/21

Archival:

DANYERS ARCHITECTS
1985



South Australian Heritage Act 1978-80	HERITAGE SURVEY ITEM IDENTIFICATION SHEET	Region 12 Eyre Peninsula
--	--	-----------------------------

ITEM NO.: MUR:020

Type of Item: 0302

Date: 1926

ITEM NAME: House

Former or Other Names:

LOCATION

PERIOD: 1914 - 1927

CONDITION: Good

L.G.A.: Murat Bay

Town:

No:

Street: off Flinders Highway

Section: 11

C/T No.:

County: Way

Hundred: Wandana

A.M.G. Ref. Z: 53

N: 6441650 E: 383450

S.H.P. Region: 12

Architect:

Builder:

CURRENT STATUS: State Heritage List:

National Estate:

National Trust:

HERITAGE SIGNIFICANCE

Recommendation: Local

Description:

Random rubble stonework house with brick quoins. Hipped roof clad with corrugated galvanised iron and gablet. Brick chimneys. Bullnosed return verandah with simple timber posts. Asbestos cement infill under verandah. Double hung sash windows.

Historical Summary:

Believed to be the second house on site.

Significance:

REFERENCES

Written:

Verbal: Walter Moreland, Tape 25A

PHOTOGRAPHS

B & W No.: 18/24

Slide No.: 18/22

Archival:

DANVERS ARCHITECTS
1985



South Australian Heritage Act 1978-80	HERITAGE SURVEY ITEM IDENTIFICATION SHEET	Region 12 Eyre Peninsula
--	--	-----------------------------

ITEM NO.: MUR:021

Type of Item: 1004

Date: 1900

ITEM NAME: Homestead, "Hopefield"

Former or Other Names:

LOCATION

PERIOD: 1884 - 1914

CONDITION: Good

L.G.A.: Murat Bay

Town:

No:

Street: off Flinders Highway

Section: 8

C/T No.:

County: Way

Hundred: Bonython

A.M.G. Ref. Z: 53

N: 6443700 E: 381200

S.H.P. Region: 12

Architect:

Builder:

CURRENT STATUS: State Heritage List:

National Estate:

National Trust:

HERITAGE SIGNIFICANCE

Recommendation: Local

Description:

Random rubble stonework house with brick quoins. Hipped corrugated galvanised iron roof with gablet and brick chimneys. Raked verandah around house, with gable and modern decorative metal posts, partly built in. Double hung sash windows.

Historical Summary:

The two front rooms are part of the original homestead. It has had extensive additions including a new roof. The first owner was a member of the Tonkin family who took up this land before Ceduna was surveyed.

Significance:

REFERENCES

Written:

Verbal: Walter Moreland, Tape 25A
Gay Tonkin

PHOTOGRAPHS

B & W No.: 18/25

Slide No.: 18/23

Archival:

DANVERS ARCHITECTS
1985



South Australian Heritage Act 1978-80	HERITAGE SURVEY ITEM IDENTIFICATION SHEET	Region 12 Eyre Peninsula
--	--	-----------------------------

ITEM NO.: MUR:022 Type of Item: 0302, 0499 Date: c. 1923

ITEM NAME: House

Former or Other Names: Thevenard Billiard Saloon

LOCATION	PERIOD: 1914 - 1927	CONDITION: Fair
L.G.A.: Murat Bay		Town: Thevenard
No:		Street: Thevenard Road/Martin Street
Section:		C/T No.:
County: Way		Hundred: Bonython
A.M.G. Ref. Z: 53	N: 6442300 E: 372300	S.H.P. Region: 12
Architect:		Builder: G. Mayhew

CURRENT STATUS: State Heritage List:
 National Estate:
 National Trust:

HERITAGE SIGNIFICANCE

Recommendation: Local

Description:

Rendered building with rendered surrounds. Multi hipped corrugated galvanised iron roof with rendered chimneys. Raked return verandah with simple timber posts. Multi-paned double hung and casement sash windows. Random rubble stonework addition.

Historical Summary:

When built, it was patronised by the waterside workers. There were as many as 120 men working in the vicinity and there were five or six tables to play on. Apparently no alcohol was allowed on the premises.

Significance:

REFERENCES

Written: E.E.E. Lutz, 'My Memoir of 68 Years on the West Coast of South Australia (Ceduna) 1893 - 1961', pp.62-65

Verbal: Walter Moreland, Tape 25A

PHOTOGRAPHS

B & W No.: 18/26

Slide No.: 18/24

Archival:

DANVERS ARCHITECTS
1985



South Australian Heritage Act 1978-80	HERITAGE SURVEY ITEM IDENTIFICATION SHEET	Region 12 Eyre Peninsula
--	--	-----------------------------

ITEM NO.: MUR:023

Type of Item: 1506

Date: 1914 - 1920

ITEM NAME: Thevenard Jetty

Former or Other Names:

LOCATION

PERIOD: 1914 - 1927

CONDITION: Good

L.G.A.: Murat Bay

Town: Thevenard

No:

Street: off Thevenard Road

Section:

C/T No.:

County: Way

Hundred: Bonython

A.M.G. Ref. Z: 53

N: 6442100 E: 371750

S.H.P. Region: 12

Architect:

Builder: Stone & Siddeley Ltd.

CURRENT STATUS: State Heritage List:

National Estate:

National Trust:

HERITAGE SIGNIFICANCE

Recommendation: Local

Description:

Historical Summary:

Completed 8th March, 1920 it was built to a length of 1,160 feet. Sections of the jetty were constructed on the shore and then floated out and sunk into their appropriate sites. Murat Bay is dredged to a depth of 40 feet around the jetty to cope with the big ships. Thevenard is the port for oats, wheat, barley, salt and gypsum which is mined locally.

Significance:

REFERENCES

Written: Unpublished Notes of W. Moreland, c. 1980

Verbal: Walter Moreland, Tape 25A

PHOTOGRAPHS

B & W No.: 18/27

Slide No.: 18/25

Archival: B1770 (1919)

DANVERS ARCHITECTS
1985



South Australian Heritage Act 1978-80	HERITAGE SURVEY ITEM IDENTIFICATION SHEET	Region 12 Eyre Peninsula
--	--	-----------------------------

ITEM NO.: MUR:024 Type of Item: 0302, 1216 Date: c. 1920s

ITEM NAME: Two Cottages

Former or Other Names: Cornelius Bakery

LOCATION	PERIOD: 1914 - 1927	CONDITION:	Good
L.G.A.: Murat Bay		Town:	Thevenard
No:		Street:	Railway Terrace
Section:		C/T No.:	
County: Way		Hundred:	Bonython
A.M.G. Ref. Z: 53	N: 6442300 E: 372600	S.H.P. Region:	12
Architect:		Builder:	

CURRENT STATUS: State Heritage List:
 National Estate:
 National Trust:

HERITAGE SIGNIFICANCE

Recommendation: Local

Description:

Corrugated galvanised iron and weatherboard cottages with gable ended corrugated galvanised iron roofs. Raked verandahs with simple timber posts. Split-paned windows. Corrugated galvanised iron lean-tos.

Historical Summary:

Significance:

REFERENCES

Written:

Verbal: Walter Moreland, Tape 25A

PHOTOGRAPHS

B & W No.: 18/28

Slide No.: 18/26

Archival:

DANVERS ARCHITECTS
1985



South Australian Heritage Act 1978-80	HERITAGE SURVEY	Region 12
	ITEM IDENTIFICATION SHEET	Eyre Peninsula

ITEM NO.: MUR:025

Type of Item: 1402

Date: c. 1918

ITEM NAME: Semi-detached Railway Cottages

Former or Other Names:

LOCATION

PERIOD: 1914 - 1927

CONDITION: Good

L.G.A.: Murat Bay

Town: Thevenard

No:

Street: Railway Terrace

Section:

C/T No.:

County: Way

Hundred: Bonython

A.M.G. Ref. Z: 53

N: 6442300 E: 372700

S.H.P. Region: 12

Architect:

Builder:

CURRENT STATUS: State Heritage List:

National Estate:

National Trust:

HERITAGE SIGNIFICANCE

Recommendation: Local

Description:

Random rubble stone cottage with brick quoins. Gable ended corrugated galvanised iron roof with bargeboards and brick chimney. Raked verandah is extension of roof supported on simple timber posts. Double hung sash windows.

Historical Summary:

Residences erected for railway employees.

Significance:

REFERENCES

Written:

Verbal: Walter Moreland, Tape 25A

PHOTOGRAPHS

B & W No.: 18/29

Slide No.: 18/27

Archival:

DANVERS ARCHITECTS
1985



South Australian Heritage Act 1978-80	HERITAGE SURVEY	Region 12
	ITEM IDENTIFICATION SHEET	Eyre Peninsula

ITEM NO.: MUR:026

Type of Item: 1403

Date: 1914

ITEM NAME: Thevenard Railway Station

Former or Other Names:

LOCATION

PERIOD: 1884 - 1914

CONDITION: Good

L.G.A.: Murat Bay

Town: Thevenard

No:

Street: off Railway Terrace

Section:

C/T No.:

County: Way

Hundred: Bonython

A.M.G. Ref. Z: 53

N: 6442250 E: 372850

S.H.P. Region: 12

Architect:

Builder:

CURRENT STATUS: State Heritage List:

National Estate:

National Trust:

HERITAGE SIGNIFICANCE

Recommendation: Local

Description:

Weatherboard railway station building with hipped corrugated galvanised iron roof with gablet. Raked verandah is cantilevered extension of roof. Double hung sash windows.

Historical Summary:

Significance:

REFERENCES

Written:

Verbal: Walter Moreland, Tape 25A

PHOTOGRAPHS

B & W No.: 18/30

Slide No.: 18/28

Archival:

DANYERS ARCHITECTS
1985



South Australian Heritage Act 1978-80	HERITAGE SURVEY	Region 12
	ITEM IDENTIFICATION SHEET	Eyre Peninsula

ITEM NO.: MUR:027

Type of Item: 1402

Date: 1914 - 1920

ITEM NAME: Railway Station Master's House

Former or Other Names:

LOCATION

PERIOD: 1914 - 1927

CONDITION: Good

L.G.A.: Murat Bay

Town: Thevenard

No:

Street: Railway Terrace

Section:

C/T No.:

County: Way

Hundred: Bonython

A.M.G. Ref. Z: 53

N: 6442300 E: 372950

S.H.P. Region: 12

Architect:

Builder:

CURRENT STATUS: State Heritage List:

National Estate:

National Trust:

HERITAGE SIGNIFICANCE

Recommendation: Local

Description:

Random rubble stonework house with hipped corrugated galvanised iron roof with gablet. Brick chimneys. Raked verandah is extension of roof supported by simple timber posts with lattice work and partly built in. Double hung sash windows. Random rubble stone lean-to.

Historical Summary:

When built, the Station Master was a Mr. McBride.

Significance:

REFERENCES

Written:

Verbal: Walter Moreland, Tape 25A

PHOTOGRAPHS

B & W No.: 18/31

Slide No.: 18/29

Archival:

DANYERS ARCHITECTS
1985



South Australian Heritage Act 1978-80	HERITAGE SURVEY	Region 12
	ITEM IDENTIFICATION SHEET	Eyre Peninsula

ITEM NO.: MUR:028

Type of Item: 1402

Date: 1914 - 1920

ITEM NAME: Railway Ganger's House

Former or Other Names:

LOCATION

PERIOD: 1914 - 1927

CONDITION: Good

L.G.A.: Murat Bay

Town: Thevenard

No:

Street: Railway Terrace

Section:

C/T No.:

County: Way

Hundred: Bonython

A.M.G. Ref. Z: 53

N: 6442300 E: 372950

S.H.P. Region: 12

Architect:

Builder:

CURRENT STATUS: State Heritage List:

National Estate:

National Trust:

HERITAGE SIGNIFICANCE

Recommendation: Local

Description:

Random rubble stone house with dressed stone quoins. Gable ended corrugated galvanised iron roof with bargeboards and brick chimneys. Raked verandah is extension of roof with simple timber posts. Double hung sash windows and fanlight. Asbestos cement lean-to.

Historical Summary:

Still used as railway employee's residence.

Significance:

REFERENCES

Written:

Verbal: Walter Moreland, Tape 25A

PHOTOGRAPHS

B & W No.: 18/32

Slide No.: 18/-

Archival:

DANYERS ARCHITECTS
1985



South Australian Heritage Act 1978-80	HERITAGE SURVEY	Region 12
	ITEM IDENTIFICATION SHEET	Eyre Peninsula

ITEM NO.: MUR:029

Type of Item: 0302

Date: c. 1906 - 1916

ITEM NAME: Cottage

Former or Other Names:

LOCATION

PERIOD: 1884-1914

CONDITION: Good

L.G.A.: Murat Bay

Town: Ceduna

No:

Street: Decres Bay Road

Section: 6

C/T No.:

County: Way

Hundred: Bonython

A.M.G. Ref. Z: 53

N: 6443000 E: 375050

S.H.P. Region: 12

Architect:

Builder:

CURRENT STATUS: State Heritage List:

National Estate:

National Trust:

HERITAGE SIGNIFICANCE

Recommendation: Local

Description:

Cottage with rendered walls and surrounds. Gable ended roof clad with corrugated galvanised iron with rendered chimney. Bullnosed return verandah with simple timber posts and heavy masonry balustrade. Multi-paned casement sash windows. Rendered lean-to.

Historical Summary:

Reputed to be built by a Mr. Lindsay Barnett.

Significance:

It appears to be a very early cottage for the township.

REFERENCES

Written:

Verbal: Walter Moreland, Tape 25A

PHOTOGRAPHS

B & W No.: 18/33

Slide No.: 18/31

Archival:

DANYERS ARCHITECTS
1985



South Australian Heritage Act 1978-80	HERITAGE SURVEY ITEM IDENTIFICATION SHEET	Region 12 Eyre Peninsula
--	--	-----------------------------

ITEM NO.: MUR:030

Type of Item: 0703

Date: 1929

ITEM NAME: Our Lady of the Sea Catholic Church

Former or Other Names:

LOCATION

PERIOD: 1927 - 1945

CONDITION: Good

L.G.A.: Murat Bay

Town: Ceduna

No:

Street: Thevenard Road

Section:

C/T No.:

County: Way

Hundred: Bonython

A.M.G. Ref. Z: 53

N: 6443550 E: 374550

S.H.P. Region: 12

Architect:

Builder:

CURRENT STATUS: State Heritage List:

National Estate:

National Trust:

HERITAGE SIGNIFICANCE

Recommendation: Local

Description:

Random rubble stonework church with brick quoins. Gable ended roof clad with corrugated galvanised iron. Ecclesiastical windows. Random rubble stonework porch.

Historical Summary:

The foundation stone is inscribed with AM + DC "In Fide et Caritate" 29th September, 1929.

Significance:

REFERENCES

Written:

Verbal: Walter Moreland, Tape 25B

PHOTOGRAPHS

B & W No.: 18/34

Slide No.: 18/32

Archival:

DANVERS ARCHITECTS
1985

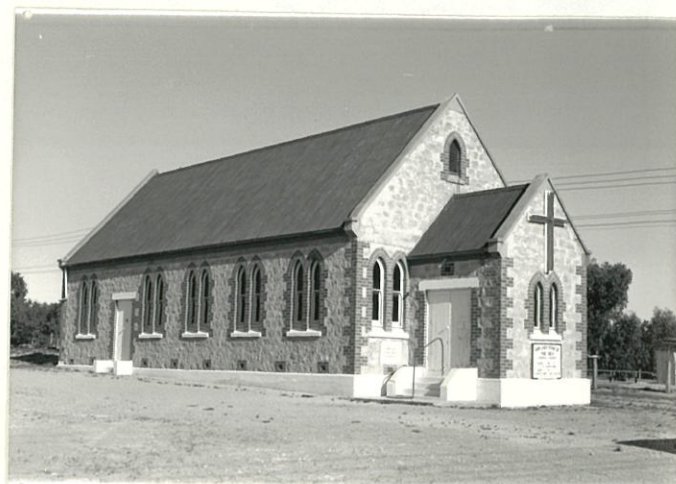

South Australian Heritage Act 1978-80	HERITAGE SURVEY	Region 12
	ITEM IDENTIFICATION SHEET	Eyre Peninsula

ITEM NO.: MUR:031

Type of Item: 0907

Date: 1912

ITEM NAME: Hairdresser

Former or Other Names: Saddler

LOCATION

PERIOD: 1884 - 1914

CONDITION: Good

L.G.A.: Murat Bay

Town: Ceduna

No:

Street: Poynton Street

Section:

C/T No.:

County: Way

Hundred: Bonython

A.M.G. Ref. Z: 53

N: 6444800 E: 374750

S.H.P. Region: 12

Architect:

Builder:

CURRENT STATUS: State Heritage List:

National Estate:

National Trust:

HERITAGE SIGNIFICANCE

Recommendation: Local

Description:

Corrugated galvanised iron building with hipped and gable ended corrugated galvanised iron roof with bargeboards and finials. Raked verandah with simple timber posts. Double hung sash and multi-paned windows. Corrugated galvanised iron lean-to.

Historical Summary:

Built as a Saddler's shop for Mr Bayfield. Has been a butcher shop, a barber's and a residence.

Significance:

An example of an early shop for Ceduna.

REFERENCES

Written:

Verbal: Walter Moreland, Tape 25B and Field Notes

PHOTOGRAPHS

B & W No.: 18/35

Slide No.: 18/33

Archival:

DANVERS ARCHITECTS

1985



South Australian Heritage Act 1978-80	HERITAGE SURVEY ITEM IDENTIFICATION SHEET	Region 12 Eyre Peninsula
--	--	-----------------------------

ITEM NO.: MUR:032

Type of Item: 0908

Date: c. 1916

ITEM NAME: Workshop and House

Former or Other Names: Boarding House

LOCATION

L.G.A.: Murat Bay

No:

Section:

County: Way

A.M.G. Ref. Z: 53

PERIOD: 1914 - 1927

N: 6444950 E: 374800

CONDITION: Good

Town: Ceduna

Street: Poynton Street

C/T No.:

Hundred: Bonython

S.H.P. Region: 12

Architect:

Builder:

CURRENT STATUS: State Heritage List:

National Estate:

National Trust:

HERITAGE SIGNIFICANCE

Recommendation: Local

Description:

Weatherboard workshop and corrugated galvanised iron house with gable ended corrugated galvanised iron roof. House has raked return verandah with simple timber posts. Double hung sash windows. Multi-paned windows to workshop. Corrugated galvanised iron lean-to to house.

Historical Summary:

The workshop and residence were occupied by Albert Blumson, a local tinsmith. As well as being a private residence, it has been a boarding house too.

Significance:

A significant part of the town's streetscape.

REFERENCES

Written:

Verbal: Walter Moreland, Tape 25B

PHOTOGRAPHS

B & W No.: 18/36

Slide No.: 18/34

Archival:

DANVERS ARCHITECTS
1985



South Australian Heritage Act 1978-80	HERITAGE SURVEY ITEM IDENTIFICATION SHEET	Region 12 Eyre Peninsula
--	--	-----------------------------

ITEM NO.: MUR:033 Type of Item: 0703 Date: 1909/1910

ITEM NAME: Ceduna Uniting Church

Former or Other Names: Methodist Church

LOCATION	PERIOD: 1884 - 1914	CONDITION:	Good
L.G.A.: Murat Bay		Town:	Ceduna
No:		Street:	Poynton Street
Section:		C/T No.:	
County: Way		Hundred:	Bonython
A.M.G. Ref. Z: 53	N: 6445000 E: 374800	S.H.P. Region:	12
Architect:		Builder:	Mr. Weise

CURRENT STATUS: State Heritage List:
 National Estate:
 National Trust:

HERITAGE SIGNIFICANCE

Recommendation: Local

Description:

Random rubble stonework church with brick quoins. Gable ended corrugated galvanised iron roof with steeple. Ecclesiastical windows and rendered porch.

Historical Summary:

The foundation stone was laid on 13th November, 1909 by Mrs. Thomas Hunt whose husband donated the land. Ceduna church was worked from Penong by the Rev. A. J. Williams from 1893. The first Methodist Minister to be based in Ceduna was Rev. F. Rogers.

Significance:

REFERENCES

Written:

Verbal: Walter Moreland, Tape 25B

PHOTOGRAPHS

B & W No.: 18/37

Slide No.: 18/35

Archival: B26787 (1972)

DANYERS ARCHITECTS
1985

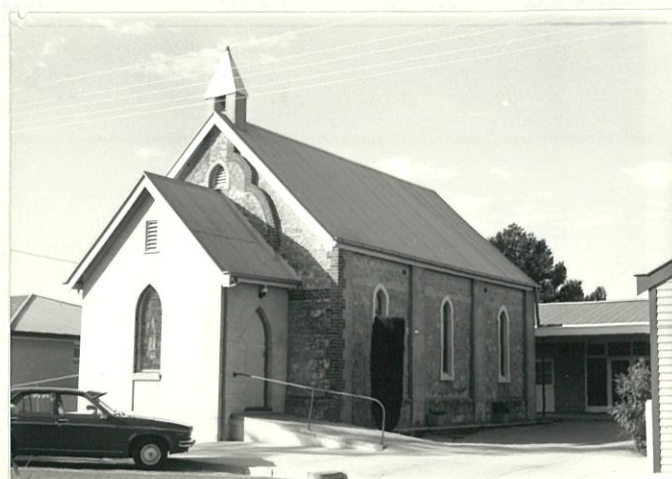

South Australian Heritage Act 1978-80	HERITAGE SURVEY ITEM IDENTIFICATION SHEET	Region 12 Eyre Peninsula
--	--	-----------------------------

ITEM NO.: MUR:034 Type of Item: 0907, 1911 Date: c. 1900

ITEM NAME: Ceduna Garden Centre

Former or Other Names: Police Station

LOCATION	PERIOD: 1884 - 1914	CONDITION:	Good
L.G.A.: Murat Bay		Town:	Ceduna
No:		Street:	Poynton Street/Merghiny St
Section:		C/T No.:	
County: Way		Hundred:	Bonython
A.M.G. Ref. Z: 53	N:	E:	S.H.P. Region: 12
Architect:		Builder:	Lloyd and Arnel

CURRENT STATUS: State Heritage List:
 National Estate:
 National Trust:

HERITAGE SIGNIFICANCE

Recommendation: Local

Description:

Random coursed stone building. Hipped and gable ended corrugated galvanised iron roof with bargeboards and finials. Rendered chimneys. Split-paned double hung sash windows. Random rubble stone lean-to.

Historical Summary:

Built by Lloyd and Arnel who lived on St. Peters Island, it was one of the first structures in Ceduna. It ceased to be a police station, according to W. Moreland, in 1920.

Significance:

The police station was relocated from McKenzie's property near Denial Bay, after Ceduna was proclaimed a town.

REFERENCES

Written: E.E.E. Lutz, 'My Memoir of 68 Years on the West Coast of South Australia (Ceduna) 1893 - 1961'

Verbal: Walter Moreland, Tape 25B

PHOTOGRAPHS

B & W No.: 18/38

Slide No.: 18/36

Archival:

DANVERS ARCHITECTS
1985



South Australian Heritage Act 1978-80	HERITAGE SURVEY	Region 12
	ITEM IDENTIFICATION SHEET	Eyre Peninsula

ITEM NO.: MUR:035 Type of Item: 0511, 0505 Date: 1912

ITEM NAME: National Trust Museum

Former or Other Names: School

LOCATION	PERIOD: 1884 - 1914	CONDITION:	Good
L.G.A.: Murat Bay		Town:	Ceduna
No:		Street:	Park Terrace
Section:		C/T No.:	
County: Way		Hundred:	Bonython
A.M.G. Ref. Z: 53	N: 6444150 E: 375500	S.H.P. Region:	12
Architect:		Builder:	

CURRENT STATUS: State Heritage List:
 National Estate:
 National Trust:

HERITAGE SIGNIFICANCE

Recommendation: Local

Description:

Corrugated galvanised iron and asbestos cement building with hipped corrugated galvanised iron roof. Brick chimneys. Raked verandah. Double hung sash and louvred windows and window hood. Corrugated galvanised iron and asbestos cement addition. Two lockups (one from Ceduna, one from Denial Bay) and former Ceduna Post Office.

Historical Summary:

Significance:

REFERENCES

Written:

Verbal: Walter Moreland, Tape 25B

PHOTOGRAPHS

B & W No.: 19/3

Slide No.: 19/2

Archival:

DANYERS ARCHITECTS
1985



South Australian Heritage Act 1978-80	HERITAGE SURVEY	Region 12
	ITEM IDENTIFICATION SHEET	Eyre Peninsula

ITEM NO.: MUR:036

Type of Item: 1506

Date: 1904

ITEM NAME: Ceduna Jetty

Former or Other Names:

LOCATION

PERIOD: 1884 - 1914

CONDITION: Good

L.G.A.: Murat Bay

Town: Ceduna

No:

Street: off O'Loughlin Terrace

Section:

C/T No.:

County: Way

Hundred: Bonython

A.M.G. Ref. Z: 53

N: 6444650 E: 374500

S.H.P. Region: 12

Architect:

Builder:

CURRENT STATUS: State Heritage List:

National Estate:

National Trust:

HERITAGE SIGNIFICANCE

Recommendation: Local

Description:

Screw pile jetty.

Historical Summary:

It cost £6,014 to build.

Significance:

REFERENCES

Written: S.A.P.P. No. 59, 1911

Verbal:

PHOTOGRAPHS

B & W No.: 19/4

Slide No.: 19/3

Archival: B26157 (n.d.)

DANYERS ARCHITECTS
1985



South Australian Heritage Act 1978-80	HERITAGE SURVEY	Region 12
	ITEM IDENTIFICATION SHEET	Eyre Peninsula

ITEM NO.: MUR:037 Type of Item: 1805, 1801 Date: 1910

ITEM NAME: Athens Post Office and Telephone Exchange, "Athena"

Former or Other Names:

LOCATION	PERIOD: 1884 - 1914	CONDITION:	Ruin/Dilapidated
L.G.A.: Murat Bay		Town:	
No:		Street:	off Point Bell Road
Section:		C/T No.:	
County: Way		Hundred:	Bartlett
A.M.G. Ref. Z: 53	N: 6453800 E: 351500	S.H.P. Region:	12
Architect:		Builder:	

CURRENT STATUS: State Heritage List:
 National Estate:
 National Trust:

HERITAGE SIGNIFICANCE

Recommendation: Local

Description:

Random rubble stone and corrugated galvanised iron house. Hipped and gable ended roof clad with corrugated galvanised iron. Stone chimneys. Partly built in bullnosed return verandah with simple timber posts. Double hung sash windows. Random rubble stone lean-to.

Corrugated galvanised iron post office with corrugated galvanised iron gable ended roof.

Historical Summary:

Ceased to be used as a post office about 1965.

Significance:

REFERENCES

Written:

Verbal: Ken Wright, Tape 27B
 Walter Moreland

PHOTOGRAPHS

B & W No.: 19/32,33

Slide No.: 19/31,32

Archival:

DANYERS ARCHITECTS
 1985



South Australian Heritage Act 1978-80	HERITAGE SURVEY	Region 12
	ITEM IDENTIFICATION SHEET	Eyre Peninsula

ITEM NO.: MUR:038

Type of Item: 1004

Date: c. 1870

ITEM NAME: Homestead, "Charra"

Former or Other Names:

LOCATION

PERIOD: 1852 - 1883

CONDITION: Good/Fair

L.G.A.: Murat Bay

Town:

No:

Street: off Point Bell Road

Section:

C/T No.:

County: Way

Hundred: Horn

A.M.G. Ref. Z: 53

N: 6450000 E: 344000

S.H.P. Region: 12

Architect:

Builder:

CURRENT STATUS: State Heritage List:

National Estate:

National Trust:

HERITAGE SIGNIFICANCE

Recommendation: Local

Description:

House with rendered walls and rendered quoins. Hipped corrugated galvanised iron roof with brick chimneys (one has collapsed). Bullnosed verandah supported on simple timber posts. Double hung sash windows.

Historical Summary:

"Charra" was first taken up by Dr. Brown and Charles W. Dutton about 1860. It then consisted of 300 square miles. After a series of bad years the property was sold to the Fowlers Bay Pastoral Co.

Significance:

One of the early stations in the district.

REFERENCES

Written: R. Cockburn, 'The Pastoral Pioneers of S.A.', vol. I, p. 207

Verbal: Ken Wright, Tape 27B
Walter Moreland

PHOTOGRAPHS

B & W No.: 19/34

Slide No.: 19/33

Archival:

DANYERS ARCHITECTS
1985



South Australian Heritage Act 1978-80	HERITAGE SURVEY	Region 12
	ITEM IDENTIFICATION SHEET	Eyre Peninsula

ITEM NO.: MUR:039

Type of Item: 1913

Date: c. late 1860s

ITEM NAME: Charra Tank and Well

Former or Other Names:

LOCATION

PERIOD: 1852 - 1883

CONDITION: Good

L.G.A.: Murat Bay

Town:

No:

Street: Point Bell Road

Section:

C/T No.:

County: Way

Hundred: Horn

A.M.G. Ref. Z: 53

N: 6448700 E: 342100

S.H.P. Region: 12

Architect:

Builder:

CURRENT STATUS: State Heritage List:

National Estate:

National Trust:

HERITAGE SIGNIFICANCE

Recommendation: Local

Description:

Round tank of random rubble stone.

Historical Summary:

It is believed that Messrs. Robert Barr Smith and Swann are responsible for the sinking of wells in the Charra district after they acquired the property from C. W. Dutton.

Significance:

REFERENCES

Written: R. Cockburn, 'The Pastoral Pioneers of S.A.', p. 121

Letter from J.R. Dunsford, Director of Lands to C. C. Murray, 19.1.1966

Verbal: Ken Wright, Tape 27B

Walter Moreland

PHOTOGRAPHS

B & W No.: 19/35

Slide No.: 19/34

Archival:

DANYERS ARCHITECTS

1985



South Australian Heritage Act 1978-80	HERITAGE SURVEY	Region 12
	ITEM IDENTIFICATION SHEET	Eyre Peninsula

ITEM NO.: MUR:040

Type of Item: 0302

Date: c. 1910 - 1920

ITEM NAME: House

Former or Other Names:

LOCATION

PERIOD: 1914 - 1927

CONDITION: Good

L.G.A.: Murat Bay

Town:

No:

Street: off Point Bell Road

Section:

C/T No.:

County: Way

Hundred: Horn

A.M.G. Ref. Z: 53

N: 6446500 E: 338500

S.H.P. Region: 12

Architect:

Builder:

CURRENT STATUS: State Heritage List:

National Estate:

National Trust:

HERITAGE SIGNIFICANCE

Recommendation: Local

Description:

Random rubble stonework house. Hipped corrugated galvanised iron roof with gablet and stone chimney. Raked verandah is extension of roof supported on simple timber posts. Double hung sash windows. Post fence around house.

Historical Summary:

Significance:

REFERENCES

Written:

Verbal: Ken Wright, Tape 27B
Walter Moreland

PHOTOGRAPHS

B & W No.: 19/36

Slide No.: 19/35

Archival:

DANYERS ARCHITECTS
1985



South Australian Heritage Act 1978-80	HERITAGE SURVEY	Region 12
	ITEM IDENTIFICATION SHEET	Eyre Peninsula

ITEM NO.: MUR:041

Type of Item: 0302

Date: c. 1890 - 1900

ITEM NAME: Cottage, "Wunname"

Former or Other Names:

LOCATION

PERIOD: 1884 - 1914

CONDITION: Dilapidated/Ruin

L.G.A.: Murat Bay

Town:

No:

Street: off Point Bell Road

Section:

C/T No.:

County: Way

Hundred: Horn

A.M.G. Ref. Z: 53

N: 6442500 E: 335900

S.H.P. Region: 12

Architect:

Builder: George and Arthur Denton

CURRENT STATUS: State Heritage List:

National Estate:

National Trust:

HERITAGE SIGNIFICANCE

Recommendation: Local

Description:

Native pine walls, formerly filled with pug. Stone chimneys.

Historical Summary:

Significance:

Dramatic to look at, for all the pug has dropped out, leaving only the skeleton of the native pine.

REFERENCES

Written:

Verbal: Walter Moreland, Tape 27B

PHOTOGRAPHS

B & W No.: 19/37

Slide No.: 19/36

Archival:

DANYERS ARCHITECTS
1985



South Australian Heritage Act 1978-80	HERITAGE SURVEY ITEM IDENTIFICATION SHEET	Region 12 Eyre Peninsula
--	--	-----------------------------

ITEM NO.: MUR:042

Type of Item: 0505

Date:

ITEM NAME: Uworra School/O'Loughlin School

Former or Other Names:

LOCATION

PERIOD:

CONDITION:

Fair

L.G.A.: Murat Bay

Town:

Uworra

No:

Street:

Uworra - Woolshed Hall Road

Section:

C/T No.:

County: Way

Hundred:

Catt

A.M.G. Ref. Z: 53

N:

E:

S.H.P. Region:

12

Architect:

Builder:

CURRENT STATUS: State Heritage List:

National Estate:

National Trust:

HERITAGE SIGNIFICANCE

Recommendation: Local

Description:

Uworra school building has brick walls and hipped corrugated galvanised iron roof with gablet and brick chimney. Raked return verandah is extension of roof supported on simple timber posts with corrugated galvanised iron extension under verandah. Double hung sash windows.

O'Loughlin school building of weatherboard with gable ended corrugated galvanised iron roof.

Historical Summary:

The O'Loughlin weatherboard school is reputed to have been transported to this site in the 1950s-60s. Ceased being used as a school in the 1970s.

Significance:

REFERENCES

Written: P. S. Field Notes, 29.7.85

Verbal: Ken Wright, Tape 28A

Walter Moreland

PHOTOGRAPHS

B & W No.: 20/27

Slide No.: 20/27

Archival:

DANYERS ARCHITECTS

1985



South Australian Heritage Act 1978-80	HERITAGE SURVEY ITEM IDENTIFICATION SHEET	Region 12 Eyre Peninsula
--	--	-----------------------------

ITEM NO.: MUR:043

Type of Item: 1007

Date: c. 1900s

ITEM NAME: Shearing Shed, "Charra"

Former or Other Names:

LOCATION

PERIOD: 1884 - 1914

CONDITION: Good

L.G.A.: Murat Bay

Town: Woolshed Hall

No:

Street:

Section:

C/T No.:

County: Way

Hundred: Catt

A.M.G. Ref. Z: 53

N: 6459800 E: 342800

S.H.P. Region: 12

Architect:

Builder:

CURRENT STATUS: State Heritage List:

National Estate:

National Trust:

HERITAGE SIGNIFICANCE

Recommendation: Local

Description:

Corrugated galvanised iron shearing shed with saw tooth corrugated galvanised iron roof. Multi-paned windows in south lights. Corrugated galvanised iron shearers' quarters with gable ended double hung sash windows.

Historical Summary:

Significance:

An example of a very early corrugated galvanised iron shearing shed.

REFERENCES

Written: P. S. Field Notes, 29.7.85

Verbal:

PHOTOGRAPHS

B & W No.: 20/28

Slide No.: 20/28

Archival:

DANVERS ARCHITECTS
1985



South Australian Heritage Act 1978-80	HERITAGE SURVEY	Region 12
	ITEM IDENTIFICATION SHEET	Eyre Peninsula

ITEM NO.: MUR:044

Type of Item: 0505

Date: 1880 - 1890

ITEM NAME: Charra School

Former or Other Names: Cookhouse for Shearers

LOCATION

PERIOD: 1884 - 1914

CONDITION:

L.G.A.: Murat Bay

Town: Woolshed Hall

No:

Street:

Section:

C/T No.:

County: Way

Hundred: Catt

A.M.G. Ref. Z: 53

N: 6459800 E: 342800

S.H.P. Region: 12

Architect:

Builder:

CURRENT STATUS: State Heritage List:

National Estate:

National Trust:

HERITAGE SIGNIFICANCE

Recommendation: Local

Description:

Random rubble stone building with gable ended corrugated galvanised iron roof and stone chimney. Corrugated galvanised iron lean-to.

Historical Summary:

Built in the vicinity of the shearers' quarters and shearing shed on "Charra" Station property. It is more than probable that the building was a school before it was the cookhouse for the shearers.

Significance:

REFERENCES

Written:

Verbal: Ken Wright, Tape 28A
Walter Moreland

PHOTOGRAPHS

B & W No.: 20/29

Slide No.: 20/29

Archival:

DANVERS ARCHITECTS
1985



South Australian Heritage Act 1978-80	HERITAGE SURVEY	Region 12
	ITEM IDENTIFICATION SHEET	Eyre Peninsula

ITEM NO.: MUR:045

Type of Item: 0302

Date: 1926

ITEM NAME: House

Former or Other Names:

LOCATION

PERIOD: 1914 - 1927

CONDITION: Good

L.G.A.: Murat Bay

Town:

No:

Street: off Eyre Highway

Section:

C/T No.:

County: Way

Hundred: Catt

A.M.G. Ref. Z: 53

N: 6460700 E: 351900

S.H.P. Region: 12

Architect:

Builder: Weise

CURRENT STATUS: State Heritage List:

National Estate:

National Trust:

HERITAGE SIGNIFICANCE

Recommendation: Local

Description:

House with random coursed stonework walls and hipped corrugated galvanised iron roof with gablet and brick chimneys. Raked verandah with gable is extension of roof supported on simple timber posts and timber brackets. Double hung sash windows.

Historical Summary:

Owned by Hoffrichter, cousin of the Hoffrichters of "Marneview" near Denial Bay.

Significance:

REFERENCES

Written:

Verbal: Ken Wright, Tape 28A
Walter Moreland

PHOTOGRAPHS

B & W No.: 20/30

Slide No.: 20/30

Archival:

DANVERS ARCHITECTS
1985



South Australian Heritage Act 1978-80	HERITAGE SURVEY ITEM IDENTIFICATION SHEET	Region 12 Eyre Peninsula
--	--	-----------------------------

ITEM NO.: MUR:046

Type of Item: 0302

Date: c. 1890s

ITEM NAME: House

Former or Other Names:

LOCATION

PERIOD: 1884 - 1914

CONDITION: Ruin

L.G.A.: Murat Bay

Town:

No:

Street: off Eyre Highway

Section:

C/T No.:

County: Way

Hundred: Catt

A.M.G. Ref. Z: 53

N: 6460700 E: 351900

S.H.P. Region: 12

Architect:

Builder:

CURRENT STATUS: State Heritage List:

National Estate:

National Trust:

HERITAGE SIGNIFICANCE

Recommendation: Local

Description:

Random rubble stone walls.

Historical Summary:

The first homestead built on site.

Significance:

REFERENCES

Written:

Verbal: Ken Wright, Tape 28A
Walter Moreland

PHOTOGRAPHS

B & W No.: 20/31

Slide No.: 20/31

Archival:

DANYERS ARCHITECTS
1985



South Australian Heritage Act 1978-80	HERITAGE SURVEY	Region 12
	ITEM IDENTIFICATION SHEET	Eyre Peninsula

ITEM NO.: MUR:047

Type of Item: 0903

Date:

ITEM NAME: Wheat Buyer's Shed ?

Former or Other Names:

LOCATION

PERIOD:

CONDITION: Fair

L.G.A.: Murat Bay

Town:

No:

Street: off Eyre Highway

Section:

C/T No.:

County: Way

Hundred: Catt

A.M.G. Ref. Z: 53

N: 6460700 E: 351900

S.H.P. Region: 12

Architect:

Builder:

CURRENT STATUS: State Heritage List:

National Estate:

National Trust:

HERITAGE SIGNIFICANCE

Recommendation: Local

Description:

Corrugated galvanised iron building with gable ended corrugated galvanised iron roof.

Historical Summary:

It is believed to be a wheat buyer's office. Several firms operated who used to have these sheds situated at railway stations through which the local farmers transacted their business. They became obsolete with the advent of bulk handling.

Significance:

REFERENCES

Written:

Verbal: Ken Wright, Tape 28A
Walter Moreland

PHOTOGRAPHS

B & W No.: 20/32

Slide No.: 20/32

Archival:

DANYERS ARCHITECTS
1985



South Australian Heritage Act 1978-80	HERITAGE SURVEY	Region 12
	ITEM IDENTIFICATION SHEET	Eyre Peninsula

ITEM NO.: MUR:048

Type of Item: 0302

Date: 1896

ITEM NAME: House

Former or Other Names:

LOCATION

PERIOD: 1884 - 1914

CONDITION: Dilapidated

L.G.A.: Murat Bay

Town:

No:

Street: off Eyre Highway

Section:

C/T No.:

County: Way

Hundred: Bartlett

A.M.G. Ref. Z: 53

N: 6458600 E: 353000

S.H.P. Region: 12

Architect:

Builder:

CURRENT STATUS: State Heritage List:

National Estate:

National Trust:

HERITAGE SIGNIFICANCE

Recommendation: Local

Description:

Random rubble stonework house with hipped corrugated galvanised iron roof and stone chimneys. Raked verandah with return both sides on simple timber posts. Double hung sash windows, sidelights and fanlight.

Historical Summary:

Significance:

REFERENCES

Written:

Verbal:

PHOTOGRAPHS

B & W No.: 20/33

Slide No.: 20/33

Archival:

DANVERS ARCHITECTS
1985



South Australian Heritage Act 1978-80	HERITAGE SURVEY ITEM IDENTIFICATION SHEET	Region 12 Eyre Peninsula
--	--	-----------------------------

ITEM NO.: MUR:049

Type of Item: 0302

Date:

ITEM NAME: House (A. Lutz House)

Former or Other Names:

LOCATION

PERIOD:

CONDITION:

Dilapidated

L.G.A.: Murat Bay

Town:

No:

Street:

off Eyre Highway

Section:

C/T No.:

County: Way

Hundred:

Moule

A.M.G. Ref. Z: 53

N: 6456000 E: 359100

S.H.P. Region:

12

Architect:

Builder:

CURRENT STATUS: State Heritage List:

National Estate:

National Trust:

HERITAGE SIGNIFICANCE

Recommendation: Local

Description:

Random rubble stonework house with raked corrugated galvanised iron roof and stone chimney. Raked verandah with metal posts. Random rubble stonework addition.

Historical Summary:

Significance:

REFERENCES

Written:

Verbal:

PHOTOGRAPHS

B & W No.: 20/34

Slide No.: 20/34

Archival:

DANVERS ARCHITECTS
1985



South Australian Heritage Act 1978-80	HERITAGE SURVEY ITEM IDENTIFICATION SHEET	Region 12 Eyre Peninsula
--	--	-----------------------------

ITEM NO.: MUR:050

Type of Item: 1004

Date: 1900, 1912

ITEM NAME: Homestead, "Dryazell"

Former or Other Names:

LOCATION

PERIOD: 1884 - 1914

CONDITION: Good

L.G.A.: Murat Bay

Town:

No:

Street: off Flinders Highway

Section: 19

C/T No.:

County: Way

Hundred: Wandana

A.M.G. Ref. Z: 53

N: 6443000 E: 384000

S.H.P. Region: 12

Architect:

Builder:

CURRENT STATUS: State Heritage List:

National Estate:

National Trust:

HERITAGE SIGNIFICANCE

Recommendation: Local

Description:

Random rubble stonework house. Hipped and raked roof clad with corrugated galvanised iron. Raked roof to original section. Built in concave verandah with simple timber posts. Multi-paned casement sash windows. Outside cellar with titree logs supporting ceiling. Covered underground tank.

Historical Summary:

First owner was Joel Lowe who is believed to have settled the land in 1894-5. The part of the house with raked roof section was built first, followed by the hipped roof section at the front in 1912.

Significance:

REFERENCES

Written:

Verbal: Alan Lowe, Tape 32A

PHOTOGRAPHS

B & W No.: 23/10

Slide No.: 23/6

Archival:

DANYERS ARCHITECTS
1985



South Australian Heritage Act 1978-80	HERITAGE SURVEY	Region 12
	ITEM IDENTIFICATION SHEET	Eyre Peninsula

ITEM NO.: MUR:051

Type of Item: 1010

Date: c. 1895

ITEM NAME: Blacksmith's Shop, "Dryazell"

Former or Other Names:

LOCATION

PERIOD: 1884 - 1914

CONDITION: Good

L.G.A.: Murat Bay

Town:

No:

Street: off Flinders Highway

Section: 19

C/T No.:

County: Way

Hundred: Wandana

A.M.G. Ref. Z: 53

N: 6443000 E: 384000

S.H.P. Region: 12

Architect:

Builder:

CURRENT STATUS: State Heritage List:

National Estate:

National Trust:

HERITAGE SIGNIFICANCE

Recommendation: Local

Description:

Random rubble stonework building with gable ended corrugated galvanised iron roof. Stone addition.

Historical Summary:

First owner Joel Lowe.

Significance:

REFERENCES

Written:

Verbal: Alan Lowe, Tape 32A

PHOTOGRAPHS

B & W No.: 23/12

Slide No.: 23/7, 8

Archival:

DANVERS ARCHITECTS
1985



South Australian Heritage Act 1978-80	HERITAGE SURVEY	Region 12
	ITEM IDENTIFICATION SHEET	Eyre Peninsula

ITEM NO.: MUR:052

Type of Item: 0302

Date: c. 1900 - 1910

ITEM NAME: House

Former or Other Names:

LOCATION

PERIOD: 1884 - 1914

CONDITION: Fair

L.G.A.: Murat Bay

Town:

No:

Street: off Eyre Highway

Section: Pt 20E

C/T No.:

County: Way

Hundred: Wandana

A.M.G. Ref. Z: 53

N: 6443300 E: 386200

S.H.P. Region: 12

Architect:

Builder:

CURRENT STATUS: State Heritage List:

National Estate:

National Trust:

HERITAGE SIGNIFICANCE

Recommendation: Local

Description:

Random rubble stone house with hipped roof clad with corrugated galvanised iron. Brick and stone chimneys. Bullnosed return verandah with turned timber posts partly built in. Double hung sash windows.

Historical Summary:

First owner John (Jack) Lowe.

Significance:

REFERENCES

Written:

Verbal: Alan Lowe, Tape 32A

PHOTOGRAPHS

B & W No.: 23/14

Slide No.: 23/9

Archival:

DANVERS ARCHITECTS
1985



South Australian Heritage Act 1978-80	HERITAGE SURVEY ITEM IDENTIFICATION SHEET	Region 12 Eyre Peninsula
--	--	-----------------------------

ITEM NO.: MUR:053

Type of Item:

Date: c. 1900

ITEM NAME: Shed

Former or Other Names:

LOCATION

PERIOD: 1884 - 1914

CONDITION: Fair

L.G.A.: Murat Bay

Town:

No:

Street: off Eyre Highway

Section: 89

C/T No.:

County: Way

Hundred: Wandana

A.M.G. Ref. Z: 53

N: 6443500 E: 386150

S.H.P. Region: 12

Architect:

Builder:

CURRENT STATUS: State Heritage List:

National Estate:

National Trust:

HERITAGE SIGNIFICANCE

Recommendation: Local

Description:

Corrugated galvanised iron building. Gable ended corrugated galvanised iron roof with finials. Open sided corrugated galvanised iron lean-to.

Historical Summary:

Jack Lowe, first owner.

Significance:

REFERENCES

Written:

Verbal: Alan Lowe, Tape 32A

PHOTOGRAPHS

B & W No.: 23/16

Slide No.: 23/10

Archival:

DANYERS ARCHITECTS
1985



South Australian Heritage Act 1978-80	HERITAGE SURVEY ITEM IDENTIFICATION SHEET	Region 12 Eyre Peninsula
--	--	-----------------------------

ITEM NO.: MUR:054

Type of Item: 1913

Date: c. 1870s

ITEM NAME: Tank and Trough

Former or Other Names:

LOCATION

PERIOD: 1852 - 1883

CONDITION: Fair

L.G.A.: Murat Bay

Town: Merghiny area

No:

Street: off Eyre Highway

Section: WCR 24

C/T No.: C/L 517/37

County: Way

Hundred: Wandana

A.M.G. Ref. Z: 53

N: 6444600 E: 391350

S.H.P. Region: 12

Architect:

Builder:

CURRENT STATUS: State Heritage List:

National Estate:

National Trust:

HERITAGE SIGNIFICANCE

Recommendation: State

Description:

Random rubble stone tank and trough. Two wells adjacent.

Historical Summary:

The field books of the Lands Department show that there was a survey of this area in 1895. For this property reference is made to four tanks and troughs in the vicinity. According to local sources one is believed to have been in existence around 1872. In 1916 in the vicinity a 200,000 gallon tank was built for £2,126.

Significance:

Of importance to the local residents who believe it to be an early well in the area.

REFERENCES

Written: S.A. Archives GRG 53/113

Files of the Heritage Conservation Branch - File No. 6533-13077

Verbal: Alan Lowe, Tape 32A

PHOTOGRAPHS

B & W No.: 23/18

Slide No.: 23/11

Archival:

DANVERS ARCHITECTS
1985



South Australian Heritage Act 1978-80	HERITAGE SURVEY ITEM IDENTIFICATION SHEET	Region 12 Eyre Peninsula
--	--	-----------------------------

ITEM NO.: MUR:055

Type of Item: 1098

Date: 1860 - 1880

ITEM NAME: Shepherd's Hut

Former or Other Names:

LOCATION

PERIOD: 1852 - 1883

CONDITION: Dilapidated

L.G.A.: Murat Bay

Town: Merghiny area

No:

Street: off Eyre Highway

Section: WCR

C/T No.:

County: Way

Hundred: Wandana

A.M.G. Ref. Z: 53

N: 6444500 E: 391450

S.H.P. Region: 12

Architect:

Builder:

CURRENT STATUS: State Heritage List:

National Estate:

National Trust:

HERITAGE SIGNIFICANCE

Recommendation: State

Description:

Random rubble stonework hut with gable ended corrugated galvanised iron roof and stone chimney. Convex verandah with simple timber posts. Double hung sash windows. Random rubble stone addition.

Historical Summary:

The date is uncertain but it could be between 1860 - 1880. It is reputed that the hut was used as a house and post office by the Bowells in the early 1900s when the fortnightly mail run was started. It was also a depot for a change-over of horses. The original pastoral plan of the area shows that Messrs Dalwood and Goode occupied the land in 1859.

Significance:

It is possible that the hut is a survivor of the early pastoral leases for the area.

REFERENCES

Written: Files of the Heritage Conservation Branch - File No. 6533-13077

Verbal: Alan Lowe

PHOTOGRAPHS

B & W No.: 23/20

Slide No.: 23/12

Archival:

DANVERS ARCHITECTS
1985



South Australian Heritage Act 1978-80	HERITAGE SURVEY ITEM IDENTIFICATION SHEET	Region 12 Eyre Peninsula
--	--	-----------------------------

ITEM NO.: MUR:056

Type of Item: 1098

Date:

ITEM NAME: Outbuilding

Former or Other Names:

LOCATION

PERIOD:

CONDITION:

Fair

L.G.A.: Murat Bay

Town:

near Maltee

No:

Street:

Maltee - Merghiny Road

Section: 14

C/T No.:

County: Way

Hundred:

Chillundie

A.M.G. Ref. Z: 53

N: 6448850 E: 396900

S.H.P. Region: 12

Architect:

Builder:

CURRENT STATUS: State Heritage List:

National Estate:

National Trust:

HERITAGE SIGNIFICANCE

Recommendation: Local

Description:

Rubble stone building with raked corrugated galvanised iron roof and stone chimney. Another stone building nearby.

Historical Summary:

Originally owned by the Talbots.

Significance:

REFERENCES

Written:

Verbal: Alan Lowe, Tape 32A

PHOTOGRAPHS

B & W No.: 23/22

Slide No.: 23/13, 14

Archival:

DANYERS ARCHITECTS
1985



South Australian Heritage Act 1978-80	HERITAGE SURVEY	Region 12
	ITEM IDENTIFICATION SHEET	Eyre Peninsula

ITEM NO.: MUR:057 Type of Item: 1098 Date: 1914

ITEM NAME: Shed, "Tivleen"/"Tiverleen"

Former or Other Names:

LOCATION	PERIOD: 1884 - 1914	CONDITION:	Good
L.G.A.: Murat Bay		Town:	near Maltee
No:		Street:	Maltee - Merghiny Road
Section: 4		C/T No.:	
County: Way		Hundred:	Chillundie
A.M.G. Ref. Z: 53	N: 6449350 E: 396850	S.H.P. Region:	12
Architect:		Builder:	Cranwell

CURRENT STATUS: **State Heritage List:**
 National Estate:
 National Trust:

HERITAGE SIGNIFICANCE

Recommendation: Local

Description:

Random rubble stone shed with gable ended roof clad with corrugated galvanised iron. Multi-paned casement sash windows. Corrugated galvanised iron extension.

Historical Summary:

It is reputed that a Mr. Cranwell on holiday in the Ceduna area, was a champion builder from Adelaide. He apparently built the shed in a day.

Significance:

REFERENCES

Written:

Verbal: Alan Lowe, Tape 32A

PHOTOGRAPHS

B & W No.: 23/24

Slide No.: 23/15

Archival:

DANYERS ARCHITECTS
1985

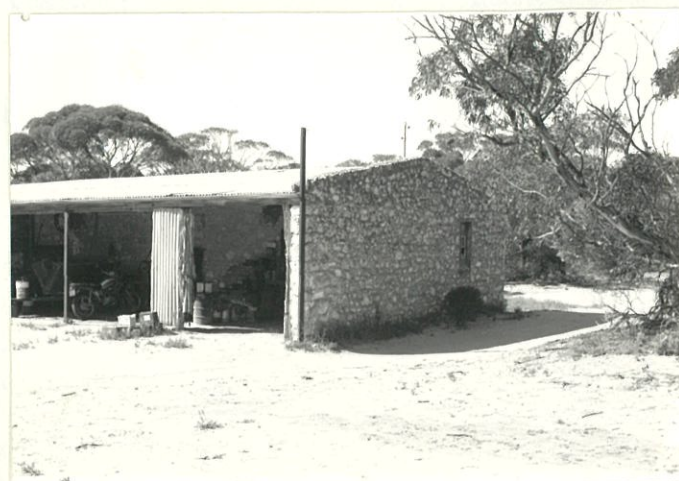

South Australian Heritage Act 1978-80	HERITAGE SURVEY ITEM IDENTIFICATION SHEET	Region 12 Eyre Peninsula
--	--	-----------------------------

ITEM NO.: MUR:058 Type of Item: 1007, 1006 Date: 1914

ITEM NAME: Shearing Shed, "Tivleen"/"Tiverleen"

Former or Other Names: Stables

LOCATION	PERIOD: 1884 - 1914	CONDITION:	Good
L.G.A.: Murat Bay		Town:	near Maltee
No:		Street:	Maltee - Merghiny Road
Section: 4		C/T No.:	
County: Way		Hundred:	Chillundie
A.M.G. Ref. Z: 53	N: 6449350 E: 396850	S.H.P. Region:	12
Architect:		Builder:	Ted Glue

CURRENT STATUS: **State Heritage List:**
 National Estate:
 National Trust:

HERITAGE SIGNIFICANCE

Recommendation: Local

Description:

Random rubble stone building with gable ended corrugated galvanised iron roof. Brush shed adjacent.

Historical Summary:

Built by Ted Glue, who was a swaggie passing through the area. He asked for a job at the Schwarz's farm and was asked to build a stable. Apparently he stopped 18 months to do the job but left it unfinished when he went off to the war. It then had to be completed by Mr. Schwarz himself.

Significance:

REFERENCES

Written:

Verbal: Alan Lowe, Tape 32A

PHOTOGRAPHS

B & W No.: 23/26

Slide No.: -

Archival:

DANVERS ARCHITECTS
1985



South Australian Heritage Act 1978-80	HERITAGE SURVEY	Region 12
	ITEM IDENTIFICATION SHEET	Eyre Peninsula

ITEM NO.: MUR:059 Type of Item: 1018 Date: 1940s

ITEM NAME: Mallee Stump Wall, "Tivleen"/"Tiverleen"

Former or Other Names:

LOCATION	PERIOD: 1927 - 1945	CONDITION:	Good
L.G.A.: Murat Bay		Town:	near Maltee
No:		Street:	Maltee - Merghiny Road
Section: 4		C/T No.:	
County: Way		Hundred:	Chillundie
A.M.G. Ref. Z: 53	N: 6449350 E: 396850	S.H.P. Region:	12

Architect:

Builder:

CURRENT STATUS: State Heritage List:
 National Estate:
 National Trust:

HERITAGE SIGNIFICANCE

Recommendation: Local

Description:

Wall, 1 metre high, built of mallee stumps.

Historical Summary:

Significance:

REFERENCES

Written:

Verbal: Alan Lowe, Tape 32A

PHOTOGRAPHS

B & W No.: 23/28

Slide No.: 23/16

Archival:

DANVERS ARCHITECTS
1985



South Australian Heritage Act 1978-80	HERITAGE SURVEY	Region 12
	ITEM IDENTIFICATION SHEET	Eyre Peninsula

ITEM NO.: MUR:060

Type of Item: 1004

Date: 1910, 1928

ITEM NAME: Homestead, "Tivleen"/"Tiverleen"

Former or Other Names:

LOCATION

PERIOD: 1884 - 1914

CONDITION: Good

L.G.A.: Murat Bay

Town: near Maltee

No:

Street: Maltee - Merghiny Road

Section: 4

C/T No.:

County: Way

Hundred: Chillundie

A.M.G. Ref. Z: 53

N: 6449350 E: 396850

S.H.P. Region: 12

Architect:

Builder:

CURRENT STATUS: State Heritage List:

National Estate:

National Trust:

HERITAGE SIGNIFICANCE

Recommendation: Local

Description:

Painted random rubble stonework house. Hipped corrugated galvanised iron roof with gablet and rendered chimneys. Roof extends on all sides to partly built in, raked verandah with turned timber posts and timber brackets. Double hung sash windows. Additions at rear.

Historical Summary:

The house was at first a simple two roomed affair with a closed-in verandah that was used as a kitchen. The rest was added at later dates.

Significance:

REFERENCES

Written:

Verbal: Alan Lowe, Tape 32A

PHOTOGRAPHS

B & W No.: 23/30

Slide No.: 23/17

Archival:

DANVERS ARCHITECTS
1985



South Australian Heritage Act 1978-80	HERITAGE SURVEY ITEM IDENTIFICATION SHEET	Region 12 Eyre Peninsula
--	--	-----------------------------

ITEM NO.: MUR:061 Type of Item: 0418, 0505 Date: c. 1914

ITEM NAME: Maltee Hall

Former or Other Names:

LOCATION PERIOD: 1884 - 1914 CONDITION: Dilapidated

L.G.A.: Murat Bay Town: Maltee

No:

Street:

Section:

C/T No.:

County: Way

Hundred: Chillundie

A.M.G. Ref. Z: 53

N: 6450100 E: 398350 S.H.P. Region: 12

Architect:

Builder: Bagshaw, Wedding & Wills

CURRENT STATUS: State Heritage List:

 National Estate:

 National Trust:

HERITAGE SIGNIFICANCE

Recommendation: Local

Description:

Random rubble stonework building with raked roof clad with corrugated galvanised iron. Corner fireplace with stone chimney. Timber ceiling. Double hung sash windows. Collapsed extension of corrugated galvanised iron.

Historical Summary:

Built amongst others, by three Jacks (Bagshaw, Wedding and Wills). When completed it was used as a school.

Significance:

REFERENCES

Written:

Verbal: Alan Lowe, Tape 32A

PHOTOGRAPHS

B & W No.: 23/32

Slide No.: 23/18

Archival:

DANYERS ARCHITECTS
1985



South Australian Heritage Act 1978-80	HERITAGE SURVEY	Region 12
	ITEM IDENTIFICATION SHEET	Eyre Peninsula

ITEM NO.: MUR:062

Type of Item: 0302

Date:

ITEM NAME: House

Former or Other Names:

LOCATION

PERIOD:

CONDITION:

Fair

L.G.A.: Murat Bay

Town:

near Maltee

No:

Street:

Section: 43

C/T No.:

County: Way

Hundred:

Wandana

A.M.G. Ref. Z: 53

N: 6457700 E: 392250

S.H.P. Region: 12

Architect:

Builder:

CURRENT STATUS: State Heritage List:

National Estate:

National Trust:

HERITAGE SIGNIFICANCE

Recommendation: Local

Description:

House with coursed stonework walls and vermiculated quoins. Hipped corrugated galvanised iron roof with stone chimney. Bullnosed verandah with return both sides on simple timber posts. Double hung sash windows. Random rubble stone addition.

Historical Summary:

Significance:

REFERENCES

Written:

Verbal: Alan Lowe, Tape 32A

PHOTOGRAPHS

B & W No.: 23/34

Slide No.: 23/19

Archival:

DANVERS ARCHITECTS
1985



South Australian Heritage Act 1978-80	HERITAGE SURVEY	Region 12
	ITEM IDENTIFICATION SHEET	Eyre Peninsula

ITEM NO.: MUR:063

Type of Item: 0302

Date:

ITEM NAME: House ("Miller's")

Former or Other Names:

LOCATION

PERIOD:

CONDITION:

Good

L.G.A.: Murat Bay

Town:

near Mudamuckla

No:

Street:

Maltee - Mudamuckla Road

Section: 15

C/T No.:

County: Way

Hundred:

Guthrie

A.M.G. Ref. Z: 53

N: 6446200 E: 407000

S.H.P. Region: 12

Architect:

Builder:

CURRENT STATUS: State Heritage List:

National Estate:

National Trust:

HERITAGE SIGNIFICANCE

Recommendation: Local

Description:

Random coursed stone and corrugated galvanised iron walled house. Raked and hipped corrugated galvanised iron roof with gablet and stone chimneys. Partly built in bullnosed return verandah on simple timber posts. Double hung sash windows. Addition at rear.

Historical Summary:

Currently owned by the Millers. The original owners were the Watsons.

Significance:

REFERENCES

Written:

Verbal: Alan Lowe, Tape 32B

PHOTOGRAPHS

B & W No.: 23/36

Slide No.: 23/20

Archival:

DANYERS ARCHITECTS
1985



South Australian Heritage Act 1978-80	HERITAGE SURVEY	Region 12
	ITEM IDENTIFICATION SHEET	Eyre Peninsula

ITEM NO.: MUR:064

Type of Item: 0703

Date:

ITEM NAME: Mudamuckla Uniting Church

Former or Other Names:

LOCATION

PERIOD:

CONDITION:

Good

L.G.A.: Murat Bay

Town:

Mudamuckla

No:

Street:

Section:

C/T No.:

County: Way

Hundred:

Guthrie

A.M.G. Ref. Z: 53

N: 6441500 E: 409650

S.H.P. Region: 12

Architect:

Builder:

CURRENT STATUS: State Heritage List:

National Estate:

National Trust:

HERITAGE SIGNIFICANCE

Recommendation: Local

Description:

Corrugated galvanised iron church. Gable ended corrugated galvanised iron roof with bargeboards and finials. Ecclesiastical windows. Corrugated galvanised iron lean-to at rear.

Historical Summary:

Significance:

REFERENCES

Written:

Verbal: Alan Lowe, Tape 32B

PHOTOGRAPHS

B & W No.: 23/38

Slide No.: 23/21

Archival:

DANYERS ARCHITECTS
1985



South Australian Heritage Act 1978-80	HERITAGE SURVEY ITEM IDENTIFICATION SHEET	Region 12 Eyre Peninsula
--	--	-----------------------------

ITEM NO.: MUR:065

Type of Item: 0302

Date:

ITEM NAME: Mudamuckla Store and Post Office with House Attached

Former or Other Names:

LOCATION

PERIOD:

CONDITION:

Good

L.G.A.: Murat Bay

Town:

Mudamuckla

No:

Street:

Section:

C/T No.:

County: Way

Hundred:

Guthrie

A.M.G. Ref. Z: 53

N: 6441400 E: 409750

S.H.P. Region: 12

Architect:

Builder:

CURRENT STATUS: State Heritage List:

National Estate:

National Trust:

HERITAGE SIGNIFICANCE

Recommendation: Local

Description:

Corrugated galvanised iron house. Hipped corrugated galvanised iron roof with gablet and rendered chimneys. Bullnosed verandah with simple timber posts. Split-paned double hung sash windows. Corrugated galvanised iron extension.

Historical Summary:

Significance:

REFERENCES

Written:

Verbal: Alan Lowe, Tape 32B

PHOTOGRAPHS

B & W No.: 23/40

Slide No.: 23/22

Archival:

DANYERS ARCHITECTS
1985



South Australian Heritage Act 1978-80	HERITAGE SURVEY ITEM IDENTIFICATION SHEET	Region 12 Eyre Peninsula
--	--	-----------------------------

ITEM NO.: MUR:066 Type of Item: 1004 Date: late 1920s

ITEM NAME: Homestead, "Mudamuckla"

Former or Other Names:

LOCATION	PERIOD: 1914 - 1927	CONDITION: Good
L.G.A.: Murat Bay		Town: near Mudamuckla
No:		Street:
Section:		C/T No.:
County: Way		Hundred: Guthrie
A.M.G. Ref. Z: 53	N: 6439000 E: 412750	S.H.P. Region: 12
Architect:		Builder:

CURRENT STATUS: **State Heritage List:**
 National Estate:
 National Trust:

HERITAGE SIGNIFICANCE

Recommendation: Local

Description:

House with coursed rusticated stonework walls and rendered surrounds. Hipped and gable ended corrugated galvanised iron roof with rendered chimneys and half timbering in gables. Double hung sash windows. Raked verandah with gable, masonry balustrade and columns.

Historical Summary:

Harry Kuhlmann, first owner of the property had 20,000 acres and was relatively prosperous. The property is still in the Kuhlmann family.

Significance:

REFERENCES

Written:

Verbal: Alan Lowe, Tape 32B

PHOTOGRAPHS

B & W No.: 23/42

Slide No.: 23/23

Archival:

DANVERS ARCHITECTS
1985



South Australian Heritage Act 1978-80	HERITAGE SURVEY ITEM IDENTIFICATION SHEET	Region 12 Eyre Peninsula
--	--	-----------------------------

ITEM NO.: MUR:067 Type of Item: 0807 Date: 1868

ITEM NAME: Waranda Cemetery

Former or Other Names:

LOCATION	PERIOD: 1852 - 1883	CONDITION:	Fair
L.G.A.: Murat Bay		Town:	Waranda area
No:		Street:	
Section: 22		C/T No.:	
County: Way		Hundred:	Chillundie
A.M.G. Ref. Z: 53	N: 6436700 E: 402550	S.H.P. Region:	12
Architect:		Builder:	

CURRENT STATUS: State Heritage List:
 National Estate:
 National Trust:

HERITAGE SIGNIFICANCE

Recommendation: Local

Description:

Cemetery. Evidence nearby of former buildings (stones) and hole in the ground, either a tank or a cellar.

Historical Summary:

William Haslam who died in 1881 is buried here with two of his infants who died in 1868 and 1876.

Significance:

REFERENCES

Written:

Verbal: Alan Lowe, Tape 32B

PHOTOGRAPHS

B & W No.: 23/44

Slide No.: 23/24

Archival:

DANVERS ARCHITECTS
1985



South Australian Heritage Act 1978-80	HERITAGE SURVEY	Region 12
	ITEM IDENTIFICATION SHEET	Eyre Peninsula

ITEM NO.: MUR:068

Type of Item: 0302

Date: 1903

ITEM NAME: House

Former or Other Names:

LOCATION

PERIOD: 1884 - 1914

CONDITION: Dilapidated

L.G.A.: Murat Bay

Town: near Smoky Bay

No:

Street: off Flinders Highway

Section: 47

C/T No.:

County: Way

Hundred: Wallanippie

A.M.G. Ref. Z: 53

N: 6419950 E: 401100

S.H.P. Region: 12

Architect:

Builder:

CURRENT STATUS: State Heritage List:

National Estate:

National Trust:

HERITAGE SIGNIFICANCE

Recommendation: Local

Description:

Random rubble stonework house with raked roof clad with corrugated galvanised iron. Stone chimneys. Double hung sash windows. Concrete block addition. Stone cellar near house.

Historical Summary:

Foundation stone: "Feli + Cillin, August 27th, 1903". The house was owned by the Gregor family.

Significance:

Unusual for a house to have a foundation stone.

REFERENCES

Written:

Verbal: Alan Lowe, Tape 32B

PHOTOGRAPHS

B & W No.: 23/46

Slide No.: 23/25

Archival:

DANVERS ARCHITECTS
1985



South Australian Heritage Act 1978-80	HERITAGE SURVEY ITEM IDENTIFICATION SHEET	Region 12 Eyre Peninsula
--	--	-----------------------------

ITEM NO.: MUR:069

Type of Item: 1004

Date:

ITEM NAME: House, "Koppi-Tucka"

Former or Other Names:

LOCATION

PERIOD:

CONDITION:

Good

L.G.A.: Murat Bay

Town:

near Smoky Bay

No:

Street:

Flinders Highway

Section: 49

C/T No.:

County: Way

Hundred:

Wallanippie

A.M.G. Ref. Z: 53

N: 6422250 E: 398150

S.H.P. Region: 12

Architect:

Builder:

CURRENT STATUS: State Heritage List:

National Estate:

National Trust:

HERITAGE SIGNIFICANCE

Recommendation: Local

Description:

Corrugated galvanised iron house with gable ended roof clad with corrugated galvanised iron. Partly built in bullnosed return verandah with simple timber posts. Double hung sash windows. Rendered lean-to to side.

Historical Summary:

This used to belong to Murray Thomas.

Significance:

REFERENCES

Written:

Verbal: Alan Lowe, Tape 32A

PHOTOGRAPHS

B & W No.: 23/48

Slide No.: 23/26

Archival:

DANYERS ARCHITECTS
1985



South Australian Heritage Act 1978-80	HERITAGE SURVEY ITEM IDENTIFICATION SHEET	Region 12 Eyre Peninsula
--	--	-----------------------------

ITEM NO.: MUR:070

Type of Item: 0302

Date: c. 1915 - 1920

ITEM NAME: House

Former or Other Names:

LOCATION

PERIOD: 1914 - 1927

CONDITION: Good

L.G.A.: Murat Bay

Town: Smoky Bay

No:

Street: Smoky Bay - Carawa Road

Section: 46A

C/T No.:

County: Way

Hundred: Wallanippie

A.M.G. Ref. Z: 53

N: 6417550 E: 400600

S.H.P. Region: 12

Architect:

Builder:

CURRENT STATUS: State Heritage List:

National Estate:

National Trust:

HERITAGE SIGNIFICANCE

Recommendation: Local

Description:

Random rubble stone house with brick quoins. Hipped corrugated galvanised iron roof with gablet and brick chimneys. Raked verandah is extension of roof on simple timber posts. Double hung sash windows and French doors. Lean-to. One of three houses - two adjacent.

Historical Summary:

Significance:

REFERENCES

Written:

Verbal: Alan Lowe

PHOTOGRAPHS

B & W No.: 23/50

Slide No.: 23/27

Archival:

DANVERS ARCHITECTS
1985



South Australian Heritage Act 1978-80	HERITAGE SURVEY	Region 12
	ITEM IDENTIFICATION SHEET	Eyre Peninsula

ITEM NO.: MUR:071 Type of Item: 1506 Date: 1911

ITEM NAME: Smoky Bay Jetty

Former or Other Names:

LOCATION	PERIOD: 1884 - 1914	CONDITION: Good
L.G.A.: Murat Bay		Town: Smoky Bay
No:		Street:
Section:		C/T No.:
County: Way		Hundred: Wallanippie
A.M.G. Ref. Z: 53	N: 6417000 E: 399250	S.H.P. Region: 12

Architect: Builder:

CURRENT STATUS: State Heritage List:
 National Estate:
 National Trust:

HERITAGE SIGNIFICANCE Recommendation: Local

Description:

Timber jetty supported on cross braced timber piles.

Historical Summary:

The Smoky Bay jetty was built to be 1,250 feet long and was under construction in 1911.

Significance:

REFERENCES

Written: S.A.P.P. No. 59, 1911

Verbal: Alan Lowe, Tape 32B

PHOTOGRAPHS

B & W No.: 23/52

Slide No.: 23/28

Archival: B10804 (1912)

DANYERS ARCHITECTS
1985



South Australian Heritage Act 1978-80	HERITAGE SURVEY	Region 12
	ITEM IDENTIFICATION SHEET	Eyre Peninsula

ITEM NO.: MUR:072

Type of Item: 1004

Date:

ITEM NAME: Section of House, "Willora"

Former or Other Names:

LOCATION

PERIOD:

CONDITION:

Fair

L.G.A.: Murat Bay

Town:

near Smoky Bay

No:

Street:

off Flinders Highway

Section: 22

C/T No.:

County: Way

Hundred:

Wallanippie

A.M.G. Ref. Z: 53

N: 6414500 E: 402650

S.H.P. Region: 12

Architect:

Builder:

CURRENT STATUS: State Heritage List:

National Estate:

National Trust:

HERITAGE SIGNIFICANCE

Recommendation: Local

Description:

Random rubble stone house with gable ended corrugated galvanised iron roof with bargeboards. Stone chimney. Split-paned double hung sash and multi-paned casement sash windows. Random coursed stonework additions. Ruins of workmens' cottages near house.

Historical Summary:

Believed to be a stop-over place to change horses for the mail coach.

Significance:

REFERENCES

Written:

Verbal: Alan Lowe, Tape 32B

PHOTOGRAPHS

B & W No.: 23/54

Slide No.: 23/29

Archival:

DANVERS ARCHITECTS

1985



South Australian Heritage Act 1978-80	HERITAGE SURVEY ITEM IDENTIFICATION SHEET	Region 12 Eyre Peninsula
--	--	-----------------------------

ITEM NO.: MUR:073 Type of Item: 1006, 1098 Date:

ITEM NAME: Outbuilding, "Willora"

Former or Other Names: Stables

LOCATION	PERIOD:	CONDITION:	Dilapidated
L.G.A.: Murat Bay		Town:	near Smoky Bay
No:		Street:	off Flinders Highway
Section: 22		C/T No.:	
County: Way		Hundred:	Wallanippie
A.M.G. Ref. Z: 53	N: 6414500 E: 402650	S.H.P. Region:	12

Architect:

Builder:

CURRENT STATUS: State Heritage List:
 National Estate:
 National Trust:

HERITAGE SIGNIFICANCE

Recommendation: Local

Description:

Random rubble stonework building with gable ended roof clad with corrugated galvanised iron. Corrugated galvanised iron extension. Several ruined outbuildings adjacent. Post yards.

Historical Summary:

Significance:

REFERENCES

Written:

Verbal:

PHOTOGRAPHS

B & W No.: 23/56

Slide No.: 23/30

Archival:

DANYERS ARCHITECTS
1985



South Australian Heritage Act 1978-80	HERITAGE SURVEY ITEM IDENTIFICATION SHEET	Region 12 Eyre Peninsula
--	--	-----------------------------

ITEM NO.: MUR:074 Type of Item: 0505, 0402 Date: 1910

ITEM NAME: Rural Youth Clubrooms

Former or Other Names: Smoky Bay School

LOCATION	PERIOD: 1884 - 1914	CONDITION:	Good
L.G.A.: Murat Bay		Town:	near Smoky Bay
No:		Street:	Smoky Bay - Carawa Road
Section: 45		C/T No.:	
County: Way		Hundred:	Wallanippie
A.M.G. Ref. Z: 53	N: 6417450 E: 405050	S.H.P. Region:	12

Architect:

Builder:

CURRENT STATUS: State Heritage List:
 National Estate:
 National Trust:

HERITAGE SIGNIFICANCE

Recommendation: Local

Description:

Random rubble stonework building with gable ended corrugated galvanised iron roof. Stone parapet walls on gable ends and stone chimneys. Louvred windows. Random rubble stone lean-to.

Historical Summary:

Significance:

REFERENCES

Written:

Verbal: Alan Lowe, Tape 32B

PHOTOGRAPHS

B & W No.: 23/58

Slide No.: 23/31

Archival:

DANYERS ARCHITECTS
1985



South Australian Heritage Act 1978-80	HERITAGE SURVEY ITEM IDENTIFICATION SHEET	Region 12 Eyre Peninsula
--	--	-----------------------------

ITEM NO.: MUR:075

Type of Item: 0505

Date:

ITEM NAME: Ruined Building

Former or Other Names: Carawa School ?

LOCATION

PERIOD:

CONDITION:

Dilapidated

L.G.A.: Murat Bay

Town:

Carawa

No:

Street:

Carawa - Wirrula Road

Section: 44

C/T No.:

County: Dufferin

Hundred:

Carawa

A.M.G. Ref. Z: 53

N: 6417900 E: 428200

S.H.P. Region: 12

Architect:

Builder:

CURRENT STATUS: State Heritage List:

National Estate:

National Trust:

HERITAGE SIGNIFICANCE

Recommendation: Local

Description:

Random rubble stone walls with hipped corrugated galvanised iron roof and stone chimney. Corner fireplace. Random rubble stone addition. Ruined stone rooms to rear.

Historical Summary:

Significance:

REFERENCES

Written:

Verbal: Alan Lowe

PHOTOGRAPHS

B & W No.: 23/60

Slide No.: 23/32

Archival:

DANYERS ARCHITECTS
1985



South Australian Heritage Act 1978-80	HERITAGE SURVEY	Region 12
	ITEM IDENTIFICATION SHEET	Eyre Peninsula

ITEM NO.: MUR:076

Type of Item: 1098

Date: c. 1880

ITEM NAME: Stone Chimney and Baker's Oven, "Carawa"

Former or Other Names:

LOCATION

PERIOD: 1852 - 1883

CONDITION: Good

L.G.A.: Murat Bay

Town: Carawa

No:

Street:

Section: 24

C/T No.:

County: Dufferin

Hundred: Carawa

A.M.G. Ref. Z: 53

N: 6418750 E: 427750

S.H.P. Region: 12

Architect:

Builder:

CURRENT STATUS: State Heritage List:

National Estate:

National Trust:

HERITAGE SIGNIFICANCE

Recommendation: Local

Description:

Random rubble stone chimney and oven. Corrugated galvanised iron addition.

Historical Summary:

Part of Point Brown Station. It is believed that the land was surveyed around the 1890s for farming.

Significance:

REFERENCES

Written:

Verbal: Alan Lowe, Tape 32B

PHOTOGRAPHS

B & W No.: 23/62

Slide No.: 23/33

Archival:

DANYERS ARCHITECTS
1985



South Australian Heritage Act 1978-80	HERITAGE SURVEY ITEM IDENTIFICATION SHEET	Region 12 Eyre Peninsula
--	--	-----------------------------

ITEM NO.: MUR:077

Type of Item: 0302

Date:

ITEM NAME: House, "Waverley"

Former or Other Names:

LOCATION

PERIOD:

CONDITION:

Good

L.G.A.: Murat Bay

Town:

No:

Street:

off Eyre Highway

Section: 7

C/T No.:

County: Dufferin

Hundred:

Carawa

A.M.G. Ref. Z: 53

N: 6431250 E: 422300

S.H.P. Region: 12

Architect:

Builder:

CURRENT STATUS: State Heritage List:

National Estate:

National Trust:

HERITAGE SIGNIFICANCE

Recommendation: Local

Description:

Random coursed stone house with random rubble side walls. Hipped corrugated galvanised iron roof with gablet and stone chimney. Bullnosed verandah with modern metal posts all around house. Double hung sash windows.

Historical Summary:

Believed to be first owned by the Potters.

Significance:

REFERENCES

Written:

Verbal: Alan Lowe, Tape 32B

PHOTOGRAPHS

B & W No.: 23/64

Slide No.: 23/34

Archival:

DANYERS ARCHITECTS
1985



South Australian Heritage Act 1978-80	HERITAGE SURVEY	Region 12
	ITEM IDENTIFICATION SHEET	Eyre Peninsula

ITEM NO.: MUR:078

Type of Item: 0302

Date: 1910 - 1912

ITEM NAME: House

Former or Other Names:

LOCATION

PERIOD: 1884 - 1914

CONDITION: Fair

L.G.A.: Murat Bay

Town: near Ceduna

No:

Street:

Section: 19

C/T No.:

County: Way

Hundred: Bonython

A.M.G. Ref. Z: 53

N: 6449300 E: 380600

S.H.P. Region: 12

Architect:

Builder: Dick Wiese

CURRENT STATUS: State Heritage List:

National Estate:

National Trust:

HERITAGE SIGNIFICANCE

Recommendation: Local

Description:

Asymmetrical random rubble stonework villa with hipped roof clad with corrugated galvanised iron. Brick chimney. Bullnosed verandah with turned timber posts and old cast iron lace. Double hung sash windows. Lean-to at rear.

Historical Summary:

It is believed that the McInerneys were the first to live in the house, followed by Danny Malony. Has been called "Starvation Gully" by shearers in Malony's time, because he never fed his shearers very well.

Significance:

It is a Dick Wiese house. He was a very respected and well known builder in the area and is responsible for several well known homes in the area.

REFERENCES

Written:

Verbal: Ken Wright, Tape 32B
Alan Lowe

PHOTOGRAPHS

B & W No.: 23/66

Slide No.: 23/35

Archival:

DANVERS ARCHITECTS
1985



South Australian Heritage Act 1978-80	HERITAGE SURVEY ITEM IDENTIFICATION SHEET	Region 12 Eyre Peninsula
--	--	-------------------------------------

ITEM NO.: MUR:079 **Type of Item:** 0215 **Date:** 1969

ITEM NAME: Wittlebee Conservation Park

Former or Other Names:

LOCATION	PERIOD:	CONDITION:
L.G.A.: Murat Bay		Town:
No:		Street:
Section: 101, 175		C/T No.:
County: Way		Hundred: Bonython
A.M.G. Ref. Z: 53	N:	S.H.P. Region: 12
	E:	
Architect:		Builder:

CURRENT STATUS: **State Heritage List:**
 National Estate: Registered
 National Trust:

HERITAGE SIGNIFICANCE **Recommendation:** Local

Description:

APPROXIMATE AREA: 133 hectares.

TOPOGRAPHY: the park is made up of sandy beaches broken by Wittlebee Point, a low rocky headland. High sand dunes rise behind the beaches and samphire flats extend beyond the dunes towards an undulating plain.

FLORA: coastal wattle; coastal daisy bush; hairy spinifex; red mallee; gorrell and dryland ti-tree are among the species of native flora that are found within the park.

FAUNA: the types of birdlife in the area include Port Lincoln parrots; singing honeyeaters; grey currawongs and a variety of seabirds.

Significance:

REFERENCES

Written: National Parks and Wildlife Act Reserves - South Australia, "Area Statement", June 1982
 National Parks and Wildlife Service, 'Eyre Peninsula Parks', 1985

Verbal:

PHOTOGRAPHS

B & W No.: -

Slide No.: -

Archival:

DANYERS ARCHITECTS
1985

South Australian Heritage Act 1978-80	HERITAGE SURVEY ITEM IDENTIFICATION SHEET	Region 12 Eyre Peninsula
--	--	-----------------------------

ITEM NO.: MUR:080

Type of Item: 0215

Date: 1973

ITEM NAME: Laura Bay Conservation Park

Former or Other Names:

LOCATION

PERIOD:

CONDITION:

L.G.A.: Murat Bay

Town:

No:

Street:

Section: 41-2, 50, 55

C/T No.:

County: Way

Hundred: Blacker

A.M.G. Ref. Z: 53

N:

E:

S.H.P. Region: 12

Architect:

Builder:

CURRENT STATUS: State Heritage List:

National Estate: Registered

National Trust:

HERITAGE SIGNIFICANCE

Recommendation: Local

Description:

APPROXIMATE AREA: 251 hectares.

TOPOGRAPHY: tidal samphire flats and mangrove swamps contrast with the exposed coastline of rock pools and sandy coves. Behind the coastline sand dunes are formed and beyond them there is an undulating plain with bushland.

FLORA: among the types of plants that grow in the area there are yorrells; red, white and Kingscotes mallee; bluebush and bladder saltbush.

FAUNA: western grey kangaroos inhabit the park along with 75 species of birds including white-breasted sea eagles; ospreys; sacred kingfishers and rainbow bee-eaters.

HISTORY: a site was established on the headland in the early 1900s to allow bagged grain to be loaded onto ketches. Although remains of the timber loading platform no longer exist there is evidence on the road to Sandy Cove of an underground tank and stone-lined gutters, which was built in 1914 to provide water in times of drought.

Significance:

REFERENCES

Written: National Parks and Wildlife Act Reserves - South Australia, "Area Statement", June 1982
National Parks and Wildlife Service, 'Eyre Peninsula Parks', 1985

Verbal:

PHOTOGRAPHS

B & W No.: -

Slide No.: -

Archival:

DANYERS ARCHITECTS
1985

South Australian Heritage Act 1978-80	HERITAGE SURVEY ITEM IDENTIFICATION SHEET	Region 12 Eyre Peninsula
--	--	-----------------------------

ITEM NO.: MUR:081

Type of Item: 1001

Date: c.1890s

ITEM NAME: McKenzie Ruins Site, including Item Nos. MUR:006 - 008 (Inclusive)

Former or Other Names:

LOCATION

PERIOD: 1884 - 1914

CONDITION: Ruin

L.G.A.: Murat Bay

Town: near Denial Bay

No:

Street: Point Bell Road

Section: Pt Bk 1

C/T No.: 1600/185

County: Way

Hundred: Moule

A.M.G. Ref. Z: 53

N: 6448000 E: 362850

S.H.P. Region: 12

Architect:

Builder:

CURRENT STATUS: State Heritage List:

National Estate:

National Trust:

HERITAGE SIGNIFICANCE

Recommendation: State

Description:

The McKenzie Ruins Site includes the following items:

Former Police Station (MUR:006); Ruined Buildings (MUR:007) and Tank and Yards (MUR:008).

Historical Summary:

Refer individual buildings.

Significance:

The remains of a large pastoral complex which, in the early twentieth century played a vital part in the development of the local area.

REFERENCES

Written: E.E.E. Lutz, 'My Memoir of 68 Years on the West Coast of South Australia (Ceduna) 1893 - 1961', p.36

Verbal: Walter Moreland, Tape 24A

PHOTOGRAPHS

B & W No.: -

Slide No.: -

Archival:

DANYERS ARCHITECTS
1985