

District Council of
BURRA BURRA
(Part)

HERITAGE SURVEY OF THE LOWER NORTH



Department of Environment and Planning

HERITAGE INVESTIGATIONS

HERITAGE SURVEY OF THE LOWER NORTH

(REGION 8 - SOUTH AUSTRALIA)

PART TWO

5. D.C. BURRA BURRA

ITEM IDENTIFICATION SHEETS

Prepared for the Heritage Conservation Branch of the Department of Environment and Planning by John Dallwitz and Susan Marsden of Heritage Investigations, assisted by Penny Baker, Pam Carlton and Paul Stark.
Adelaide, 1983.

Funded by the South Australian Heritage Committee and the Australian Heritage Commission (National Estate Programme, 1981/2).

South
Australian
Heritage
Act
1978-80

HERITAGE SURVEY ITEM IDENTIFICATION SHEET

PROJECT
HERITAGE SURVEY REGION 8
Item Ref. No. 1

ITEM NAME: Stone Wall
Former or other Hill River Stone Wall

Office Use
ITEM No.
DOCKET No.

HERITAGE SIGNIFICANCE

This massive stone boundary wall extends along the ridge of the Camels Hump Range and Brown Hill Range for a total distance of approximately 65 kilometres, following a large part of the eastern boundary of the Clare District (see Clare D.C.) and the entire western boundary of the Burra Burra D.C. It is believed that the wall was erected after the granting of freehold in the Hundreds of Anne and Ayers in 1864-66, and that either of the landowners Scott or Browne started the construction and others followed suit. An estimated 7,040,000 stones were used over the total length of the wall. Since these were gathered in the immediate vicinity the form of the wall varies as the stone type varies from hill to hill. It is a remarkable relic, possibly unique in Australia.

LOCATION
Address Camels Hump
Range
Town
Postcode
Section
Hundred
County
L.G.A. Burra Burra
S.H.P. Region 8
A.M.G. Ref.6630-III & IV
54 from 28640 627310
northwards

SUBJECT
4.10

PERIOD
State

Study Area
1855-68

REFERENCES

National Trust, 2490;
Northern Argus, 21 Nov. 1941;
SAA 1324/109; SAA 1324/50;
Schmaal, Clare - a backward glance, pp 19-20

Verbal Jean Schmaal, 1981
Archival photographs

TYPE OF ITEM
LAND Natural feature ☐
Historical site ☐
Historical Gdn. ☐
BUILDING ☒
STRUCTURE ☐
PHYSICAL CONDITION

PHOTOGRAPH Film No. 267 Negative No. 13
Direction of view to S



STATUS
Reg. of State Her. Items
Reg. ☐ Interim L ☐
Nominated ☐
National Estate
Reg. ☐ Proposed L ☐
National Trust
CL ☐ RL ☐ File ☒
Other
S.A. Highways Dept. ☐
Instit. of Engineers ☐

RECOMMENDATION
(A) State ☒ (B) Local ☐

PREPARED BY
HERITAGE INVESTIGATIONS

Date: 1982



PROJECT
HERITAGE SURVEY REGION 8

Item Ref. No. 1(a)

L.G.A. Burra Burra

Film No. 267
Negative No. 15
Direction of view to N

Film No.
Negative No.
Direction of view

Film No.
Negative No.
Direction of view

South
Australian
Heritage
Act
1978-80

HERITAGE SURVEY ITEM IDENTIFICATION SHEET

PROJECT
HERITAGE SURVEY REGION 8
Item Ref. No. 6

ITEM NAME: Booborowie Waterhole
Former or other

Office Use
ITEM No.
DOCKET No.

HERITAGE SIGNIFICANCE

This was a well-known watering place (still used), which attracted the Browne brothers to take up the Booborowie run in the early 1840s. The name "Booborowie" is an Aboriginal word meaning "round waterhole", (which was this waterhole).

LOCATION
Address

Town Booborowie
Postcode
Section
Hundred Ayers
County
L.G.A. Burra Burra
S.H.P. Region 8
A.M.G. Ref. 6630 - I
54 29120 628600

SUBJECT

4.9

PERIOD
State

Study Area
1837-54

REFERENCES

S.A. Archives 1324/29

Verbal Shirley Madigan, 1981
Archival photographs

TYPE OF ITEM

LAND Natural feature ☒
Historical site ☐
Historical Gdn. ☐
BUILDING ☐
STRUCTURE ☐
PHYSICAL CONDITION ☐

PHOTOGRAPH Film No. 267 Negative No. 3
Direction of view to N



STATUS

Reg. of State Her. Items
Reg. ☐ Interim L ☐
Nominated ☐
National Estate
Reg. ☐ Proposed L ☐
National Trust
CL ☐ RL ☐ File ☐
Other
S.A. Highways Dept. ☐
Instit. of Engineers ☐

RECOMMENDATION

(A) State ☐ (B) Local ☒

PREPARED BY
HERITAGE INVESTIGATIONS

Date: 1981

South
Australian
Heritage
Act
1978-80

HERITAGE SURVEY ITEM IDENTIFICATION SHEET

PROJECT
HERITAGE SURVEY REGION 8
Item Ref. No. 7

ITEM NAME: Former South Booborowie Homestead
Former or other
'Bungaree'

Office Use
ITEM No.
DOCKET No.

HERITAGE SIGNIFICANCE

As early as 1846 William Browne and his brother John held the extensive Booborowie run under Occupation Licence. According to Cockburn the Brownes held the land as early as 1843. In 1851 they were granted the land under the Waste Lands of the Crown Leases Act. The lease was wholly resumed by 1869. Present homestead probably dates from the 1870s and 80s. According to present owners, Burke and Wills camped on the verandah on their way north.

In 1877 the town of Booborowie was proclaimed on Browne land, to the South East of Section 1000.

(See also sheets for shearing shed and sheep yards).

LOCATION
Address

Town Booborowie
Postcode
Section 1000
Hundred Ayers
County
L.G.A. Burra Burra
S.H.P. Region 8
A.M.G. Ref. 6630-I
54 29130 628520

SUBJECT

2.1
4.1

PERIOD
State

Study Area
1869-84

REFERENCES SAA, 1324/29;
Cockburn, Pastoral Pioneers;
Booborowie Centenary Souvenir

Verbal
Archival photographs

TYPE OF ITEM
LAND Natural feature ☐
Historical site ☐
Historical Gdn. ☐
BUILDING ☒
STRUCTURE ☐
PHYSICAL CONDITION

PHOTOGRAPH Film No. 267 Negative No. 11
Direction of view to W



STATUS
Reg. of State Her. Items
Reg. ☐ Interim L. ☐
Nominated ☐
National Estate
Reg. ☐ Proposed L. ☐
National Trust
CL ☐ RL ☐ File ☐
Other
S.A. Highways Dept. ☐
Instit. of Engineers ☐

RECOMMENDATION

(A) State ☐ (B) Local ☒

PREPARED BY
HERITAGE INVESTIGATIONS

Date: 1982

South
Australian
Heritage
Act
1978-80

HERITAGE SURVEY ITEM IDENTIFICATION SHEET

PROJECT
HERITAGE SURVEY REGION 8
Item Ref. No. 8

ITEM NAME: Shearing Shed , Yards and
Water Tank
Former or other South Booborowie Shearing
Shed

Office Use
ITEM No.
DOCKET No.

HERITAGE SIGNIFICANCE

While Booborowie Township was surveyed in 1877 it did not actually come into existence until the early 1900s, with closer settlement. Till then, the original Booborowie Head Station (see separate sheet) provided the small local population with a social focus, and "the twenty four stand shearing shed completed in the late 80's was the regular scene for a variety of social occasions".

The size of the shearing shed reflects the extent of the famous Booborowie run, first established by the Browne brothers in the 1840s, and developed as one of the best sheep stations and merino studs in S.A. The shed is one of the largest in the Region.

The shearing shed, yards and stone water tank are in good original condition and are still in use.

LOCATION
Address

Town Booborowie
Postcode
Section 1000
Hundred Ayers
County
L.G.A. Burra Burra
S.H.P. Region 8
A.M.G. Ref. 6630 - I
54 29130 628540

SUBJECT

4.1
2.7

PERIOD
State

Study Area
1885-1904

REFERENCES

"A History of the Booborowie District", (quote, p.11)

Verbal S. Madigan, Andrew Hawker, 1981
Archival photographs

TYPE OF ITEM

LAND Natural feature ☐
Historical site ☐
Historical Gdn. ☐
BUILDING ☒
STRUCTURE ☒
PHYSICAL CONDITION

Good

PHOTOGRAPH Film No. 267 Negative No. 6
Direction of view to NW

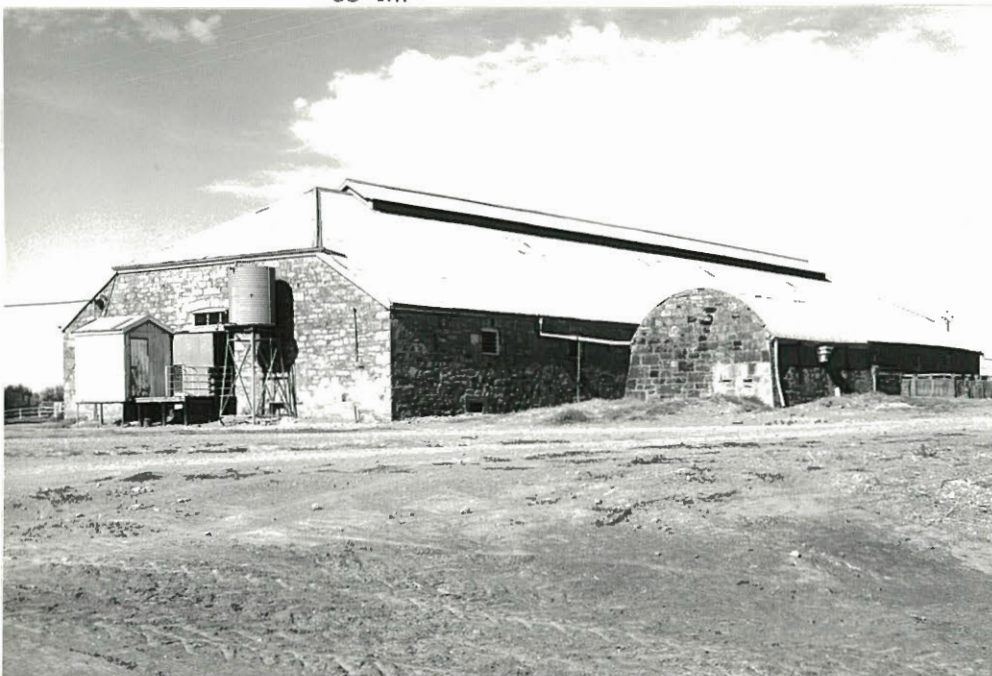

STATUS

Reg. of State Her. Items
Reg. ☐ Interim L. ☐
Nominated ☐
National Estate
Reg. ☐ Proposed L. ☐
National Trust
CL ☐ RL ☐ File ☐
Other
S.A. Highways Dept. ☐
Instit. of Engineers ☐

RECOMMENDATION

(A) State ☒ (B) Local ☐

PREPARED BY
HERITAGE INVESTIGATIONS

Date: 1981

IIS/D4/25.11.81

South
Australian
Heritage
Act
1978-80

HERITAGE SURVEY ITEM IDENTIFICATION SHEET

PROJECT
HERITAGE SURVEY REGION 8
Item Ref. No. 9

ITEM NAME: Former Booborowie Council
Chambers
Former or other

Office Use
ITEM No.
DOCKET No.

HERITAGE SIGNIFICANCE

This stone farm storage shed was once Council offices. The District Council of Booborowie was proclaimed in 1875, and from 1877 was based at Council offices at Baldry (See separate sheet). However, it was soon apparent that the Council needed to be based in a more central area, particularly as the population was increasing rapidly in the southern part of the Hundred.

Without referring to residents' preferences for the location of a central township, the Government surveyed the township of Booborowie, which was declared in 1877. It was not well received and no buildings were at first erected there. The District Council made the first move to accept the new town, and as no provision was made in the survey for Council Chambers the Council erected this building on a site north of the town. The office was built by Sara and Dunstan for £131/4/0 and completed in 1888.

The Council ceased to exist when it amalgamated with the Burra Burra District Council in 1935.

LOCATION
Address

Town Near Booborowie
Postcode
Section Adj 42
Hundred Ayers
County
L.G.A. Burra Burra
S.H.P. Region 8
A.M.G. Ref. 6630-I
54 29170 628650

SUBJECT

3.3

PERIOD
State

Study Area 1885-1904

REFERENCES

Abbott, Ed., Iron Mine Image, No. 6, May 1982, pp 1-2;
No. 4, March 1982, p.2.
Booborowie Centenary Souvenir

TYPE OF ITEM
LAND Natural feature ☐
Historical site ☐
Historical Gdn. ☐
BUILDING ☒
STRUCTURE ☐
PHYSICAL CONDITION

Fair

Verbal S. Madigan; Lucy Abbott; B. & M. Hogan, 1982
Archival photographs Map of 1912 Auction sale, Booborowie: J. Hawker

PHOTOGRAPH Film No. 247 Negative No. 14
Direction of view to W



STATUS
Reg. of State Her. Items
Reg. ☐ Interim L ☐
Nominated ☐
National Estate
Reg. ☐ Proposed L ☐
National Trust
CL ☐ RL ☐ File ☐
Other
S.A. Highways Dept. ☐
Instit. of Engineers ☐

RECOMMENDATION

(A) State ☒ (B) Local ☐

PREPARED BY
HERITAGE INVESTIGATIONS

Date: 1982

South
Australian
Heritage
Act
1978-80

HERITAGE SURVEY ITEM IDENTIFICATION SHEET

PROJECT
HERITAGE SURVEY REGION 8

Item Ref. No. 10

ITEM NAME: Booborowie District Soldiers'
Memorial Institute
Former or other

Office Use
ITEM No.
DOCKET No.

HERITAGE SIGNIFICANCE

Officially opened on 12th October, 1921, this large hall is a local landmark and has served the district for local functions until the present. It is a good representative example of the Memorial Halls which were constructed throughout the State in the years following World War I.

LOCATION

Address South Tce
Town Booborowie
Postcode 5417
Section
Hundred Ayers
County
L.G.A. Burra Burra
S.H.P. Region 8
A.M.G. Ref. 6630-I
54 29180 628420

SUBJECT

2.6

PERIOD

State

Study Area

1905-28

REFERENCES

Burra Record 26/4/77

TYPE OF ITEM

LAND Natural feature ☐
Historical site ☐
Historical Gdn. ☐

BUILDING ☒

STRUCTURE ☐

PHYSICAL CONDITION

Verbal S. Madigan, 1981

Archival photographs Burra Record, 26/4/77

PHOTOGRAPH

Film No. 246

Negative No. 11

Direction of view to S

STATUS

Reg. of State Her. Items

Reg. ☐ Interim L ☐

Nominated ☐

National Estate

Reg. ☐ Proposed L ☐

National Trust

CL ☐ RL ☐ File ☐

Other

S.A. Highways Dept. ☐

Instit. of Engineers ☐

RECOMMENDATION

(A) State ☐ (B) Local ☒

PREPARED BY

HERITAGE INVESTIGATIONS

Date: 1981



South
Australian
Heritage
Act
1978-80

HERITAGE SURVEY ITEM IDENTIFICATION SHEET

PROJECT
HERITAGE SURVEY REGION 8
Item Ref. No. 11

ITEM NAME: Uniting Church
Former or other Booborowie Methodist Church

Office Use
ITEM No.
DOCKET No.

HERITAGE SIGNIFICANCE

Although Booborowie was surveyed and proclaimed a town in 1877, it was not well received and no buildings were erected there until the 1890s: the Wesleyan Methodist Church, which was opened in 1892, was the first. Because of this, the Church building was used for a great variety of community uses, as the surrounding pastoral land was subsequently subdivided and more closely settled.

Under agreement with the Education Department, the building was also used as the public school, from 1892 to 1918, though relations were strained at times when the different uses conflicted.

The small and simple structure reflects the small size and limited resources of the original congregation. It cost £194 to build.

LOCATION

Address Lot 48, Fourth St.,
Town Booborowie
Postcode 5417
Section
Hundred Ayers
County
L.G.A. Burra Burra
S.H.P. Region 8
A.M.G. Ref. 6630-I
54 29180 628410

SUBJECT

2.5
2.6

PERIOD
State

Study Area
1885-1904

REFERENCES

Abbott, ed. Iron Mine Image, No. 6, May 1982, p.2;
"A History of the Booborowie District", p.11.

Verbal S. Madigan (from written notes compiled by L.M. Sutton
Archival photographs 1981)

TYPE OF ITEM

LAND Natural feature ☐
Historical site ☐
Historical Gdn. ☐

BUILDING ☒
STRUCTURE ☐

PHYSICAL CONDITION

PHOTOGRAPH Film No. 246 Negative No. 13
Direction of view to NE



STATUS

Reg. of State Her. Items
Reg. ☐ Interim L. ☐
Nominated ☐
National Estate
Reg. ☐ Proposed L. ☐
National Trust
CL ☐ RL ☐ File ☐
Other
S.A. Highways Dept. ☐
Instit. of Engineers ☐

RECOMMENDATION

(A) State ☒ (B) Local ☐

PREPARED BY
HERITAGE INVESTIGATIONS

Date: 1981

South
Australian
Heritage
Act
1978-80

HERITAGE SURVEY ITEM IDENTIFICATION SHEET

PROJECT
HERITAGE SURVEY REGION 8
Item Ref. No. 12

ITEM NAME: Post Office
Former or other

Office Use
ITEM No.
DOCKET No.

HERITAGE SIGNIFICANCE

The Post Office was built c. 1915 (when it was connected to the telephone network), which was when the Booborowie township started to grow, following the subdivision of the Booborowie estates in the early 1900s and closer settlement.

LOCATION
Address Lots 22/27,
Fifth St.,
Town Booborowie
Postcode 5417
Section
Hundred Ayers
County
L.G.A. Burra Burra
S.H.P. Region 8
A.M.G. Ref. 6630-I
54 29190 628380

SUBJECT

4.8

PERIOD
State

Study Area
1905-28

REFERENCES

"A History of Booborowie District", p. 11;
Abbott, ed., Iron Mine Image, No. 6, May 1982, p.2.

Verbal
Archival photographs

TYPE OF ITEM
LAND Natural feature ☐
Historical site ☐
Historical Gdn. ☐
BUILDING ☒
STRUCTURE ☐
PHYSICAL CONDITION

PHOTOGRAPH Film No. 247 Negative No. 3
Direction of view to NE



STATUS
Reg. of State Her. Items
Reg. ☐ Interim L. ☐
Nominated ☐
National Estate
Reg. ☐ Proposed L. ☐
National Trust
CL ☐ RL ☐ File ☐
Other
S.A. Highways Dept. ☐
Instit. of Engineers ☐

RECOMMENDATION

(A) State ☐ (B) Local ☒

PREPARED BY
HERITAGE INVESTIGATIONS

Date: 1981

South
Australian
Heritage
Act
1978-80

HERITAGE SURVEY ITEM IDENTIFICATION SHEET

PROJECT
HERITAGE SURVEY REGION 8
Item Ref. No. 13

ITEM NAME: General Store
Former or other Benton's Carpenters and
Builders Shop

Office Use
ITEM No.
DOCKET No.

HERITAGE SIGNIFICANCE

This characteristic country town store was in operation as a general store by 1917. It was built to serve a rapidly developing district, following the subdivision of the surrounding Booborowie pastoral estates in the early 1900s.

Beneath the store is a cellar which was used as Tea-Rooms, its coolness much appreciated by travellers during the hot summer months".

LOCATION
Address Lot 22, Fifth St.
Town Booborowie
Postcode 5417
Section
Hundred Ayers
County
L.G.A. Burra Burra
S.H.P. Region 8
A.M.G. Ref. 6630-I
54 29190 628380

SUBJECT

4.6

PERIOD
State

Study Area
1905-28

REFERENCES

"A History of the Booborowie District", p.11;
Abbott, ed., Iron Mine Image, No. 6, May 1982, p.2.

Verbal S. Madigan, 1981
Archival photographs

TYPE OF ITEM
LAND Natural feature ☐
Historical site ☐
Historical Gdn. ☐
BUILDING ☒
STRUCTURE ☐
PHYSICAL CONDITION

PHOTOGRAPH Film No. 247 Negative No. 5
Direction of view to NE



STATUS
Reg. of State Her. Items
Reg. ☐ Interim L. ☐
Nominated ☐
National Estate
Reg. ☐ Proposed L. ☐
National Trust
CL ☐ RL ☐ File ☐
Other
S.A. Highways Dept. ☐
Instit. of Engineers ☐

RECOMMENDATION
(A) State ☐ (B) Local ☒

PREPARED BY
HERITAGE INVESTIGATIONS

Date: 1981

IIS/D4/25.11.81

South
Australian
Heritage
Act
1978-80

HERITAGE SURVEY ITEM IDENTIFICATION SHEET

PROJECT
HERITAGE SURVEY REGION 8
Item Ref. No. 14

ITEM NAME: Booborowie Hotel
Former or other

Office Use
ITEM No.
DOCKET No.

HERITAGE SIGNIFICANCE

The first Council assessment appearing for Booborowie Hotel was recorded in February 1918, it having been first licensed on 14th December, 1917. So it would appear that the Hotel was built during 1917. "The hotel appeared on the scene during the absence overseas of local menfolk and its timely completion provided a venue for many a reunion after the cessation of hostilities". The building is a good, well-kept example of hotel architecture of that period.

A massive grape-vine trained along the verandah dates from the establishment of the hotel.

LOCATION
Address Lot 3, South Tce.

Town Booborowie
Postcode 5417
Section
Hundred Ayers
County
L.G.A. Burra Burra
S.H.P. Region 8
A.M.G. Ref. 6630-I
54 29190 628360

SUBJECT

4.6

PERIOD
State

Study Area
1905-28

REFERENCES

"A History of the Booborowie District", p.11.

Verbal S. Madigan, 1981
Archival photographs

TYPE OF ITEM
LAND Natural feature ☐
Historical site ☐
Historical Gdn. ☐
BUILDING ☒
STRUCTURE ☐
PHYSICAL CONDITION
Excellent

PHOTOGRAPH Film No. 247 Negative No. 7
Direction of view to N



STATUS
Reg. of State Her. Items
Reg. ☐ Interim L ☐
Nominated ☐
National Estate
Reg. ☐ Proposed L ☐
National Trust
CL ☐ RL ☐ File ☐
Other
S.A. Highways Dept. ☐
Instit. of Engineers ☐

RECOMMENDATION
(A) State ☒ (B) Local ☐

PREPARED BY
HERITAGE INVESTIGATIONS
Date: 1981

South
Australian
Heritage
Act
1978-80

HERITAGE SURVEY ITEM IDENTIFICATION SHEET

PROJECT
HERITAGE SURVEY REGION 8
Item Ref. No. 15

ITEM NAME: First Booborowie D.C. Chambers
Former or other Hogan House

Office Use
ITEM No.
DOCKET No.

HERITAGE SIGNIFICANCE

The two front rooms of this house, originally one room, are the ones used by the Council, before it moved to Sec. 42, Hundred of Ayers (see separate Item Sheet). The District Council of Booborowie was formed in 1875, its first meetings being held in a private house. In 1876 tenders were called to have permanent headquarters erected at Baldry township (Booborowie township not then in existence). The builder was H. Jolly, the price being £125 and the Council office was completed in 1877.

Baldry was proclaimed in 1875. Its name was changed to Leighton in 1877.

The Council later moved to a more central location near Booborowie (see separate sheet).

The original Council office was subsequently used as a private residence, coming into Hogan ownership in 1910, when the wooden partitions in the Council room were put up, and possibly the other extensions were made.

Pound Yard: In yard next to Chambers. 1 post and 2 rails remain of the old yard, handcut. The Pound was established in 1876.

LOCATION
Address

Town Baldry/Leighton
Postcode
Section 454
Hundred Ayers
County
L.G.A. Burra Burra
S.H.P. Region 8
A.M.G. Ref.

SUBJECT

3.3

PERIOD
State

Study Area
1869-84

REFERENCES

Minutes of Booborowie D.C., S.A. Archives;
"Booborowie Centenary" Souvenir;
Northern Mail (1876-1877);
Abbott, ed. Iron Mine Image, No. 2. January 1982, pp 1-2
No. 4. March 1982, p.8.

Verbal Martin & Brendan Hogan, Lucy Abbott, 1981
Archival photographs

TYPE OF ITEM

LAND Natural feature ☐
Historical site ☐
Historical Gdn. ☐

BUILDING ☒

STRUCTURE ☐

PHYSICAL CONDITION

PHOTOGRAPH Film No. 248 Negative No. 14
Direction of view to W



STATUS

Reg. of State Her. Items
Reg. ☐ Interim L. ☐
Nominated ☐
National Estate
Reg. ☐ Proposed L. ☐
National Trust
CL ☐ RL ☐ File ☐
Other
S.A. Highways Dept. ☐
Instit. of Engineers ☐

RECOMMENDATION

(A) State ☐ (B) Local ☒

PREPARED BY
HERITAGE INVESTIGATIONS

Date: 1981

South
Australian
Heritage
Act
1978-80

HERITAGE SURVEY ITEM IDENTIFICATION SHEET

PROJECT
HERITAGE SURVEY REGION 8
Item Ref. No. 16

ITEM NAME: Well
Former or other

Office Use
ITEM No.
DOCKET No.

HERITAGE SIGNIFICANCE

This stone-lined well is right next to stock route, which is still marked out as a road; 1 of 2 wells, the other in the opposite forest, and is still 10-12 ft. deep; this one is covered with branches.

An interesting relic of the major North-South stock route through Booborowie.

LOCATION

Address Leighton Forest Reserve
Town Leighton
Postcode
Section 168
Hundred Ayers
County
L.G.A. Burra Burra
S.H.P. Region 8
A.M.G. Ref. 6630-I

SUBJECT

4.9

PERIOD

State

Study Area

1855-68

REFERENCES

Verbal Martin & Brendan Hogan, Lucy Abbott, 1981
Archival photographs

TYPE OF ITEM

LAND Natural feature ☐
Historical site ☐
Historical Gdn. ☐

BUILDING ☐

STRUCTURE ☒

PHYSICAL CONDITION

PHOTOGRAPH

Film No. 248

Negative No. 10

Direction of view to E



STATUS

Reg. of State Her. Items

Reg. ☐ Interim L ☐

Nominated ☐

National Estate

Reg. ☐ Proposed L ☐

National Trust

CL ☐ RL ☐ File ☐

Other

S.A. Highways Dept. ☐

Instit. of Engineers ☐

RECOMMENDATION

(A) State ☐ (B) Local ☒

PREPARED BY

HERITAGE INVESTIGATIONS

Date: 1981

IIS/D4/25.11.81

South
Australian
Heritage
Act
1978-80

HERITAGE SURVEY ITEM IDENTIFICATION SHEET

PROJECT
HERITAGE SURVEY REGION 8
Item Ref. No. 17

ITEM NAME: House
Former or other Baynes House

Office Use
ITEM No.
DOCKET No.

HERITAGE SIGNIFICANCE

John Baynes bought from White, ca. 1869-70; the house was probably already established at that time. Baynes came from World's End/Baldina district; Cornish.

Baynes was well-known locally as a farmer, Wesleyan preacher and musician. He gave extensive help to the Baldry Wesleyan Chapel, and was one of its trustees.

LOCATION
Address

Town
Postcode
Section 463
Hundred Ayers
County
L.G.A. Burra Burra
S.H.P. Region 8
A.M.G. Ref. 6630-I

SUBJECT

2.2

PERIOD
State

Study Area

REFERENCES

Abbott, ed., Iron Mine Image, No. 2, Jan. 1982, p.1.;
No. 3, Feb. 1982, p.5.

Verbal L. Abbott, 1981
Archival photographs

TYPE OF ITEM

LAND Natural feature ☐
Historical site ☐
Historical Gdn. ☐
BUILDING ☒
STRUCTURE ☐
PHYSICAL CONDITION

PHOTOGRAPH Film No. Negative No.
Direction of view

STATUS

Reg. of State Her. Items
Reg. ☐ Interim L. ☐
Nominated ☐
National Estate
Reg. ☐ Proposed L. ☐
National Trust
CL ☐ RL ☐ File ☐
Other
S.A. Highways Dept. ☐
Instit. of Engineers ☐

RECOMMENDATION

(A) State ☐ (B) Local ☒

PREPARED BY
HERITAGE INVESTIGATIONS

Date: 1981

South
Australian
Heritage
Act
1978-80

HERITAGE SURVEY ITEM IDENTIFICATION SHEET

PROJECT
HERITAGE SURVEY REGION 8
Item Ref. No. 18

ITEM NAME: House
Former or other

Office Use
ITEM No.
DOCKET No.

HERITAGE SIGNIFICANCE

This is a picturesque representative example of a small corrugated galvanised iron farmhouse (with a stone and brick chimney). It probably dates from the early 1900s.

LOCATION
Address Booborowie-
Burra Road
Town
Postcode
Section 194
Hundred Ayers
County
L.G.A. Burra Burra
S.H.P. Region 8
A.M.G. Ref. 6630-I
54 29550 628150

SUBJECT

2.2
4.10

PERIOD
State

Study Area

REFERENCES

Verbal
Archival photographs

TYPE OF ITEM
LAND Natural feature ☐
Historical site ☐
Historical Gdn. ☐
BUILDING ☒
STRUCTURE ☐
PHYSICAL CONDITION

PHOTOGRAPH Film No. 247 Negative No. 11
Direction of view to NW



STATUS
Reg. of State Her. Items
Reg. ☐ Interim L ☐
Nominated ☐
National Estate
Reg. ☐ Proposed L ☐
National Trust
CL ☐ RL ☐ File ☐
Other
S.A. Highways Dept. ☐
Instit. of Engineers ☐

RECOMMENDATION
(A) State ☐ (B) Local ☒

PREPARED BY
HERITAGE INVESTIGATIONS

Date: 1982

South
Australian
Heritage
Act
1978-80

HERITAGE SURVEY ITEM IDENTIFICATION SHEET

PROJECT
HERITAGE SURVEY REGION 8
Item Ref. No. 19

ITEM NAME: Leighton Hall
Former or other

Office Use
ITEM No.
DOCKET No.

HERITAGE SIGNIFICANCE

The stone and brick hall was opened by the Hon. John Lewis on November 24th, 1909.

The subdivision and closer settlement of several of the large nearby pastoral properties at about the same time resulted in a "population explosion", with the new District Hall providing an important social centre.

LOCATION
Address

Town Leighton
Postcode
Section
Hundred Hanson
County
L.G.A. Burra Burra
S.H.P. Region 8
A.M.G. Ref. 6630-I
54 29530 627340

SUBJECT

2.7

PERIOD
State

Study Area
1905-28

REFERENCES

Auhl, Burra and district..., p.180;
Abbott, ed., Iron Mine Image, No. 8, July 1982, p.1;
No. 9, August 1982, p.1.

Verbal
Archival photographs Auhl, p.180 (1909)

TYPE OF ITEM

LAND Natural feature ☐
Historical site ☐
Historical Gdn. ☐

BUILDING ☒
STRUCTURE ☐

PHYSICAL CONDITION

PHOTOGRAPH Film No. Negative No.
Direction of view

STATUS

Reg. of State Her. Items
Reg. ☐ Interim L ☐
Nominated ☐
National Estate
Reg. ☐ Proposed L ☐
National Trust
CL ☐ RL ☐ File ☐
Other

S.A. Highways Dept. ☐
Instit. of Engineers ☐

RECOMMENDATION

(A) State ☐ (B) Local ☒

PREPARED BY
HERITAGE INVESTIGATIONS

Date: 1982

South
Australian
Heritage
Act
1978-80

HERITAGE SURVEY ITEM IDENTIFICATION SHEET

PROJECT
HERITAGE SURVEY REGION 8
Item Ref. No. 20

ITEM NAME: Leighton School
Former or other

Office Use
ITEM No.
DOCKET No.

HERITAGE SIGNIFICANCE

Leighton School was established in 1876 and the permanent building was erected in 1878 on reserve land. This was a wooden school-room (now school library) and later included the teacher's residence, another class-room and outbuildings.

The school must now be one of the very few small early country schools standing in an isolated location and still in use as such (most having been closed long since by the Education Department). However, it was closed for a period from 1945 (when enrolments dropped to 2) and was reopened in 1957 when it received students from the closed Gum Creek School.

LOCATION
Address

Town Leighton
Postcode
Section
Hundred Hanson
County
L.G.A. Burra
S.H.P. Region 8
A.M.G. Ref. 6630-I
54 29550 627340

SUBJECT

2.6

PERIOD
State

Study Area
1869-84

REFERENCES

Abbott, ed., Iron Mine Image, No. 11, October, 1982, pp.1,6;
No. 10, September, 1982, p.2.

Verbal
Archival photographs

TYPE OF ITEM
LAND Natural feature ☐
Historical site ☐
Historical Gdn. ☐
BUILDING ☒
STRUCTURE ☐
PHYSICAL CONDITION

PHOTOGRAPH Film No. Negative No.
Direction of view

STATUS
Reg. of State Her. Items
Reg. ☐ Interim L. ☐
Nominated ☐
National Estate
Reg. ☐ Proposed L. ☐
National Trust
CL ☐ RL ☐ File ☐
Other
S.A. Highways Dept. ☐
Instit. of Engineers ☐

RECOMMENDATION

(A) State ☐ (B) Local ☒

PREPARED BY
HERITAGE INVESTIGATIONS

Date: 1982

South
Australian
Heritage
Act
1978-80

HERITAGE SURVEY ITEM IDENTIFICATION SHEET

PROJECT
HERITAGE SURVEY REGION 8
Item Ref. No. 21

ITEM NAME: House & Woolshed Complex
Former or other Oates House; Ron Pinks
Homestead; Wahroonga Cottage

Office Use
ITEM No.
DOCKET No.

HERITAGE SIGNIFICANCE

Philip Oates, one of Iron Mine Primitive Methodist Chapel trustees (in the 1870s) (see Item Sheet) lived in the house.

Oates came to Burra late 1840s early 1850s and worked as a whim boy at 10-12 years old. Originally a two-roomed house, and attached to a stone and galvanised iron woolshed and underground tank. In ca. 1860s Oates built a second, larger house; but this has been considerably altered since. Oates may have bought the first house and the land from the speculators who originally owned the land, and the house may have been an old boundary hut probably dating from the 1850s.

LOCATION
Address

Town near Iron Mine
Postcode
Section 426
Hundred Ayers
County
L.G.A. Burra Burra
S.H.P. Region 8
A.M.G. Ref. 6630-I
54 29650 627370

SUBJECT

2.2
4.1

PERIOD
State

Study Area
1855-68

REFERENCES

Abbott, ed., Iron Mine Image, No. 5, April 1982, p.2.

Verbal Lucy Abbott, 1981
Archival photographs

TYPE OF ITEM
LAND Natural feature ☐
Historical site ☐
Historical Gdn. ☐
BUILDING ☒
STRUCTURE ☐
PHYSICAL CONDITION

PHOTOGRAPH Film No. 248 Negative No. 7
Direction of view to SW



STATUS
Reg. of State Her. Items
Reg. ☐ Interim L ☐
Nominated ☐
National Estate
Reg. ☐ Proposed L ☐
National Trust
CL ☐ RL ☐ File ☐
Other
S.A. Highways Dept. ☐
Instit. of Engineers ☐

RECOMMENDATION
(A) State ☐ (B) Local ☒

PREPARED BY
HERITAGE INVESTIGATIONS

Date: 1981

South
Australian
Heritage
Act
1978-80

HERITAGE SURVEY ITEM IDENTIFICATION SHEET

PROJECT
HERITAGE SURVEY REGION 8
Item Ref. No. 22

ITEM NAME: House and Iron Mine
Former or other Primitive Methodist Chapel
& Iron Mine Soldiers' Memorial Hall

Office Use
ITEM No.
DOCKET No.

HERITAGE SIGNIFICANCE

The Chapel was built in 1871, with addition ca. 1909; Hall built 1923 as one room : 2 soldiers from Congregation died in World War I : George Williams and Ray Flower; so the hall was built; one stained glass window put in by parents, the other by Iron Mine Sunday School; back part added 1932 for supper room; 1934 kitchen added; Church closed in 1974. The building has been converted to a residence.

Behind the property is the site of the original iron mine (from which the locality derived its name); once used for flux in Burra smelters. It was operating in the 1850s and closed in the 1860s.

LOCATION
Address Near Leighton
Town
Postcode
Section 427
Hundred Ayers
County
L.G.A. Burra Burra
S.H.P. Region 8
A.M.G. Ref. 6630-I
54 29750 627350

SUBJECT

2.5
4.2

PERIOD
State

Study Area
1837-54
1869-84
1905-28

REFERENCES

Abbott, ed., Iron Mine Image, No. 1, Nov. 1981
No. 11, Oct. 1982.

Verbal Lucy Abbott (owner), 1982
Archival photographs

TYPE OF ITEM
LAND Natural feature ☐
Historical site ☐
Historical Gdn. ☐
BUILDING ☒
STRUCTURE ☒
PHYSICAL CONDITION

PHOTOGRAPH Film No. 240 Negative No. 3
Direction of view to NE

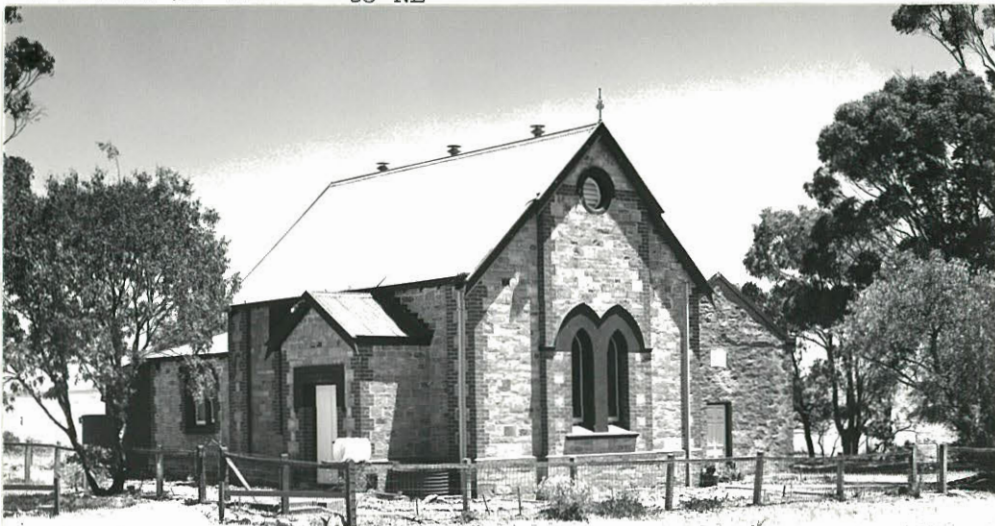

STATUS
Reg. of State Her. Items
Reg. ☐ Interim L. ☐
Nominated ☐
National Estate
Reg. ☐ Proposed L. ☐
National Trust
CL ☐ RL ☐ File ☐
Other
S.A. Highways Dept. ☐
Instit. of Engineers ☐

RECOMMENDATION
(A) State ☐ (B) Local ☒

PREPARED BY
HERITAGE INVESTIGATIONS

Date: 1982



PROJECT
HERITAGE SURVEY REGION 8
Item Ref. No. 22(a)
L.G.A. Burra Burra

Film No. 248
Negative No. 4
Direction of view to S



Film No. 248
Negative No. 1
Direction of view to W

Film No.
Negative No.
Direction of view

South
Australian
Heritage
Act
1978-80

HERITAGE SURVEY ITEM IDENTIFICATION SHEET

PROJECT
HERITAGE SURVEY REGION 8
Item Ref. No. 23

ITEM NAME: "Mackerode" homestead complex
Former or other

Office Use
ITEM No.
DOCKET No.

HERITAGE SIGNIFICANCE

The homestead was built in 1872 for the pioneer Lincoln and Merino stud breeder, Gustav Gebhardt. The property is still owned by that family, which has made various additions to the house. The stud was dispersed only in 1973, having been founded in 1882.

The well-maintained and substantial house is typical of those built by successful pastoralists. Such residences "speak of the final success of some pioneers but tell us nothing of their early hardships". Gebhardt himself, had started work as a butcher's assistant.

LOCATION
Address

Town
Postcode
Section 108
Hundred Kingston
County
L.G.A. Burra Burra
S.H.P. Region 8
A.M.G. Ref. 6630-I
54 30300 628090

SUBJECT
2.2
4.1

PERIOD
State

Study Area
1869-84

REFERENCES

Auhl, Burra and district..., p. 54;
Stock Journal, October 7, 1982, p.40;
Auhl and Finch, Burra in colour (2nd ed.), pp.56-57 (quote)

Verbal
Archival photographs Auhl, p.54 (homestead)

TYPE OF ITEM
LAND Natural feature ☐
Historical site ☐
Historical Gdn. ☐
BUILDING ☒
STRUCTURE ☐
PHYSICAL CONDITION

PHOTOGRAPH Auhl and Finch, Burra in Colour, (2nd ed.) p.57

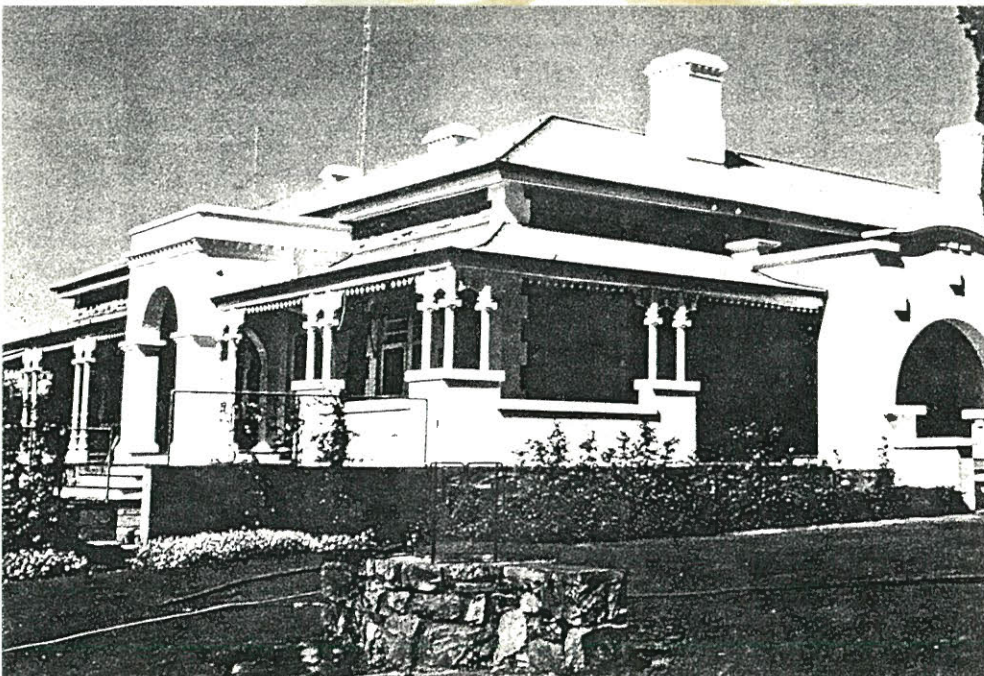

STATUS
Reg. of State Her. Items
Reg. ☐ Interim L. ☐
Nominated ☐
National Estate
Reg. ☐ Proposed L. ☐
National Trust
CL ☐ RL ☐ File ☐
Other
S.A. Highways Dept. ☐
Instit. of Engineers ☐

RECOMMENDATION

(A) State ☒ (B) Local ☐

PREPARED BY
HERITAGE INVESTIGATIONS

Date: 1982

South
Australian
Heritage
Act
1978-80

HERITAGE SURVEY ITEM IDENTIFICATION SHEET

PROJECT
HERITAGE SURVEY REGION 8
Item Ref. No. 24

ITEM NAME: Teacher's residence
Former or other Public School

Office Use
ITEM No.
DOCKET No.

HERITAGE SIGNIFICANCE

Built in 1884. The first school in the area was opened in 1880. Before the railway was opened in 1878 (see separate I.D. sheet), the township served a very small population of pastoralists.

LOCATION Address

Town Mt. Bryan
Postcode
Section
Hundred Kingston
County
L.G.A. Burra Burra
S.H.P. Region 8
A.M.G. Ref. 6630-I

SUBJECT

2.6

PERIOD State

Study Area
1869-84

REFERENCES

P.B.D. S. 91;
SAA, RN 385;
SAA 1324/45;
SAA 1324/103;
National Trust, 1446

Verbal
Archival photographs

TYPE OF ITEM

LAND Natural feature ☐
Historical site ☐
Historical Gdn. ☐
BUILDING ☒
STRUCTURE ☐
PHYSICAL CONDITION

PHOTOGRAPH Film No. 267 Negative No. 2
Direction of view to W



STATUS

Reg. of State Her. Items
Reg. ☐ Interim L. ☐
Nominated ☐
National Estate
Reg. ☐ Proposed L. ☐
National Trust
CL ☐ RL ☐ File ☒
Other
S.A. Highways Dept. ☐
Instit. of Engineers ☐

RECOMMENDATION

(A) State ☐ (B) Local ☒

PREPARED BY
HERITAGE INVESTIGATIONS

Date: 1981

South
Australian
Heritage
Act
1978-80

HERITAGE SURVEY ITEM IDENTIFICATION SHEET

PROJECT
HERITAGE SURVEY REGION 8
Item Ref. No. 25

ITEM NAME: Railway Station
Former or other Offices

Office Use
ITEM No.
DOCKET No.

HERITAGE SIGNIFICANCE

The Burra to Hallett section of railway was opened on 10 May 1878, and the station dates from this period. "Mt. Bryan" was the name of the large pastoral run to the north of Burra, held by Joseph Gilbert from at least 1848.

LOCATION
Address

Town Mt. Bryan
Postcode
Section
Hundred Kingston
County
L.G.A. Burra Burra
S.H.P. Region 8
A.M.G. Ref. 6630-I

SUBJECT

4.7

PERIOD
State

Study Area
1869-84

REFERENCES

SAA : 1324/45;
1324/103; Research note 385;

National Trust 2495

Verbal
Archival photographs

TYPE OF ITEM

LAND Natural feature ☐
Historical site ☐
Historical Gdn. ☐

BUILDING ☒

STRUCTURE ☐

PHYSICAL CONDITION

PHOTOGRAPH Film No. 267 Negative No. 1
Direction of view to SE



STATUS

Reg. of State Her. Items
Reg. ☐ Interim L ☐
Nominated ☐
National Estate
Reg. ☐ Proposed L ☐
National Trust
CL ☐ RL ☒ File ☐
Other

S.A. Highways Dept. ☐
Instit. of Engineers ☐

RECOMMENDATION

(A) State ☐ (B) Local ☒

PREPARED BY
HERITAGE INVESTIGATIONS

Date: 1981

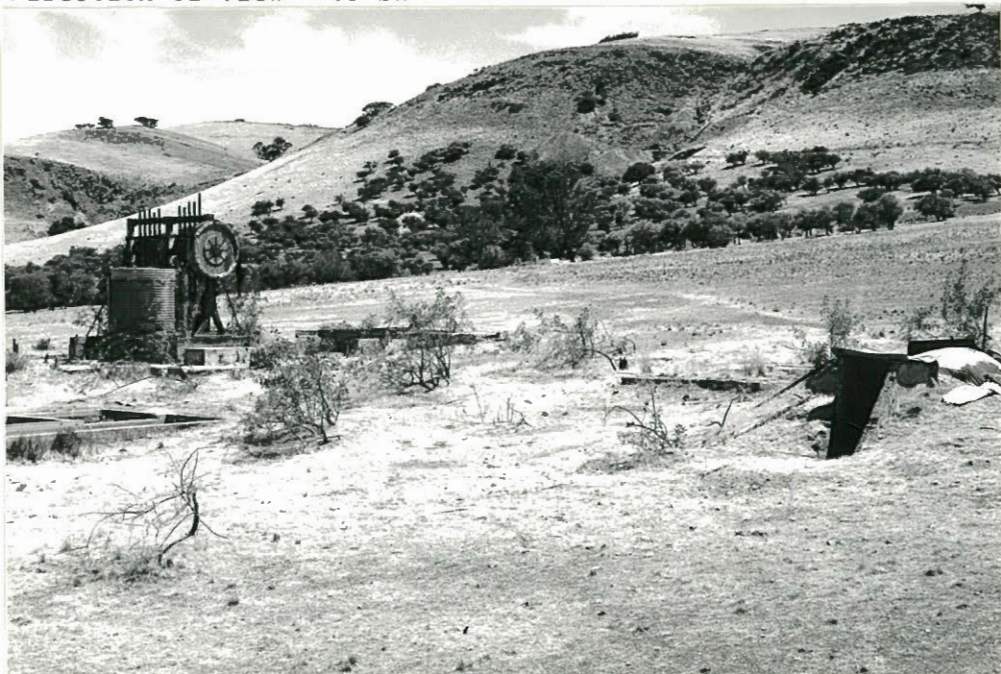
South Australian Heritage Act 1978-80	<h2 style="text-align: center;">HERITAGE SURVEY</h2> <h3 style="text-align: center;">ITEM IDENTIFICATION SHEET</h3> <p>ITEM NAME: Mongolata Goldfield & battery</p> <p>Former or other</p>	PROJECT HERITAGE SURVEY REGION 8 Item Ref. No. 28 Office Use ITEM No. DOCKET No.
<p>HERITAGE SIGNIFICANCE</p> <p>At a time of general economic depression nothing else arouses as much interest and energy as the prospect of winning a fortune in gold. In 1930 gold was discovered in the hills east of Burra at Mongolata by Harry Byles, and the new goldfield soon attracted a population of unemployed men living on Government rations, sheltering in dugouts. Between 1932 and 1934 there were 120 people there.</p> <p>A Government gold battery was opened in 1933. The 10 stamp crusher was manufactured by Forwood Down Pty. Ltd. of Adelaide.</p> <p>No doubt interest in the goldfield increased when William Pexton mined a gold nugget weighing 183 ounces in 1934. However, the goldfield lasted only nine years, perhaps again indicating its link with the depression, which ended at the same time. The whole goldfield is of interest, with its intact crusher, and other equipment, the mines, and ruins of dugouts and Bill Carpenter's Eating and Boarding House.</p>		<p>LOCATION Address Sections Pt 36E (Battery & dugouts) 177 (Mines & Eating House) 23N, 23NM, 23M, 23S (Mines) Hundred Mongolata County L.G.A. Burra Burra S.H.P. Region 8 A.M.G. Ref. 6730-V 54 32100 628240 (Battery)</p> <p>SUBJECT 4.2</p> <p>PERIOD State Study Area 1929-present</p>
<p>REFERENCES</p> <p>National Trust file No. 2784; Bierbaum (Public Buildings Dept.); Auhl, <u>Burra ... pictorial memoir</u>, pp 29-31, 215; Auhl and Finch, <u>Burra in colour</u>, (2nd ed.), p.63</p> <p>Verbal Archival photographs Auhl (above ref.) pp 29-31.</p>		<p>TYPE OF ITEM LAND Natural feature <input type="checkbox"/> Historical site <input type="checkbox"/> Historical Gdn. <input type="checkbox"/> BUILDING <input checked="" type="checkbox"/> STRUCTURE <input checked="" type="checkbox"/> PHYSICAL CONDITION Ruined building and several structures.</p>
<p>PHOTOGRAPH Film No. 266 Negative No. 14 Direction of view to SW</p> 		<p>STATUS Reg. of State Her. Items Reg. <input type="checkbox"/> Interim L. <input type="checkbox"/> Nominated <input type="checkbox"/> National Estate Reg. <input type="checkbox"/> Proposed L. <input type="checkbox"/> National Trust CL <input type="checkbox"/> RL <input type="checkbox"/> File <input checked="" type="checkbox"/> Other S.A. Highways Dept. <input type="checkbox"/> Instit. of Engineers <input type="checkbox"/></p> <p>RECOMMENDATION (A) State <input checked="" type="checkbox"/> (B) Local <input type="checkbox"/> PREPARED BY HERITAGE INVESTIGATIONS Date: 1982</p>

IIS/D4/25.11.81

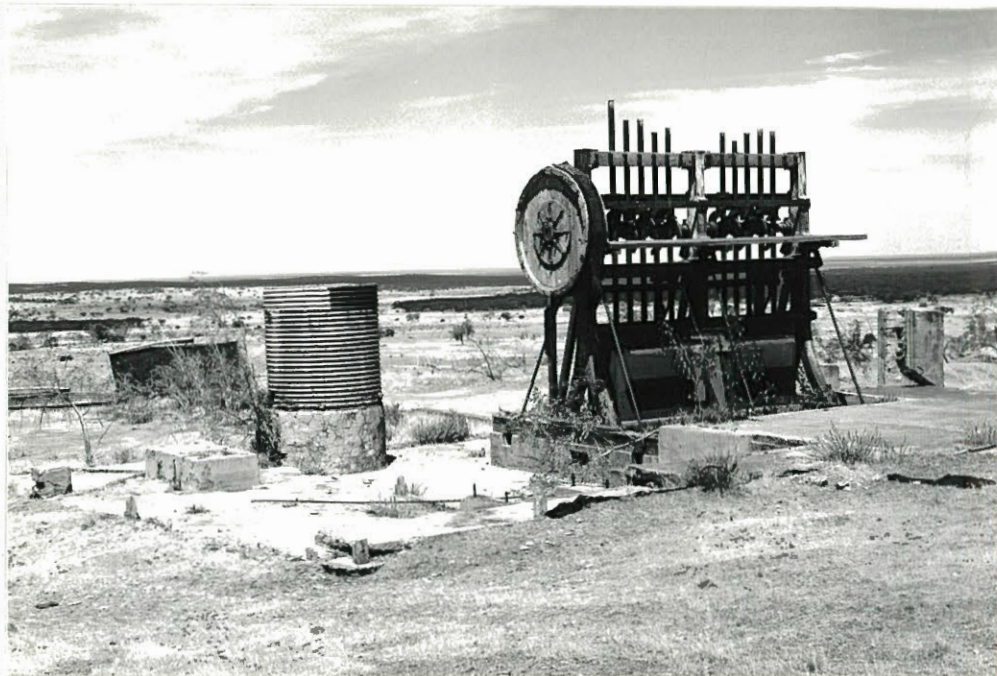

PROJECT
HERITAGE SURVEY REGION 8

Item Ref. No.28(a)

L.G.A. Burra Burra

Film No. 266
Negative No. 15
Direction of view to SE



Film No. 266
Negative No.7
Direction of view to W



Film No. 266
Negative No.13
Direction of view to S

South
Australian
Heritage
Act
1978-80

HERITAGE SURVEY ITEM IDENTIFICATION SHEET

PROJECT
HERITAGE SURVEY REGION 8
Item Ref. No. 30

ITEM NAME: Homestead complex and former
Former or other school

Office Use
ITEM No.
DOCKET No.

HERITAGE SIGNIFICANCE

During the 1850s subdivision of the huge Gum Creek Run began. John Bailey bought a block at Gum Creek in 1857 and began carting wood to the Burra Mines with his own bullock teams. The small house he built in 1857, close to the northern track, is still standing as part of the homestead complex. (Bailey was in 1872 one of the first Councillors for the new District Council of Hanson).

Another small stone building on the site was built by Gum Creek residents and opened in 1898 as the first Gum Creek school. It was closed in 1918 when a second school was opened. For several years after 1908 the building served a dual purpose as church and school, being used by the Church of England congregation.

This was not the only community building there; for a time the site (owned by a son, Thomas Bailey) was, in effect, the Gum Creek township. About the same date as the school, a blacksmith's shop (surviving) and a community hall were also built there.

LOCATION
Address

Town Gum Creek
Postcode
Section 755
Hundred Hanson
County
L.G.A. Burra
S.H.P. Region 8
A.M.G. Ref. 6630-I
54 29280 626820

SUBJECT
1.4; 2.6;
2.2;
2.5; 4.5

PERIOD
State

Study Area
1855-68
1885-1904

REFERENCES

Abbott, ed., Iron Mine Image, No. 1., December 1981, pp 1,8;
No. 2., January 1982, p.8;
No. 3., February, 1982, p.7;
No. 5, April, 1982, pp.1-2

Verbal
Archival photographs

TYPE OF ITEM
LAND Natural feature ☐
Historical site ☐
Historical Gdn. ☐
BUILDING ☒
STRUCTURE ☐
PHYSICAL CONDITION

PHOTOGRAPH Film No. Negative No.
Direction of view

STATUS
Reg. of State Her. Items
Reg. ☐ Interim L ☐
Nominated ☐
National Estate
Reg. ☐ Proposed L ☐
National Trust
CL ☐ RL ☐ File ☐
Other
S.A. Highways Dept. ☐
Instit. of Engineers ☐

RECOMMENDATION
(A) State ☒ (B) Local ☐

PREPARED BY
HERITAGE INVESTIGATIONS

Date: 1982

South
Australian
Heritage
Act
1978-80

HERITAGE SURVEY ITEM IDENTIFICATION SHEET

PROJECT
HERITAGE SURVEY REGION 8
Item Ref. No. 32

ITEM NAME: Former School
Former or other

Office Use
ITEM No.
DOCKET No.

HERITAGE SIGNIFICANCE

Of architectural interest this small building is built of sandstone rubble with semi circular headed openings.

The chimney remains and the building appears largely intact.

The building served as the Farrell Flat Primary School until recently.

LOCATION

Address Levi St.,
Town Farrell Flat
Postcode
Section
Hundred Hanson
County
L.G.A. Burra Burra
S.H.P. Region 8
A.M.G. Ref. 6630-II

SUBJECT

2.6
4.10

PERIOD

State

Study Area

REFERENCES

Verbal J.O. Denton, 1982
Archival photographs

TYPE OF ITEM
LAND Natural feature ☐
Historical site ☐
Historical Gdn. ☐
BUILDING ☒
STRUCTURE ☐
PHYSICAL CONDITION

PHOTOGRAPH Film No. 293 Negative No. 1
Direction of view to SW



STATUS
Reg. of State Her. Items
Reg. ☐ Interim L ☐
Nominated ☐
National Estate
Reg. ☐ Proposed L ☐
National Trust
CL ☐ RL ☐ File ☐
Other
S.A. Highways Dept. ☐
Instit. of Engineers ☐

RECOMMENDATION

(A) State ☐ (B) Local ☒

PREPARED BY
HERITAGE INVESTIGATIONS

Date: 1982

South
Australian
Heritage
Act
1978-80

HERITAGE SURVEY ITEM IDENTIFICATION SHEET

PROJECT
HERITAGE SURVEY REGION 8
Item Ref. No. 33

ITEM NAME: Former Shop and Residence
Former or other

Office Use
ITEM No.
DOCKET No.

HERITAGE SIGNIFICANCE

This building is distinguished by scalloped valences and early window glazing.

It was formerly the Masters Saddlers Shop and Residence in c. 1930s.

LOCATION
Address Love St.,
Town Farrell Flat
Postcode
Section
Hundred Hanson
County
L.G.A. Burra Burra
S.H.P. Region 8
A.M.G. Ref. 6630-II

SUBJECT
4.6

PERIOD
State

Study Area
1869-84

REFERENCES

Verbal J.O. Denton, 1982
Archival photographs

TYPE OF ITEM
LAND Natural feature ☐
Historical site ☐
Historical Gdn. ☐
BUILDING ☒
STRUCTURE ☐
PHYSICAL CONDITION

PHOTOGRAPH Film No. 293 Negative No. 5
Direction of view to the East



STATUS
Reg. of State Her. Items
Reg. ☐ Interim L ☐
Nominated ☐
National Estate
Reg. ☐ Proposed L ☐
National Trust
CL ☐ RL ☐ File ☐
Other
S.A. Highways Dept. ☐
Instit. of Engineers ☐

RECOMMENDATION
(A) State ☐ (B) Local ☒

PREPARED BY
HERITAGE INVESTIGATIONS

Date: 1982

South
Australian
Heritage
Act
1978-80

HERITAGE SURVEY ITEM IDENTIFICATION SHEET

PROJECT
HERITAGE SURVEY REGION 8

Item Ref. No. 34

ITEM NAME: General Store
Former or other

Office Use
ITEM No.
DOCKET No.

HERITAGE SIGNIFICANCE

This building of unusual plan form combines shop, agency and residence. The facade appears intact and original.

Possibly established by Mr. Sexton c. 1880s, it was purchased by Joseph Denton in 1907 and is presently run by his daughter Mrs. J.H. Torr.

LOCATION

Address Patterson St.,
Town Farrell Flat
Postcode
Section
Hundred Hanson
County
L.G.A. Burra Burra
S.H.P. Region 8
A.M.G. Ref. 6630-II
54 29580 625440

SUBJECT

4.6

PERIOD
State

Study Area
1885-1904

REFERENCES

Cyclopedia of S.A., p.453

Verbal J.O. Denton, 1982
Archival photographs

TYPE OF ITEM

LAND Natural feature ☐
Historical site ☐
Historical Gdn. ☐

BUILDING ☒

STRUCTURE ☐

PHYSICAL CONDITION

PHOTOGRAPH Film No. 293 Negative No. 4
Direction of view to the NW



STATUS

Reg. of State Her. Items
Reg. ☐ Interim L. ☐
Nominated ☐
National Estate
Reg. ☐ Proposed L. ☐
National Trust
CL ☐ RL ☐ File ☐
Other
S.A. Highways Dept. ☐
Instit. of Engineers ☐

RECOMMENDATION

(A) State ☐ (B) Local ☒

PREPARED BY
HERITAGE INVESTIGATIONS

Date: 1982

South
Australian
Heritage
Act
1978-80

HERITAGE SURVEY ITEM IDENTIFICATION SHEET

PROJECT
HERITAGE SURVEY REGION 8
Item Ref. No. 35

ITEM NAME: Hanson Hotel
Former or other

Office Use
ITEM No.
DOCKET No.

HERITAGE SIGNIFICANCE

This was described in 1871, when it was being completed by Mr. Bleechmore of Mintaro, as one of the neatest hotels in the country districts, constructed of limestone with the eastern front in Auburn bluestone, dressed.

The hotel's name reflects the town's name, Hanson, until 1940; as the nearby railway station was called Farrell's Flat, the two names caused much confusion.

LOCATION
Address

Town Farrell Flat
Postcode
Section
Hundred Hanson
County
L.G.A. Burra Burra
S.H.P. Region 8
A.M.G. Ref. 6630-II
54 29580 625430

SUBJECT
4.6

PERIOD
State

Study Area
1869-84

REFERENCES

Register, 20th January, 1871; 16th November, 1871

Verbal Ian Auhl, 1982
Archival photographs

TYPE OF ITEM
LAND Natural feature ☐
Historical site ☐
Historical Gdn. ☐
BUILDING ☒
STRUCTURE ☐
PHYSICAL CONDITION

PHOTOGRAPH Auhl, Burra and district...., p.115, (c.1936)



STATUS
Reg. of State Her. Items
Reg. ☐ Interim L. ☐
Nominated ☐
National Estate
Reg. ☐ Proposed L. ☐
National Trust
CL ☐ RL ☐ File ☐
Other
S.A. Highways Dept. ☐
Instit. of Engineers ☐

RECOMMENDATION

(A) State ☐ (B) Local ☒

PREPARED BY
HERITAGE INVESTIGATIONS

Date: 1982

South
Australian
Heritage
Act
1978-80

HERITAGE SURVEY ITEM IDENTIFICATION SHEET

PROJECT
HERITAGE SURVEY REGION 8
Item Ref. No. 36

ITEM NAME: Farrell Flat Railway Station
complex
Former or other

Office Use
ITEM No.
DOCKET No.

HERITAGE SIGNIFICANCE

The station building was erected between 1897 and 1899, possibly by the Burra firm, Sara and Dunstan, who built many of the stations on the northern line.

The Railway Station similar to Manoora, Tarlee and other stations on the northern line. It is notable for the railway station building, the water tower on masonry base and the corrugated iron goods shed which was built c. 1870s. There is also a hand crane of interest.

LOCATION
Address

Town Farrell Flat
Postcode
Section
Hundred Hanson
County
L.G.A. Burra Burra
S.H.P. Region 8
A.M.G. Ref. 6630-II
54 29590 625430

SUBJECT

4.7

PERIOD
State

Study Area
1869-84
1885-1904

REFERENCES

Auhl, Burra ... pictorial memoir, NO. 193, and p. 180;

Register, 16th November, 1871

Verbal

Archival photographs Auhl (above ref.) c. 1900

TYPE OF ITEM

LAND Natural feature ☐
Historical site ☐
Historical Gdn. ☐

BUILDING

STRUCTURE

PHYSICAL CONDITION

☐
☐
☐
☒
☐

PHOTOGRAPH

Film No. 293

Negative No. 3

Direction of view



STATUS

Reg. of State Her. Items

Reg. ☐ Interim L. ☐

Nominated ☐

National Estate

Reg. ☐ Proposed L. ☐

National Trust

CL ☐ RL ☐ File ☐

Other

S.A. Highways Dept. ☐

Instit. of Engineers ☐

RECOMMENDATION

(A) State ☒ (B) Local ☐

PREPARED BY

HERITAGE INVESTIGATIONS

Date: 1982

South
Australian
Heritage
Act
1978-80

HERITAGE SURVEY ITEM IDENTIFICATION SHEET

PROJECT
HERITAGE SURVEY REGION 8

Item Ref. No. 37

ITEM NAME: Roman Catholic Church
Former or other

Office Use
ITEM No.
DOCKET No.

HERITAGE SIGNIFICANCE

The Foundation Stone was laid 17/12/1911 by Patritus A. Enright.

The building is an imposing landmark in Farrell Flat and an interesting example of church architecture of the early 20th century.

LOCATION
Address

Town Farrell Flat
Postcode
Section
Hundred Hanson
County
L.G.A. Burra Burra
S.H.P. Region 8
A.M.G. Ref. 6630-II
54 29620 625430

SUBJECT

2.5

PERIOD
State

Study Area
1905-28

REFERENCES

TYPE OF ITEM
LAND Natural feature ☐
Historical site ☐
Historical Gdn. ☐
BUILDING ☒
STRUCTURE ☐
PHYSICAL CONDITION

Verbal
Archival photographs

PHOTOGRAPH Film No. 293 Negative No. 2
Direction of view to S



STATUS
Reg. of State Her. Items
Reg. ☐ Interim L ☐
Nominated ☐
National Estate
Reg. ☐ Proposed L ☐
National Trust
CL ☐ RL ☐ File ☐
Other
S.A. Highways Dept. ☐
Instit. of Engineers ☐

RECOMMENDATION
(A) State ☒ (B) Local ☐

PREPARED BY
HERITAGE INVESTIGATIONS

Date: 1982

South
Australian
Heritage
Act
1978-80

HERITAGE SURVEY ITEM IDENTIFICATION SHEET

PROJECT
HERITAGE SURVEY REGION 8
Item Ref. No. 38

ITEM NAME: Old Koonoona Homestead
Former or other

Office Use
ITEM No.
DOCKET No.

HERITAGE SIGNIFICANCE

In 1862 Walter Duffield (of Gawler) and Thomas Saunders Porter bought land on which this homestead was built, in 1863, and the first merino stud in the Burra district was established. "Old Koonoona" homestead was enlarged in 1873 to plans by the well-known Adelaide architect, Daniel Garlick.

The freestone house is an impressive building and has been well-maintained.

LOCATION
Address

Town
Postcode
Section 2045
Hundred Kooringa
County
L.G.A. Burra Burra
S.H.P. Region 8
A.M.G. Ref. 6630-II
54 30560 626180

SUBJECT

2.2
4.1
4.10

PERIOD
State

Study Area
1855-68
1869-84

REFERENCES

Auhl and Finch, Burra in Colour, (2nd ed.) pp 6-7;

Auhl, Burra and district...., pp 56,59

Verbal Ian Auhl, 1982
Archival photographs

TYPE OF ITEM

LAND Natural feature ☐
Historical site ☐
Historical Gdn. ☐

BUILDING ☒
STRUCTURE ☐

PHYSICAL CONDITION

PHOTOGRAPH Auhl and Finch, Burra in Colour, (2nd ed.), p.5.

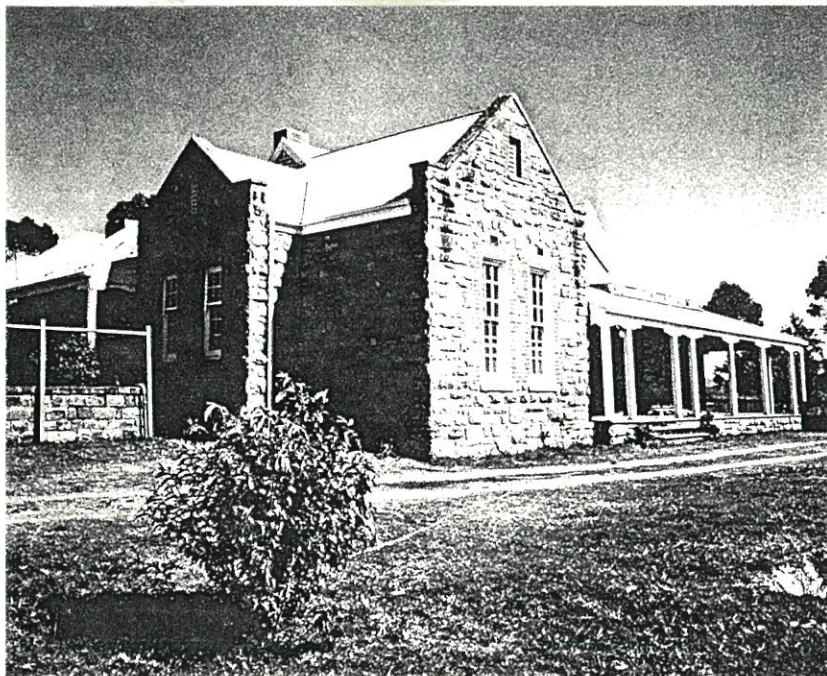

STATUS

Reg. of State Her. Items
Reg. ☐ Interim L. ☐
Nominated ☐
National Estate
Reg. ☐ Proposed L. ☐
National Trust
CL ☐ RL ☐ File ☐
Other
S.A. Highways Dept. ☐
Instit. of Engineers ☐

RECOMMENDATION

(A) State ☒ (B) Local ☐

PREPARED BY
HERITAGE INVESTIGATIONS

Date: 1982

South
Australian
Heritage
Act
1978-80

HERITAGE SURVEY ITEM IDENTIFICATION SHEET

PROJECT
HERITAGE SURVEY REGION 8
Item Ref. No. 40

ITEM NAME: "Princess Royal" Homestead complex
Former or other

Office Use
ITEM No.
DOCKET No.

HERITAGE SIGNIFICANCE

Built 1864, architect Wright & Woods. First owner, Mr. A. McCulloch; Complex includes homestead, coach-house, stables and main gate, and other outbuildings as well as suspension bridge.

The property was taken up on a mining lease in 1845: the Princess Royal Copper Mine was worked for some years. In the early 1850s the mining lease was relinquished and the Hon. Walter Duffield took it up as a pastoral lease. McCulloch bought it in 1863, and had his house built by the following year. The Tennant family purchased the property in 1900.

LOCATION
Address Princess Royal
Station,
Burra Road,
Town Near Burra
Postcode 5417
Section 2
Hundred Kooringa
County
L.G.A. Burra Burra
S.H.P. Region 8
A.M.G. Ref. 6630-II

SUBJECT

2.2
4.1
4.10

PERIOD

State

Study Area
1855-68

REFERENCES

National Trust, 45;
Cockburn, Pastoral Pioneers, p.1296.
Country Life, 31 Oct., 1968;
Historic Homestead of Australia;
Walkabout, Oct. 1969;
South Australia Register, 4 March, 1864.

Verbal
Archival photographs

TYPE OF ITEM

LAND Natural feature ☐
Historical site ☐
Historical Gdn. ☐
BUILDING ☐
STRUCTURE ☐
PHYSICAL CONDITION ☐

PHOTOGRAPH

Heritage Conservation Branch file



STATUS

Reg. of State Her. Items
Reg. ☐ Interim L ☒
Nominated ☐
National Estate
Reg. ☒ Proposed L ☐
National Trust
CL ☒ RL ☐ File ☐
Other
S.A. Highways Dept. ☐
Instit. of Engineers ☐

RECOMMENDATION

(A) State ☒ (B) Local ☐

PREPARED BY
HERITAGE INVESTIGATIONS

Date: 1981

South
Australian
Heritage
Act
1978-80

HERITAGE SURVEY ITEM IDENTIFICATION SHEET

PROJECT
HERITAGE SURVEY REGION 8
Item Ref. No. 41

ITEM NAME: Pickett hut ruin
Former or other

Office Use
ITEM No.
DOCKET No.

HERITAGE SIGNIFICANCE

In 1845 two shepherds, Thomas Pickett and William Streair, found rich specimens copper rock near the Burra Creek. Pickett's find led to the opening of the Burra Burra Mine by the South Australian Mining Association - an event of great significance to South Australia as a whole. However, the mining association gave Pickett a miserly reward of £20 although he was struggling for a living, and he died soon afterwards in 1851.

This ruin was Pickett's shepherd's hut, on Diprose Creek. The memorial, opposite, was erected in 1971 by the Burra Burra branch of the National Trust.

LOCATION
Address

Town
Postcode
Section 1
Hundred Kooringa
County
L.G.A. Burra Burra
S.H.P. Region 8
A.M.G. Ref. 6630-I
54 31190 627240

SUBJECT

2.1
4.1

PERIOD
State

Study Area
1837-54

REFERENCES

Auhl and Finch, Burra in colour (2nd ed.), pp 52-53

Verbal Ian Auhl, 1982
Archival photographs

TYPE OF ITEM

LAND Natural feature ☐
Historical site ☐
Historical Gdn. ☐

BUILDING ☒
STRUCTURE ☐

PHYSICAL CONDITION

Hut ruin is derelict
but undisturbed

PHOTOGRAPH Film No. 265 Negative No. 8
Direction of view to SE



STATUS

Reg. of State Her. Items
Reg. ☐ Interim L. ☐
Nominated ☐
National Estate
Reg. ☐ Proposed L. ☐
National Trust
CL ☐ RL ☐ File ☐
Other
S.A. Highways Dept. ☐
Instit. of Engineers ☐

RECOMMENDATION

(A) State ☒ (B) Local ☐

PREPARED BY
HERITAGE INVESTIGATIONS

Date: 1982

South
Australian
Heritage
Act
1978-80

HERITAGE SURVEY ITEM IDENTIFICATION SHEET

PROJECT
HERITAGE SURVEY REGION 8
Item Ref. No. 43

ITEM NAME: House and butter factory ruin
Former or other World's End Post Office;
The Creamery

Office Use
ITEM No.
DOCKET No.

HERITAGE SIGNIFICANCE

Before 1900 World's End was a thriving small township with its own school, church and post office - the latter located in this house. The Creamery was the local butter factory.

LOCATION
Address

Town
Postcode
Section 18
Hundred Baldina
County
L.G.A. Burra Burra
S.H.P. Region 8
A.M.G. Ref. 6730-III
54 32010 626030

SUBJECT
2.2
4.3
4.8

PERIOD
State

Study Area

REFERENCES

Auhl and Finch, Burra in Colour, (2nd ed.), p.56.

Verbal Ian Auhl, Mrs. Jesse Rooke, Dudley Ruediger, 1982
Archival photographs

TYPE OF ITEM
LAND Natural feature ☐
Historical site ☐
Historical Gdn. ☐
BUILDING ☒
STRUCTURE ☐
PHYSICAL CONDITION
House fair, creamery
ruined.

PHOTOGRAPH Film No. 265 Negative No. 10
Direction of view to S



STATUS
Reg. of State Her. Items
Reg. ☐ Interim L. ☐
Nominated ☐
National Estate
Reg. ☐ Proposed L. ☐
National Trust
CL ☐ RL ☐ File ☐
Other
S.A. Highways Dept. ☐
Instit. of Engineers ☐

RECOMMENDATION
(A) State ☐ (B) Local ☒

PREPARED BY
HERITAGE INVESTIGATIONS

Date: 1982

South
Australian
Heritage
Act
1978-80

HERITAGE SURVEY ITEM IDENTIFICATION SHEET

PROJECT
HERITAGE SURVEY REGION 8
Item Ref. No. 44

ITEM NAME: Former World's End Wesleyan
Methodist Church and School
Former or other

Office Use
ITEM No.
DOCKET No.

HERITAGE SIGNIFICANCE

LOCATION
Address

Town
Postcode
Section
Hundred
County
L.G.A.
S.H.P. Region 8
A.M.G. Ref.

SUBJECT

PERIOD
State

Study Area

REFERENCES

TYPE OF ITEM
LAND Natural feature ☐
Historical site ☐
Historical Gdn. ☐
BUILDING ☐
STRUCTURE ☐
PHYSICAL CONDITION ☐

Verbal
Archival photographs

PHOTOGRAPH Film No. 265 Negative No. 11
Direction of view



STATUS
Reg. of State Her. Items
Reg. ☐ Interim L ☐
Nominated ☐
National Estate
Reg. ☐ Proposed L ☐
National Trust
CL ☐ RL ☐ File ☐
Other

S.A. Highways Dept. ☐
Instit. of Engineers ☐

RECOMMENDATION

(A) State ☐ (B) Local ☒

PREPARED BY
HERITAGE INVESTIGATIONS

Date: 1982