

HERITAGE SURVEY OF THE LOWER NORTH



HERITAGE INVESTIGATIONS

HERITAGE SURVEY OF THE LOWER NORTH

(REGION 8 - SOUTH AUSTRALIA)

PART TWO

17. D.C. SNOWTOWN

ITEM IDENTIFICATION SHEETS

Prepared for the Heritage Conservation Branch of the Department of Environment and Planning by John Dallwitz and Susan Marsden of Heritage Investigations, assisted by Penny Baker, Pam Carlton and Paul Stark.
Adelaide, 1983.

Funded by the South Australian Heritage Committee and the Australian Heritage Commission (National Estate Programme, 1981/2).

South
Australian
Heritage
Act
1978-80

HERITAGE SURVEY ITEM IDENTIFICATION SHEET

PROJECT
HERITAGE SURVEY REGION 8

Item Ref. No. 1

ITEM NAME: Underground tank
Former or other

Office Use
ITEM No.
DOCKET No.

HERITAGE SIGNIFICANCE

This large stone lined underground water catchment was constructed by the pastoral lessee, John Ellis (lease 124) prior to the resumption of the land by the government in the late 1860s. The area of 22 acres including the tank was dedicated as Water Reserve No. 2 in 1889 and later leased to the Cummins family, who settled on nearby land in 1871. The tank is of irregular shape and approximately 10 metres long and 2 metres deep. It is in sound condition and an unusual surviving relic of the pastoral era of the district.

LOCATION
Address

Town
Postcode
Section 795
Hundred Barunga
County
L.G.A. Snowtown
S.H.P. Region 8
A.M.G. Ref. 6530-IV
54 23870 627410

SUBJECT

4.1
4.9

PERIOD
State

Study Area
1855-68

REFERENCES

Jones, Snowtown..., pp.9, 57-58

Verbal M.L. Burns, 1981
Archival photographs

TYPE OF ITEM

LAND Natural feature ☐
Historical site ☐
Historical Gdn. ☐

BUILDING

STRUCTURE ☒

PHYSICAL CONDITION

PHOTOGRAPH Jones, Snowtown..., p.58
Sketch by Miss Marie Cummins.

STATUS

Reg. of State Her. Items
Reg. ☐ Interim L. ☐
Nominated ☐
National Estate
Reg. ☐ Proposed L. ☐
National Trust
CL ☐ RL ☐ File ☐
Other
S.A. Highways Dept. ☐
Instit. of Engineers ☐

RECOMMENDATION

(A) State ☒ (B) Local ☐

PREPARED BY

HERITAGE INVESTIGATIONS

Date: 1982

South
Australian
Heritage
Act
1978-80

HERITAGE SURVEY ITEM IDENTIFICATION SHEET

PROJECT
HERITAGE SURVEY REGION 8
Item Ref. No. 3

ITEM NAME: Stone tank
Former or other

Office Use
ITEM No.
DOCKET No.

HERITAGE SIGNIFICANCE

This circular stone tank is a typical but neglected example of the district's early water storage facilities. It is situated close beside the former major north-south stock route and main road, now National Highway One.

LOCATION
Address

Town
Postcode
Section 199
Hundred Barunga
County
L.G.A. Snowtown
S.H.P. Region 8
A.M.G. Ref. 6530-IV

SUBJECT

4.9

PERIOD
State

Study Area

REFERENCES

TYPE OF ITEM
LAND Natural feature ☐
Historical site ☐
Historical Gdn. ☐
BUILDING ☐
STRUCTURE ☒
PHYSICAL CONDITION

Poor

Verbal
Archival photographs

PHOTOGRAPH Film No. 578 Negative No. 1
Direction of view to W



STATUS
Reg. of State Her. Items
Reg. ☐ Interim L ☐
Nominated ☐
National Estate
Reg. ☐ Proposed L ☐
National Trust
CL ☐ RL ☐ File ☐
Other
S.A. Highways Dept. ☐
Instit. of Engineers ☐

RECOMMENDATION

(A) State ☐ (B) Local ☒

PREPARED BY
HERITAGE INVESTIGATIONS

Date: 1983

South
Australian
Heritage
Act
1978-80

HERITAGE SURVEY ITEM IDENTIFICATION SHEET

PROJECT
HERITAGE SURVEY REGION 8
Item Ref. No. 5

ITEM NAME: "Barunga" homestead, quarters,
outbuildings
Former or other Hummocks Station homestead

Office Use
ITEM No.
DOCKET No.

HERITAGE SIGNIFICANCE

Despite the lack of water in this area, pastoralists took up occupation from the 1840s, the first being Capt. John Ellis (1845). His lease 124 was a vast 251 square miles and was run from the head station at Barunga. This (the present homestead) was described by the Surveyor General, Goyder in 1864 as a "substantial 9 roomed stone house and cellar, newly built..." It was built in the early 1860s.

Nearby stone outbuildings built at the same time include a blacksmith and carpenter's shop (later trapshed and station store). The present stone shearing shed was built as shearers' quarters, permanent staff rooms, dormitory and dining rooms, during the 1880s.

When this and adjacent land was resumed and sold in and after 1869 most of it was bought by John Maslin and Robert Barr Smith and worked as one grazing property, called the Hummocks Station. The present homestead became the head station and Maslin's residence.

Sold in 1918 and resurveyed in 1920, the Hummocks Estate became one of the most successful soldier settlement projects after World War I.

LOCATION
Address

Town Near Snowtown
Postcode
Section
Hundred Barunga
County
L.G.A. Snowtown
S.H.P. Region 8
A.M.G. Ref. 6530-III
54 23990 625610

SUBJECT

2.1
4.1

PERIOD
State

Study Area
1855-68

REFERENCES

Jones, Snowtown..., pp.7, 9, 296-298, 301,302, 306-307;
S.A. Archives, Research Note 531;
1324/180

Verbal

Archival photographs Jones, p.297 (homestead), 301 (shearers' quarters)

TYPE OF ITEM

LAND Natural feature ☐
Historical site ☐
Historical Gdn. ☐

BUILDING
STRUCTURE ☒

PHYSICAL CONDITION ☐

PHOTOGRAPH

Film No. 578

Negative No. 3

Direction of view to S (shearing shed)

STATUS

Reg. of State Her. Items

Reg. ☐ Interim L ☐

Nominated ☐

National Estate

Reg. ☐ Proposed L ☐

National Trust

CL ☐ RL ☐ File ☐

Other

S.A. Highways Dept. ☐

Instit. of Engineers ☐

RECOMMENDATION

(A) State ☒ (B) Local ☐

PREPARED BY

HERITAGE INVESTIGATIONS

Date: 1982



South
Australian
Heritage
Act
1978-80

HERITAGE SURVEY ITEM IDENTIFICATION SHEET

PROJECT
HERITAGE SURVEY REGION 8

Item Ref. No. 6

ITEM NAME: Salt Lake
Former or other

Office Use
ITEM No.
DOCKET No.

HERITAGE SIGNIFICANCE

Salt-licks for stock are made from the salt from this lake; these go all over the State and Interstate. It is called Saldis, and is made by McNamara.

Mrs. M. Jenkins' grandfather, Mr. Lemon, lost an old white horse in the lake when it was sucked down by quicksand on the western side.

LOCATION
Address

Town Near Snowtown
Postcode
Section 895
Hundred Barunga
County
L.G.A. Snowtown
S.H.P. Region 8
A.M.G. Ref 6530-III

SUBJECT
1.5
4.4

PERIOD
State

Study Area

REFERENCES

Jones, Snowtown..., pp.230-38, passim

Verbal Mrs. M. Jenkins, M. Burns, 1981
Archival photographs

TYPE OF ITEM

LAND Natural feature ☒
Historical site ☐
Historical Gdn. ☐
BUILDING ☐
STRUCTURE ☐
PHYSICAL CONDITION ☐

PHOTOGRAPH Film No. 260 Negative No. 9
Direction of view to SE

STATUS

Reg. of State Her. Items
Reg. ☐ Interim L. ☐
Nominated ☐
National Estate
Reg. ☐ Proposed L. ☐
National Trust
CL ☐ RL ☐ File ☐
Other
S.A. Highways Dept. ☐
Instit. of Engineers ☐

RECOMMENDATION

(A) State ☐ (B) Local ☒

PREPARED BY
HERITAGE INVESTIGATIONS

Date: 1981

IIS/D4/25.11.81



South
Australian
Heritage
Act
1978-80

HERITAGE SURVEY ITEM IDENTIFICATION SHEET

PROJECT
HERITAGE SURVEY REGION 8

Item Ref. No. 8

ITEM NAME: Stone tank
Former or other

Office Use
ITEM No.
DOCKET No.

HERITAGE SIGNIFICANCE

This square ironstone tank was probably constructed by the pastoral lessee, John Ellis (lease 124) prior to the resumption of the land by the government in the late 1860s. John Ellis' head station "Bumbunga" was situated nearby on section 569. The tank is a landmark beside the Main North Road and an interesting relic surviving from the pastoral era of the district.

LOCATION
Address

Town
Postcode
Section 570
Hundred Cameron
County
L.G.A. Snowtown
S.H.P. Region 8
A.M.G. Ref. 6530-III
54 23790 624510

SUBJECT

4.1
4.9

PERIOD
State

Study Area
1855-68

REFERENCES

Jones, Snowtown..., p.9;
Nicholls, By the waterhole, p.2

Verbal Robert Turner, 1981
Archival photographs

TYPE OF ITEM
LAND Natural feature ☐
Historical site ☐
Historical Gdn. ☐
BUILDING ☐
STRUCTURE ☒
PHYSICAL CONDITION
Good

PHOTOGRAPH Film No. 578 Negative No. 4
Direction of view to NW

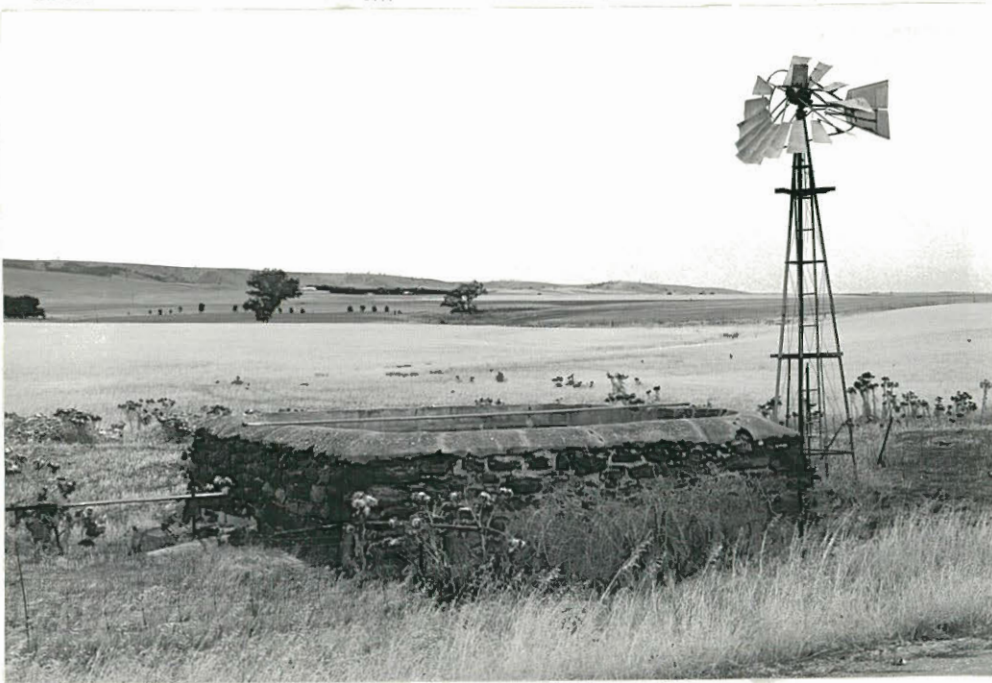

STATUS
Reg. of State Her. Items
Reg. ☐ Interim L. ☐
Nominated ☐
National Estate
Reg. ☐ Proposed L. ☐
National Trust
CL ☐ RL ☐ File ☐
Other
S.A. Highways Dept. ☐
Instit. of Engineers ☐

RECOMMENDATION

(A) State ☐ (B) Local ☒

PREPARED BY
HERITAGE INVESTIGATIONS

Date: 1983

South Australian Heritage Act 1978-80	HERITAGE SURVEY ITEM IDENTIFICATION SHEET	PROJECT HERITAGE SURVEY REGION 8 Item Ref. No. 9
	ITEM NAME: Lake Bumbunga Former or other	Office Use ITEM No. DOCKET No.
HERITAGE SIGNIFICANCE This large salt lake is a dramatic landmark lying near Highway One at Lochiel, with its unusual pink colouring and wide expanse. The shallow lake's potential as a salt site was recognised as early as 1868, although a lease was not taken up until 1881. This was worked by evaporation at the northern end of the lake (evaporation pans, furnaces, tank and men's quarters were located on sections 646 and 652). By 1883 production was 6 to 8 tons of salt per day. By 1910 there were at least 3 lease-holders scraping thousands of tons of salt when the lake dried up (usually December). The Australian Salt Company was established in 1913, with works north of Lochiel. The salt was refined at Pt. Wakefield. The Company, liquidated c.1922, was replaced by the present Australian Salt Company, formed in 1924. Since 1930 this Company has held all the lake leases and operates from the works established north of Lochiel by the original Company (little, if nothing of the original salt works survives). Lochiel itself developed slowly with the industry, its survival in the 20th century being almost totally dependent on the salt harvesting.		LOCATION Address Lake Bumbunga Town Near Lochiel Postcode Section 646, 651/652 Hundred Cameron County L.G.A. Snowtown S.H.P. Region 8 A.M.G. Ref. 6530-III 54 23770 624310 (Salt works) SUBJECT 1.2 4.2 4.4 PERIOD State Study Area 1855-68 to present
REFERENCES Jones, <u>Snowtown...</u> , pp.10, 230-238, 317; Nicholls, <u>By the Waterhole...</u> , pp.7, 16-21 Verbal R. Turner, T. Slattery and E. Thomas, 1981 Archival photographs Jones, p.233; Nicholls, pp.17-20		TYPE OF ITEM LAND Natural feature <input checked="" type="checkbox"/> Historical site <input type="checkbox"/> Historical Gdn. <input type="checkbox"/> BUILDING <input checked="" type="checkbox"/> STRUCTURE <input checked="" type="checkbox"/> PHYSICAL CONDITION
PHOTOGRAPH Film No. 578 Negative No. 5 Direction of view to S 		STATUS Reg. of State Her. Items Reg. <input type="checkbox"/> Interim L <input type="checkbox"/> Nominated <input type="checkbox"/> National Estate Reg. <input type="checkbox"/> Proposed L <input type="checkbox"/> National Trust CL <input type="checkbox"/> RL <input type="checkbox"/> File <input type="checkbox"/> Other S.A. Highways Dept. <input type="checkbox"/> Instit. of Engineers <input type="checkbox"/> RECOMMENDATION (A) State <input checked="" type="checkbox"/> (B) Local <input type="checkbox"/> PREPARED BY HERITAGE INVESTIGATIONS Date: 1983

IIS/D4/25.11.81

South
Australian
Heritage
Act
1978-80

HERITAGE SURVEY ITEM IDENTIFICATION SHEET

PROJECT
HERITAGE SURVEY REGION 8

Item Ref. No. 9(a)

ITEM NAME: Lake Bumbunga
Former or other

Office Use
ITEM No.
DOCKET No.

HERITAGE SIGNIFICANCE

The lake also has a long history of other uses, for example, there are fresh water wells all around the edge of the lake, which encouraged early pastoral settlement. Also of particular interest is the use of the island (near the top end of the lake) as a burial place. Mrs. Longmire (the publican's wife) who died in 1865 is reputed to be buried there and it was still in use in 1880. Mr. E. Thomas was told by his mother she went to funerals on the island (about 90 years ago). As horse and dray could not cross the salt, pall bearers had to carry the coffin, resting it occasionally on two chairs also carried along. About 1900 Mr. Thomas (aged c.10 years) found 14 depressions in the ground on the island, which he assumed were graves.

LOCATION
Address

Town
Postcode
Section
Hundred
County
L.G.A.
S.H.P. Region 8
A.M.G. Ref.

SUBJECT

PERIOD
State

Study Area

REFERENCES

Verbal
Archival photographs

TYPE OF ITEM
LAND Natural feature ☐
Historical site ☐
Historical Gdn. ☐
BUILDING ☐
STRUCTURE ☐
PHYSICAL CONDITION

PHOTOGRAPH Film No. 578 Negative No. 7
Direction of view to N



STATUS
Reg. of State Her. Items
Reg. ☐ Interim L. ☐
Nominated ☐
National Estate
Reg. ☐ Proposed L. ☐
National Trust
CL ☐ RL ☐ File ☐
Other
S.A. Highways Dept. ☐
Instit. of Engineers ☐

RECOMMENDATION
(A) State ☐ (B) Local ☐

PREPARED BY
HERITAGE INVESTIGATIONS

Date:

PROJECT
HERITAGE SURVEY REGION 8
Item Ref. No. 9(b)
L.G.A. Snowtown



Film No. 578
Negative No. 6
Direction of view to N



Film No. 262
Negative No. 14
Direction of view to E

Film No.
Negative No.
Direction of view

South
Australian
Heritage
Act
1978-80

HERITAGE SURVEY ITEM IDENTIFICATION SHEET

PROJECT
HERITAGE SURVEY REGION 8
Item Ref. No. 10

ITEM NAME: Lake View Hotel
Former or other Traveller's Home

Office Use
ITEM No.
DOCKET No.

HERITAGE SIGNIFICANCE

While the facade of this old hotel has been "modernized", the original building survives (the outside walls: the interior division walls of pug were replaced with stone and the hotel has been altered and extended frequently).

"Longmire's Inn" was for many years the only sign of civilization at this locality, having been licensed in 1863 by Hiram Longmire, officially known as the "Traveller's Home." Aptly-named, the inn was sited by Longmire at the intersection of two stock routes, which had been developed by use during the early pastoral era. It was also the intersection of tracks from Kadina to Clare and Port Wakefield to Crystal Brook and "many unscheduled calls were paid... by teamsters who were carting copper from Burra Mines via Salt Lake to Port Wakefield for shipping." The original inn contained 8 rooms, behind which was a store, stables and yard. When Lochiel was surveyed in 1869 these buildings were the only ones in the vicinity, and were chosen as the north-east corner of the town. The inn had been erected with permission on leasehold land, and so was now (1870) resumed and sold by the government. The name was changed to "Lake View Hotel" in 1909.

LOCATION

Address Lot 20 Frances Tce.
Town Lochiel
Postcode
Section
Hundred Cameron
County
L.G.A. Snowtown
S.H.P. Region 8
A.M.G. Ref. 6530-III
54 23740 624220

SUBJECT
4.6

PERIOD
State

Study Area
1855-68

REFERENCES

Jones, Snowtown..., pp.37, 39, 40, 118, 121-122;
Nicholls, By the Waterhole..., pp.5, 28-29 (quote, p.28)

Verbal Michael McCormack, 1982
Archival photographs

TYPE OF ITEM

LAND Natural feature ☐
Historical site ☐
Historical Gdn. ☐
BUILDING ☒
STRUCTURE ☐
PHYSICAL CONDITION

PHOTOGRAPH Film No. 578 Negative No. 8
Direction of view to SW



STATUS

Reg. of State Her. Items
Reg. ☐ Interim L ☐
Nominated ☐
National Estate
Reg. ☐ Proposed L ☐
National Trust
CL ☐ RL ☐ File ☐
Other
S.A. Highways Dept. ☐
Instit. of Engineers ☐

RECOMMENDATION

(A) State ☐ (B) Local ☒

PREPARED BY
HERITAGE INVESTIGATIONS

Date: 1983

South
Australian
Heritage
Act
1978-80

HERITAGE SURVEY ITEM IDENTIFICATION SHEET

PROJECT
HERITAGE SURVEY REGION 8
Item Ref. No. 11

ITEM NAME: Lochiel Hall
Former or other

Office Use
ITEM No.
DOCKET No.

HERITAGE SIGNIFICANCE

"Apparently, the need for such a building did not arise until the early 1900's, as a public meeting was not called until March 1909 to consider ways and means of erecting an Institute and Hall". This hall was built in 1910 by Martin Brothers of Kadina, and it was opened in 1911. The building is a typical small public hall, of limestone and brick, with several subsequent additions (including a section commemorating the State Centenary, in 1936, and a 1978 section).

LOCATION

Address Lot 17 Frances Tce.
Town Lochiel
Postcode
Section
Hundred Cameron
County
L.G.A. Snowtown
S.H.P. Region 8
A.M.G. Ref. 6530-III
54

SUBJECT

2.7

PERIOD
State

Study Area
1905-28

REFERENCES

Jones, Snowtown..., p.122;
Nicholls, By the Waterhole..., pp.25-26

Verbal
Archival photographs Jones, p.123 (1910)

TYPE OF ITEM

LAND Natural feature ☐
Historical site ☐
Historical Gdn. ☐
BUILDING ☒
STRUCTURE ☐
PHYSICAL CONDITION

PHOTOGRAPH Film No. 578 Negative No. 10
Direction of view to W



STATUS

Reg. of State Her. Items
Reg. ☐ Interim L. ☐
Nominated ☐
National Estate
Reg. ☐ Proposed L. ☐
National Trust
CL ☐ RL ☐ File ☐
Other
S.A. Highways Dept. ☐
Instit. of Engineers ☐

RECOMMENDATION

(A) State ☐ (B) Local ☒

PREPARED BY
HERITAGE INVESTIGATIONS

Date: 1983

South
Australian
Heritage
Act
1978-80

HERITAGE SURVEY ITEM IDENTIFICATION SHEET

PROJECT
HERITAGE SURVEY REGION 8
Item Ref. No. 13

ITEM NAME: Shop and residence
Former or other

Office Use
ITEM No.
DOCKET No.

HERITAGE SIGNIFICANCE

The limestone and brick shop has retained its original form and doors and windows, and is a typical country general store, which has since its construction provided a wide variety of goods and services for the town.

The town of Lochiel was slow to start developing, and there was no general store established there until the 1880s. The present store was built in 1910 by J.H. Nicholls. As late as 1939 store provisions were brought by sea to Port Wakefield and then by road. A large cellar (to the north of the shop) was built for use as a butter factory by Nicholls around 1900.

The shop also acted as post office, telephone exchange and bank agency. "Almost everything that the early settler required was sold at the store".

The separate residence (on lot 11) was built for the store-keeper in 1902 by a Balaklava builder, M. Clements.

LOCATION

Address Lot 11/12
Town Frances Tce.
Postcode Lochiel
Section
Hundred Cameron
County
L.G.A. Snowtown
S.H.P. Region 8
A.M.G. Ref. 6530-III

SUBJECT

4.6

PERIOD
State

Study Area
1885-1904
1905-28

REFERENCES

Jones, Snowtown..., pp.118-121;
Nicholls, By the Waterhole..., pp. 23, 29-30 (land quote)

Verbal

Archival photographs Jones, Snowtown, p.120 (c.1910)

TYPE OF ITEM

LAND Natural feature ☐
Historical site ☐
Historical Gdn. ☐

BUILDING
STRUCTURE

PHYSICAL CONDITION

☐
☐
☐
☒
☐

PHOTOGRAPH Film No. 578 Negative No. 13
Direction of view to W

STATUS

Reg. of State Her. Items
Reg. ☐ Interim L ☐
Nominated ☐
National Estate
Reg. ☐ Proposed L ☐
National Trust
CL ☐ RL ☐ File ☐
Other
S.A. Highways Dept. ☐
Instit. of Engineers ☐

RECOMMENDATION

(A) State ☐ (B) Local ☒

PREPARED BY
HERITAGE INVESTIGATIONS

Date: 1983



South
Australian
Heritage
Act
1978-80

HERITAGE SURVEY ITEM IDENTIFICATION SHEET

PROJECT
HERITAGE SURVEY REGION 8
Item Ref. No. 14

ITEM NAME: Former Sunny Hill School (third)
Former or other

Office Use
ITEM No.
DOCKET No.

HERITAGE SIGNIFICANCE

This small, typical State School was built in 1927 on donated land. It was located a short distance from its predecessor (see separate sheet), which had been privately built and was deemed too small, dark and ill-ventilated by school inspectors.

The third Sunny Hill school built, of stone and brick accommodated about 30 local children, but was eventually closed (in 1969) due to the declining rural population which has characterised the entire state.

LOCATION Address

Town Near Lochiel
Postcode
Section 303
Hundred Cameron
County
L.G.A. Snowtown
S.H.P. Region 8
A.M.G. Ref. 6530-III

SUBJECT

2.6

PERIOD State

Study Area
1905-28

REFERENCES

Jones, Snowtown..., p.129;
Nicholls, By the Waterhole..., p.43

Verbal Michael McCormack, 1982
Archival photographs Jones, p.129

TYPE OF ITEM

LAND Natural feature ☐
Historical site ☐
Historical Gdn. ☐

BUILDING ☒
STRUCTURE ☐

PHYSICAL CONDITION

PHOTOGRAPH Jones, Snowtown..., p.129

STATUS

Reg. of State Her. Items
Reg. ☐ Interim L ☐
Nominated ☐
National Estate
Reg. ☐ Proposed L ☐
National Trust
CL ☐ RL ☐ File ☐
Other

S.A. Highways Dept. ☐
Instit. of Engineers ☐

RECOMMENDATION

(A) State ☐ (B) Local ☒

PREPARED BY
HERITAGE INVESTIGATIONS

Date: 1982

South
Australian
Heritage
Act
1978-80

HERITAGE SURVEY ITEM IDENTIFICATION SHEET

PROJECT
HERITAGE SURVEY REGION 8
Item Ref. No. 15

ITEM NAME: Former Sunny Hill School (Second)
Former or other

Office Use
ITEM No.
DOCKET No.

HERITAGE SIGNIFICANCE

This history of this building and the subsequent school building (see separate sheet) is a faithful reflection of the histories of the large number of small schools which were established in town and countryside not only in the Snowtown district but throughout the region. Generally classes were first held in private houses; they were then shifted to small schoolrooms often provided by the landowner; these in turn were succeeded by "proper" schools established by the Education Department, which, with declining attendances, were closed in their turn.

Mr. R. Cowley provided a room for a school at his farmhouse in 1895, which was named Sunny Hill School in 1896. He built this school room as a separate stone building in 1905. It has only two windows and was very dark inside. Despite this it was used as a school until the third Sunny Hill School was opened in 1924 (see separate sheet). Many social functions were also held in this 1905 building, including fundraising functions during World War I.

LOCATION
Address

Town Near Lochiel
Postcode
Section 513
Hundred Cameron
County
L.G.A. Snowtown
S.H.P. Region 8
A.M.G. Ref. 6530-III

SUBJECT

2.6

PERIOD
State

Study Area
1905-28

REFERENCES

Jones, Snowtown..., pp.128-129, 99;
Nicholls, By the Waterhole..., pp.42-43

Verbal Michael McCormack, 1982
Archival photographs

TYPE OF ITEM
LAND Natural feature ☐
Historical site ☐
Historical Gdn. ☐
BUILDING ☒
STRUCTURE ☐
PHYSICAL CONDITION

PHOTOGRAPH Jones, Snowtown..., p.128

STATUS
Reg. of State Her. Items
Reg. ☐ Interim L ☐
Nominated ☐
National Estate
Reg. ☐ Proposed L ☐
National Trust
CL ☐ RL ☐ File ☐
Other
S.A. Highways Dept. ☐
Instit. of Engineers ☐

RECOMMENDATION

(A) State ☐ (B) Local ☒

PREPARED BY
HERITAGE INVESTIGATIONS

Date: 1982

South
Australian
Heritage
Act
1978-80

HERITAGE SURVEY ITEM IDENTIFICATION SHEET

PROJECT
HERITAGE SURVEY REGION 8
Item Ref. No. 16

ITEM NAME: Farm Complex
Former or other "Uplands"

Office Use
ITEM No.
DOCKET No.

HERITAGE SIGNIFICANCE

This property was amongst the first sections in the Hundred of Cameron to be sold in 1869. Along with sections 1, 10 and 11 it was purchased by John Henry Curnow and it is believed that the present buildings date from this period. The property was later owned by Robert Uppill and named "Uplands" by him. The farmhouse is an excellent example of the early vernacular construction of the district, including rooms of pug and pine as well as pug and stone. An interesting feature is the large number of massive stone chimneys which were constructed progressively as the small homestead grew. Of additional interest to the complex is a large oval shaped stone lined underground tank.

LOCATION
Address

Town
Postcode
Section 13
Hundred Cameron
County
L.G.A. Snowtown
S.H.P. Region 8
A.M.G. Ref. 6530-III
54 24100 623640

SUBJECT

2.2
4.10

PERIOD
State

Study Area
1869-84

REFERENCES

S.A. Archives 1324/180
Nicholls, By the Waterhole..., p.6

Verbal Ron Catford, 1982
Archival photographs

TYPE OF ITEM
LAND Natural feature ☐
Historical site ☐
Historical Gdn. ☐
BUILDING ☒
STRUCTURE ☒
PHYSICAL CONDITION
Fair

PHOTOGRAPH Film No. 578 Negative No. 15
Direction of view to SW



STATUS
Reg. of State Her. Items
Reg. ☐ Interim L. ☐
Nominated ☐
National Estate
Reg. ☐ Proposed L. ☐
National Trust
CL ☐ RL ☐ File ☐
Other
S.A. Highways Dept. ☐
Instit. of Engineers ☐

RECOMMENDATION
(A) State ☒ (B) Local ☐
PREPARED BY
HERITAGE INVESTIGATIONS
Date: 1983



PROJECT
HERITAGE SURVEY REGION 8
Item Ref. No. 16(a)
L.G.A. Snowtown

Film No. 578
Negative No. 14
Direction of view

Film No.
Negative No.
Direction of view

Film No.
Negative No.
Direction of view

South
Australian
Heritage
Act
1978-80

HERITAGE SURVEY ITEM IDENTIFICATION SHEET

PROJECT
HERITAGE SURVEY REGION 8
Item Ref. No. 17

ITEM NAME: House
Former or other "Treloar"

Office Use
ITEM No.
DOCKET No.

HERITAGE SIGNIFICANCE

This property was first purchased by G. Herbert in 1874. The present building is believed to date from that time. It was later owned by Robert Uppill and named "Treloar" by him. The farmhouse is an excellent example of the early vernacular construction of the district. It consists of a pug and pine building of two rooms with a large stone chimney at each end. The structure is in original form and in fair condition, being a scarce example in the Region of this form of construction.

LOCATION
Address
Town
Postcode
Section 9
Hundred Cameron
County
L.G.A. Snowtown
S.H.P. Region 8
A.M.G. Ref. 6530-III
54 24250 623620

SUBJECT
2.2
4.10

PERIOD
State
Study Area
1869-84

REFERENCES

Verbal Ron Catford, 1983
Archival photographs

TYPE OF ITEM
LAND Natural feature ☐
Historical site ☐
Historical Gdn. ☐
BUILDING ☒
STRUCTURE ☐
PHYSICAL CONDITION
Fair

PHOTOGRAPH Film No. Negative No.
Direction of view

STATUS
Reg. of State Her. Items
Reg. ☐ Interim L. ☐
Nominated ☐
National Estate
Reg. ☐ Proposed L. ☐
National Trust
CL ☐ RL ☐ File ☐
Other
S.A. Highways Dept. ☐
Instit. of Engineers ☐

RECOMMENDATION
(A) State ☒ (B) Local ☐

PREPARED BY
HERITAGE INVESTIGATIONS

Date: 1983

South
Australian
Heritage
Act
1978-80

HERITAGE SURVEY ITEM IDENTIFICATION SHEET

PROJECT
HERITAGE SURVEY REGION 8
Item Ref. No. 28

ITEM NAME: Snowtown Uniting Church
Former or other Snowtown Methodist Church

Office Use
ITEM No.
DOCKET No.

HERITAGE SIGNIFICANCE

The Snowtown Methodist Church was opened 9 September 1909. It was built and designed by C.H. Coltman (the organist and choirmaster) on the site originally occupied by the flour mill of Duffield & Co.

Previous to this another, smaller, Bible Christian Church had served the populace, from as early as 1880, on lot 58.

The present Church, as well as the nearby Catholic Church are imposing landmarks in Snowtown.

LOCATION

Address Lot 161
Town Snowtown
Postcode
Section
Hundred Barunga
County
L.G.A. Snowtown
S.H.P. Region 8
A.M.G. Ref. 6530-III

SUBJECT

2.5

PERIOD

State

Study Area

1905-28

REFERENCES

Jones, Snowtown..., pp.203-7;
S.A. Archives, Research Note 531

Verbal
Archival photographs Jones, p.204

TYPE OF ITEM

LAND Natural feature ☐
Historical site ☐
Historical Gdn. ☐
BUILDING ☒
STRUCTURE ☐
PHYSICAL CONDITION

Good

PHOTOGRAPH Film No. 262 Negative No. 11
Direction of view to N



STATUS

Reg. of State Her. Items
Reg. ☐ Interim L. ☐
Nominated ☐
National Estate
Reg. ☐ Proposed L. ☐
National Trust
CL ☐ RL ☐ File ☐
Other
S.A. Highways Dept. ☐
Instit. of Engineers ☐

RECOMMENDATION

(A) State ☐ (B) Local ☒

PREPARED BY
HERITAGE INVESTIGATIONS

Date: 1981

South
Australian
Heritage
Act
1978-80

HERITAGE SURVEY ITEM IDENTIFICATION SHEET

HERITAGE SURVEY REGION 8

Item Ref. No. 29

ITEM NAME: St. Canice's Catholic Church
Former or other

Office Use
ITEM No.
DOCKET No.

HERITAGE SIGNIFICANCE

The foundation stone, 11 Aug. 1935, was laid by Archbishop Andrew Killian of Adelaide, opening in 1936. The architect was Mr. Jory, who did all such work for the Roman Catholic Church at that time. The builder was H.R. Barber of Adelaide at a tender price of £3,115 the money having been raised over a period of several years of sports and social events and donations (to replace the old Church).

This attractive Church is a rare example in the region of a major brick building. Its exterior appears largely intact but the interior was updated in the early 1970s, the main section affected being the sanctuary.

This and the nearby Uniting Church are imposing landmarks in Snowtown.

LOCATION

Address Lot 196
Town Snowtown
Postcode
Section
Hundred Barunga
County
L.G.A. Snowtown
S.H.P. Region 8
A.M.G. Ref. 6530-III
54 24180 625840

SUBJECT

2.5

PERIOD

State

Study Area

1929-present

REFERENCES

Jones, Snowtown..., pp.207-9

Verbal

Archival photographs Jones, pp.209, 210 (interior)

TYPE OF ITEM

LAND Natural feature ☐
Historical site ☐
Historical Gdn. ☐

BUILDING ☒

STRUCTURE ☐

PHYSICAL CONDITION

Good

PHOTOGRAPH

Film No. 262

Negative No. 8

Direction of view to W



STATUS

Reg. of State Her. Items

Reg. ☐ Interim L. ☐

Nominated ☐

National Estate

Reg. ☐ Proposed L. ☐

National Trust

CL ☐ RL ☐ File ☐

Other

S.A. Highways Dept. ☐

Instit. of Engineers ☐

RECOMMENDATION

(A) State ☒ (B) Local ☐

PREPARED BY

HERITAGE INVESTIGATIONS

Date: 1981

South
Australian
Heritage
Act
1978-80

HERITAGE SURVEY ITEM IDENTIFICATION SHEET

HERITAGE SURVEY REGION 8

Item Ref. No. 30

ITEM NAME: House
Former or other McLeod's House

Office Use
ITEM No.
DOCKET No.

HERITAGE SIGNIFICANCE

This is a typical weatherboard house; probably built for McLeod, a wheat buyer, c. 1905 (Mrs. E. Thomas remembers it being built when she was a small girl).

LOCATION
Address Lot 202
Town Snowtown
Postcode
Section
Hundred Barunga
County
L.G.A. Snowtown
S.H.P. Region 8
A.M.G. Ref. 6530-III

SUBJECT

4.10

PERIOD

State

Study Area

1905-28

REFERENCES

Verbal Mrs. E. Thomas, R. Turner, 1981
Archival photographs

TYPE OF ITEM

LAND Natural feature ☐
Historical site ☐
Historical Gdn. ☐

BUILDING

STRUCTURE ☒

PHYSICAL CONDITION ☐

PHOTOGRAPH

Film No. 262

Negative No. 5

Direction of view to W



STATUS

Reg. of State Her. Items

Reg. ☐ Interim L. ☐

Nominated ☐

National Estate

Reg. ☐ Proposed L. ☐

National Trust

CL ☐ RL ☐ File ☐

Other

S.A. Highways Dept. ☐

Instit. of Engineers ☐

RECOMMENDATION

(A) State ☐ (B) Local ☒

PREPARED BY

HERITAGE INVESTIGATIONS

Date: 1981

South
Australian
Heritage
Act
1978-80

HERITAGE SURVEY ITEM IDENTIFICATION SHEET

HERITAGE SURVEY REGION 8

Item Ref. No. 31

ITEM NAME: House
Former or other

Office Use
ITEM No.
DOCKET No.

HERITAGE SIGNIFICANCE

This house was built in 1923 in small fluted galvanised iron, with four rooms. The cost was £460.

It was first built for Mrs. M. Jenkins and her late husband and is a good example of houses of its type, many of which cannot be as precisely dated.

LOCATION

Address Lot 219

Town Snowtown

Postcode

Section

Hundred Barunga

County

L.G.A. Snowtown

S.H.P. Region 8

A.M.G. Ref.6530-III

SUBJECT

2.2

4.10

PERIOD

State

Study Area

1905-28

REFERENCES

Verbal Mrs. M. Jenkins (owner), 1981
Archival photographs

TYPE OF ITEM

LAND Natural feature ☐
Historical site ☐
Historical Gdn. ☐

BUILDING ☒

STRUCTURE ☐

PHYSICAL CONDITION

Excellent

PHOTOGRAPH

Film No. 262

Negative No. 1

Direction of view to N



STATUS

Reg. of State Her. Items

Reg. ☐ Interim L. ☐

Nominated ☐

National Estate

Reg. ☐ Proposed L. ☐

National Trust

CL ☐ RL ☐ File ☐

Other

S.A. Highways Dept. ☐

Instit. of Engineers ☐

RECOMMENDATION

(A) State ☐ (B) Local ☒

PREPARED BY

HERITAGE INVESTIGATIONS

Date: 1981

South
Australian
Heritage
Act
1978-80

HERITAGE SURVEY ITEM IDENTIFICATION SHEET

HERITAGE SURVEY REGION 8

Item Ref. No. 33

ITEM NAME: Snowtown Memorial Hall & Institute
Former or other

Office Use
ITEM No.
DOCKET No.

HERITAGE SIGNIFICANCE

The Hd of Barunga was surveyed and proclaimed in 1869; the township itself was not surveyed and proclaimed until 1878; thereafter a brief and rapid development occurred in the late 1870s to early 1880s, when nearly all the nineteenth century shops and public buildings were erected.

The Institute was established in 1880; extant building opened in September 1881; builders Tate & Stephens; main function of the original was as a library: it held 500 books in 1882; additions 1885, 1895 and 1911; the new library erected in 1911 was demolished in 1925 to make way for the Memorial Hall. This was opened in May, 1925 by Maj. W.F. McCann. From 1895 until 1903 the District Council met in the Institute room, built in 1895.

LOCATION

Address Lots 139-140

Town Snowtown
Postcode
Section
Hundred Barunga
County
L.G.A. Snowtown
S.H.P. Region 8
A.M.G. Ref. 6530-III

SUBJECT

2.6

PERIOD

State

Study Area

1869-84;
1929-present

REFERENCES

Jones, Snowtown..., pp.164-165, 155-60;
S.A. Archives, Research Note 531;
S.A. Archives 1324/80

TYPE OF ITEM

LAND Natural feature ☐
Historical site ☐
Historical Gdn. ☐

BUILDING

STRUCTURE

PHYSICAL CONDITION

Good

Verbal

Archival photographs Jones, pp.164, 157, 160, 165

PHOTOGRAPH

Film No. 260

Negative No. 13

Direction of view to SE



STATUS

Reg. of State Her. Items

Reg. ☐ Interim L. ☐

Nominated ☐

National Estate

Reg. ☐ Proposed L. ☐

National Trust

CL ☐ RL ☐ File ☐

Other

S.A. Highways Dept. ☐

Instit. of Engineers ☐

RECOMMENDATION

(A) State ☒ (B) Local ☐

PREPARED BY

HERITAGE INVESTIGATIONS

Date: 1981

South
Australian
Heritage
Act
1978-80

HERITAGE SURVEY ITEM IDENTIFICATION SHEET

HERITAGE SURVEY REGION 8

Item Ref. No. 34

ITEM NAME: Snowtown Senior Citizens Hall
Former or other Snowtown District Council
Office

Office Use
ITEM No.
DOCKET No.

HERITAGE SIGNIFICANCE

The D.C. of Snowtown was proclaimed in 1887, when there were probably about 250 inhabitants; it was then "noted chiefly as being the centre of an excellent farming and grazing country." (Aldine History).

The Council office was opened 1903, closed 1976 when Council moved to present premises. First Council Chambers were in the Institute (see Item sheet). Since, has been given over to Snowtown Senior Citizens Club.

LOCATION

Address Lot 138
Town Snowtown
Postcode
Section
Hundred Barunga
County
L.G.A. Snowtown
S.H.P. Region 8
A.M.G. Ref. 6530-III

SUBJECT
3.3

PERIOD
State

Study Area
1885-1904

REFERENCES

Jones, Snowtown..., pp.226-9;
S.A. Archives, Research Note 531;
Aldine History;
S.A. Archives 1324/80

TYPE OF ITEM
LAND Natural feature ☐
Historical site ☐
Historical Gdn. ☐
BUILDING ☒
STRUCTURE ☐
PHYSICAL CONDITION
Good

Verbal
Archival photographs Jones, p.157

PHOTOGRAPH Film No. 261 Negative No. 1
Direction of view to SE



STATUS
Reg. of State Her. Items
Reg. ☐ Interim L ☐
Nominated ☐
National Estate
Reg. ☐ Proposed L ☐
National Trust
CL ☐ RL ☐ File ☐
Other
S.A. Highways Dept. ☐
Instit. of Engineers ☐

RECOMMENDATION

(A) State ☒ (B) Local ☐

PREPARED BY
HERITAGE INVESTIGATIONS

Date: 1981

South
Australian
Heritage
Act
1978-80

HERITAGE SURVEY ITEM IDENTIFICATION SHEET

HERITAGE SURVEY REGION 8

Item Ref. No. 36

ITEM NAME: Snowtown Hotel
Former or other

Office Use
ITEM No.
DOCKET No.

HERITAGE SIGNIFICANCE

This hotel was opened in June 1879 and extended 1902, 1913. The first owner was Richard Haselgrove. Before the opening of the Institute in 1884, the Assembly Room of this building was used for various activities: church services, public meetings, election meetings, concerts, and so on. This was the case in many new rural townships, as the Hotels were frequently the largest if not the earliest publicly available buildings.

LOCATION

Address Lot 160
Town Snowtown
Postcode
Section
Hundred Barunga
County
L.G.A. Snowtown
S.H.P. Region 8
A.M.G. Ref. 6530-III
54 24200 625830

SUBJECT

4.6

PERIOD

State

Study Area

1869-84

REFERENCES

Jones, Snowtown..., pp.150, 156, 176-7;
National Trust, File No. 229;
S.A. Archives, Research Note 531

Verbal

Archival photographs Jones, p. 177

TYPE OF ITEM

LAND Natural feature ☐
Historical site ☐
Historical Gdn. ☐
BUILDING ☒
STRUCTURE ☐
PHYSICAL CONDITION
Good

PHOTOGRAPH

Film No. 260

Negative No. 4

Direction of view to S



STATUS

Reg. of State Her. Items
Reg. ☐ Interim L. ☐
Nominated ☐
National Estate
Reg. ☐ Proposed L. ☐
National Trust
CL ☐ RL ☐ File ☐
Other
S.A. Highways Dept. ☐
Instit. of Engineers ☐

RECOMMENDATION

(A) State ☒ (B) Local ☐

PREPARED BY
HERITAGE INVESTIGATIONS

Date: 1981

South
Australian
Heritage
Act
1978-80

HERITAGE SURVEY ITEM IDENTIFICATION SHEET

PROJECT
HERITAGE SURVEY REGION 8

Item Ref. No. 37

ITEM NAME: Shop
Former or other Turner's Fruit Shop

Office Use
ITEM No.
DOCKET No.

HERITAGE SIGNIFICANCE

Joseph Turner had a store in Gawler and he came to Snowtown and opened a fruit and general store in 1878, in the extant building. As Turner made more money he expanded, building next door in 1902 (Lot 158, now Eudunda Farmers Store). Turner's fruit shop one of the first three shops built in Snowtown: the others are both now gone.

LOCATION

Address Lot 159
Town Snowtown
Postcode
Section
Hundred Barunga
County
L.G.A. Snowtown
S.H.P. Region 8
A.M.G. Ref. 6530-III

SUBJECT

4.6

PERIOD
State

Study Area
1869-84

REFERENCES

Jones, Snowtown..., pp. 167, 159, 152-4;
S.A. Archives, Research Note 531;
Cyclopedia of S.A., p.481

TYPE OF ITEM

LAND Natural feature ☐
Historical site ☐
Historical Gdn. ☐
BUILDING ☒
STRUCTURE ☐
PHYSICAL CONDITION
Good

Verbal R. Turner (Turner's grandson), Mrs. M. Jenkins, 1981
Archival photographs Jones, p.167; Cyclopedia..., p.481 (1909)

PHOTOGRAPH Film No. 261 Negative No. 5
Direction of view to E



STATUS

Reg. of State Her. Items
Reg. ☐ Interim L. ☐
Nominated ☐
National Estate
Reg. ☐ Proposed L. ☐
National Trust
CL ☐ RL ☐ File ☐
Other
S.A. Highways Dept. ☐
Instit. of Engineers ☐

RECOMMENDATION

(A) State ☐ (B) Local ☒

PREPARED BY
HERITAGE INVESTIGATIONS

Date: 1981

IIS/D4/25.11.81

South
Australian
Heritage
Act
1978-80

HERITAGE SURVEY ITEM IDENTIFICATION SHEET

PROJECT
HERITAGE SURVEY REGION 8
Item Ref. No. 39

ITEM NAME: Snowtown Railway Station Complex
Former or other

Office Use
ITEM No.
DOCKET No.

HERITAGE SIGNIFICANCE

This is a typical railway complex: of main interest are the original cast-iron water points (c.1890) and the wood and galvanised iron goods shed (1893). (The original water tower has been replaced).

The Kadina to Snowtown railway was built in 1878-9 and the Brinkworth to Snowtown section was completed in 1894. Long Plains to Snowtown railway opened in 1923, making the first direct link with Adelaide.

For the early period of Snowtown's existence all goods and produce were moved via the railway alone, as roads were virtually non-existent. Snowtown came into existence purely as a railways town, and this underpinned its survival.

LOCATION

Address Railway Reserve
Town Snowtown
Postcode
Section
Hundred Barunga
County
L.G.A. Snowtown
S.H.P. Region 8
A.M.G. Ref. 6530-III

SUBJECT

4.7

PERIOD
State

Study Area
1885-1904

REFERENCES

Jones, Snowtown..., pp.60-69;
Institution of Engineers, 712, 713A and B;
Plans in Railway Plans Room, Adelaide

Verbal R. Turner, 1981
Archival photographs

TYPE OF ITEM

LAND Natural feature ☐
Historical site ☐
Historical Gdn. ☐
BUILDING ☒
STRUCTURE ☒
PHYSICAL CONDITION

PHOTOGRAPH Film No. 261 Negative No. 7
Direction of view to S



STATUS

Reg. of State Her. Items
Reg. ☐ Interim L. ☐
Nominated ☐
National Estate
Reg. ☐ Proposed L. ☐
National Trust
CL ☐ RL ☐ File ☐
Other
S.A. Highways Dept. ☐
Instit. of Engineers ☒

RECOMMENDATION

(A) State ☐ (B) Local ☒

PREPARED BY
HERITAGE INVESTIGATIONS

Date: 1981

South
Australian
Heritage
Act
1978-80

HERITAGE SURVEY ITEM IDENTIFICATION SHEET

HERITAGE SURVEY REGION 8

Item Ref. No. 41

ITEM NAME: House

Former or other P.J. Williams' Boarding
House

Office Use
ITEM No.
DOCKET No.

HERITAGE SIGNIFICANCE

P.J. Williams, blacksmith, built this as a boarding house for the six or seven men he employed; P.J. Williams' shop is now owned by Elder Smith, and has been considerably altered; after Williams left, the house became a boarding house under Miss Frost.

The boarding house was probably built by Williams when he entered partnership in the large blacksmith's business with James Allan, during the 1890s. Allan had established the business in 1879 (the first in Snowtown). Possibly the house was built by Allan himself in the early 1880s.

LOCATION

Address Lot 93

Town Snowtown

Postcode

Section

Hundred Barunga

County

L.G.A. Snowtown

S.H.P. Region 8

A.M.G. Ref. 6530-III

SUBJECT

2.2

PERIOD

State

Study Area

1869-84

REFERENCES

Jones, Snowtown..., pp.150, 178

Verbal Mrs. E. Thomas, 1981
Archival photographs

TYPE OF ITEM

LAND Natural feature ☐

Historical site ☐

Historical Gdn. ☐

BUILDING ☒

STRUCTURE ☐

PHYSICAL CONDITION

PHOTOGRAPH

Film No. 261

Negative No. 11

Direction of view to W



STATUS

Reg. of State Her. Items

Reg. ☐ Interim L ☐

Nominated ☐

National Estate

Reg. ☐ Proposed L ☐

National Trust

CL ☐ RL ☐ File ☐

Other

S.A. Highways Dept. ☐

Instit. of Engineers ☐

RECOMMENDATION

(A) State ☐ (B) Local ☒

PREPARED BY

HERITAGE INVESTIGATIONS

Date: 1981

IIS/D4/25.11.81

South
Australian
Heritage
Act
1978-80

HERITAGE SURVEY ITEM IDENTIFICATION SHEET

HERITAGE SURVEY REGION 8

Item Ref. No. 42

ITEM NAME: Bakery
Former or other Plymouth Brethren Church

Office Use
ITEM No.
DOCKET No.

HERITAGE SIGNIFICANCE

First the wattle and daub house at the back was built, in about 1890, then the front building was erected as a Plymouth Brethren Church. This building was subsequently converted for use as a bakery and typical shop windows and a verandah were added. The whole makes an interesting assemblage of shapes and styles, each clearly reflecting its original function as residence, church, shop.

LOCATION

Address Lot 85
Town Snowtown
Postcode
Section
Hundred Barunga
County
L.G.A. Snowtown
S.H.P. Region 8
A.M.G. Ref. 6530-III

SUBJECT

2.2
2.5

PERIOD

State

Study Area

1885-1904

REFERENCES

S.A. Archives, Research Note 531

Verbal Mrs. M. Jenkins, 1981
Archival photographs Jones, Snowtown..., p.174 (1910)

TYPE OF ITEM

LAND Natural feature ☐
Historical site ☐
Historical Gdn. ☐
BUILDING ☒
STRUCTURE ☐
PHYSICAL CONDITION

Good

PHOTOGRAPH Film No. 260 Negative No. 12
Direction of view to S



STATUS

Reg. of State Her. Items
Reg. ☐ Interim L. ☐
Nominated ☐
National Estate
Reg. ☐ Proposed L. ☐
National Trust
CL ☐ RL ☐ File ☐
Other
S.A. Highways Dept. ☐
Instit. of Engineers ☐

RECOMMENDATION

(A) State ☒ (B) Local ☐

PREPARED BY
HERITAGE INVESTIGATIONS

Date: 1981

IIS/D4/25.11.81

South
Australian
Heritage
Act
1978-80

HERITAGE SURVEY ITEM IDENTIFICATION SHEET

PROJECT
HERITAGE SURVEY REGION 8

Item Ref. No. 44

ITEM NAME: House
Former or other

Office Use
ITEM No.
DOCKET No.

HERITAGE SIGNIFICANCE

This house was built in 1886. At the time there were over 200 residents in Snowtown, but not many of the houses dating from this period are still extant.

LOCATION
Address 20 Fifth St.,
Town Snowtown
Postcode 5520
Section
Hundred Barunga
County
L.G.A. Snowtown
S.H.P. Region 8
A.M.G. Ref. 6530-III

SUBJECT

2.2

PERIOD
State

Study Area
1885-1904

REFERENCES

S.A. Archives, Research Note 531;
Heritage Conservation Branch File

Verbal R. Turner, 1981
Archival photographs

TYPE OF ITEM
LAND Natural feature ☐
Historical site ☐
Historical Gdn. ☐
BUILDING ☒
STRUCTURE ☐
PHYSICAL CONDITION

PHOTOGRAPH Film No. 261 Negative No. 15
Direction of view to SW



STATUS
Reg. of State Her. Items
Reg. ☐ Interim L. ☐
Nominated ☐
National Estate
Reg. ☐ Proposed L. ☐
National Trust
CL ☐ RL ☐ File ☐
Other
S.A. Highways Dept. ☐
Instit. of Engineers ☐

RECOMMENDATION

(A) State ☐ (B) Local ☒

PREPARED BY
HERITAGE INVESTIGATIONS

Date: 1981

IIS/D4/25.11.81