

HERITAGE SURVEY OF THE LOWER NORTH



HERITAGE INVESTIGATIONS

HERITAGE SURVEY OF THE LOWER NORTH

(REGION 8 - SOUTH AUSTRALIA)

PART TWO

18. D.C. TANUNDA

ITEM IDENTIFICATION SHEETS

Prepared for the Heritage Conservation Branch of the Department of Environment and Planning by John Dallwitz and Susan Marsden of Heritage Investigations, assisted by Penny Baker, Pam Carlton and Paul Stark.  
Adelaide, 1983.

Funded by the South Australian Heritage Committee and the Australian Heritage Commission (National Estate Programme, 1981/2).



South  
Australian  
Heritage  
Act  
1978-80

# HERITAGE SURVEY ITEM IDENTIFICATION SHEET

PROJECT  
HERITAGE SURVEY REGION 8

Item Ref. No. 1

ITEM NAME: Menge's Island & Cave  
Former or other

Office Use  
ITEM No.  
DOCKET No.

## HERITAGE SIGNIFICANCE

Johann Menge must be one of the most famous, indirectly one of the most influential and certainly the most unusual of South Australia's first European colonists. He arrived in the "Buffalo" in 1836 employed as a geologist by the South Australian Company. From 1837 this highly intelligent and eccentric man explored large areas of the new colony, usually quite alone and (unlike the more formal explorers) easily living off the land. His extensive mineral discoveries and his favourable reports on suitable farm land and water supplies influenced many other settlers - especially in the settling of the Lower North, and in particular, George Fife Angas and the German immigrants he had helped. His discovery and publicizing of abundant minerals drew early attention, in particular to the colony's copper deposits, and Menge "acted as a catalyst to its development". (Barossa Historic Bulletin, p.13)

Menge lived a nomadic, frugal existence, his base for much of his time in South Australia being "Menge's Island" in the Barossa. He was established here by 1839, tried to sell Section 2750, "well known, and justly celebrated, as Menge's Island..." in 1842 and left in the early 1850s for the Victorian gold diggings, where he died in 1852.

His home at the junction of the two creeks, was a rich alluvial flat, which he cultivated and which he made an island by cutting a ditch from upcreek to a point downriver (the line of channel is still indicated on the ground by a dark strip of soil). His house was the cave, described as "very primitive. ... like the roof of a house set on the ground with one gable end closed and the other nearly so, leaving only sufficient room for entrance", around which were "heaps of minerals he had collected, waiting for cleaning and classification". (Barossa ....Bulletin p.20)

REFERENCES Short History of the Barossa Valley, 3, 8-9;  
Barossa Historic Bulletin Vol.1, No.5, 1978  
pp. 12-21;  
Heritage Investigations, Summary report.....  
Early European Contact ....., files

Archival photographs

PHOTOGRAPH Barossa Historic Bulletin, Vol.1, No.5, 1978.

LOCATION  
Address

Town  
Postcode  
Section 626  
Hundred Moorooroo  
County  
L.G.A. Tanunda  
S.H.P. Region 8  
A.M.G. Ref. 6628-I  
54 31050 617340

SUBJECT  
2.1

PERIOD  
State

Study Area  
1837-54

TYPE OF ITEM  
LAND Natural feature ☐  
Historical site ☒  
Historical Gdn. ☐  
BUILDING ☐  
STRUCTURE ☐  
PHYSICAL CONDITION ☐

STATUS  
Reg. of State Her. Items  
Reg. ☐ Interim L ☐  
Nominated ☐  
National Estate  
Reg. ☐ Proposed L ☐  
National Trust  
CL ☐ RL ☐ File ☐  
Other  
S.A. Highways Dept. ☐  
Instit. of Engineers ☐

RECOMMENDATION  
(A) State ☒ (B) Local ☐

PREPARED BY  
HERITAGE INVESTIGATIONS  
Date: 1982



South  
Australian  
Heritage  
Act  
1978-80

# HERITAGE SURVEY ITEM IDENTIFICATION SHEET

PROJECT  
HERITAGE SURVEY REGION 8  
Item Ref. No. 2

ITEM NAME: Moorooroo Cellars and homestead  
Former or other Weinkeller Restaurant

Office Use  
ITEM No.  
DOCKET No.

## HERITAGE SIGNIFICANCE

William Jacob came to S.A. as assistant surveyor to Col. Light in 1836 and took up land here when the Special Surveys were done in 1839. He had built a substantial house and outbuildings by 1850. A large slate roofed house in dis-repair appears to date from this period. He was one of the first settlers to plant vines (1854) and to make wine (1859). The cellars may have been built at this time. The cellars were added to and improved before 1891.

The winery became C.F. Cleland and Co. Ltd. in 1888 (Jacob amalgamated), but this folded in 1916, the winery was sold and the cellars not used again for wine-making.

The cellars were converted to a restaurant in 1972 by Colin Gramp.

LOCATION  
Address

Town  
Postcode  
Section 626  
Hundred Moorooroo  
County  
L.G.A. Tanunda  
S.H.P. Region 8  
A.M.G. Ref. 6628-I  
54 31090 617340

SUBJECT

4.3

PERIOD  
State

Study Area  
1837-54  
1855-68

REFERENCES McDougall, Winery buildings .... pp. 75-76

TYPE OF ITEM  
LAND Natural feature ☐  
Historical site ☐  
Historical Gdn. ☐  
BUILDING ☒  
STRUCTURE ☐  
PHYSICAL CONDITION

Verbal  
Archival photographs

PHOTOGRAPH Film No. 580 Negative No. 15  
Direction of view to S



STATUS  
Reg. of State Her. Items  
Reg. ☐ Interim L. ☐  
Nominated ☐  
National Estate  
Reg. ☐ Proposed L. ☐  
National Trust  
CL ☐ RL ☐ File ☐  
Other  
S.A. Highways Dept. ☐  
Instit. of Engineers ☐

RECOMMENDATION

(A) State ☒ (B) Local ☐

PREPARED BY  
HERITAGE INVESTIGATIONS

Date: 1982

South  
Australian  
Heritage  
Act  
1978-80

# HERITAGE SURVEY ITEM IDENTIFICATION SHEET

PROJECT  
HERITAGE SURVEY REGION 8

Item Ref. No. 4

ITEM NAME: Farm Complex  
Former or other Nietschke Farm

Office Use  
ITEM No.  
DOCKET No.

## HERITAGE SIGNIFICANCE

This interesting farm complex was probably developed in the early 1850s. A substantial stone barn with cellar and slate roof as well as the homestead with typical attic room and slate roof are both significant.

## LOCATION

Address

Town  
Postcode  
Section 638  
Hundred Moorooroo  
County  
L.G.A. Tanunda  
S.H.P. Region 8  
A.M.G. Ref. 6628-I

## SUBJECT

2.2  
4.10

## PERIOD

State

Study Area  
1837-54

## REFERENCES

Verbal Don Ross, 1983  
Archival photographs

TYPE OF ITEM  
LAND Natural feature ☐  
Historical site ☐  
Historical Gdn. ☐  
BUILDING ☒  
STRUCTURE ☐  
PHYSICAL CONDITION ☐

PHOTOGRAPH Film No. 580 Negative No. 12  
Direction of view to W

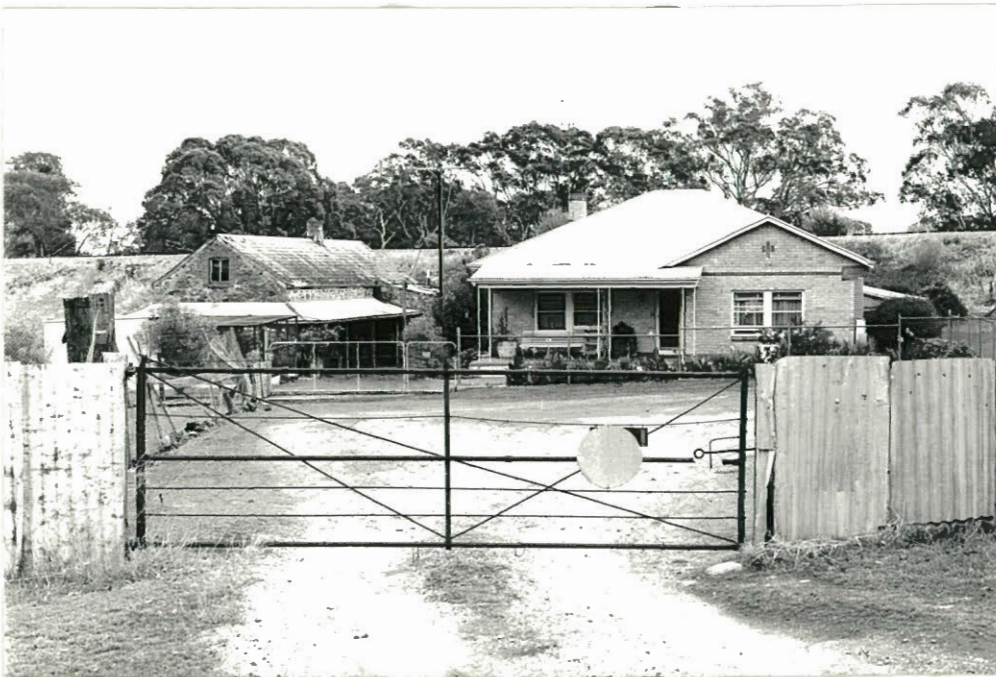

STATUS  
Reg. of State Her. Items  
Reg. ☐ Interim L. ☐  
Nominated ☐  
National Estate  
Reg. ☐ Proposed L. ☐  
National Trust  
CL ☐ RL ☐ File ☐  
Other  
S.A. Highways Dept. ☐  
Instit. of Engineers ☐

## RECOMMENDATION

(A) State ☐ (B) Local ☒

PREPARED BY  
HERITAGE INVESTIGATIONS

Date: 1983





PROJECT  
HERITAGE SURVEY REGION 8  
Item Ref. No. 4(a)

L.G.A. Tanunda

Film No. 580  
Negative No. 13  
Direction of view to W.

Film No.  
Negative No.  
Direction of view

Film No.  
Negative No.  
Direction of view

South  
Australian  
Heritage  
Act  
1978-80

# HERITAGE SURVEY ITEM IDENTIFICATION SHEET

PROJECT  
HERITAGE SURVEY REGION 8

Item Ref. No. 5

ITEM NAME: House, Stables and Barn  
Former or other

Office Use  
ITEM No.  
DOCKET No.

## HERITAGE SIGNIFICANCE

This interesting farm group was established by J.C. Grocke.

The house may have been built in the late 1840s as J.C. Groke (mis-spelled) is listed in 1848 as the occupier of 20 acres of land in the district.

The small stone slate-roofed barn is an excellent example of its type and is in largely original condition. Surviving slate roofed buildings are scarce in the region.

## LOCATION Address

Town Krondorf  
Postcode  
Section 648, 649  
Hundred Moorooroo  
County  
L.G.A. Tanunda  
S.H.P. Region 8  
A.M.G. Ref. 6628-I  
54 31250 617420

## SUBJECT

2.2

## PERIOD State

Study Area  
1837-54

REFERENCES Barossa Valley Heritage Study files;  
Government Gazette, 15/1/1849, in Barossa Historic Bulletin vol. 1, No.2, 1970 p.20.

Verbal  
Archival photographs

TYPE OF ITEM  
LAND Natural feature ☐  
Historical site ☐  
Historical Gdn. ☐  
BUILDING ☒  
STRUCTURE ☐  
PHYSICAL CONDITION

PHOTOGRAPH Film No. 580 Negative No. 11  
Direction of view to NW



STATUS  
Reg. of State Her. Items  
Reg. ☐ Interim L. ☐  
Nominated ☐  
National Estate  
Reg. ☐ Proposed L. ☐  
National Trust  
CL ☐ RL ☐ File ☐  
Other  
S.A. Highways Dept. ☐  
Instit. of Engineers ☐

## RECOMMENDATION

(A) State ☒ (B) Local ☐

PREPARED BY  
HERITAGE INVESTIGATIONS

Date: 1982



South  
Australian  
Heritage  
Act  
1978-80

# HERITAGE SURVEY

## ITEM IDENTIFICATION SHEET

PROJECT  
HERITAGE SURVEY REGION 8

Item Ref. No. 6

ITEM NAME: Former St. Peters Kroendorf  
Former or other Church

Office Use  
ITEM No.  
DOCKET No.

### HERITAGE SIGNIFICANCE

St. Peter's Kroendorf, Lutheran Church at Kabminye was built in 1864, and closed in 1955.

The church is of historical interest but the building has been extensively altered for use as a residence.

LOCATION  
Address

Town Krondorf  
Postcode  
Section 634  
Hundred Moorooroo  
County  
L.G.A. Tanunda  
S.H.P. Region 8  
A.M.G. Ref. 6628-I

SUBJECT

2.5

PERIOD  
State

Study Area  
1855-68

### REFERENCES

National Trust 1530;  
Teusner, Churches..., p.42

Verbal  
Archival photographs

TYPE OF ITEM

LAND Natural feature ☐  
Historical site ☐  
Historical Gdn. ☐

BUILDING ☒  
STRUCTURE ☐

PHYSICAL CONDITION

PHOTOGRAPH  
Direction of view

Film No.

Negative No.

STATUS

Reg. of State Her. Items  
Reg. ☐ Interim L. ☐  
Nominated ☐

National Estate  
Reg. ☐ Proposed L. ☐

National Trust  
CL ☐ RL ☐ File ☒  
Other

S.A. Highways Dept. ☐  
Instit. of Engineers ☐

RECOMMENDATION

(A) State ☐ (B) Local ☒

PREPARED BY  
HERITAGE INVESTIGATIONS

Date: 1981



South  
Australian  
Heritage  
Act  
1978-80

# HERITAGE SURVEY

## ITEM IDENTIFICATION SHEET

PROJECT  
HERITAGE SURVEY REGION 8  
Item Ref. No. 7

ITEM NAME: Farm Complex  
Former or other Henschke farm

Office Use  
ITEM No.  
DOCKET No.

### HERITAGE SIGNIFICANCE

This farm complex has remained in largely original condition and Henschke family ownership since its establishment in the early 1850s until purchased recently by Martin Dallwitz. The property is a very good representative example of the development of a Barossa Valley German farm. Remains of the earliest living quarters survive in a straw roofed implement shed while the later substantial stone home is in excellent condition having undergone extensive sympathetic restoration by the present owner.

### LOCATION

Address

Town Krondorf  
Postcode  
Section 652  
Hundred Moorooroo  
County  
L.G.A. Tanunda  
S.H.P. Region 8  
A.M.G. Ref. 6628-I

### SUBJECT

2.2

### PERIOD

State

Study Area  
1837-54

### REFERENCES

Verbal Don Ross, 1983  
Archival photographs

TYPE OF ITEM  
LAND Natural feature ☐  
Historical site ☐  
Historical Gdn. ☐  
BUILDING ☒  
STRUCTURE ☐  
PHYSICAL CONDITION

PHOTOGRAPH Film No. 580 Negative No. 10  
Direction of view to E.



STATUS  
Reg. of State Her. Items  
Reg. ☐ Interim L ☐  
Nominated ☐  
National Estate  
Reg. ☐ Proposed L ☐  
National Trust  
CL ☐ RL ☐ File ☐  
Other  
S.A. Highways Dept. ☐  
Instit. of Engineers ☐

### RECOMMENDATION

(A) State ☐ (B) Local ☒

PREPARED BY  
HERITAGE INVESTIGATIONS

Date: 1982



South  
Australian  
Heritage  
Act  
1978-80

# HERITAGE SURVEY ITEM IDENTIFICATION SHEET

PROJECT  
HERITAGE SURVEY REGION 8

Item Ref. No. 8

ITEM NAME: House  
Former or other

Office Use  
ITEM No.  
DOCKET No.

## HERITAGE SIGNIFICANCE

This prominent tall roofed house of typical German style is part of the early settlement of Krondorf. The Sontag family lived there until the 1930s. It is now owned by the Krondorf winery.

LOCATION  
Address

Town Krondorf  
Postcode  
Section 652  
Hundred Moorooroo  
County  
L.G.A. Tanunda  
S.H.P. Region 8  
A.M.G. Ref. 6628-I

## SUBJECT

2.2

PERIOD  
State

Study Area  
1855-68

## REFERENCES

Verbal Don Ross, 1983  
Archival photographs

TYPE OF ITEM  
LAND Natural feature ☐  
Historical site ☐  
Historical Gdn. ☐  
BUILDING ☒  
STRUCTURE ☐  
PHYSICAL CONDITION

PHOTOGRAPH Film No. 580 Negative No. 8  
Direction of view to NE



STATUS  
Reg. of State Her. Items  
Reg. ☐ Interim L ☐  
Nominated ☐  
National Estate  
Reg. ☐ Proposed L ☐  
National Trust  
CL ☐ RL ☐ File ☐  
Other  
S.A. Highways Dept. ☐  
Instit. of Engineers ☐

RECOMMENDATION  
(A) State ☐ (B) Local ☒  
PREPARED BY  
HERITAGE INVESTIGATIONS  
Date: 1983



South Australian Heritage Act 1978-80	<b>HERITAGE SURVEY</b> <b>ITEM IDENTIFICATION SHEET</b> ITEM NAME: Krondorf Winery, original cellar. Former or other Glenview cellar	PROJECT HERITAGE SURVEY REGION 8 Item Ref. No. 9 Office Use ITEM No. DOCKET No.
<b>HERITAGE SIGNIFICANCE</b> <p>Gottlieb Falkenberg began mixed farming on this land in the 1850s, and one of the farm buildings, reported to be a wheat barn, was used for wine-making during the 1860s. This barn-cellar was in use for wine-making and storage until the 1930s (the second winery building was built across the road in the 1890s, near the house).</p> <p>"The 1860s cellar is a good example of an early German Settler's building in both size and materials." It has iron-stone walls and rammed earth and straw walls in the south side, there is red gum slab flooring in the cellar.</p>		<b>LOCATION</b> Address Town Postcode Section 653 Hundred Moorooroo County L.G.A. Tanunda S.H.P. Region 8 A.M.G. Ref. 6628-I <b>SUBJECT</b> 4.3 <b>PERIOD</b> State Study Area 1855-68
<b>REFERENCES</b> McDougall, <u>Winery buildings</u> , p.44 Verbal Archival photographs		<b>TYPE OF ITEM</b> LAND Natural feature <input type="checkbox"/> Historical site <input type="checkbox"/> Historical Gdn. <input type="checkbox"/> BUILDING <input checked="" type="checkbox"/> STRUCTURE <input type="checkbox"/> PHYSICAL CONDITION
<b>PHOTOGRAPH</b> McDougall, p.44 (1980)		<b>STATUS</b> Reg. of State Her. Items Reg. <input type="checkbox"/> Interim L <input type="checkbox"/> Nominated <input type="checkbox"/> National Estate Reg. <input type="checkbox"/> Proposed L <input type="checkbox"/> National Trust CL <input type="checkbox"/> RL <input type="checkbox"/> File <input type="checkbox"/> Other S.A. Highways Dept. <input type="checkbox"/> Instit. of Engineers <input type="checkbox"/> <b>RECOMMENDATION</b> (A) State <input type="checkbox"/> (B) Local <input checked="" type="checkbox"/> <b>PREPARED BY</b> HERITAGE INVESTIGATIONS Date: 1982

South Australian Heritage Act 1978-80	<b>HERITAGE SURVEY</b> <b>ITEM IDENTIFICATION SHEET</b>		PROJECT HERITAGE SURVEY REGION 8 Item Ref. No. 10	
ITEM NAME: Barn Former or other		Office Use ITEM No. DOCKET No.		
<b>HERITAGE SIGNIFICANCE</b>  This building was constructed in the early 1850s by the Nitschke family and is still in the same family ownership. It is constructed of very heavy local timber and is unusual for the district, having walls of horizontal slabs rather than vertical.		<b>LOCATION</b> Address Town Krondorf Postcode Section 653 Hundred Moorooroo County L.G.A. Tanunda S.H.P. Region 8 A.M.G. Ref. 6628-I		
<b>REFERENCES</b> <u>Barossa Survey, p.114</u>  Verbal Archival photographs		<b>SUBJECT</b>  4.10		
<b>PHOTOGRAPH</b> Film No.      Negative No. Direction of view		<b>PERIOD</b> State  Study Area 1837-54		
		<b>TYPE OF ITEM</b> LAND Natural feature <input type="checkbox"/> Historical site <input type="checkbox"/> Historical Gdn. <input type="checkbox"/> BUILDING <input checked="" type="checkbox"/> <b>X</b> STRUCTURE <input type="checkbox"/> PHYSICAL CONDITION		
		<b>STATUS</b> Reg. of State Her. Items Reg. <input type="checkbox"/> Interim L <input type="checkbox"/> Nominated <input type="checkbox"/> National Estate Reg. <input type="checkbox"/> Proposed L <input type="checkbox"/> National Trust CL <input type="checkbox"/> RL <input type="checkbox"/> File <input type="checkbox"/> Other  S.A. Highways Dept. <input type="checkbox"/> Instit. of Engineers <input type="checkbox"/>		
		<b>RECOMMENDATION</b> (A) State <input type="checkbox"/> (B) Local <input checked="" type="checkbox"/> <b>X</b>		
		PREPARED BY HERITAGE INVESTIGATIONS  Date: 1982		



South  
Australian  
Heritage  
Act  
1978-80

# HERITAGE SURVEY

## ITEM IDENTIFICATION SHEET

PROJECT  
HERITAGE SURVEY REGION 8

Item Ref. No. 12

ITEM NAME: Seppelts' Dorrien Winery  
Former or other

Office Use  
ITEM No.  
DOCKET No.

### HERITAGE SIGNIFICANCE

The large wine-making concern of Seppelts expanded between 1910 and 1920 by buying new wineries or developing other sites (than at Seppeltsfield). The Dorrien winery was built in 1911 next to the railway line at "Seppelts' Siding", constructed "very much after the style of the original winery at Seppeltsfield". This building was partly demolished in 1979 but it remains a substantial structure, together with the characteristic palm trees and castellated storage tanks.

LOCATION  
Address

Town  
Postcode  
Section 61  
Hundred Moorooroo  
County  
L.G.A. Tanunda  
S.H.P. Region 8  
A.M.G. Ref. 6628-I

SUBJECT

4.3

PERIOD  
State

Study Area  
1905-28

REFERENCES McDougall, Winery buildings .. p.29

TYPE OF ITEM  
LAND Natural feature ☐  
Historical site ☐  
Historical Gdn. ☐  
BUILDING ☒  
STRUCTURE ☐  
PHYSICAL CONDITION

Verbal  
Archival photographs

PHOTOGRAPH Film No. 572 Negative No. 6  
Direction of view to SW



STATUS  
Reg. of State Her. Items  
Reg. ☐ Interim L. ☐  
Nominated ☐  
National Estate  
Reg. ☐ Proposed L. ☐  
National Trust  
CL ☐ RL ☐ File ☐  
Other  
S.A. Highways Dept. ☐  
Instit. of Engineers ☐

RECOMMENDATION

(A) State ☒ (B) Local ☐

PREPARED BY  
HERITAGE INVESTIGATIONS

Date: 1982

IIS/D4/25.11.81



South  
Australian  
Heritage  
Act  
1978-80

# HERITAGE SURVEY ITEM IDENTIFICATION SHEET

PROJECT  
HERITAGE SURVEY REGION 8  
Item Ref. No. 13

ITEM NAME: Farm Complex  
Former or other

Office Use  
ITEM No.  
DOCKET No.

## HERITAGE SIGNIFICANCE

Part of the significant Bethany settlement, this early farm group was previously owned by the Traube family before the present owners, W. Schulz.

Of particular interest are the stables which are constructed of massive vertical red gum slabs, still showing the drill marks made in preparation for splitting the tree trunk with explosives.

Also of significance is the stone and pug barn with timber corner posts.

LOCATION  
Address

Town  
Postcode  
Section 3  
Hundred Moorooroo  
County  
L.G.A. Tanunda  
S.H.P. Region 8  
A.M.G. Ref. 6628-I

SUBJECT

4.1

PERIOD  
State

Study Area

REFERENCES Barossa Survey, Vol.1, p.81

TYPE OF ITEM  
LAND Natural feature ☐  
Historical site ☐  
Historical Gdn. ☐  
BUILDING ☒  
STRUCTURE ☐  
PHYSICAL CONDITION

Verbal Don Ross, 1983  
Archival photographs

PHOTOGRAPH Film No. 572 Negative No. 12  
Direction of view to NW



STATUS  
Reg. of State Her. Items  
Reg. ☐ Interim L. ☐  
Nominated ☐  
National Estate  
Reg. ☐ Proposed L. ☐  
National Trust  
CL ☐ RL ☐ File ☐  
Other  
S.A. Highways Dept. ☐  
Instit. of Engineers ☐

RECOMMENDATION  
(A) State ☒ (B) Local ☐  
PREPARED BY  
HERITAGE INVESTIGATIONS  
Date: 1983



South  
Australian  
Heritage  
Act  
1978-80

# HERITAGE SURVEY ITEM IDENTIFICATION SHEET

PROJECT  
HERITAGE SURVEY REGION 8  
Item Ref. No. 17

ITEM NAME: House  
Former or other

Office Use  
ITEM No.  
DOCKET No.

## HERITAGE SIGNIFICANCE

First owner Heinrich Ahrens, of whom the present owner Mr. Ray Lehmann is a descendant.

The original owner arrived in S.A. in 1837 as an employee of the South Australian Company, then joined Colonel Light's surveying party. Ahrens bought this land at Vine Vale in about 1842 and built a small home when he married in that year. Then in 1853, he built the existing stone steep-roofed house. The back section may have been added later. The Ahrens would have grown wheat on the land; and also would have kept cows, pigs and fowls; later some grape vines. The holding was 200 acres, which he probably originally bought from Angas, because the land was initially part of Angas Park. The house is described locally as the first two-storey house in the Barossa Valley.

## LOCATION Address

Town Vine Vale  
Postcode  
Section 25  
Hundred Moorooroo  
County  
L.G.A. Tanunda  
S.H.P. Region 8  
A.M.G. Ref. 6728-IV  
54 31650 617820

## SUBJECT

2.2

## PERIOD State

Study Area  
1837-54

REFERENCES Barossa Historic Bulletin, Vol. 1 No.1 1969  
Barossa Valley Heritage study files; National Trust, 2735

TYPE OF ITEM  
LAND Natural feature ☐  
Historical site ☐  
Historical Gdn. ☐  
BUILDING ☒  
STRUCTURE ☐  
PHYSICAL CONDITION ☐

Verbal  
Archival photographs

PHOTOGRAPH Film No. 572 Negative No. 7  
Direction of view to SW



STATUS  
Reg. of State Her. Items  
Reg. ☐ Interim L ☐  
Nominated ☐  
National Estate  
Reg. ☐ Proposed L ☐  
National Trust  
CL ☒ RL ☐ File ☐  
Other  
S.A. Highways Dept. ☐  
Instit. of Engineers ☐

RECOMMENDATION  
(A) State ☒ (B) Local ☐  
PREPARED BY  
HERITAGE INVESTIGATIONS  
Date: 1982



South  
Australian  
Heritage  
Act  
1978-80

# HERITAGE SURVEY ITEM IDENTIFICATION SHEET

PROJECT  
HERITAGE SURVEY REGION 8  
Item Ref. No. 18

ITEM NAME: House  
Former or other

Office Use  
ITEM No.  
DOCKET No.

## HERITAGE SIGNIFICANCE

Vine Vale was settled (as Angas Park) from about 1840-1841 by German immigrants. J.S. Stiller is listed as the occupier of 20 acres of land in the Bethany district in 1848. This house was built by his son and probably dates from c1860. With its steeply pitched roof and gable windows it is a good typical example of the German building style of the period.

## LOCATION Address

Town Vine Vale  
Postcode  
Section 26  
Hundred Moorooroo  
County  
L.G.A. Tanunda  
S.H.P. Region 8  
A.M.G. Ref. 6728-IV

## SUBJECT

2.2

## PERIOD State

Study Area  
1855-68

## REFERENCES Barossa Valley Heritage Study files

Government Gazette 15-2-1848 in Barossa Historic Bulletin  
Vol. 1, No.2, 1970, p.20.

Verbal Des Ross, 1983  
Archival photographs

## TYPE OF ITEM

LAND Natural feature ☐  
Historical site ☐  
Historical Gdn. ☐

## BUILDING

## STRUCTURE

## PHYSICAL CONDITION

☐  
☐  
☐  
☒  
☐

## PHOTOGRAPH

Film No. 572

Negative No. 9

Direction of view to NE



## STATUS

Reg. of State Her. Items  
Reg. ☐ Interim L ☐  
Nominated ☐  
National Estate  
Reg. ☐ Proposed L ☐  
National Trust  
CL ☐ RL ☐ File ☐  
Other

S.A. Highways Dept. ☐  
Instit. of Engineers ☐

## RECOMMENDATION

(A) State ☐ (B) Local ☒

## PREPARED BY

HERITAGE INVESTIGATIONS

Date: 1983



South  
Australian  
Heritage  
Act  
1978-80

# HERITAGE SURVEY ITEM IDENTIFICATION SHEET

PROJECT  
HERITAGE SURVEY REGION 8  
Item Ref. No. 19

ITEM NAME: House  
Former or other Klix Cottage

Office Use  
ITEM No.  
DOCKET No.

## HERITAGE SIGNIFICANCE

This early cottage is significant as an example of the early building techniques of the German settlers in the Vine Vale district. With low doorways and steep pitched roof it represents the earliest farm-house type in the area and the pug walls are typical of the period.

LOCATION  
Address

Town  
Postcode  
Section 29  
Hundred Moorooroo  
County  
L.G.A. Tanunda  
S.H.P. Region 8  
A.M.G. Ref. 6728-IV

## SUBJECT

2.2  
4.10

PERIOD  
State

Study Area  
1837-54

REFERENCES Barossa Valley Heritage Study files

Verbal Des Ross, 1983  
Archival photographs

TYPE OF ITEM  
LAND Natural feature ☐  
Historical site ☐  
Historical Gdn. ☐  
BUILDING ☒  
STRUCTURE ☐  
PHYSICAL CONDITION

PHOTOGRAPH Film No. 572 Negative No. 8  
Direction of view to SE



STATUS  
Reg. of State Her. Items  
Reg. ☐ Interim L. ☐  
Nominated ☐  
National Estate  
Reg. ☐ Proposed L. ☐  
National Trust  
CL ☐ RL ☐ File ☐  
Other  
S.A. Highways Dept. ☐  
Instit. of Engineers ☐

## RECOMMENDATION

(A) State ☐ (B) Local ☒

PREPARED BY  
HERITAGE INVESTIGATIONS

Date: 1983



South  
Australian  
Heritage  
Act  
1978-80

# HERITAGE SURVEY ITEM IDENTIFICATION SHEET

PROJECT  
HERITAGE SURVEY REGION 8

Item Ref. No. 20

ITEM NAME: House  
Former or other Thiele House

Office Use  
ITEM No.  
DOCKET No.

## HERITAGE SIGNIFICANCE

In 1842 a party of 28 families founded Bethany (at first "New Silesia") on land owned by George Fife Angas and known as "Angas Park".

This small German styled house is of particular interest as the home of Carl Heinrich Thiele, one of the two trustees who purchased the Bethany settlement land from Angas in 1852 on behalf of the community.

Although in disrepair the house is a good example of its type and its association with Thiele makes it highly significant in the development of the now famous Bethany village.

## LOCATION Address

Town Bethany  
Postcode  
Section 5  
Hundred Moorooroo  
County  
L.G.A. Tanunda  
S.H.P. Region 8  
A.M.G. Ref. 6628-I  
54 31450 617580

## SUBJECT

2.1  
2.2

## PERIOD State

Study Area  
1837-54

REFERENCES Barossa Historic Bulletin, Vol.1, No.1, 1969  
pp 8-19

Verbal Des Ross, 1983  
Archival photographs

## TYPE OF ITEM

LAND Natural feature ☐  
Historical site ☐  
Historical Gdn. ☐  
BUILDING ☒  
STRUCTURE ☐  
PHYSICAL CONDITION

PHOTOGRAPH  
Direction of view to N

Film No. 580

Negative No. 3



## STATUS

Reg. of State Her. Items  
Reg. ☐ Interim L ☐  
Nominated ☐  
National Estate  
Reg. ☐ Proposed L ☐  
National Trust  
CL ☐ RL ☐ File ☐  
Other  
S.A. Highways Dept. ☐  
Instit. of Engineers ☐

## RECOMMENDATION

(A) State ☒ (B) Local ☐

PREPARED BY  
HERITAGE INVESTIGATIONS

Date: 1983





PROJECT  
HERITAGE SURVEY REGION 8  
Item Ref. No. 20(a)

L.G.A. Tanunda

Film No. 580  
Negative No. 4  
Direction of view to E



Film No. 580  
Negative No. 5  
Direction of view to SE



Film No. 580  
Negative No. 6  
Direction of view to N