

HERITAGE SURVEY OF THE LOWER NORTH



HERITAGE INVESTIGATIONS

HERITAGE SURVEY OF THE LOWER NORTH

(REGION 8 - SOUTH AUSTRALIA)

PART TWO

19. D.C. TRURO

ITEM IDENTIFICATION SHEETS

Prepared for the Heritage Conservation Branch of the Department of Environment and Planning by John Dallwitz and Susan Marsden of Heritage Investigations, assisted by Penny Baker, Pam Carlton and Paul Stark.
Adelaide, 1983.

Funded by the South Australian Heritage Committee and the Australian Heritage Commission (National Estate Programme, 1981/2).

South
Australian
Heritage
Act
1978-80

HERITAGE SURVEY ITEM IDENTIFICATION SHEET

PROJECT
HERITAGE SURVEY REGION 8

Item Ref. No. 1

ITEM NAME:

Former Holy Cross Lutheran
Former or other Church

Office Use
ITEM No.
DOCKET No.

HERITAGE SIGNIFICANCE

This church, which was constructed in 1899, represents one of the several break-away movements which characterised the Lutheran Church in the nineteenth century.

A school, associated with the church, was begun in c. 1903, and conducted in the rear of the church until it was closed in 1914.

The church was closed in 1972. It has since been converted to a house, but retains its original form.

LOCATION
Address

Town Dutton
Postcode
Section 3C
Hundred Dutton
County
L.G.A. Truro
S.H.P. Region 8
A.M.G. Ref. 6729-III

SUBJECT
2.5
2.6

PERIOD
State

Study Area
1885-1904

REFERENCES

National Trust, 1655;
Munchenberg, The District Council of Truro..., p.12
Munchenberg, "Brief history of Truro district", p.9

Verbal
Archival photographs

TYPE OF ITEM
LAND Natural feature ☐
Historical site ☐
Historical Gdn. ☐
BUILDING ☒
STRUCTURE ☐
PHYSICAL CONDITION

PHOTOGRAPH Film No. 279 Negative No. 9
Direction of view to NW

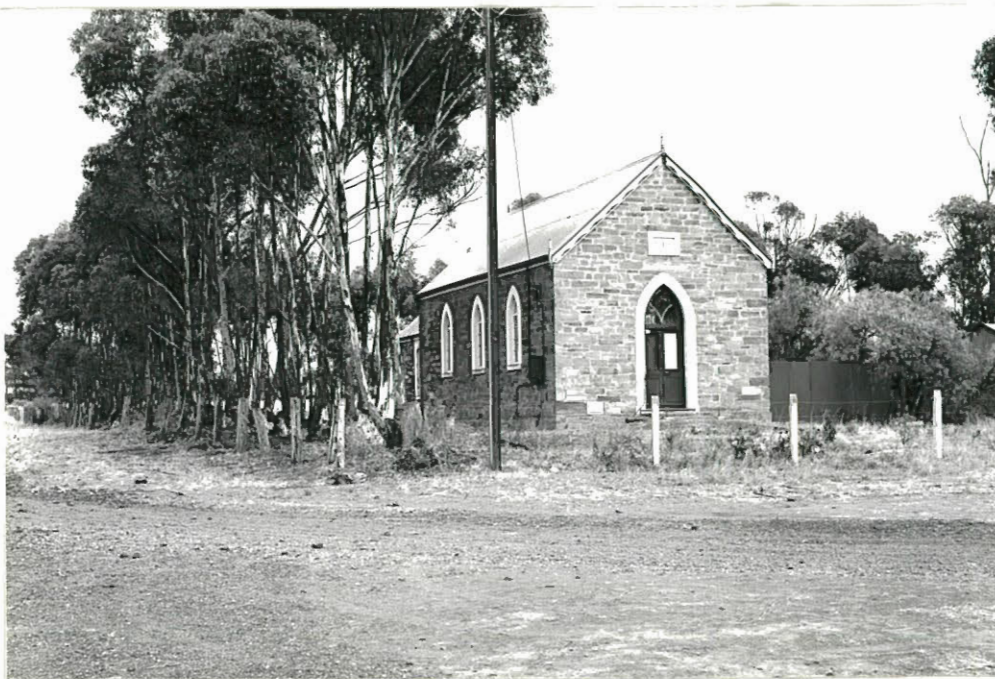

STATUS
Reg. of State Her. Items
Reg. ☐ Interim L. ☐
Nominated ☐
National Estate
Reg. ☐ Proposed L. ☐
National Trust
CL ☐ RL ☐ File ☒
Other

RECOMMENDATION
(A) State ☐ (B) Local ☒
PREPARED BY
HERITAGE INVESTIGATIONS
Date: 1982

South
Australian
Heritage
Act
1978-80

HERITAGE SURVEY ITEM IDENTIFICATION SHEET

PROJECT
HERITAGE SURVEY REGION 8

Item Ref. No. 2

ITEM NAME: Cottage
Former or other

Office Use
ITEM No.
DOCKET No.

HERITAGE SIGNIFICANCE

This cottage dates from the first few years of settlement at the township of Dutton (1866). It is of pug and stone construction with native pine structural timbers.

LOCATION

Address Eudunda Road
Town Dutton
Postcode
Section 236
Hundred Dutton
County
L.G.A. Truro
S.H.P. Region 8
A.M.G. Ref. 6729-III

SUBJECT

2.2

PERIOD

State

Study Area
1869-84

REFERENCES

Munchenberg, The District Council of Truro..., p.12

Verbal John Dallwitz, 1982
Archival photographs

TYPE OF ITEM

LAND Natural feature ☐
Historical site ☐
Historical Gdn. ☐

BUILDING
STRUCTURE ☒

PHYSICAL CONDITION

PHOTOGRAPH Film No. 279 Negative No. 10
Direction of view to S



STATUS

Reg. of State Her. Items
Reg. ☐ Interim L ☐
Nominated ☐
National Estate
Reg. ☐ Proposed L ☐
National Trust
CL ☐ RL ☐ File ☐
Other

RECOMMENDATION

(A) State ☐ (B) Local ☒

PREPARED BY

HERITAGE INVESTIGATIONS

Date: 1982

IIS/D4/25.11.81

South
Australian
Heritage
Act
1978-80

HERITAGE SURVEY ITEM IDENTIFICATION SHEET

PROJECT
HERITAGE SURVEY REGION 8

Item Ref. No. 3

ITEM NAME: Shop and residence
Former or other Dutton General Store

Office Use
ITEM No.
DOCKET No.

HERITAGE SIGNIFICANCE

This typical small town general store and residence was built in about 1873, finally closing in 1955. It also operated as Dutton's Post Office during the same period and then telephone exchange until closing.

The shop is a local landmark, being the sole shop front on the main road between Truro and Eudunda, and forms a significant part of the Dutton streetscape.

The attached residence is presently undergoing renovations but the structure remains substantially original.

LOCATION
Address

Town Dutton
Postcode
Section 236
Hundred Dutton
County
L.G.A. Truro
S.H.P. Region 8
A.M.G. Ref.6729-III

SUBJECT

4.6

PERIOD
State

Study Area
1869-84

REFERENCES

Munchenberg, The District Council of Truro..., p.12;
Munchenberg, (historical notes), 1982

TYPE OF ITEM
LAND Natural feature ☐
Historical site ☐
Historical Gdn. ☐
BUILDING ☒
STRUCTURE ☐
PHYSICAL CONDITION

Verbal
Archival photographs Munchenberg, D.C. Truro, p.12 (1941)

PHOTOGRAPH Film No. 279 Negative No. 11
Direction of view to E



STATUS
Reg. of State Her. Items
Reg. ☐ Interim L. ☐
Nominated ☐
National Estate
Reg. ☐ Proposed L. ☐
National Trust
CL ☐ RL ☐ File ☐
Other

RECOMMENDATION

(A) State ☐ (B) Local ☒

PREPARED BY

HERITAGE INVESTIGATIONS

Date: 1982

South
Australian
Heritage
Act
1978-80

HERITAGE SURVEY ITEM IDENTIFICATION SHEET

PROJECT
HERITAGE SURVEY REGION 8

Item Ref. No. 4

ITEM NAME: Blacksmith Shop
Former or other Dutton Blacksmith

Office Use
ITEM No.
DOCKET No.

HERITAGE SIGNIFICANCE

The blacksmith shop was built in the early 1870s. By 1876 it was one of several facilities established at the township of Dutton (surveyed 1866).

The business was established by J.C. Schmidt and later taken over by the Schroeter family and operated by them until c.1937.

The workshop contained two bellows operated forges, which are still complete, as is the other machinery and equipment. The building has survived in good original condition and is a scarce example of a small country town blacksmith complex.

LOCATION Address

Town Dutton
Postcode
Section 236
Hundred Dutton
County
L.G.A. Truro
S.H.P. Region 8
A.M.G. Ref. 6729-III
54 32910 619620

SUBJECT 4.5

PERIOD State

Study Area
1869-84

REFERENCES

Munchenberg, The District Council of Truro..., pp.12-13

Verbal John Dallwitz, 1982

Archival photographs Munchenberg, D.C. Truro, p.13 (1898)

TYPE OF ITEM

LAND Natural feature ☐
Historical site ☐
Historical Gdn. ☐

BUILDING

STRUCTURE ☒

PHYSICAL CONDITION ☐

PHOTOGRAPH

Film No. 279

Negative No. 14

Direction of view to N



STATUS

Reg. of State Her. Items
Reg. ☐ Interim L. ☐
Nominated ☐
National Estate
Reg. ☐ Proposed L. ☐
National Trust
CL ☐ RL ☐ File ☐
Other

RECOMMENDATION

(A) State ☒ (B) Local ☐

PREPARED BY

HERITAGE INVESTIGATIONS

Date: 1982



PROJECT
HERITAGE SURVEY REGION 8

Item Ref. No. 4(a)

L.G.A. Truro

Film No. 279
Negative No. 12
Direction of view to SE



Film No. 279
Negative No. 13
Direction of view to NE

Film No.
Negative No.
Direction of view

South
Australian
Heritage
Act
1978-80

HERITAGE SURVEY ITEM IDENTIFICATION SHEET

PROJECT
HERITAGE SURVEY REGION 8

Item Ref. No. 5

ITEM NAME: Cottage
Former or other

Office Use
ITEM No.
DOCKET No.

HERITAGE SIGNIFICANCE

This cottage dates from the 1870s (the township of Dutton having been surveyed in 1866), and is of characteristic vernacular construction, with a well-kept garden.

It was occupied initially by Heddle, a carpenter and later by the Schroeter family.

The cottage forms a picturesque part of the Dutton streetscape.

LOCATION
Address

Town Dutton
Postcode
Section 236
Hundred Dutton
County
L.G.A. Truro
S.H.P. Region 8
A.M.G. Ref. 6729-III

SUBJECT
2.2

PERIOD
State

Study Area
1869-84

REFERENCES

Verbal John Dallwitz, Reg Munchenberg, 1982
Archival photographs

TYPE OF ITEM
LAND Natural feature ☐
Historical site ☐
Historical Gdn. ☐
BUILDING ☒
STRUCTURE ☐
PHYSICAL CONDITION

PHOTOGRAPH Film No. 279 Negative No. 8
Direction of view to S

STATUS
Reg. of State Her. Items
Reg. ☐ Interim L. ☐
Nominated ☐
National Estate
Reg. ☐ Proposed L. ☐
National Trust
CL ☐ RL ☐ File ☐
Other

RECOMMENDATION

(A) State ☐ (B) Local ☒

PREPARED BY

HERITAGE INVESTIGATIONS

Date: 1982

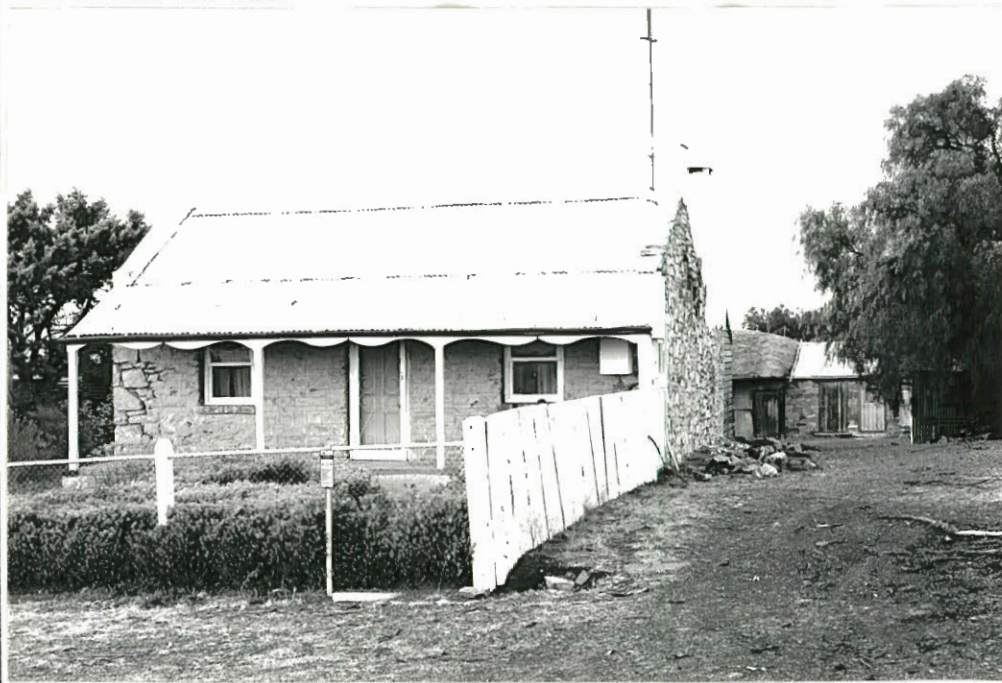

South
Australian
Heritage
Act
1978-80

HERITAGE SURVEY ITEM IDENTIFICATION SHEET

PROJECT
HERITAGE SURVEY REGION 8

Item Ref. No. 6

ITEM NAME: Dutton Pottery
Former or other Congregational Church

Office Use
ITEM No.
DOCKET No.

HERITAGE SIGNIFICANCE

The first congregational services were held in St. John's Lutheran Church at Dutton (see separate sheet). The Congregational Church was built in 1878/9 by H.A. Hamdorf, and opened in March, 1879. (At the laying of the foundation stone, the Minister, Rev. W.H. Newbould, "... especially alluded to the kindness they had received from their German friends," which had included free use of their own church as well as "pecuniary assistance" towards the new church).

Dutton's dwindling post-war population forced the closure of the Church in 1958. It has since been renovated and re-used as a residence and pottery, but has retained its original form.

LOCATION
Address

Town Dutton
Postcode
Section 238
Hundred Dutton
County
L.G.A. Truro
S.H.P. Region 8
A.M.G. Ref. 6729-III

SUBJECT
2.5

PERIOD
State

Study Area
1869-84

REFERENCES

National Trust 1651;
Kapunda Herald, 3/12/1878 (quote);
Munchenberg (historical notes in his possession), 1982

Verbal
Archival photographs

TYPE OF ITEM
LAND Natural feature ☐
Historical site ☐
Historical Gdn. ☐
BUILDING ☒
STRUCTURE ☐
PHYSICAL CONDITION

PHOTOGRAPH Film No. 279 Negative No. 7
Direction of view to N



STATUS
Reg. of State Her. Items
Reg. ☐ Interim L. ☐
Nominated ☐
National Estate
Reg. ☐ Proposed L. ☐
National Trust
CL ☐ RL ☐ File ☒
Other

RECOMMENDATION
(A) State ☐ (B) Local ☒

PREPARED BY
HERITAGE INVESTIGATIONS
Date: 1982

South
Australian
Heritage
Act
1978-80

HERITAGE SURVEY ITEM IDENTIFICATION SHEET

PROJECT
HERITAGE SURVEY REGION 8

Item Ref. No. 7

ITEM NAME: Former Manse
Former or other St. John's Lutheran Manse

Office Use
ITEM No.
DOCKET No.

HERITAGE SIGNIFICANCE

During the 1860s there was a split within the Lutheran Church. Pastor E.D. Appelt resigned in 1868, went to Dutton and a number of members of the congregation seceded and founded two new congregations at Dutton and St. Kitts.

Appelt's manse was built in 1869, as the first substantial residence in the future village (then Pine Hut). With the arrival of Pastor Joachim Bode c. 1882, the western gable section was added to the manse c. 1883, again with the help of the parish. The manse is an interesting reflection of strife within the Church, with Dutton becoming the centre of a new parish, which stretched from Neales Flat to Eden Valley. (See also separate sheet, St. John's Lutheran Church and school building group, which is situated opposite the manse).

LOCATION
Address

Town Dutton
Postcode
Section 236
Hundred Dutton
County
L.G.A. Truro
S.H.P. Region 8
A.M.G. Ref. 6729-III
32920 619620

SUBJECT

2.2
2.5

PERIOD
State

Study Area
1869-84

REFERENCES

Munchenberg, "Brief history of Truro district", p.9;
Zion Lutheran Church Gnadenberg 1860-1960, pp.7-8;
National Trust 1653

Verbal
Archival photographs

TYPE OF ITEM
LAND Natural feature ☐
Historical site ☐
Historical Gdn. ☐
BUILDING ☒
STRUCTURE ☐
PHYSICAL CONDITION

PHOTOGRAPH Film No. 279 Negative No. 15
Direction of view to NW

STATUS
Reg. of State Her. Items
Reg. ☐ Interim L. ☐
Nominated ☐
National Estate
Reg. ☐ Proposed L. ☐
National Trust
CL ☐ RL ☐ File ☒
Other

RECOMMENDATION

(A) State ☒ (B) Local ☐

PREPARED BY

HERITAGE INVESTIGATIONS

Date: 1982



South
Australian
Heritage
Act
1978-80

HERITAGE SURVEY ITEM IDENTIFICATION SHEET

PROJECT
HERITAGE SURVEY REGION 8

Item Ref. No. 8

ITEM NAME: St. John's Lutheran Church and
Former or other School group

Office Use
ITEM No.
DOCKET No.

HERITAGE SIGNIFICANCE

Most of the settlers in and about the township of Dutton were German, so that Dutton became the centre of Lutheran worship for more than a century. This complex, therefore, has had a greater significance than the present depleted population of the township implies.

St. John's was built in 1871, succeeding an earlier church/school built outside Dutton. The Minister, Rev. E.D. Appelt lived opposite the Church, his home being described as the first substantial dwelling in the town (see separate sheet). Congregational services were also held at the Church from 1872. Lutheran school classes were held there from 1874 until the school was built next to the Church in 1876.

Like all German schools this was closed in 1917 during World War I, and it was used as a State school from 1918 until 1956 (when it was closed due to the dwindling population).

The complex includes church, hall and schoolmaster's residence built in local stone and brick and is a good representative example of such a building group. Of additional interest is the unique free standing timber belfry constructed in 1891 and in good original condition.

LOCATION
Address

Town Dutton
Postcode
Section 46
Hundred Dutton
County
L.G.A. Truro
S.H.P. Region 8
A.M.G. Ref. 6729-III
32910 619610

SUBJECT

2.5
2.6
4.10

PERIOD
State

Study Area
1869-84

REFERENCES

National Trust, 1652 (Church), 1654 (School);
Munchenberg (historical notes in his possession), 1982;
Munchenberg, "Brief history of Truro district", p.10

TYPE OF ITEM

LAND Natural feature ☐
Historical site ☐
Historical Gdn. ☐

BUILDING

STRUCTURE

PHYSICAL CONDITION

☐
☐
☐
☒
☒

Verbal

Archival photographs Munchenberg "Truro Primary School..."p.51

STATUS

Reg. of State Her. Items
Reg. ☐ Interim L. ☐
Nominated ☐
National Estate
Reg. ☐ Proposed L. ☐
National Trust
CL ☐ RL ☐ File ☒
Other

PHOTOGRAPH

Film No. 280

Negative No. 3

Direction of view to W



RECOMMENDATION

(A) State ☒ (B) Local ☐

PREPARED BY

HERITAGE INVESTIGATIONS

Date: 1982



PROJECT
HERITAGE SURVEY REGION 8
Item Ref. No. 8(a)
L.G.A. Truro

Film No. 280
Negative No. 5
Direction of view to E



Film No. 280
Negative No. 1
Direction of view to W



Film No. 280
Negative No. 6
Direction of view to SE

South
Australian
Heritage
Act
1978-80

HERITAGE SURVEY ITEM IDENTIFICATION SHEET

PROJECT
HERITAGE SURVEY REGION 8

Item Ref. No. 9

ITEM NAME: "Fairview" Farm
Former or other Habel's farm

Office Use
ITEM No.
DOCKET No.

HERITAGE SIGNIFICANCE

The original farmhouse and outbuildings date from the earliest phase of closer settlement of this district (the Dutton area was surveyed in 1854). Most of the early settlers were German, J.F. August Habel amongst them, and their first Lutheran services were held in his home in 1863. At about this date settlement of the township of Dutton (known then as Pine Hut) commenced and from 1866 to 1871 Lutheran services were held in the school south of the present town. The "Fairview" complex is an interesting illustration of three progressive homestead constructions, commencing on Section 103 with the early Habel farm which was of significance as a local meeting place and in the development of the Dutton Lutheran community.

The two substantial stone houses built at later stages across the road on Section 102 contribute to the total complex.

LOCATION
Address

Town
Postcode
Section 102,103
Hundred Dutton
County
L.G.A. Truro
S.H.P. Region 8
A.M.G. Ref. 6729-III
54 32940 619430

SUBJECT
2.2
2.5
4.1

PERIOD
State

Study Area

REFERENCES

Munchenberg, The District Council of Truro..., p.5;
Munchenberg (historical notes in his possession)

Verbal Reg Munchenberg, 1982
Archival photographs

TYPE OF ITEM
LAND Natural feature ☐
Historical site ☐
Historical Gdn. ☐
BUILDING ☒
STRUCTURE ☐
PHYSICAL CONDITION
Poor

PHOTOGRAPH Film No. 277 Negative No. 10
Direction of view to S



STATUS
Reg. of State Her. Items
Reg. ☐ Interim L. ☐
Nominated ☐
National Estate
Reg. ☐ Proposed L. ☐
National Trust
CL ☐ RL ☐ File ☐
Other

RECOMMENDATION

(A) State ☒ (B) Local ☐

PREPARED BY

HERITAGE INVESTIGATIONS

Date: 1982

South Australian Heritage Act 1978-80	HERITAGE SURVEY ITEM IDENTIFICATION SHEET		PROJECT HERITAGE SURVEY REGION 8 Item Ref. No. 10
ITEM NAME: Cottage Former or other		Office Use ITEM No. DOCKET No.	
HERITAGE SIGNIFICANCE <p>This cottage possibly survives from the era of the working of the Wheal Barton Copper Mine (opened 1849 - closed 1852) (see separate sheet) and the establishment of an adjacent settlement by Cornish miners.</p> <p>This was the residence of Thomas and Rebecca Bond. Thomas Bond was a Wheal Barton labourer and veterinary surgeon. They lived there from no later than 1860 (married at Angaston 1860).</p> <p>The cottage is a rare surviving example of the earliest township development of the Truro district.</p>		LOCATION Address Town Near Truro Postcode Section 402 Hundred Jellicoe County L.G.A. Truro S.H.P. Region 8 A.M.G. Ref. 6729-III 54 32900 618970 SUBJECT 2.2 PERIOD State Study Area 1837-54	
REFERENCES Munchenberg, <u>The District Council of Truro...</u> , pp.5-7 Verbal Reg Munchenberg, 1982 (card file biographies) Archival photographs		TYPE OF ITEM LAND Natural feature <input type="checkbox"/> Historical site <input type="checkbox"/> Historical Gdn. <input type="checkbox"/> BUILDING <input checked="" type="checkbox"/> STRUCTURE <input type="checkbox"/> PHYSICAL CONDITION	
PHOTOGRAPH Film No. Negative No. Direction of view		STATUS Reg. of State Her. Items Reg. <input type="checkbox"/> Interim L <input type="checkbox"/> Nominated <input type="checkbox"/> National Estate Reg. <input type="checkbox"/> Proposed L <input type="checkbox"/> National Trust CL <input type="checkbox"/> RL <input type="checkbox"/> File <input type="checkbox"/> Other RECOMMENDATION (A) State <input checked="" type="checkbox"/> (B) Local <input type="checkbox"/> PREPARED BY HERITAGE INVESTIGATIONS Date: 1982	

South
Australian
Heritage
Act
1978-80

HERITAGE SURVEY ITEM IDENTIFICATION SHEET

PROJECT
HERITAGE SURVEY REGION 8

Item Ref. No. 11

ITEM NAME: Wheal Barton Copper Mine
Former or other

Office Use
ITEM No.
DOCKET No.

HERITAGE SIGNIFICANCE

Copper was discovered by Charles Barton on George Fife Angas' land in 1846. Mining started in late 1849 and a company was formed in 1850. A small township of Cornish miners was established at Wheal Barton, which included hotel, smith, school as well as structures at the mine itself (including a stone chimney, which survived at least until 1925). However, the mine was flooded and abandoned in 1852, when the miners went to Victoria, and the population moved to nearby Truro. Now only the shafts survive, and a cottage, possibly of later date (see separate sheet).

The mine was a "fair ground mine" with one main lode with 3 shafts (Smiths', Evans' and Angas') "each about 10 fathoms deep", and 4 or 5 trial shafts.

LOCATION
Address

Town Near Truro
Postcode
Section 404
Hundred Jellicoe
County
L.G.A. Truro
S.H.P. Region 8
A.M.G. Ref. 6729-III

SUBJECT

4.2

PERIOD
State

Study Area
1837-54

REFERENCES

Munchenberg, The District Council of Truro..., pp.5-7;
Barossa News, 18/5/1917 (Report from Barker of 14/1/1868);
Register, 24/11/1849; 3/1/50; 28/3/50;
S.A. Gazette and Mining Journal, 18/4/1850

Verbal Reg Munchenberg, 1982
Archival photographs

TYPE OF ITEM

LAND Natural feature ☐
Historical site ☒
Historical Gdn. ☐
BUILDING ☐
STRUCTURE ☒
PHYSICAL CONDITION
Site of probable
archaeological interest

PHOTOGRAPH
Direction of view

Film No.

Negative No.

STATUS

Reg. of State Her. Items
Reg. ☐ Interim L. ☐
Nominated ☐
National Estate
Reg. ☐ Proposed L. ☐
National Trust
CL ☐ RL ☐ File ☐
Other

RECOMMENDATION

(A) State ☐ (B) Local ☒

PREPARED BY

HERITAGE INVESTIGATIONS

Date: 1982

South
Australian
Heritage
Act
1978-80

HERITAGE SURVEY ITEM IDENTIFICATION SHEET

PROJECT
HERITAGE SURVEY REGION 8

Item Ref. No. 12

ITEM NAME: "Glen Turret" homestead complex
Former or other

Office Use
ITEM No.
DOCKET No.

HERITAGE SIGNIFICANCE

The property was taken up in the 1840s by Pulteney Malcolm Murray. After his marriage, he and his wife Mary built the first part of Glen Turret in 1847. This was a low 8 roomed cottage with underground tanks, built from locally-quarried sandstone. The shearing shed and barn - also built of sandstone - were built at about the same time and added to later. A huge domed bake-oven in the homestead laundry was used to prepare shearers' food.

In 1869 the house was enlarged. A coach-house was added to the stables in 1897 and more stables built (not fully enclosed) in 1906. The shearing shed was enlarged in 1900, with good reason, as the property carried up to 8,000 sheep, including a renowned merino stud. The original sheep pens are still in use as well as an early wood press.

Once the property boundaries were defined, miles of stone walls were built.

Iron ore was mined in "Quarry paddock" about a mile downstream from the homestead around 1900. The ore was hauled to Kapunda to be railed to the Port Pirie smelters. A cleft in the river bank indicates the site.

The property was sold by the Murray family in 1919 and divided into four.

LOCATION
Address

Town
Postcode
Section 426
Hundred Jellicoe
County
L.G.A. Truro
S.H.P. Region 8
A.M.G. Ref. 6729-III
54 33010 618660

SUBJECT

4.1

PERIOD
State

Study Area
1837-54

REFERENCES

R. & J. Barritt, "The Murrays of Glen Turret";
Barossa Historic Bulletin, vol. 1, no. 4, 1974, pp.13-17

Verbal
Archival photographs Barritt (ref. above), p.13 (n.d.)

TYPE OF ITEM

LAND Natural feature ☐
Historical site ☐
Historical Gdn. ☐
BUILDING ☒
STRUCTURE ☒
PHYSICAL CONDITION

PHOTOGRAPH

STATUS

Reg. of State Her. Items
Reg. ☐ Interim L. ☐
Nominated ☐
National Estate
Reg. ☐ Proposed L. ☐
National Trust
CL ☐ RL ☐ File ☐
Other

RECOMMENDATION

(A) State ☒ (B) Local ☐

PREPARED BY

HERITAGE INVESTIGATIONS

Date: 1982

South
Australian
Heritage
Act
1978-80

HERITAGE SURVEY ITEM IDENTIFICATION SHEET

PROJECT
HERITAGE SURVEY REGION 8

Item Ref. No. 13

ITEM NAME: "Laroona" Homestead group and
private school
Former or other "White Hut", "Grieveston"

Office Use
ITEM No.
DOCKET No.

HERITAGE SIGNIFICANCE

This is the site of one of the earliest pastoral homesteads in this part of the region, "White Hut" being mentioned in Sturt's diary in 1844, and pastoralist Charles Grieve (who renamed it Grieveston) being established here c.1850. The complex is a good surviving example of a succession of dwellings and outhouses, including two homesteads c.1850 and c.1870s, and a private schoolroom, used by the Governess employed to teach children of the Grieve family and employees c. 1880s.

The 1870s homestead has been enlarged and the verandah altered but the main structure remains substantially original.

Both houses are substantial constructions of local stone, and are both excellent examples of their type. They are located beside the permanent Truro Creek, which contributed to the long-lived prosperity of the "Grieveston Estate".

LOCATION
Address

Town
Postcode
Section 190
Hundred Jellicoe
County
L.G.A. Truro
S.H.P. Region 8
A.M.G. Ref. 6729-III
54 33180 619040

SUBJECT
2.6
4.1

PERIOD
State

Study Area
1837-54
1869-84

REFERENCES

Munchenberg, Truro Primary School Centenary, p.45;
Munchenberg, The District Council of Truro..., p.5;
Our Pastoral Industry, pp.545-550;
Munchenberg, "Brief history of Truro district", p.2;
Munchenberg, (personal historical notes in his possession),
1982

Verbal
Archival photographs Our Pastoral Industry (c.1910)

TYPE OF ITEM
LAND Natural feature ☐
Historical site ☐
Historical Gdn. ☐
BUILDING ☒
STRUCTURE ☐
PHYSICAL CONDITION

Good

PHOTOGRAPH Film No. 277 Negative No. 14
Direction of view to SE



STATUS
Reg. of State Her. Items
Reg. ☐ Interim L. ☐
Nominated ☐
National Estate
Reg. ☐ Proposed L. ☐
National Trust
CL ☐ RL ☐ File ☐
Other

RECOMMENDATION

(A) State ☒ (B) Local ☐

PREPARED BY

HERITAGE INVESTIGATIONS

Date: 1982

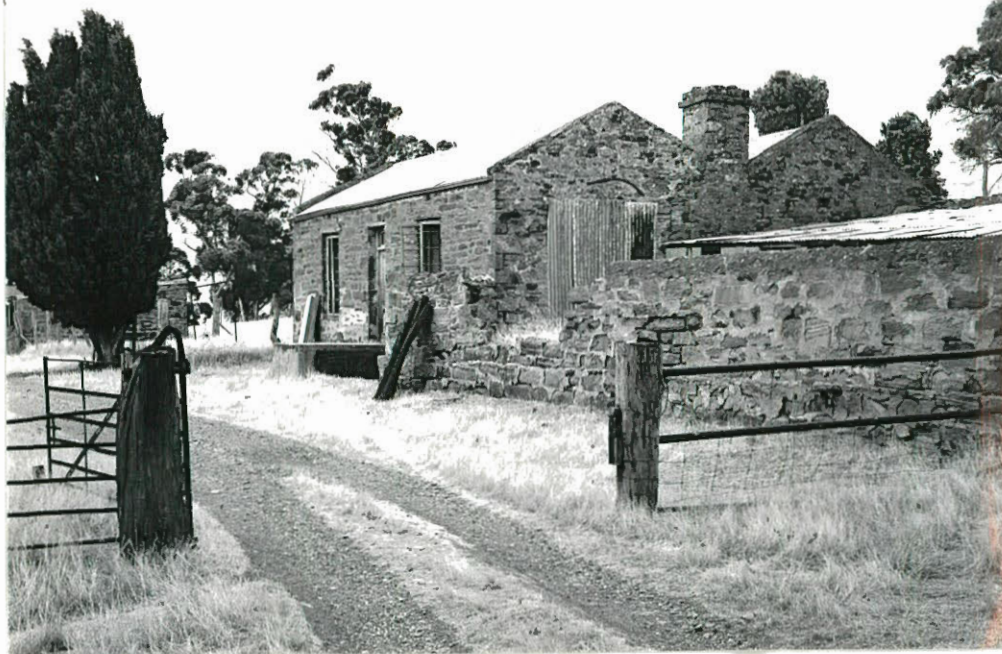

PROJECT
HERITAGE SURVEY REGION 8
Item Ref. No. 13(a)
L.G.A. Truro

Film No. 277
Negative No. 13
Direction of view to S



Film No. 278
Negative No. 1
Direction of view to SE



Film No. 277
Negative No. 15
Direction of view to N
(Schoolroom)

South
Australian
Heritage
Act
1978-80

HERITAGE SURVEY ITEM IDENTIFICATION SHEET

PROJECT
HERITAGE SURVEY REGION 8

Item Ref. No. 14

ITEM NAME: Mallee Root Fenced Enclosure
Former or other

Office Use
ITEM No.
DOCKET No.

HERITAGE SIGNIFICANCE

"The Australian colonists liked to think that they were very inventive. In the eastern colonies, at least, stringy bark and rawhide became 'the mainstay of Australia'. The settlers of the mallee region were no less inventive. They found innumerable uses for the ubiquitous mallee. The mallee had to be cleared before farming was undertaken. That which was cut down or grubbed out was used as buildings in several capacities, and (in the Murray Flats area at least) as boundary fences (and enclosures). The pioneers made a virtue of necessity."

Mallee root fences provided a cheap alternative to post and wire, and when tightly stacked, made a substantial barrier. Once very common, very few good examples, such as this, remain.

LOCATION

Address Frankton Road
Town
Postcode
Section 245,274
Hundred Dutton
County
L.G.A. Truro
S.H.P. Region 8
A.M.G. Ref. 6729-III
54 33210 619840

SUBJECT

4.1
4.10

PERIOD

State

Study Area

REFERENCES

Ngaiaawang Folk Province (general description), pp.158,161

TYPE OF ITEM

LAND Natural feature ☐
Historical site ☐
Historical Gdn. ☐

BUILDING

STRUCTURE ☒

PHYSICAL CONDITION

Fair

Verbal

Archival photographs

PHOTOGRAPH

Film No. 278

Negative No. 12

Direction of view to S



STATUS

Reg. of State Her. Items
Reg. ☐ Interim L. ☐
Nominated ☐
National Estate
Reg. ☐ Proposed L. ☐
National Trust
CL ☐ RL ☐ File ☐
Other

RECOMMENDATION

(A) State ☐ (B) Local ☒

PREPARED BY

HERITAGE INVESTIGATIONS

Date: 1982

IIS/D4/25.11.81

South Australian Heritage Act 1978-80	<h2 style="text-align: center;">HERITAGE SURVEY</h2> <h3 style="text-align: center;">ITEM IDENTIFICATION SHEET</h3> <div> ITEM NAME: Stone Wall Former or other </div>	PROJECT HERITAGE SURVEY REGION 8 Item Ref. No. 15 Office Use ITEM No. DOCKET No.
<h4>HERITAGE SIGNIFICANCE</h4> <p>This stone wall is a good example of an early, common form of boundary fencing. The wall was built from local stone, said to have been constructed by Thomas and Anna Standish and family for the landowners. The wall marks the original boundary of the properties "Baldon" and "Grieveston". It was built between 1874 and 1875 and extends about 11 kilometres in length.</p>		<h4>LOCATION</h4> Address Off Sturt Highway Town Postcode Section 37-40, 42, 48-9, 51 Hundred Jellicoe County L.G.A. Truro S.H.P. Region 8 A.M.G. Ref. 6729-III 54 33440 619180
<h4>REFERENCES</h4> <p> <u>Ngaiawang Folk Province</u>, p.137; <u>The Advertiser</u>, Aug. 10, 1982, p.33 </p> <p>Verbal Reg Munchenberg, 1982 Archival photographs</p>		<h4>TYPE OF ITEM</h4> LAND Natural feature <input type="checkbox"/> Historical site <input type="checkbox"/> Historical Gdn. <input type="checkbox"/> BUILDING <input type="checkbox"/> STRUCTURE <input checked="" type="checkbox"/> PHYSICAL CONDITION
<h4>PHOTOGRAPH</h4> <div> Film No. 278 Negative No. 2 Direction of view to S </div> 		<h4>STATUS</h4> Reg. of State Her. Items Reg. <input type="checkbox"/> Interim L. <input type="checkbox"/> Nominated <input type="checkbox"/> National Estate Reg. <input type="checkbox"/> Proposed L. <input type="checkbox"/> National Trust CL <input type="checkbox"/> RL <input type="checkbox"/> File <input type="checkbox"/> Other
		<h4>RECOMMENDATION</h4> (A) State <input checked="" type="checkbox"/> (B) Local <input type="checkbox"/> <h4>PREPARED BY</h4> HERITAGE INVESTIGATIONS Date: 1982

South
Australian
Heritage
Act
1978-80

HERITAGE SURVEY ITEM IDENTIFICATION SHEET

PROJECT
HERITAGE SURVEY REGION 8

Item Ref. No. 16

ITEM NAME: House ruins
Former or other Gottlieb Rothe's house and
boys' bedroom

Office Use
ITEM No.
DOCKET No.

HERITAGE SIGNIFICANCE

These buildings are of local interest, being both typical "pioneer" construction, and relics of initial settlement in the area by German farmers. In this case, there is a well-documented history; Gottlieb, Ernestine Rothe and their 8 children moved here in 1892 as this section of land (previously a stock route) had just been made available to selectors. The land was cleared of mallee and the simple pug and pine house was built, as well as a room for the sons nearby. The buildings had limestone end walls and chimneys, and were thatched. The Rothe family farmed this land until their retirement in 1913.

LOCATION
Address

Town Frankton
Postcode
Section 421
Hundred Dutton
County
L.G.A. Truro
S.H.P. Region 8
A.M.G. Ref. 6729-III

SUBJECT
2.2

PERIOD
State

Study Area
1885-1904

REFERENCES

Munchenberg, The descendants of Gottfried Rothe..., pp.21-22, 48.

TYPE OF ITEM
LAND Natural feature ☐
Historical site ☐
Historical Gdn. ☐
BUILDING ☒
STRUCTURE ☐
PHYSICAL CONDITION

Verbal
Archival photographs Munchenberg (as above), p.48

PHOTOGRAPH Film No. 278 Negative No. 15
Direction of view to S



STATUS
Reg. of State Her. Items
Reg. ☐ Interim L ☐
Nominated ☐
National Estate
Reg. ☐ Proposed L ☐
National Trust
CL ☐ RL ☐ File ☐
Other

RECOMMENDATION
(A) State ☐ (B) Local ☒
PREPARED BY
HERITAGE INVESTIGATIONS
Date: 1982

South
Australian
Heritage
Act
1978-80

HERITAGE SURVEY ITEM IDENTIFICATION SHEET

PROJECT
HERITAGE SURVEY REGION 8

Item Ref. No. 17

ITEM NAME: Hut Ruin
Former or other Shepherd's hut

Office Use
ITEM No.
DOCKET No.

HERITAGE SIGNIFICANCE

This hut ruin is one of the very few surviving examples of the many huts which were built for shepherds on the early pastoral leases in this area during the 1840s. This hut was probably built for Luthlow McBean, as the land about belonged to "Baldon" (initially Austholes) station.

LOCATION
Address Off Sturt
Town Highway
Near Truro
Postcode
Section Pt. 307
Hundred
County Jellicoe
L.G.A. Truro
S.H.P. Region 8
A.M.G. Ref. 6729-III

SUBJECT
4.1

PERIOD
State

Study Area
1837-54

REFERENCES

Verbal Reg Munchenberg, 1982 (verbal information from early
Archival photographs resident, Mr. Just)

TYPE OF ITEM
LAND Natural feature ☐
Historical site ☐
Historical Gdn. ☐
BUILDING ☒
STRUCTURE ☐
PHYSICAL CONDITION
In fair condition

PHOTOGRAPH Film No. 279 Negative No. 6
Direction of view to NW

STATUS
Reg. of State Her. Items
Reg. ☐ Interim L. ☐
Nominated ☐
National Estate
Reg. ☐ Proposed L. ☐
National Trust
CL ☐ RL ☐ File ☐
Other

RECOMMENDATION

(A) State ☐ (B) Local ☒

PREPARED BY

HERITAGE INVESTIGATIONS

Date: 1982



IIS/D4/25.11.81

South Australian Heritage Act 1978-80	HERITAGE SURVEY ITEM IDENTIFICATION SHEET ITEM NAME: Accommodation Spring and Pipeline Former or other Relics Accommodation Yard	PROJECT HERITAGE SURVEY REGION 8 Item Ref. No. 18 Office Use ITEM No. DOCKET No.
HERITAGE SIGNIFICANCE This was one of a series of watering places and the site of a stock accommodation yard established by c.1850* on the major overland stock route via Moorundie, on the Murray. It was also used by travellers en route to the goldfields in the early 1850s, and long troughs with water gravitating from the spring via pipeline were situated there by 1876. A Government reserve, controlled by the Crown Lands Dept. until granted to the Council in 1928, and leased. Pipeline relics include 3 inch cast-iron (inscribed SAWW $\frac{35}{02}$) and earthenware, which runs down towards Sedan Rd. for several hundred metres. Also a viaduct wall across flood creek.		LOCATION Address Off Sturt Highway Town Postcode Section 582 Hundred Jellicoe County L.G.A. Truro S.H.P. Region 8 A.M.G. Ref. 6729-III 54 33730 619120
*1851 (Gov't. Gazette) first mentions the site, but it is likely it was in use during the 1840s. Holmes (1852), who camped there writes of the yard already in the past tense, "Where once was a yard or place which was fenced that people who came overland with cattle might be accommodated with a place of security for their cattle by night." However, the springs may not have come into general use until the 1850s, as the <u>Register</u> in 1858 mentions these springs superseding that at "Dusthole". (McBean's property, now Baldon). The reserve was excised from Baldon station, and <u>Advertiser</u> , 1875, refers to this as McBean's Spring rather than <u>Accommodation Hill Spring</u> .		SUBJECT 4.7 4.9 PERIOD State Study Area 1837-54
REFERENCES <u>Government Gazette</u> 13/2/1851; 1854 Hundred of Jellicoe map; "Diary of a journey of 559 miles from Angaston to the Victorian goldfields..." by Charles Holmes (1852); <u>Munchenberg, District Council of Truro</u> , pp.52-53 <u>Advertiser</u> , 5/6/1875; <u>Ngaiawang Folk Province</u> , pp.230-231 <u>Verbal Munchenberg</u> , 1982 <u>Archival photographs Munchenberg</u> , D.C. Truro, pp.52-53		TYPE OF ITEM LAND Natural feature <input checked="" type="checkbox"/> Historical site <input type="checkbox"/> Historical Gdn. <input type="checkbox"/> BUILDING <input type="checkbox"/> STRUCTURE <input checked="" type="checkbox"/> PHYSICAL CONDITION Ruined but of archaeological interest
PHOTOGRAPH Film No. 278 Negative No. 6 Direction of view to SW 		STATUS Reg. of State Her. Items Reg. <input type="checkbox"/> Interim L <input type="checkbox"/> Nominated <input type="checkbox"/> National Estate Reg. <input type="checkbox"/> Proposed L <input type="checkbox"/> National Trust CL <input type="checkbox"/> RL <input type="checkbox"/> File <input type="checkbox"/> Other RECOMMENDATION (A) State <input checked="" type="checkbox"/> (B) Local <input type="checkbox"/> PREPARED BY HERITAGE INVESTIGATIONS Date: 1982

South
Australian
Heritage
Act
1978-80

HERITAGE SURVEY ITEM IDENTIFICATION SHEET

PROJECT
HERITAGE SURVEY REGION 8

Item Ref. No. 20

ITEM NAME: "Baldon" Homestead complex
Former or other

Office Use
ITEM No.
DOCKET No.

HERITAGE SIGNIFICANCE

Pastoralists established huge lease-hold runs, particularly in the dry eastern and western areas of Region 8, well before formal Government survey.

Lachlan McBean was well-known as one of these large pastoralists and he was one of the first to settle in this area at "Dustholes" (Baldon) in 1845.

"Dustholes" had already been established as a watering point for overlanded stock after 1839, and was mentioned by Charles Sturt in 1844, as his expedition passed through the district.

"Baldon" is also shown on an 1855 map of pastoral leases.

While the original "Dustholes" does not appear to have survived, the "Baldon" homestead and buildings appear to date from the 1850s and onwards; the buildings are an excellent and substantial example of the early and highly successful pastoralism of the area, and had a long association with the McBean family.

The group includes the homestead (which has been enlarged at various periods), Chaff shed, Workmen's quarters, stables, a room built into the creek bank, shearing shed and shearers' quarters.

LOCATION
Address

Town
Postcode
Section 125
Hundred Jellicoe
County
L.G.A. Truro
S.H.P. Region 8
A.M.G. Ref. 6729-III
54 33750 618800

SUBJECT

4.1

PERIOD
State

Study Area
1837-54 to
1869-84

REFERENCES

Ngaiawang Folk Province, p.98;
Munchenberg, The District Council of Truro, pp.5-6, 16

Verbal Reg Munchenberg, 1982
Archival photographs

TYPE OF ITEM
LAND Natural feature ☐
Historical site ☐
Historical Gdn. ☐

BUILDING ☒
STRUCTURE ☐
PHYSICAL CONDITION

Excellent

PHOTOGRAPH Film No. 278 Negative No. 9
Direction of view to NW



STATUS
Reg. of State Her. Items
Reg. ☐ Interim L. ☐
Nominated ☐
National Estate
Reg. ☐ Proposed L. ☐
National Trust
CL ☐ RL ☐ File ☐
Other

RECOMMENDATION

(A) State ☒ (B) Local ☐

PREPARED BY

HERITAGE INVESTIGATIONS

Date: 1982

South
Australian
Heritage
Act
1978-80

HERITAGE SURVEY ITEM IDENTIFICATION SHEET

PROJECT
HERITAGE SURVEY REGION 8

Item Ref. No. 22

ITEM NAME: House and outbuildings
Former or other

Office Use
ITEM No.
DOCKET No.

HERITAGE SIGNIFICANCE

This is a well-preserved characteristic German farmhouse group, including separate kitchen, underground room and outbuildings. It is situated near the site of Godson's Well, shown on early government maps.

Steinfeld (changed to Stonefield in 1918) was settled mainly by German farmers from Nain and Light Pass in the late 1870s and early 1880s, when the land was cut up for agricultural development. The farmhouse is built just as its predecessors were in those earlier better-watered districts, and probably dates from the early 1880s.

The present owner suggests that the house was built by the Riebke family. (There are several Riebke headstones in the Stonefield cemetery).

LOCATION
Address

Town Near Stonefield
Postcode
Section 298
Hundred Anna
County
L.G.A. Truro
S.H.P. Region 8
A.M.G. Ref.6729-III

SUBJECT
2.2
4.1
4.10

PERIOD
State

Study Area
1869-84

REFERENCES

Munchenberg, "Brief history of Truro district", p.14

TYPE OF ITEM
LAND Natural feature ☐
Historical site ☐
Historical Gdn. ☐
BUILDING ☒
STRUCTURE ☐
PHYSICAL CONDITION
Good

Verbal Mr. Clem Nitschke (owner, living there for almost 60
Archival photographs years), 1982

PHOTOGRAPH Film No. 279 Negative No. 1
Direction of view to NE



STATUS
Reg. of State Her. Items
Reg. ☐ Interim L ☐
Nominated ☐
National Estate
Reg. ☐ Proposed L ☐
National Trust
CL ☐ RL ☐ File ☐
Other

RECOMMENDATION
(A) State ☐ (B) Local ☒

PREPARED BY
HERITAGE INVESTIGATIONS
Date: 1982

South
Australian
Heritage
Act
1978-80

HERITAGE SURVEY ITEM IDENTIFICATION SHEET

PROJECT
HERITAGE SURVEY REGION 8

Item Ref. No. 23

ITEM NAME: Former Pilgrim Lutheran Church
group
Former or other

Office Use
ITEM No.
DOCKET No.

HERITAGE SIGNIFICANCE

The majority of settlers in this area (following pastoral use) were small German farming families. This group reflects this serious but short-lived attempt at closer settlement; "From the middle 1870s to the turn of the century many farmers lived in the Hundred of Dutton and Anna, but due to small holdings and drought years these numbers have been greatly reduced."

This group of buildings is a well-preserved example of a plains "township", the few buildings housing the various community activities: school, churches, teachers residence and post office. Government school house (1912-1941), first Pilgrim Church (1895-1914), Pilgrim Lutheran Church (1914-1960). The first church was also used as a Lutheran School to 1911, teacher's residence and Post Office. The surrounding land was cleared of scrub by mainly German settlers from 1875 on.

The whole complex is presently being re-used as a private residence.

LOCATION

Address Halfway House Rd.
Town Sandleton
Postcode
Section 199
Hundred
County
L.G.A. Truro
S.H.P. Region 8
A.M.G. Ref. 6729-II

SUBJECT

2.5
2.6
4.8

PERIOD

State

Study Area
1885-1904
1905-28

REFERENCES

R. Munchenberg, The District Council of Truro..., pp.15,16
(quote)

TYPE OF ITEM

LAND Natural feature ☐
Historical site ☐
Historical Gdn. ☐

BUILDING

STRUCTURE ☒

PHYSICAL CONDITION ☐

Verbal

Archival photographs

PHOTOGRAPH

Film No. 279

Negative No. 3

Direction of view to E



STATUS

Reg. of State Her. Items
Reg. ☐ Interim L. ☐
Nominated ☐
National Estate
Reg. ☐ Proposed L. ☐
National Trust
CL ☐ RL ☐ File ☐
Other

RECOMMENDATION

(A) State ☐ (B) Local ☒

PREPARED BY

HERITAGE INVESTIGATIONS

Date: 1982

South
Australian
Heritage
Act
1978-80

HERITAGE SURVEY ITEM IDENTIFICATION SHEET

PROJECT
HERITAGE SURVEY REGION 8

Item Ref. No. 24

ITEM NAME: Annadale Dam
Former or other Crabb Reservoir

Office Use
ITEM No.
DOCKET No.

HERITAGE SIGNIFICANCE

Crabb Reservoir was one of the major watering places on the road from Truro to Blanchetown (on the River Murray). The dam lies midway between the sites of two halfway hotels, Crabb's Old Accommodation House (licensed 1865-1873) and Halfway House (later Annadale Hotel). Probably the dam was constructed at about the same time, adjacent to the Old Track to the Murray. It is shown on the first survey map of 1875.

The dam is quite elaborate, rectangular in shape and connected to a smaller circular dam by a concrete drain. A channel system probably assisted catchment, as the dam simply stores runoff from the vicinity. The troughs which once formed part of the complex also remain.

The dam and complex were built by the government though leased by local residents for many years, and now in private use.

LOCATION
Address

Town
Postcode
Section 299
Hundred Anna
County
L.G.A. Truro
S.H.P. Region 8
A.M.G. Ref. 6729-II

SUBJECT
4.9

PERIOD
State

Study Area
1869-84

REFERENCES

Ngaiawang Folk Province, pp.231-234, 223;
Munchenberg, The District Council of Truro..., p.53

Verbal
Archival photographs

TYPE OF ITEM
LAND Natural feature ☐
Historical site ☐
Historical Gdn. ☐
BUILDING ☐
STRUCTURE ☒
PHYSICAL CONDITION

PHOTOGRAPH Ngaiawang Folk Province, p.232

STATUS
Reg. of State Her. Items
Reg. ☐ Interim L. ☐
Nominated ☐
National Estate
Reg. ☐ Proposed L. ☐
National Trust
CL ☐ RL ☐ File ☐
Other

RECOMMENDATION
(A) State ☐ (B) Local ☒

PREPARED BY
HERITAGE INVESTIGATIONS
Date: 1982

South
Australian
Heritage
Act
1978-80

HERITAGE SURVEY ITEM IDENTIFICATION SHEET

PROJECT
HERITAGE SURVEY REGION 8

Item Ref. No. 25

ITEM NAME: D.H. Lemke's Grave
Former or other

Office Use
ITEM No.
DOCKET No.

HERITAGE SIGNIFICANCE

Inscription on grave: D.H. Lemke, 11th December 1832, died 3rd July, 1897.

Daniel Heinrich Lemke built 13 organs in the Barossa Valley area: two still survive, at Gruenberg and Ebenezer.

He built nearly all of them in the same mould: "one manual with two stopped wooden ranks and a metal Principal and Fifteenth. They are minor works of art."

LOCATION
Address Sandleton Rd.
Town
Postcode
Section 184
Hundred Anna
County
L.G.A. Truro
S.H.P. Region 8
A.M.G. Ref. 6729-II

SUBJECT

2.1

PERIOD
State

Study Area
1885-1904

REFERENCES

Naylor, Gazetteer of South Australian Organs, iv. (quote)

TYPE OF ITEM
LAND Natural feature ☐
Historical site ☐
Historical Gdn. ☐
BUILDING ☐
STRUCTURE ☒
PHYSICAL CONDITION

Verbal Reg Munchenberg, 1982
Archival photographs

PHOTOGRAPH Film No. 279 Negative No. 2
Direction of view to S

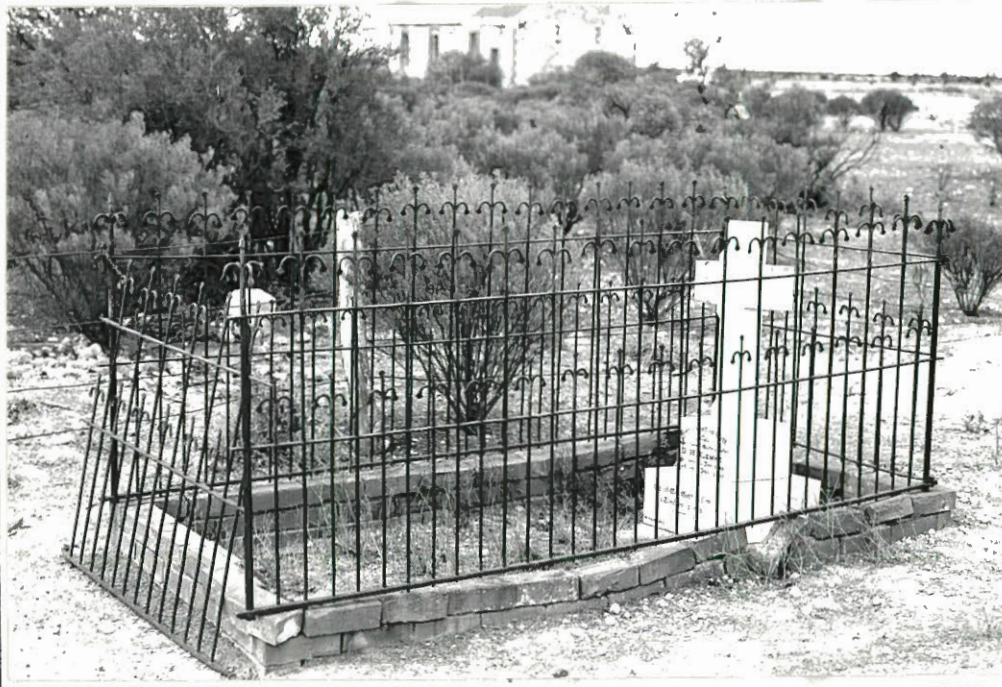

STATUS
Reg. of State Her. Items
Reg. ☐ Interim L. ☐
Nominated ☐
National Estate
Reg. ☐ Proposed L. ☐
National Trust
CL ☐ RL ☐ File ☐
Other

RECOMMENDATION

(A) State ☐ (B) Local ☒

PREPARED BY
HERITAGE INVESTIGATIONS
Date: 1982

South
Australian
Heritage
Act
1978-80

HERITAGE SURVEY ITEM IDENTIFICATION SHEET

PROJECT
HERITAGE SURVEY REGION 8

Item Ref. No. 26

ITEM NAME: Sturt Memorial Cairn
Former or other

Office Use
ITEM No.
DOCKET No.

HERITAGE SIGNIFICANCE

Captain Charles Sturt passed through the district in 1844 leading the group on their Central Australian Exploring Expedition. The stone cairn was erected on a reserve at the western entrance of Truro, one of a number placed along Sturt's route in celebration of the centenary of that expedition (1944).

LOCATION
Address

Town Truro
Postcode
Section
Hundred Jellicoe
County
L.G.A. Truro
S.H.P. Region 8
A.M.G. Ref. 6729-III

SUBJECT
1.2

PERIOD
State

Study Area
1837-54;
1929-present

REFERENCES

Ngaiawang Folk Province, p.258

TYPE OF ITEM
LAND Natural feature ☐
Historical site ☐
Historical Gdn. ☐
BUILDING ☐
STRUCTURE ☒
PHYSICAL CONDITION

Verbal
Archival photographs

PHOTOGRAPH Film No. 281 Negative No. 13
Direction of view to E



STATUS
Reg. of State Her. Items
Reg. ☐ Interim L. ☐
Nominated ☐
National Estate
Reg. ☐ Proposed L. ☐
National Trust
CL ☐ RL ☐ File ☐
Other

RECOMMENDATION

(A) State ☐ (B) Local ☒

PREPARED BY

HERITAGE INVESTIGATIONS

Date: 1982

IIS/D4/25.11.81

South
Australian
Heritage
Act
1978-80

HERITAGE SURVEY ITEM IDENTIFICATION SHEET

PROJECT
HERITAGE SURVEY REGION 8

Item Ref. No. 27

ITEM NAME: Former blacksmith and wheel-
wright shop
Former or other B.P. Fuel Depot

Office Use
ITEM No.
DOCKET No.

HERITAGE SIGNIFICANCE

This building was originally established by Hermann Merten as a blacksmith, coachbuilding and wheelwright's business. It was established in 1885 or soon afterwards, as the house and shed are first mentioned in that year. Both brick and stone buildings are intact.

H.F. Merten was still in business at 80 years of age in 1937. It closed around this time. Merten was a very prominent tradesman and well-known locally. He had started the business elsewhere in Truro in 1880.

LOCATION

Address Moorundie St.

Town Truro

Postcode

Section

Hundred Jellicoe

County

L.G.A. Truro

S.H.P. Region 8

A.M.G. Ref. 6729-III

SUBJECT

4.5

PERIOD

State

Study Area

1885-1904

REFERENCES

Munchenberg, "Brief history of Truro district", p.7;
Munchenberg, (historical notes in his possession), 1982

TYPE OF ITEM

LAND Natural feature ☐

Historical site ☐

Historical Gdn. ☐

BUILDING ☒

STRUCTURE ☐

PHYSICAL CONDITION

Verbal

Archival photographs Munchenberg, D.C. Truro, p.9 (c.1900)

PHOTOGRAPH

Film No. 281

Negative No. 5

Direction of view to N

STATUS

Reg. of State Her. Items

Reg. ☐ Interim L. ☐

Nominated ☐

National Estate

Reg. ☐ Proposed L. ☐

National Trust

CL ☐ RL ☐ File ☐

Other

RECOMMENDATION

(A) State ☐ (B) Local ☒

PREPARED BY

HERITAGE INVESTIGATIONS

Date: 1982



IIS/D4/25.11.81

South
Australian
Heritage
Act
1978-80

HERITAGE SURVEY ITEM IDENTIFICATION SHEET

PROJECT
HERITAGE SURVEY REGION 8

Item Ref. No. 28

ITEM NAME: Truro Hotel
Former or other Truro Inn

Office Use
ITEM No.
DOCKET No.

HERITAGE SIGNIFICANCE

This was first licensed in 1863 by J. Bennett, as the Truro Inn. It was one of the two early Inns of this town servicing the eastern overland route through Blanchetown and Nor'West Bend.

LOCATION
Address Moorundie St.
Town Truro
Postcode
Section
Hundred Jellicoe
County
L.G.A. Truro
S.H.P. Region 8
A.M.G. Ref. 6729-III

SUBJECT
4.6

PERIOD
State

Study Area
1855-68

REFERENCES

Munchenberg, The District Council of Truro..., p.8;
S.A. Archives, RN 453

TYPE OF ITEM
LAND Natural feature ☐
Historical site ☐
Historical Gdn. ☐
BUILDING ☒
STRUCTURE ☐
PHYSICAL CONDITION

Verbal
Archival photographs Munchenberg, D.C. Truro..., p.35

PHOTOGRAPH Film No. 281 Negative No. 7
Direction of view to SE



STATUS
Reg. of State Her. Items
Reg. ☐ Interim L. ☐
Nominated ☐
National Estate
Reg. ☐ Proposed L. ☐
National Trust
CL ☐ RL ☐ File ☐
Other

RECOMMENDATION

(A) State ☐ (B) Local ☒

PREPARED BY
HERITAGE INVESTIGATIONS
Date: 1982

South
Australian
Heritage
Act
1978-80

HERITAGE SURVEY ITEM IDENTIFICATION SHEET

PROJECT
HERITAGE SURVEY REGION 8

Item Ref. No. 29

ITEM NAME: Former Bank of Adelaide
Former or other

Office Use
ITEM No.
DOCKET No.

HERITAGE SIGNIFICANCE

The former bank is a part of the Truro streetscape. The present interesting form of the building results from the addition of an early 20th century banking chamber to a simple early stone residence.

The building is presently being renovated for use as District Council offices.

LOCATION
Address Moorundie St.,
Town Truro
Postcode
Section
Hundred Jellicoe
County
L.G.A. Truro
S.H.P. Region 8
A.M.G. Ref. 6729-III

SUBJECT
4.6

PERIOD
State

Study Area

REFERENCES

Verbal
Archival photographs

TYPE OF ITEM
LAND Natural feature ☐
Historical site ☐
Historical Gdn. ☐
BUILDING ☒
STRUCTURE ☐
PHYSICAL CONDITION
Good

PHOTOGRAPH Film No. 281 Negative No. 3
Direction of view to SW



STATUS
Reg. of State Her. Items
Reg. ☐ Interim L ☐
Nominated ☐
National Estate
Reg. ☐ Proposed L ☐
National Trust
CL ☐ RL ☐ File ☐
Other

RECOMMENDATION

(A) State ☐ (B) Local ☒

PREPARED BY

HERITAGE INVESTIGATIONS

Date: 1982

South
Australian
Heritage
Act
1978-80

HERITAGE SURVEY ITEM IDENTIFICATION SHEET

PROJECT
HERITAGE SURVEY REGION 8

Item Ref. No. 30

ITEM NAME: Attached cottages
Former or other Cornish miners cottages

Office Use
ITEM No.
DOCKET No.

HERITAGE SIGNIFICANCE

These cottages, although altered substantially over the years form an important part of the Truro streetscape and are an early surviving part of the town's Cornish mining beginnings. They were built in 1851, soon after the first sale of allotments in the town in 1850.

LOCATION
Address Moorundie St.,
Town Truro
Postcode
Section
Hundred Jellicoe
County
L.G.A. Truro
S.H.P. Region 8
A.M.G. Ref. 6729-III

SUBJECT
2.2

PERIOD
State

Study Area
1837-54

(see also separate sheet - Shop)

REFERENCES

Munchenberg, The District Council of Truro ..., pp.8,78

TYPE OF ITEM
LAND Natural feature ☐
Historical site ☐
Historical Gdn. ☐
BUILDING ☒
STRUCTURE ☐
PHYSICAL CONDITION

Verbal Reg Munchenberg, 1982
Archival photographs

PHOTOGRAPH Film No. 280 Negative No. 14
Direction of view to NW



STATUS
Reg. of State Her. Items
Reg. ☐ Interim L ☐
Nominated ☐
National Estate
Reg. ☐ Proposed L ☐
National Trust
CL ☐ RL ☐ File ☐
Other

RECOMMENDATION
(A) State ☐ (B) Local ☒

PREPARED BY
HERITAGE INVESTIGATIONS
Date: 1982

South
Australian
Heritage
Act
1978-80

HERITAGE SURVEY ITEM IDENTIFICATION SHEET

PROJECT
HERITAGE SURVEY REGION 8

Item Ref. No. 31

ITEM NAME: Shop
Former or other Truro Hairdressers

Office Use
ITEM No.
DOCKET No.

HERITAGE SIGNIFICANCE

Truro was laid out as a private town in 1849 and 1850. Allotments were sold in 1850 while the nearby Wheal Barton copper mine was flourishing. In 1851 the Cornish Miners built a row of cottages on the north side of the main street. This cottage, along with those to the west was built at this time and later converted to a shop. It was also the Bank of Adelaide before 1918.

(See also separate sheet - Attached Cottages).

LOCATION
Address Moorundie St.,
Town Truro
Postcode
Section
Hundred Jellicoe
County
L.G.A. Truro
S.H.P. Region 8
A.M.G. Ref. 6729-III

SUBJECT
2.2
4.6

PERIOD
State

Study Area
1837-54
1885-1904

REFERENCES

Munchenberg, The District Council of Truro..., pp.8,78

Verbal Reg Munchenberg, 1982
Archival photographs

TYPE OF ITEM
LAND Natural feature ☐
Historical site ☐
Historical Gdn. ☐
BUILDING ☒
STRUCTURE ☐
PHYSICAL CONDITION

PHOTOGRAPH Film No. 280 Negative No.15
Direction of view to N



STATUS
Reg. of State Her. Items
Reg. ☐ Interim L ☐
Nominated ☐
National Estate
Reg. ☐ Proposed L ☐
National Trust
CL ☐ RL ☐ File ☐
Other

RECOMMENDATION
(A) State ☒ (B) Local ☐
PREPARED BY
HERITAGE INVESTIGATIONS
Date: 1982

South
Australian
Heritage
Act
1978-80

HERITAGE SURVEY ITEM IDENTIFICATION SHEET

PROJECT
HERITAGE SURVEY REGION 8

Item Ref. No. 32

ITEM NAME: Truro Hall and War Memorial
Former or other Institute Hall

Office Use
ITEM No.
DOCKET No.

HERITAGE SIGNIFICANCE

The Truro Institute was established in 1870 and the present building erected in 1875. Typical with many towns in the region the profound effect of the First World War resulted in the erection of this memorial to the deaths of local soldiers.

LOCATION
Address Moorundie St.,
Town Truro
Postcode
Section
Hundred Jellicoe
County
L.G.A. Truro
S.H.P. Region 8
A.M.G. Ref. 6729-III

SUBJECT

2.6
3.4

PERIOD
State

Study Area
1869-84
1905-28

REFERENCES

Munchenberg, The District Council of Truro..., p.8;
S.A. Archives RN 453;
Ngaiawang Folk Province, pp.256,257

TYPE OF ITEM
LAND Natural feature ☐
Historical site ☐
Historical Gdn. ☐
BUILDING ☒
STRUCTURE ☒
PHYSICAL CONDITION

Verbal
Archival photographs

PHOTOGRAPH Film No. 280 Negative No. 12
Direction of view to N



STATUS
Reg. of State Her. Items
Reg. ☐ Interim L. ☐
Nominated ☐
National Estate
Reg. ☐ Proposed L. ☐
National Trust
CL ☐ RL ☐ File ☐
Other

RECOMMENDATION

(A) State ☐ (B) Local ☒

PREPARED BY
HERITAGE INVESTIGATIONS
Date: 1982

South
Australian
Heritage
Act
1978-80

HERITAGE SURVEY ITEM IDENTIFICATION SHEET

PROJECT
HERITAGE SURVEY REGION 8

Item Ref. No. 33

ITEM NAME: Truro Post Office
Former or other

Office Use
ITEM No.
DOCKET No.

HERITAGE SIGNIFICANCE

A Post Office was first established (in another building) in Truro in 1851, partly to serve Moorundie on the River Murray. The present Post Office was built in 1879.

LOCATION
Address Moorundie St.,
Town Truro
Postcode
Section
Hundred Jellicoe
County
L.G.A. Truro
S.H.P. Region 8
A.M.G. Ref. 6729-III

SUBJECT
4.8

PERIOD
State

Study Area
1869-84

REFERENCES

S.A. Archives RN 453;
National Trust 1922;
Kapunda Herald, 28/1/1879
R. Munchenberg (historical notes), 1982

TYPE OF ITEM
LAND Natural feature ☐
Historical site ☐
Historical Gdn. ☐
BUILDING ☒
STRUCTURE ☐
PHYSICAL CONDITION

Verbal
Archival photographs

PHOTOGRAPH Film No. 280 Negative No. 13
Direction of view to N



STATUS
Reg. of State Her. Items
Reg. ☐ Interim L. ☐
Nominated ☐
National Estate
Reg. ☐ Proposed L. ☐
National Trust
CL ☐ RL ☒ File ☐
Other

RECOMMENDATION

(A) State ☐ (B) Local ☒

PREPARED BY

HERITAGE INVESTIGATIONS

Date: 1982

South
Australian
Heritage
Act
1978-80

HERITAGE SURVEY ITEM IDENTIFICATION SHEET

PROJECT
HERITAGE SURVEY REGION 8

Item Ref. No. 34

ITEM NAME: Former Police Station
Former or other

Office Use
ITEM No.
DOCKET No.

HERITAGE SIGNIFICANCE

In 1866 the residents of Truro sent a petition to the House of Assembly declaring that they had "long felt the want for police protection": as a result, the building of a police station was started the next year.

The foundation stone was laid 22 July 1867; completed Feb. 1868; the builder was Thomas White.

The cost was £1150 for the original building of 1867. In 1875 further tenders called for additions. The building is of bluestone with stucco reveals and quoins. It is in largely, original condition and with its exercise yard walling and cells forms a significant part of the Truro streetscape.

LOCATION
Address Moorundie St.,
Town Truro
Postcode
Section
Hundred
County
L.G.A. Truro
S.H.P. Region 8
A.M.G. Ref. 6729-III

SUBJECT
3.5

PERIOD
State

Study Area
1855-68

REFERENCES

P.B.D. No. 230A;
S.A.P.D. 1866;
S.A. Archives RN 453;
National Trust, 1409;
S.A. Archives 382/67, 546/67, 359/75;
Munchenberg, The District Council of Truro..., p.8

Verbal
Archival photographs

TYPE OF ITEM
LAND Natural feature ☐
Historical site ☐
Historical Gdn. ☐
BUILDING ☒
STRUCTURE ☐
PHYSICAL CONDITION

PHOTOGRAPH Film No. 280 Negative No. 11
Direction of view to S



STATUS
Reg. of State Her. Items
Reg. ☐ Interim L ☐
Nominated ☐
National Estate
Reg. ☐ Proposed L ☐
National Trust
CL ☐ RL ☒ File ☐
Other

RECOMMENDATION
(A) State ☒ (B) Local ☐
PREPARED BY
HERITAGE INVESTIGATIONS
Date: 1982

South
Australian
Heritage
Act
1978-80

HERITAGE SURVEY ITEM IDENTIFICATION SHEET

PROJECT
HERITAGE SURVEY REGION 8

Item Ref. No. 35

ITEM NAME: Truro School
Former or other

Office Use
ITEM No.
DOCKET No.

HERITAGE SIGNIFICANCE

Education began at Truro in 1850, in a building formerly on the same site as the present school. The present building was completed in 1878 and a number of additions and alterations were made until 1961 when major alteration substantially changed the external structure and windows. The architect for the design in 1877 was E.J. Woods.

LOCATION
Address

Town Truro
Postcode
Section
Hundred Jellicoe
County
L.G.A. Truro
S.H.P. Region 8
A.M.G. Ref. 6729-III

SUBJECT
2.6

PERIOD
State

Study Area
1869-84

REFERENCES

Munchenberg, The District Council of Truro..., p.74;
Munchenberg, Truro Primary School...;
P.B.D. No. S.142;
National Trust 319

TYPE OF ITEM
LAND Natural feature ☐
Historical site ☐
Historical Gdn. ☐
BUILDING ☒
STRUCTURE ☐
PHYSICAL CONDITION

Verbal

Archival photographs Munchenberg, Truro Primary School...

PHOTOGRAPH Film No. 281 Negative No. 14
Direction of view to W



STATUS
Reg. of State Her. Items
Reg. ☐ Interim L. ☐
Nominated ☐
National Estate
Reg. ☐ Proposed L. ☐
National Trust
CL ☐ RL ☐ File ☒
Other

RECOMMENDATION
(A) State ☐ (B) Local ☒

PREPARED BY
HERITAGE INVESTIGATIONS
Date:1982

South
Australian
Heritage
Act
1978-80

HERITAGE SURVEY ITEM IDENTIFICATION SHEET

PROJECT
HERITAGE SURVEY REGION 8
Item Ref. No. 36

ITEM NAME: Truro Railway Station Complex
Former or other

Office Use
ITEM No.
DOCKET No.

HERITAGE SIGNIFICANCE

The railway link to Adelaide was achieved in 1917, when a railway line between Nuriootpa and Truro was opened. The galvanised iron station was probably built during the 1920s. The railway complex is typical of its era - and of the fact that the line was not considered very important - but the major items of interest are the two turntables (relatively few of these surviving in South Australia). These are hand operated and all steel construction. One was extended from 40 foot to 53 foot diameter at some stage. The larger turntable is of the inverted bow string type.

LOCATION Address

Town Truro
Postcode
Section
Hundred Jellicoe
County
L.G.A. Truro
S.H.P. Region 8
A.M.G. Ref. 6729-III
54 32760 619080

SUBJECT

4.7

PERIOD State

Study Area
1905-28

REFERENCES

R. Munchenberg, The District Council of Truro..., p.61;
S.A. Archives RN 453;
Institution of Engineers 721;
Plans (S.A. Railways Plan Room)

TYPE OF ITEM

LAND Natural feature ☐
Historical site ☐
Historical Gdn. ☐

BUILDING

STRUCTURE ☒

PHYSICAL CONDITION ☒

Verbal

Archival photographs

PHOTOGRAPH

Film No. 289

Negative No. 11

Direction of view to E



STATUS

Reg. of State Her. Items
Reg. ☐ Interim L ☐
Nominated ☐
National Estate
Reg. ☐ Proposed L ☐
National Trust
CL ☐ RL ☐ File ☐
Other

S.A. Highways Dept. ☐
Instit. of Engineers ☒

RECOMMENDATION

(A) State ☒ (B) Local ☐

PREPARED BY

HERITAGE INVESTIGATIONS

Date: 1982

South
Australian
Heritage
Act
1978-80

HERITAGE SURVEY ITEM IDENTIFICATION SHEET

PROJECT
HERITAGE SURVEY REGION 8

Item Ref. No. 37

ITEM NAME: Uniting Church
Former or other Congregational Church

Office Use
ITEM No.
DOCKET No.

HERITAGE SIGNIFICANCE

The Congregational Church was opened by Reverend T.Q. Stow on 25 October 1860. The first Congregational congregation in the area had been formed in 1850 at Wheal Barton. This closed down with the mine. The first in Truro was in 1854, with 9 people.

The church cost £600. It was enlarged in 1879, by adding rooms in a T-shape; extensive renovations were undertaken in 1923, 1932, 1941. There are five memorial stained-glass windows, 3 from the turn of the century.

The building's decorative arched brickwork is an unusual feature in the district.

It is one of the earliest churches, belonging to one of the first congregations in Truro.

LOCATION
Address

Town Truro
Postcode
Section
Hundred Jellicoe
County
L.G.A. Truro
S.H.P. Region 8
A.M.G. Ref. 6729-III
54 32770 619040

SUBJECT
2.5

PERIOD
State

Study Area
1855-68

REFERENCES

Munchenberg, The District Council of Truro..., pp.8,74;
National Trust 1564;
S.A. Archives RN 453

Verbal
Archival photographs

TYPE OF ITEM
LAND Natural feature ☐
Historical site ☐
Historical Gdn. ☐
BUILDING ☒
STRUCTURE ☐
PHYSICAL CONDITION

PHOTOGRAPH Film No. 281 Negative No. 15
Direction of view to S



STATUS
Reg. of State Her. Items
Reg. ☐ Interim L. ☐
Nominated ☐
National Estate
Reg. ☐ Proposed L. ☐
National Trust
CL ☐ RL ☐ File ☒
Other

RECOMMENDATION
(A) State ☐ (B) Local ☒

PREPARED BY
HERITAGE INVESTIGATIONS
Date: 1982

South
Australian
Heritage
Act
1978-80

HERITAGE SURVEY ITEM IDENTIFICATION SHEET

PROJECT
HERITAGE SURVEY REGION 8

Item Ref. No. 38

ITEM NAME: Crown Hotel
Former or other Crown Inn Hotel

Office Use
ITEM No.
DOCKET No.

HERITAGE SIGNIFICANCE

As the town of Truro was laid out in 1849 and early 1850, the "Crown Inn" was the first substantial building in the town; in fact, the hotel was one of several buildings already in course of construction as the town allotments were sold.

It was first licensed in May, 1850, by Thomas Naughton. Originally a typical simple low-set building, the hotel has been progressively upgraded, including a complete 1960s facade.

LOCATION
Address Moorundie St.,
Town Truro
Postcode
Section
Hundred Jellicoe
County
L.G.A. Truro
S.H.P. Region 8
A.M.G. Ref. 6729-III

SUBJECT
4.6

PERIOD
State

Study Area
1837-54

REFERENCES

S.A. Archives RN 453;
Munchenberg, The District Council of Truro..., p.8;
Munchenberg, "Brief history...", p.4

TYPE OF ITEM
LAND Natural feature ☐
Historical site ☐
Historical Gdn. ☐
BUILDING ☒
STRUCTURE ☐
PHYSICAL CONDITION

Verbal

Archival photographs Munchenberg, D.C. of Truro..., pp.9,11,75

PHOTOGRAPH Film No. 280 Negative No. 10
Direction of view to S



STATUS
Reg. of State Her. Items
Reg. ☐ Interim L ☐
Nominated ☐
National Estate
Reg. ☐ Proposed L ☐
National Trust
CL ☐ RL ☐ File ☐
Other

RECOMMENDATION

(A) State ☐ (B) Local ☒

PREPARED BY

HERITAGE INVESTIGATIONS

Date: 1982

South
Australian
Heritage
Act
1978-80

HERITAGE SURVEY ITEM IDENTIFICATION SHEET

PROJECT
HERITAGE SURVEY REGION 8

Item Ref. No. 39

ITEM NAME: District Council Office
Former or other National Bank

Office Use
ITEM No.
DOCKET No.

HERITAGE SIGNIFICANCE

These premises were built for the National Bank in 1875 and described in the Register as "quite an ornament to the town".

From 1875 to 1894 the building was leased by the owner, Alexander Kauffmann, to the National Bank, and from 1909-11 was a doctor's residence and surgery.

The District Council Office opened in this building in 1966.

LOCATION
Address Moorundie St.,
Town Truro
Postcode
Section
Hundred Jellicoe
County
L.G.A. Truro
S.H.P. Region 8
A.M.G. Ref. 6729-III

SUBJECT
3.3

PERIOD
State

Study Area
1869-84

REFERENCES

Munchenberg, The District Council of Truro..., p.27;
Register, 8/11/1875

Verbal Reg Munchenberg, 1982
Archival photographs

TYPE OF ITEM
LAND Natural feature ☐
Historical site ☐
Historical Gdn. ☐
BUILDING ☒
STRUCTURE ☐
PHYSICAL CONDITION

PHOTOGRAPH Film No. 280 Negative No. 8
Direction of view to N



STATUS
Reg. of State Her. Items
Reg. ☐ Interim L. ☐
Nominated ☐
National Estate
Reg. ☐ Proposed L. ☐
National Trust
CL ☐ RL ☐ File ☐
Other

RECOMMENDATION
(A) State ☐ (B) Local ☒

PREPARED BY
HERITAGE INVESTIGATIONS
Date: 1982

South
Australian
Heritage
Act
1978-80

HERITAGE SURVEY ITEM IDENTIFICATION SHEET

PROJECT
HERITAGE SURVEY REGION 8

Item Ref. No. 40

ITEM NAME: Council Storeroom
Former or other Truro District Council
Office

Office Use
ITEM No.
DOCKET No.

HERITAGE SIGNIFICANCE

The District Council of Truro was proclaimed in 1876, when there were upwards of 200 people in the area. After renting various premises, the Council bought an allotment and had this simple stone and brick building constructed in 1884/5. The builder was J.F. Merten and the cost £104/4/6.

LOCATION
Address Moorundie St.,
Town Truro
Postcode
Section
Hundred Jellicoe
County
L.G.A. Truro
S.H.P. Region 8
A.M.G. Ref. 6729-III

SUBJECT
3.3

PERIOD
State

Study Area
1885-1904

REFERENCES

S.A. Archives RN 453;
Munchenberg, The District Council of Truro..., pp.23,31

TYPE OF ITEM
LAND Natural feature ☐
Historical site ☐
Historical Gdn. ☐
BUILDING ☒
STRUCTURE ☐
PHYSICAL CONDITION

Verbal
Archival photographs

PHOTOGRAPH Film No. 280 Negative No. 7
Direction of view to NW



STATUS
Reg. of State Her. Items
Reg. ☐ Interim L. ☐
Nominated ☐
National Estate
Reg. ☐ Proposed L. ☐
National Trust
CL ☐ RL ☐ File ☐
Other

RECOMMENDATION
(A) State ☐ (B) Local ☒

PREPARED BY
HERITAGE INVESTIGATIONS
Date: 1982