

District Council of
KIMBA

DANVERS ARCHITECTS

HERITAGE SURVEY OF THE EYRE PENINSULA AND WEST COAST

(REGION 12 - SOUTH AUSTRALIA)

PART TWO

4. D.C. OF KIMBA

ITEM IDENTIFICATION SHEET

Prepared for the State Heritage Branch of the Department
of Environment and Planning by Danvers Architects, Adelaide 1987.

DISTRICT COUNCIL OF KIMBA

ITEM NO.	ITEM NAME	TYPE OF ITEM	PERIOD	CURRENT STATUS	RECOMMENDATION
KIM:001	Cottage, Kimba Museum	0302	1884 - 1914		Local
KIM:002	School Building, Kimba Museum	0505	1914 - 1927		Local
KIM:003	Port Neill School, Kimba Museum	0505			Local
KIM:004	House, "Roaming Land Lodge"	0302	1914 - 1927		Local
KIM:005	Bakehouse	1216	1914 - 1927		Local
KIM:006	House	0302, 0902	1914 - 1927		Local
KIM:007	Police Station	1911	1914 - 1927		Local
KIM:008	Post Office	1805	1914 - 1927		Local
KIM:009	House	0302	1914 - 1927		Local
KIM:010	D. C. of Kimba Electricity Depot	0402	1927 - 1945		Local
KIM:011	Residence/Butcher's Shop	0302, 0907	1927 - 1945		Local
KIM:012	Set of Four Shops	0911	1914 - 1927		Local
KIM:013	House	0302, 0902	1927 - 1945		Local
KIM:014	Serv-Wel Store	0909	1927 - 1945		Local
KIM:015	Kimba Methodist Church	0703	1914 - 1927		Local
KIM:016	Pine and Pug Gallery	0511	1914 - 1927		Local
KIM:017	St. John the Baptist Anglican Church	0703	1927 - 1945		Local
KIM:018	Tank	1913	1927 - 1945		Local
KIM:019	Roora Reservoir	1913	1884 - 1914		Local
KIM:020	Cottage	0302	1914 - 1927		Local
KIM:021	Kimba Senior Citizens' Club	0402, 0505	1914 - 1927		Local

202
DISTRICT COUNCIL OF KIMBA

ITEM NO.	ITEM NAME	TYPE OF ITEM	PERIOD	CURRENT STATUS	RECOMMEND- ATION
KIM:022	Catholic Church	0703	1945 - 1979		State
KIM:023	Cottage	0302	1927 - 1945		Local
KIM:024	House, "Alton Downs"	1004			Local
KIM:025	Lacroma Reservoir	1913	1914 - 1927		Local
KIM:026	Thompson's General Providers	0911, 1805	1914 - 1927		Local
KIM:027	Ruins of Clancy's Store	0908	1914 - 1927		Local
KIM:028	Atora Tank	1913	1914 - 1927		Local
KIM:029	Malgra Reservoir	1913	1884 - 1914		Local
KIM:030	House	0302	1927 - 1945		Local
KIM:031	Remains of Kelly Hall and School	0418, 0505	1914 - 1927		Local
KIM:032	Monument to First Wheat Crop	0220			Local
KIM:033	House, "Netherby"	1004	1914 - 1927		Local
KIM:034	Two Outbuildings, "Netherby"	1098	1914 - 1927		Local
KIM:035	Ruined House	0302, 1805	1884 - 1914		Local
KIM:036	Kelly Dam	1913	1884 - 1914		Local
KIM:037	Remains of Post and Rail Fence	1921	1914 - 1927		Local
KIM:038	House, "Curtinge"	1004	1914 - 1927		Local
KIM:039	Pinkawillinie Conservation Park	0215			Local
KIM:040	Outbuilding	1098	1914 - 1927		Local
KIM:041	Cellar	0312	1914 - 1927		Local
KIM:042	House	0302	1914 - 1927		Local

203
DISTRICT COUNCIL OF KIMBA

ITEM NO.	ITEM NAME	TYPE OF ITEM	PERIOD	CURRENT STATUS	RECOMMEND- ATION
KIM:043	Stump Yard	1006	1914 - 1927		Local
KIM:044	House, under Government Shed	0302	1914 - 1927		Local
KIM:045	Cungarie Rocks	1019	1914- 1927		State
KIM:046	Cungarie Dog Fence	1018	1914 - 1927		Local
KIM:047	Stables, Shed and Yards	1006, 1098	1914 - 1927		State
KIM:048	House and Cellar	1004	1914 - 1927		Local
KIM:049	Stone Cellar	0312, 1098	1914 - 1927		Local
KIM:050	House, under Government Shed, "Kalindi"	0302			Local
KIM:051	Brush Shed, Site of Pinkawillinie South School	0505			Local

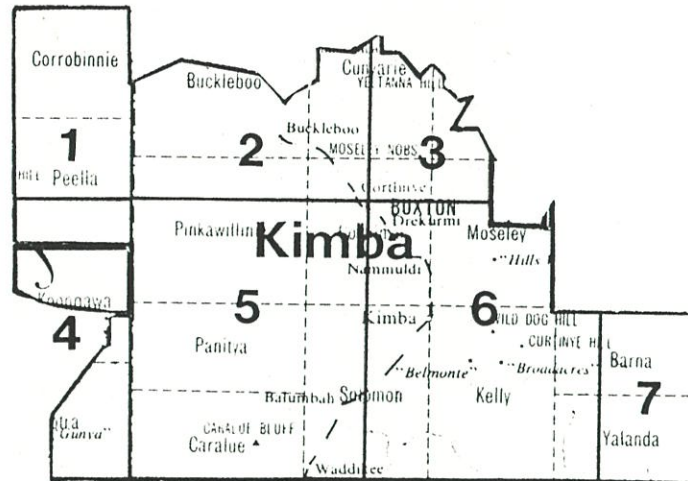

KIMBA L.G.A.

LOCATION OF HERITAGE ITEMS AND AREAS
 DEPARTMENT OF ENVIRONMENT AND PLANNING
 HERITAGE CONSERVATION BRANCH
 REGION 12 HERITAGE SURVEY

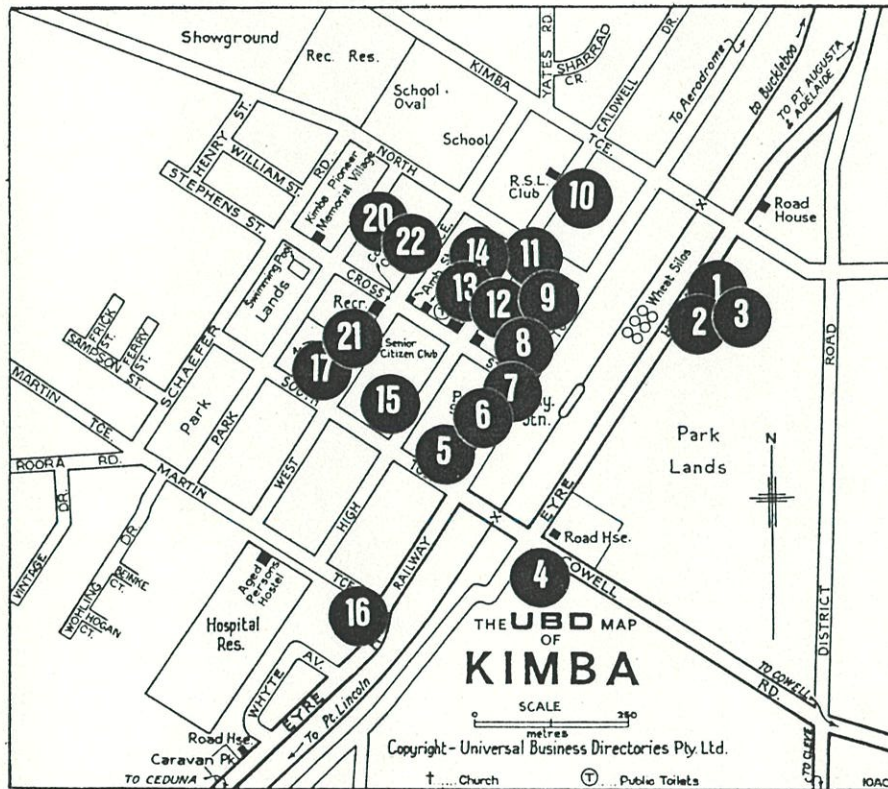

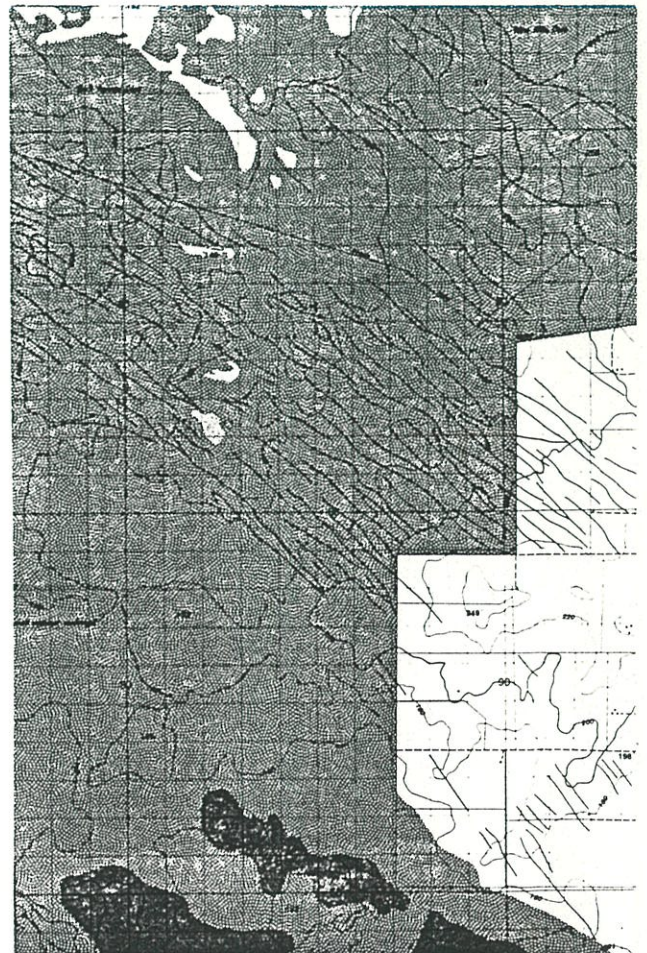

KIM 1

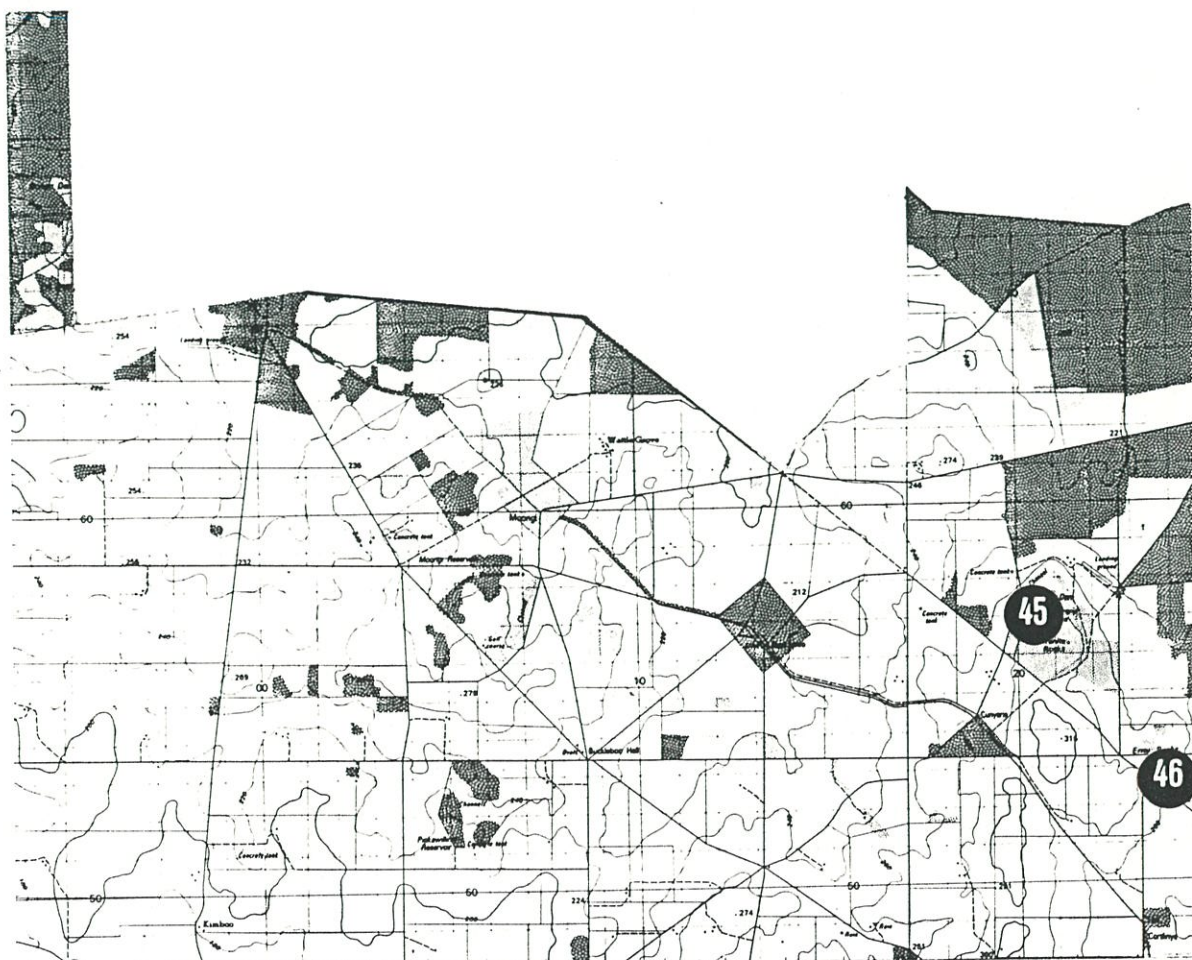

KIM 2

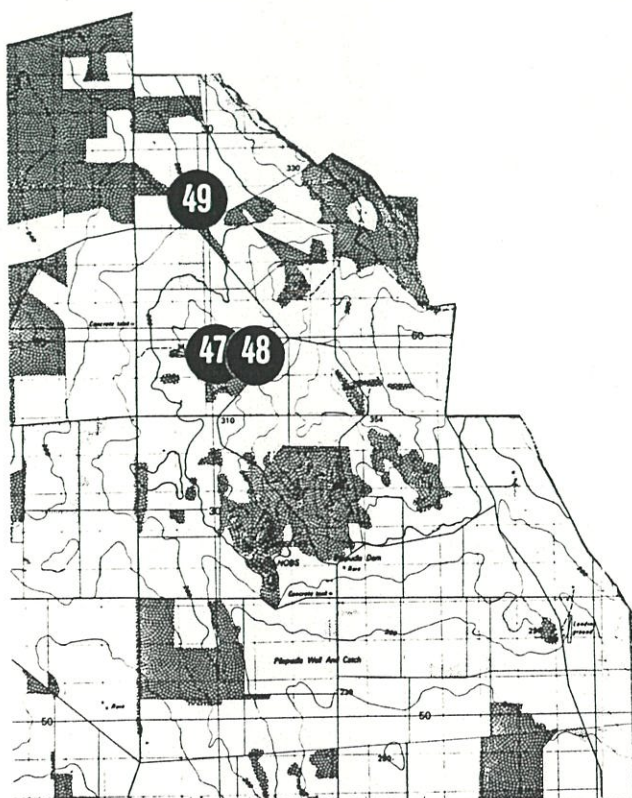

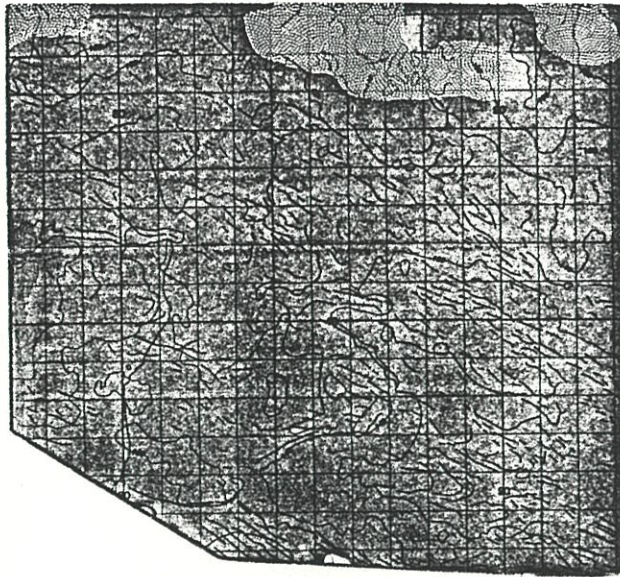
**KIM 4**

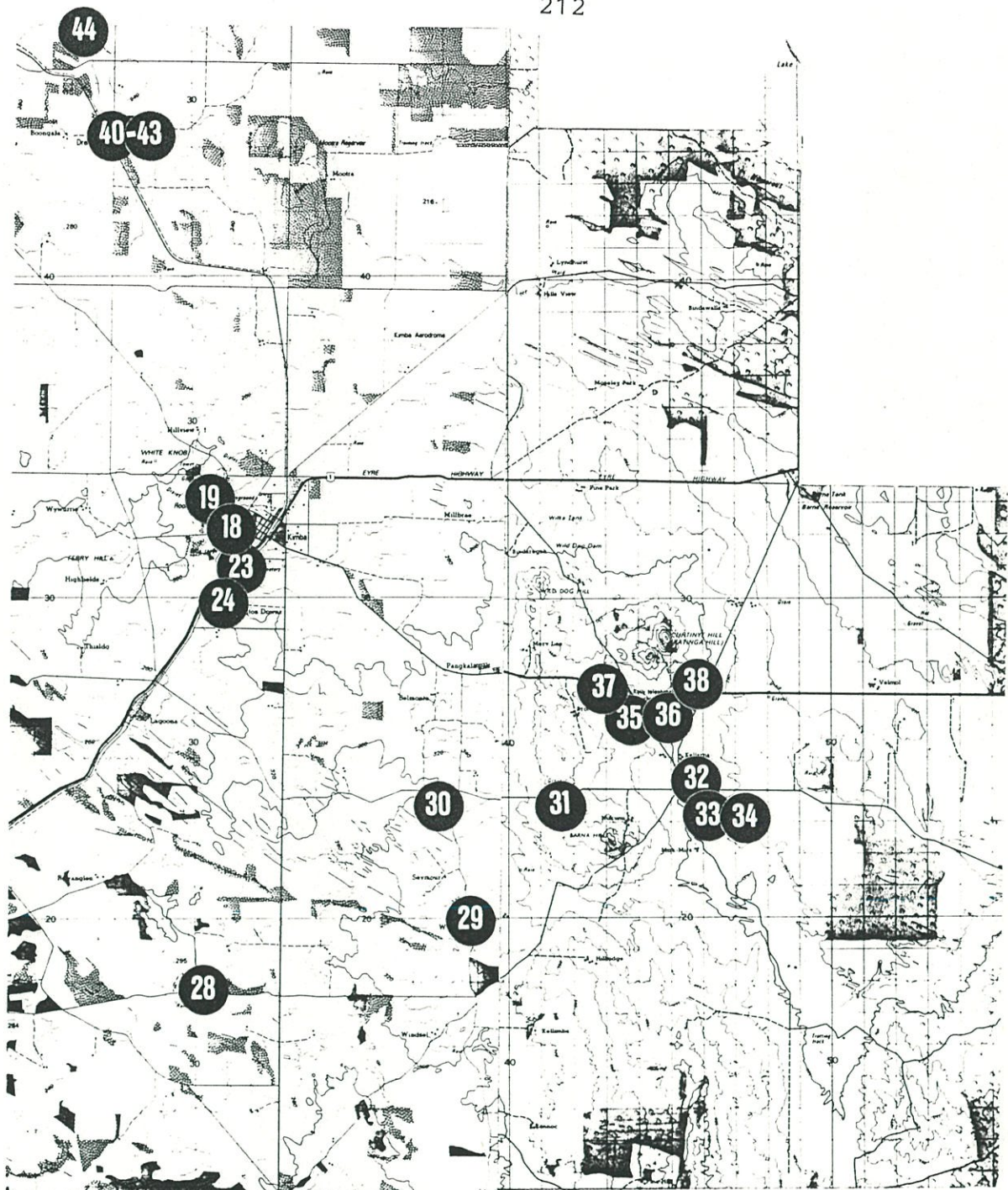

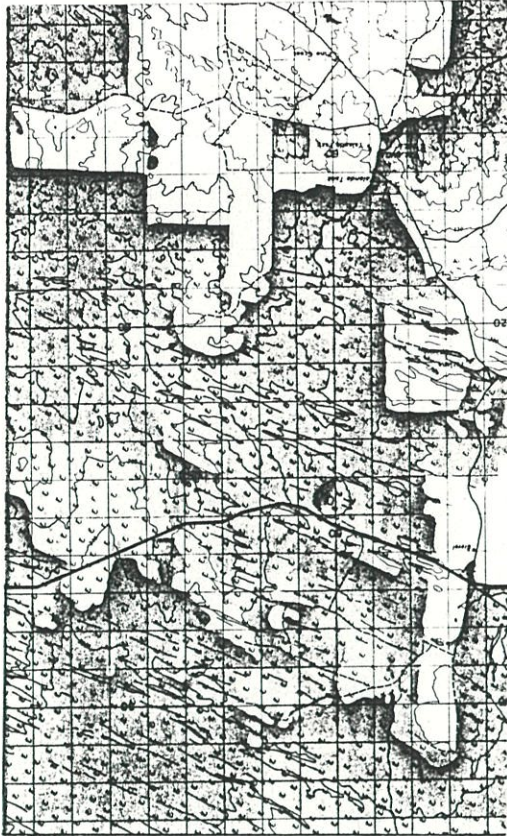

South Australian Heritage Act 1978-80	HERITAGE SURVEY ITEM IDENTIFICATION SHEET	Region 12 Eyre Peninsula
--	--	-----------------------------

ITEM NO.: KIM:001

Type of Item: 0302

Date: c. 1908

ITEM NAME: Cottage, Kimba Museum

Former or Other Names:

LOCATION

PERIOD: 1884 - 1914

CONDITION: Good

L.G.A.: Kimba

Town: Kimba

No:

Street: Eyre Highway

Section:

C/T No.:

County: Buxton

Hundred: Solomon

A.M.G. Ref. Z: 53

N: 6332300 E: 632750

S.H.P. Region: 12

Architect:

Builder: Sam Hasket

CURRENT STATUS: State Heritage List:

National Estate:

National Trust:

HERITAGE SIGNIFICANCE

Recommendation: Local

Description:

Cottage of rendered pine walls with wire netting reinforcement. Gable ended corrugated galvanised iron roof. Stone chimney and end wall. Raked verandahs with simple timber posts on two sides. Double hung sash windows.

Historical Summary:

This cottage was originally situated three miles out of Kimba, but was moved in 1974 to the Kimba Museum. The Hasket brothers came from the Mount Jagged area near Victor Harbor to take up this land. The cottage is the second dwelling to be built in the district.

Significance:

REFERENCES

Written: H.R. (Clancy) Hogan, 'Pioneering and Progress at Kimba'
Kimba and Gawler Ranges Historical Society - The Pioneer House Project, 1978, p.8

Verbal: Harold Cliff, Tape 35A

PHOTOGRAPHS

B & W No.: 28/20

Slide No.: 28/19

Archival:

DANVERS ARCHITECTS
1985



South Australian Heritage Act 1978-80	HERITAGE SURVEY ITEM IDENTIFICATION SHEET	Region 12 Eyre Peninsula
--	--	-----------------------------

ITEM NO.: KIM:002

Type of Item: 0505

Date: c. 1926 - 1927

ITEM NAME: School Building, Kimba Museum

Former or Other Names:

LOCATION

PERIOD: 1914 - 1927

CONDITION: Good

L.G.A.: Kimba

Town: Kimba

No:

Street: Eyre Highway

Section:

C/T No.:

County: Buxton

Hundred: Solomon

A.M.G. Ref. Z: 53

N: 6332300 E: 632750

S.H.P. Region: 12

Architect:

Builder:

CURRENT STATUS: State Heritage List:

National Estate:

National Trust:

HERITAGE SIGNIFICANCE

Recommendation: Local

Description:

Weatherboard building with gable ended corrugated galvanised iron roof. Raked verandah with simple timber posts. Hopper windows.

Historical Summary:

Reputed to be made up of three little schools which may have been transported from the Hundreds of Buckleboo or Cunyerie. Before its present site, however, it was located at Pinkawillinie.

Significance:

REFERENCES

Written:

Verbal: Harold Cliff, Tape 35A

PHOTOGRAPHS

B & W No.: 28/21

Slide No.: 28/20

Archival:

DANVERS ARCHITECTS
1985



South Australian Heritage Act 1978-80	HERITAGE SURVEY ITEM IDENTIFICATION SHEET	Region 12 Eyre Peninsula
--	--	-----------------------------

ITEM NO.: KIM:003

Type of Item: 0505

Date:

ITEM NAME: Port Neill School, Kimba Museum

Former or Other Names:

LOCATION

PERIOD:

CONDITION:

Good

L.G.A.: Kimba

Town:

Kimba

No:

Street:

Eyre Highway

Section:

C/T No.:

County: Buxton

Hundred:

Solomon

A.M.G. Ref. Z: 53

N: 6332300 E: 632750

S.H.P. Region: 12

Architect:

Builder:

CURRENT STATUS: State Heritage List:

National Estate:

National Trust:

HERITAGE SIGNIFICANCE

Recommendation: Local

Description:

Weatherboard building. Gable ended corrugated galvanised iron roof. Multi-paned hopper windows.
Weatherboard addition.

Historical Summary:

It is believed that this weatherboard school was transported from Port Neill.

Significance:

REFERENCES

Written:

Verbal: Harold Cliff, Tape 35A

PHOTOGRAPHS

B & W No.: 28/22

Slide No.: 28/21

Archival:

DANVERS ARCHITECTS
1985



South Australian Heritage Act 1978-80	HERITAGE SURVEY ITEM IDENTIFICATION SHEET	Region 12 Eyre Peninsula
--	--	-----------------------------

ITEM NO.: KIM:004

Type of Item: 0302

Date: c. 1926

ITEM NAME: House, "Roaming Land Lodge"

Former or Other Names:

LOCATION

PERIOD: 1914 - 1927

CONDITION: Good

L.G.A.: Kimba

Town: Kimba

No:

Street: off Eyre Highway

Section:

C/T No.:

County: Buxton

Hundred: Solomon

A.M.G. Ref. Z: 53

N: 6331700 E: 632450

S.H.P. Region: 12

Architect:

Builder:

CURRENT STATUS: State Heritage List:

National Estate:

National Trust:

HERITAGE SIGNIFICANCE

Recommendation: Local

Description:

Random coursed stonework house. Hipped corrugated galvanised iron roof with gablet and brick chimneys. Raked return verandah is extension of roof on simple timber posts. Double hung sash windows, sidelights and fanlight. Additions at rear.

Historical Summary:

First owner H.R. Hogan.

Significance:

REFERENCES

Written:

Verbal: Harold Cliff, Tape 35A

PHOTOGRAPHS

B & W No.: 28/23

Slide No.: 28/22

Archival:

DANVERS ARCHITECTS
1985



South Australian Heritage Act 1978-80	HERITAGE SURVEY ITEM IDENTIFICATION SHEET	Region 12 Eyre Peninsula
--	--	-----------------------------

ITEM NO.: KIM:005

Type of Item: 1216

Date: 1923

ITEM NAME: Bakehouse

Former or Other Names:

LOCATION

PERIOD: 1914 - 1927

CONDITION: Good

L.G.A.: Kimba

Town: Kimba

No:

Street: South Terrace

Section:

C/T No.:

County: Buxton

Hundred: Solomon

A.M.G. Ref. Z: 53

N: 6332000 E: 632300

S.H.P. Region: 12

Architect:

Builder:

CURRENT STATUS: State Heritage List:

National Estate:

National Trust:

HERITAGE SIGNIFICANCE

Recommendation: Local

Description:

Random rubble stone building with brick quoins. Gable ended roof clad with corrugated galvanised iron. Brick chimneys. Double hung sash windows. Brick additions.

Historical Summary:

First owner Mr. Grund, Sen.

Significance:

REFERENCES

Written:

Verbal: Harold Cliff, Tape 35A

PHOTOGRAPHS

B & W No.: 28/24

Slide No.: 28/23

Archival:

DANVERS ARCHITECTS
1985



South Australian Heritage Act 1978-80	HERITAGE SURVEY ITEM IDENTIFICATION SHEET	Region 12 Eyre Peninsula
--	--	-----------------------------

ITEM NO.: KIM:006

Type of Item: 0302, 0902 Date: 1924 - 1926

ITEM NAME: House

Former or Other Names: Bank of Adelaide

LOCATION

PERIOD: 1914 - 1927

CONDITION:

Good

L.G.A.: Kimba

Town:

Kimba

No: 17

Street:

Railway Terrace

Section:

C/T No.:

County: Buxton

Hundred:

Solomon

A.M.G. Ref. Z: 53

N: 6332150 E: 632350

S.H.P. Region: 12

Architect:

Builder:

CURRENT STATUS: State Heritage List:

National Estate:

National Trust:

HERITAGE SIGNIFICANCE

Recommendation: Local

Description:

House with random coursed stone walls. Hipped and gabled corrugated galvanised iron roof. Stone chimneys. Roof extends to raked verandah supported on simple timber posts. Multi-paned double hung sash windows.

Historical Summary:

Before the premises were built, an agency used to travel from Cowell once a week, from about 1920 onwards.

Significance:

REFERENCES

Written: H.R. (Clancy) Hogan, 'Pioneering and Progress of Kimba', p. 20

Verbal: Harold Cliff, Tape 35A

PHOTOGRAPHS

B & W No.: 28/25

Slide No.: 28/24

Archival:

DANVERS ARCHITECTS
1985



South Australian Heritage Act 1978-80	HERITAGE SURVEY ITEM IDENTIFICATION SHEET	Region 12 Eyre Peninsula
--	--	-----------------------------

ITEM NO.: KIM:007

Type of Item: 1911

Date: c. 1924 - 1928

ITEM NAME: Police Station

Former or Other Names:

LOCATION

PERIOD: 1914 - 1927

CONDITION: Good

L.G.A.: Kimba

Town: Kimba

No: 19

Street: Railway Terrace

Section:

C/T No.:

County: Buxton

Hundred: Solomon

A.M.G. Ref. Z: 53

N: 6332200 E: 632400

S.H.P. Region: 12

Architect:

Builder:

CURRENT STATUS: State Heritage List:

National Estate:

National Trust:

HERITAGE SIGNIFICANCE

Recommendation: Local

Description:

Random coursed stone building with hipped corrugated galvanised iron roof and gablet. Stone chimneys. Raked return verandah on simple timber posts. Random coursed stone porch. Double hung sash windows.

Historical Summary:

Kimba's first station was a tent. The gaol which was portable came from Cleve. The stone for the present building is reputed to be Port Lincoln Duck Pond stone which "is so soft that you can carve it with a pocket knife. After a time, it will harden on the outside and become waterproof". The contractor for this building also contracted the post office.

Significance:

REFERENCES

Written: H.R. (Clancy) Hogan, 'Pioneering and Progress of Kimba', p. 11

Verbal: Harold Cliff, Tape 35A

PHOTOGRAPHS

B & W No.: 28/26

Slide No.: 28/25

Archival:

DANVERS ARCHITECTS
1985



South Australian Heritage Act 1978-80	HERITAGE SURVEY ITEM IDENTIFICATION SHEET	Region 12 Eyre Peninsula
--	--	-----------------------------

ITEM NO.: KIM:008

Type of Item: 1805

Date: 1924 - 1928

ITEM NAME: Post Office

Former or Other Names:

LOCATION

PERIOD: 1914 - 1927

CONDITION: Good

L.G.A.: Kimba

Town: Kimba

No:

Street: Railway Terrace

Section:

C/T No.:

County: Buxton

Hundred: Solomon

A.M.G. Ref. Z: 53

N: 6332250 E: 632450

S.H.P. Region: 12

Architect:

Builder:

CURRENT STATUS: State Heritage List:

National Estate:

National Trust:

HERITAGE SIGNIFICANCE

Recommendation: Local

Description:

Rendered building with hipped corrugated galvanised iron roof and rendered chimneys. Double hung sash windows. Rendered lean-to at rear.

Historical Summary:

It is reputed that the contractor of this building also constructed the police station shortly beforehand. The first post office was in a store in the High Street.

Significance:

REFERENCES

Written: H.R. (Clancy) Hogan, 'Pioneering and Progress of Kimba', p. 11

Verbal: Harold Cliff, Tape 35A

PHOTOGRAPHS

B & W No.: 28/27

Slide No.: 28/26

Archival:

DANYERS ARCHITECTS
1985



South Australian Heritage Act 1978-80	HERITAGE SURVEY ITEM IDENTIFICATION SHEET	Region 12 Eyre Peninsula
--	--	-------------------------------------

ITEM NO.: KIM:009

Type of Item: 0302

Date: 1923

ITEM NAME: House

Former or Other Names: Doctor's Surgery/Residence

LOCATION

PERIOD: 1914 - 1927

CONDITION: Good

L.G.A.: Kimba

Town: Kimba

No:

Street: Railway Terrace

Section:

C/T No.:

County: Buxton

Hundred: Solomon

A.M.G. Ref. Z: 53

N: 6332300 **E:** 632500

S.H.P. Region: 12

Architect:

Builder: Pritchard

CURRENT STATUS: State Heritage List:

National Estate:

National Trust:

HERITAGE SIGNIFICANCE

Recommendation: Local

Description:

Random coursed stone house with brick quoins. Hipped corrugated galvanised iron roof with gablet and brick chimneys. Roof extends to raked, partly built in verandah with simple timber posts and timber brackets. Double hung sash windows.

Historical Summary:

First owner Les Parish. Mr. Pritchard is reputed to have built both the hotels in Tumby Bay.

Significance:

REFERENCES

Written:

Verbal: Harold Cliff, Tape 35A

PHOTOGRAPHS

B & W No.: 28/28

Slide No.: 28/27

Archival:

**DANVERS ARCHITECTS
1985**



South Australian Heritage Act 1978-80	HERITAGE SURVEY ITEM IDENTIFICATION SHEET	Region 12 Eyre Peninsula
--	--	-----------------------------

ITEM NO.: KIM:010

Type of Item: 0402

Date: 1930s

ITEM NAME: D. C. of Kimba Electricity Depot

Former or Other Names: I. A. O. B. Lodge

LOCATION

PERIOD: 1927 - 1945

CONDITION: Good

L.G.A.: Kimba

Town: Kimba

No:

Street: High Street

Section:

C/T No.:

County: Buxton

Hundred: Solomon

A.M.G. Ref. Z: 53

N: 6332450 E: 632500

S.H.P. Region: 12

Architect:

Builder:

CURRENT STATUS: State Heritage List:

National Estate:

National Trust:

HERITAGE SIGNIFICANCE

Recommendation: Local

Description:

Random rubble stone building with rendered quoins. Gable ended corrugated galvanised iron roof with parapet wall. Multi-paned windows. Random coursed stone porch with parapet wall.

Historical Summary:

Formerly a Buffalo Lodge. It has been claimed its popularity fell into decline once licensing laws changed and a drink could be obtained until 10pm.

Significance:

REFERENCES

Written:

Verbal: Harold Cliff, Tape 35A

PHOTOGRAPHS

B & W No.: 28/29

Slide No.: 28/28

Archival:

DANVERS ARCHITECTS
1985

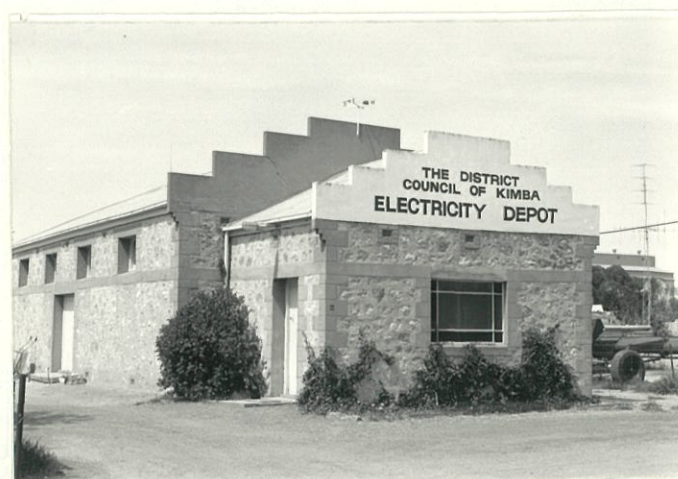

South Australian Heritage Act 1978-80	HERITAGE SURVEY ITEM IDENTIFICATION SHEET	Region 12 Eyre Peninsula
--	--	-------------------------------------

ITEM NO.: KIM:011 **Type of Item:** 0302, 0907 **Date:** 1930s

ITEM NAME: Residence/Butcher's Shop

Former or Other Names:

LOCATION	PERIOD: 1927 - 1945	CONDITION: Good
L.G.A.: Kimba		Town: Kimba
No:		Street: High Street
Section:		C/T No.:
County: Buxton		Hundred: Solomon
A.M.G. Ref. Z: 53	N: 6332350 E: 632450	S.H.P. Region: 12
Architect:	Builder: Lawrence Tool	

CURRENT STATUS: **State Heritage List:**
 National Estate:
 National Trust:

HERITAGE SIGNIFICANCE

Recommendation: Local

Description:

Random coursed stone walls with painted brick quoins. Hipped and gable ended corrugated galvanised iron roof with gablet and rendered chimneys. Bullnosed return verandah with modern metal posts. Verandah over footpath with parapet wall.

Historical Summary:

Significance:

Representative of an early Kimba shop.

REFERENCES

Written:

Verbal: Harold Cliff, Tape 35A

PHOTOGRAPHS

B & W No.: 28/30

Slide No.: 28/29

Archival:

**DANVERS ARCHITECTS
1985**



South Australian Heritage Act 1978-80	HERITAGE SURVEY ITEM IDENTIFICATION SHEET	Region 12 Eyre Peninsula
--	--	-----------------------------

ITEM NO.: KIM:012

Type of Item: 0911

Date: 1926

ITEM NAME: Set of Four Shops

Former or Other Names:

LOCATION

PERIOD: 1914 - 1927

CONDITION: Good

L.G.A.: Kimba

Town: Kimba

No:

Street: High Street

Section:

C/T No.:

County: Buxton

Hundred: Solomon

A.M.G. Ref. Z: 53

N: 6332300 E: 632350

S.H.P. Region: 12

Architect:

Builder:

CURRENT STATUS: State Heritage List:

National Estate:

National Trust:

HERITAGE SIGNIFICANCE

Recommendation: Local

Description:

Random rubble stone building with hipped corrugated galvanised iron roof and gablets. Convex corrugated galvanised iron verandah on simple timber posts. Timber and glass shop fronts with recessed entrances.

Historical Summary:

First owner Andrew Ramsey. When first completed, the shops consisted of a barber shop, a billiard saloon and a drapers. From 1927 the "Eyre Peninsula Tribune" was distributed from one of them.

Significance:

REFERENCES

Written:

Verbal: Harold Cliff, Tape 35A

PHOTOGRAPHS

B & W No.: 28/31

Slide No.: 28/30

Archival:

DANVERS ARCHITECTS
1985



South Australian Heritage Act 1978-80	HERITAGE SURVEY ITEM IDENTIFICATION SHEET	Region 12 Eyre Peninsula
--	--	-----------------------------

ITEM NO.: KIM:013 Type of Item: 0302, 0902 Date: 1928 - 1929

ITEM NAME: House

Former or Other Names: Commercial Bank

LOCATION	PERIOD: 1927 - 1945	CONDITION: Good
L.G.A.: Kimba		Town: Kimba
No:		Street: High Street
Section:		C/T No.:
County: Buxton		Hundred: Solomon
A.M.G. Ref. Z: 53	N: 6332300 E: 632350	S.H.P. Region: 12
Architect:		Builder:

CURRENT STATUS: State Heritage List:
 National Estate:
 National Trust:

HERITAGE SIGNIFICANCE

Recommendation: Local

Description:

Weatherboard walls and hipped corrugated galvanised iron roof with gablet. Rendered chimneys. Double hung sash windows.

Historical Summary:

Significance:

REFERENCES

Written:

Verbal: Harold Cliff, Tape 35A

PHOTOGRAPHS

B & W No.: 28/32

Slide No.: 28/31

Archival:

DANVERS ARCHITECTS
1985



South Australian Heritage Act 1978-80	HERITAGE SURVEY ITEM IDENTIFICATION SHEET	Region 12 Eyre Peninsula
--	--	-----------------------------

ITEM NO.: KIM:014

Type of Item: 0909

Date: 1927 - 1930

ITEM NAME: Serv-Wel Store

Former or Other Names: Carpentry Shop

LOCATION

PERIOD: 1927 - 1945

CONDITION: Good

L.G.A.: Kimba

Town: Kimba

No:

Street: High Street

Section:

C/T No.:

County: Buxton

Hundred: Solomon

A.M.G. Ref. Z: 53

N: 6332300 E: 632350

S.H.P. Region: 12

Architect:

Builder: Bert Tardew

CURRENT STATUS: State Heritage List:

National Estate:

National Trust:

HERITAGE SIGNIFICANCE

Recommendation: Local

Description:

Random rubble side walls with brick quoins. Timber and glass shop front. Gable ended roof. Flat verandah with parapet wall and simple timber posts.

Historical Summary:

Bert Tardew "was a cabinet maker and a beautiful tradesman".

Significance:

REFERENCES

Written:

Verbal: Harold Cliff, Tape 35A & B

PHOTOGRAPHS

B & W No.: 28/33

Slide No.: 28/32

Archival:

DANVERS ARCHITECTS
1985



South Australian Heritage Act 1978-80	HERITAGE SURVEY ITEM IDENTIFICATION SHEET	Region 12 Eyre Peninsula
--	--	-------------------------------------

ITEM NO.: KIM:015

Type of Item: 0703

Date: 1924

ITEM NAME: Kimba Methodist Church

Former or Other Names:

LOCATION

PERIOD: 1914 - 1927

CONDITION: Good

L.G.A.: Kimba

Town: Kimba

No.:

Street: High Street

Section:

C/T No.:

County: Buxton

Hundred: Solomon

A.M.G. Ref. Z: 53

N: 6332150 **E:** 632200

S.H.P. Region: 12

Architect:

Builder:

CURRENT STATUS: State Heritage List:

National Estate:

National Trust:

HERITAGE SIGNIFICANCE

Recommendation: Local

Description:

Painted random rubble stone church with rendered surrounds and quoins. Gable ended roof clad with corrugated galvanised iron. Stone buttresses along front elevation. Ecclesiastical windows.

Historical Summary:

The foundation stone reads "To the Glory of God." This stone was laid by the President of Conference, the Rev. W.T. Shapley on Sept. 15th, 1923".

Significance:

REFERENCES

Written: O.M. Eatts, 'The History of Kimba 1912 - 1970', p.6

Verbal: Harold Cliff, Tape 35A & B

PHOTOGRAPHS

B & W No.: 28/34

Slide No.: 28/33

Archival: B28051, B28052 (1924)
B2404 (n.d.)

**DANVERS ARCHITECTS
1985**



South Australian Heritage Act 1978-80	HERITAGE SURVEY	Region 12
	ITEM IDENTIFICATION SHEET	Eyre Peninsula

ITEM NO.: KIM:016

Type of Item: 0511

Date: 1922 - 1925

ITEM NAME: Pine and Pug Gallery

Former or Other Names:

LOCATION

PERIOD: 1914 - 1927

CONDITION:

L.G.A.: Kimba

Town: Kimba

No:

Street: Martin Terrace

Section:

C/T No.:

County: Buxton

Hundred: Solomon

A.M.G. Ref. Z: 53

N: 6331750 E: 632150

S.H.P. Region: 12

Architect:

Builder: McMurtrie

CURRENT STATUS: State Heritage List:

National Estate:

National Trust:

HERITAGE SIGNIFICANCE

Recommendation: Local

Description:

Expanded steel and plastered walls with gable ended corrugated galvanised iron roof. Rendered chimney. Raked return verandah on masonry columns. Casement sash windows.

Historical Summary:

First owner Mr. McMurtrie who built it over years 1922-1925. Original two rooms were built of pine and pug and part of it was constructed in the "expanded steel" process.

Significance:

REFERENCES

Written:

Verbal: Harold Cliff, Tape 35B

PHOTOGRAPHS

B & W No.: 28/35

Slide No.: 28/34

Archival:

DANVERS ARCHITECTS
1985



South Australian Heritage Act 1978-80	HERITAGE SURVEY	Region 12
	ITEM IDENTIFICATION SHEET	Eyre Peninsula

ITEM NO.: KIM:017

Type of Item: 0703

Date: 1932

ITEM NAME: St. John the Baptist Anglican Church

Former or Other Names:

LOCATION

PERIOD: 1927 - 1945

CONDITION: Good

L.G.A.: Kimba

Town: Kimba

No:

Street: South Terrace

Section:

C/T No.:

County: Buxton

Hundred: Solomon

A.M.G. Ref. Z: 53

N: 6332150 E: 632100

S.H.P. Region: 12

Architect:

Builder:

CURRENT STATUS: State Heritage List:

National Estate:

National Trust:

HERITAGE SIGNIFICANCE

Recommendation: Local

Description:

Random rubble stone church with rendered surrounds. Gable ended corrugated galvanised iron roof with bargeboards and half timbering. Double hung sash windows. Rendered porch and corrugated galvanised iron lean-to.

Historical Summary:

It was constructed by the local community and believed to be financed by a member of the Bush Brotherhood.

Significance:

REFERENCES

Written:

Verbal: Harold Cliff, Tape 35A

PHOTOGRAPHS

B & W No.: 28/36

Slide No.: 28/35

Archival:

DANVERS ARCHITECTS
1985



South Australian Heritage Act 1978-80	HERITAGE SURVEY ITEM IDENTIFICATION SHEET	Region 12 Eyre Peninsula
--	--	-----------------------------

ITEM NO.: KIM:018

Type of Item: 1913

Date: 1930

ITEM NAME: Tank

Former or Other Names:

LOCATION

PERIOD: 1927 - 1945

CONDITION: Good

L.G.A.: Kimba

Town: Kimba

No:

Street: Roora Road

Section:

C/T No.:

County: Buxton

Hundred: Solomon

A.M.G. Ref. Z: 53

N: 6332100 E: 631450

S.H.P. Region: 12

Architect:

Builder:

CURRENT STATUS: State Heritage List:

National Estate:

National Trust:

HERITAGE SIGNIFICANCE

Recommendation: Local

Description:

Concrete tank surrounded by soil. Flat corrugated galvanised iron roof.

Historical Summary:

Significance:

It supplied the first reticulated water to the town.

REFERENCES

Written:

Verbal: Harold Cliff, Tape 35B

PHOTOGRAPHS

B & W No.: 28/37

Slide No.: 28/36

Archival:

DANYERS ARCHITECTS
1985



South Australian Heritage Act 1978-80	HERITAGE SURVEY	Region 12
	ITEM IDENTIFICATION SHEET	Eyre Peninsula

ITEM NO.: KIM:019

Type of Item: 1913

Date: 1913

ITEM NAME: Roora Reservoir

Former or Other Names:

LOCATION

PERIOD: 1884 - 1914

CONDITION: Good

L.G.A.: Kimba

Town: Kimba

No:

Street: Kimba - Buckleboo Road

Section:

C/T No.:

County: Buxton

Hundred: Solomon

A.M.G. Ref. Z: 53

N: 6333100 E: 630800

S.H.P. Region: 12

Architect:

Builder:

CURRENT STATUS: State Heritage List:

National Estate:

National Trust:

HERITAGE SIGNIFICANCE

Recommendation: Local

Description:

Earth dam with concrete spillway.

Historical Summary:

Completed in 1913 as a 300,000 gallon capacity reservoir for £4,779 upon a reserve of 2,308 acres. It has been stated by H.R. Hogan, that water was carted by train from Port Lincoln before permanent water could be relied upon.

Significance:

One of the earliest sources of permanent water constructed by the South Australian Government in the area.

REFERENCES

Written: S.A. Archives GRG 53/113

H.R. Hogan, 'Pioneering and Progress of Kimba', p. 21

Verbal: Harold Cliff, Tape 35B

PHOTOGRAPHS

B & W No.: 28/38

Slide No.: 28/37

Archival:

DANVERS ARCHITECTS
1985



South Australian Heritage Act 1978-80	HERITAGE SURVEY	Region 12
	ITEM IDENTIFICATION SHEET	Eyre Peninsula

ITEM NO.: KIM:020

Type of Item: 0302

Date: c. 1920s

ITEM NAME: Cottage

Former or Other Names:

LOCATION

PERIOD: 1914 - 1927

CONDITION: Good

L.G.A.: Kimba

Town:

No:

Street: Park Terrace

Section:

C/T No.:

County: Buxton

Hundred: Solomon

A.M.G. Ref. Z: 53

N: 6332400 E: 632300

S.H.P. Region: 12

Architect:

Builder: A. J. Simpson

CURRENT STATUS: State Heritage List:

National Estate:

National Trust:

HERITAGE SIGNIFICANCE

Recommendation: Local

Description:

Random rubble stone cottage with gable ended corrugated galvanised iron roof. Stone chimney. Roof extends to raked verandah on simple timber posts. Double hung sash windows.

Historical Summary:

First owner A. J. Simpson.

Significance:

REFERENCES

Written:

Verbal: Harold Cliff, Tape 35B

PHOTOGRAPHS

B & W No.: 29/2

Slide No.: 29/2

Archival:

DANVERS ARCHITECTS
1985

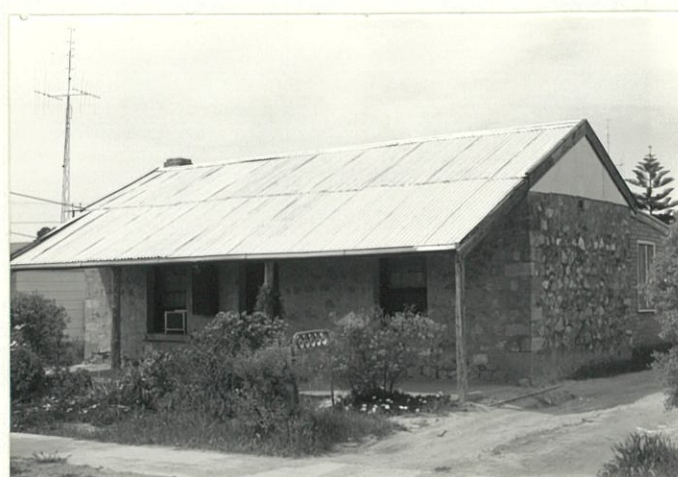

South Australian Heritage Act 1978-80	HERITAGE SURVEY ITEM IDENTIFICATION SHEET	Region 12 Eyre Peninsula
--	--	-----------------------------

ITEM NO.: KIM:021 Type of Item: 0402, 0505 Date: 1924

ITEM NAME: Kimba Senior Citizens' Club

Former or Other Names: School

LOCATION	PERIOD: 1914 - 1927	CONDITION: Good
L.G.A.: Kimba		Town:
No:		Street: West Terrace
Section:		C/T No.:
County: Buxton		Hundred: Solomon
A.M.G. Ref. Z: 53	N: 6332250 E: 632150	S.H.P. Region: 12
Architect:		Builder:

CURRENT STATUS: State Heritage List:
 National Estate:
 National Trust:

HERITAGE SIGNIFICANCE

Recommendation: Local

Description:

Random coursed stone building with rendered chimneys. Gable ended corrugated galvanised iron roof with gablet. Raked verandah is extension of roof on simple timber posts. Double hung sash windows. Brick skillion extension.

Historical Summary:

Significance:

The first solid constructed school for Kimba.

REFERENCES

Written:

Verbal: Harold Cliff

PHOTOGRAPHS

B & W No.: 29/3

Slide No.: 29/3

Archival: B28059 (n.d.)
 B2317 (1924) ?

DANYERS ARCHITECTS
 1985



South Australian Heritage Act 1978-80	HERITAGE SURVEY	Region 12
	ITEM IDENTIFICATION SHEET	Eyre Peninsula

ITEM NO.: KIM:022

Type of Item: 0703

Date: 1954 (rebuilt)

ITEM NAME: Catholic Church

Former or Other Names:

LOCATION

PERIOD: 1945 - 1979

CONDITION: Good

L.G.A.: Kimba

Town: Kimba

No:

Street: West Terrace

Section:

C/T No.:

County: Buxton

A.M.G. Ref. Z: 53

N: 6332300 E: 632350 Hundred: Solomon

Architect:

Builder:

CURRENT STATUS: State Heritage List:

S.H.P. Region: 12

National Estate:

National Trust:

HERITAGE SIGNIFICANCE

Recommendation: State

Description:

Random rubble stonework church with rendered quoins. Gable ended corrugated galvanised iron roof with finial in form of a cross. Ecclesiastical windows with leadlighting. Random rubble stone porch.

Historical Summary:

Unusual in that the church was dismantled and carted from Gordon, beyond Quorn and Hawker by Swedes, John Kayser and his father, Lou. It was rebuilt in 1954. The new foundation stone was blessed by the Bishop of Port Pirie, Brian Gallagher on 29th November, 1953.

Significance:

A monument to Mr. Kayser's tenacity.

REFERENCES

Written: O.M. Eatts, 'The History of Kimba 1912 - 1970', p. 26

Verbal: Harold Cliff, Tape 35B

PHOTOGRAPHS

B & W No.: 29/4

Slide No.: 29/4

Archival:

DANYERS ARCHITECTS
1985



South Australian Heritage Act 1978-80	HERITAGE SURVEY	Region 12
	ITEM IDENTIFICATION SHEET	Eyre Peninsula

ITEM NO.: KIM:023

Type of Item: 0302

Date: 1930s

ITEM NAME: Cottage

Former or Other Names:

LOCATION

PERIOD: 1927 - 1945

CONDITION: Dilapidated

L.G.A.: Kimba

Town: near Kimba

No:

Street: off Eyre Highway

Section:

C/T No.:

County: Buxton

Hundred: Solomon

A.M.G. Ref. Z: 53

N: 6330800 E: 631400

S.H.P. Region: 12

Architect:

Builder: Dave Olsen

CURRENT STATUS: State Heritage List:

National Estate:

National Trust:

HERITAGE SIGNIFICANCE

Recommendation: Local

Description:

Pine and pug cottage and random rubble stone with hipped corrugated galvanised iron roof. Stone chimney. Double hung sash windows. Random rubble stone lean-to.

Historical Summary:

First owner Olsen.

Significance:

REFERENCES

Written:

Verbal: Harold Cliff, Tape 35B

PHOTOGRAPHS

B & W No.: 29/5

Slide No.: 29/5

Archival:

DANVERS ARCHITECTS
1985



South Australian Heritage Act 1978-80	HERITAGE SURVEY ITEM IDENTIFICATION SHEET	Region 12 Eyre Peninsula
--	--	-----------------------------

ITEM NO.: KIM:024

Type of Item: 1004

Date: 1921

ITEM NAME: House, "Alton Downs"

Former or Other Names:

LOCATION

PERIOD:

CONDITION:

L.G.A.: Kimba

Town:

No:

Street: off Eyre Highway

Section:

C/T No.:

County: Buxton

Hundred: Solomon

A.M.G. Ref. Z: 53

N: 6329

E: 631

S.H.P. Region: 12

Architect:

Builder: George Evans

CURRENT STATUS: State Heritage List:

National Estate:

National Trust:

HERITAGE SIGNIFICANCE

Recommendation: Local

Description:

House with random rubble stone walls and brick quoins. Hipped corrugated galvanised iron roof with gablet. Brick chimneys. Bullnosed return verandah on turned timber posts. Double hung sash windows and fanlight. Random rubble stone addition.

Historical Summary:

First owner G. Evans who lived there until the late 1940s.

Significance:

REFERENCES

Written:

Verbal: Harold Cliff, Tape 35B

PHOTOGRAPHS

B & W No.: 29/6

Slide No.: 29/6

Archival:

DANVERS ARCHITECTS
1985



South Australian Heritage Act 1978-80	HERITAGE SURVEY	Region 12
	ITEM IDENTIFICATION SHEET	Eyre Peninsula

ITEM NO.: KIM:025

Type of Item: 1913

Date: 1913

ITEM NAME: Lacroma Reservoir

Former or Other Names: Bunora Dam

LOCATION

PERIOD: 1914 - 1927

CONDITION: Fair

L.G.A.: Kimba

Town: near Bunora Siding

No:

Street:

Section:

C/T No.:

County: Buxton

Hundred: Solomon

A.M.G. Ref. Z: 53

N: 6317650 E: 618900

S.H.P. Region: 12

Architect:

Builder:

CURRENT STATUS: State Heritage List:

National Estate:

National Trust:

HERITAGE SIGNIFICANCE

Recommendation: Local

Description:

Earth dam with concrete spillway.

Historical Summary:

Completed in 1913 as a 300,000 gallon capacity reservoir. "There was a pumping outfit (engine and pump foundations are still there) to pump the water from the dam to the Bunora Siding. They had overhead tanks at Bunora Siding, on the loop, and every second day a train picked up water and took it to the railway construction camp".

Significance:

It provided vital water for construction workers involved in building the railway to Buckleboo.

REFERENCES

Written: S.A. Archives GRG 53/113

Verbal: Harold Cliff, Tape 35B

PHOTOGRAPHS

B & W No.: 29/7

Slide No.: 29/7

Archival:

DANVERS ARCHITECTS
1985



South Australian Heritage Act 1978-80	HERITAGE SURVEY	Region 12
	ITEM IDENTIFICATION SHEET	Eyre Peninsula

ITEM NO.: KIM:026 Type of Item: 0911, 1805 Date: 1925

ITEM NAME: Thompson's General Providers

Former or Other Names: Post Office

LOCATION	PERIOD: 1914 - 1927	CONDITION:	Fair
L.G.A.: Kimba		Town:	Waddikee Siding
No:		Street:	
Section:		C/T No.:	
County: Buxton		Hundred:	Solomon
A.M.G. Ref. Z: 53	N: 6312750 E: 616450	S.H.P. Region:	12

Architect:

Builder:

CURRENT STATUS: State Heritage List:
 National Estate:
 National Trust:

HERITAGE SIGNIFICANCE

Recommendation: Local

Description:

Rendered building with rendered surrounds. Gable ended corrugated galvanised iron roof with bargeboards and half timbering. Convex verandah with simple timber posts. Timber and glass shop front and double hung sash windows. Rendered lean-to at rear.

Historical Summary:

First owner Cyril Thompson. It has been used as a post office before the official purpose built one was constructed. The premises it is reputed, kept rainfall records for fifty years.

Significance:

REFERENCES

Written:

Verbal: Harold Cliff, Tape 35B

PHOTOGRAPHS

B & W No.: 29/8

Slide No.: 29/8

Archival:

DANYERS ARCHITECTS
1985



South Australian Heritage Act 1978-80	HERITAGE SURVEY	Region 12
	ITEM IDENTIFICATION SHEET	Eyre Peninsula

ITEM NO.: KIM:027

Type of Item: 0908

Date: 1925 - 1926

ITEM NAME: Ruins of Clancy's Store

Former or Other Names:

LOCATION

PERIOD: 1914 - 1927

CONDITION: Ruin

L.G.A.: Kimba

Town: Waddikee Siding

No:

Street:

Section:

C/T No.:

County: Buxton

Hundred: Solomon

A.M.G. Ref. Z: 53

N: 6312650 E: 616400

S.H.P. Region: 12

Architect:

Builder:

CURRENT STATUS: State Heritage List:

National Estate:

National Trust:

HERITAGE SIGNIFICANCE

Recommendation: Local

Description:

Random rubble stone walls and cellar.

Historical Summary:

First owner M. Clancy who was a "wheat lumper" in the bag days.

Significance:

REFERENCES

Written:

Verbal: Harold Cliff, Tape 35B

PHOTOGRAPHS

B & W No.: 29/9

Slide No.: 29/9

Archival:

DANVERS ARCHITECTS
1985



South Australian Heritage Act 1978-80	HERITAGE SURVEY ITEM IDENTIFICATION SHEET	Region 12 Eyre Peninsula
--	--	-----------------------------

ITEM NO.: KIM:028

Type of Item: 1913

Date: 1914

ITEM NAME: Atora Tank

Former or Other Names:

LOCATION

PERIOD: 1914 - 1927

CONDITION: Good

L.G.A.: Kimba

Town:

No:

Street: Bunora Siding - Barna Road

Section:

C/T No.:

County: Buxton

Hundred: Solomon

A.M.G. Ref. Z: 53

N: 6317600 E: 629950

S.H.P. Region: 12

Architect:

Builder:

CURRENT STATUS: State Heritage List:

National Estate:

National Trust:

HERITAGE SIGNIFICANCE

Recommendation: Local

Description:

Underground random rubble stone tank with butterfly corrugated galvanised iron roof. Stone catch pit with hipped corrugated galvanised iron roof.

Historical Summary:

Constructed for £1,659.

Significance:

Part of a series of water schemes for the area between 1910 and 1930.

REFERENCES

Written: S.A. Archives GRG 53/113

Verbal: Harold Cliff, Tape 35B

PHOTOGRAPHS

B & W No.: 29/10

Slide No.: 29/10

Archival:

DANYERS ARCHITECTS
1985



South Australian Heritage Act 1978-80	HERITAGE SURVEY	Region 12
	ITEM IDENTIFICATION SHEET	Eyre Peninsula

ITEM NO.: KIM:029

Type of Item: 1913

Date: 1913

ITEM NAME: Malgra Reservoir

Former or Other Names:

LOCATION

PERIOD: 1884 - 1914

CONDITION: Good

L.G.A.: Kimba

Town:

No:

Street:

Section:

C/T No.:

County: Buxton

Hundred: Kelly

A.M.G. Ref. Z: 53

N: 6319850 E: 638850

S.H.P. Region: 12

Architect:

Builder:

CURRENT STATUS: State Heritage List:

National Estate:

National Trust:

HERITAGE SIGNIFICANCE

Recommendation: Local

Description:

Earth dam with concrete spillway.

Historical Summary:

Built for a cost of £3,740, it was constructed as a 300,000 gallon capacity reservoir.

Significance:

Part of a series of dams that had to be built in the area to overcome the acute lack of a permanent water supply.

REFERENCES

Written: S.A. Archives GRG 53/113

Verbal: Harold Cliff, Tape 35B

PHOTOGRAPHS

B & W No.: 29/11

Slide No.: 29/11

Archival:

DANVERS ARCHITECTS
1985

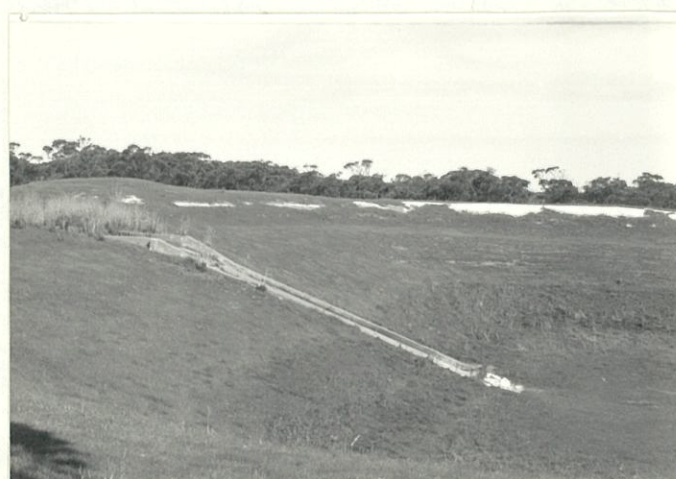

South Australian Heritage Act 1978-80	HERITAGE SURVEY	Region 12
	ITEM IDENTIFICATION SHEET	Eyre Peninsula

ITEM NO.: KIM:030

Type of Item: 0302

Date: c. 1929

ITEM NAME: House

Former or Other Names:

LOCATION

PERIOD: 1927 - 1945

CONDITION: Ruin

L.G.A.: Kimba

Town:

No:

Street:

Section:

C/T No.:

County: Buxton

Hundred: Kelly

A.M.G. Ref. Z: 53

N: 6323700 E: 638050

S.H.P. Region:

Architect:

Builder: Wickstein

CURRENT STATUS: State Heritage List:

National Estate:

National Trust:

HERITAGE SIGNIFICANCE

Recommendation: Local

Description:

Random coursed stone and random rubble stone walls. Former roof was gable ended.

Historical Summary:

It is reputed that the land first belonged to Mr. Rund or Runge who sold a part of it to a Mr. Wickstein.

Significance:

REFERENCES

Written:

Verbal: Harold Cliff, Tape 35B

PHOTOGRAPHS

B & W No.: 29/12

Slide No.: 29/12

Archival:

DANVERS ARCHITECTS
1985



South Australian Heritage Act 1978-80	HERITAGE SURVEY	Region 12
	ITEM IDENTIFICATION SHEET	Eyre Peninsula

ITEM NO.: KIM:031 Type of Item: 0418, 0505 Date: 1917

ITEM NAME: Remains of Kelly Hall and School

Former or Other Names:

LOCATION	PERIOD: 1914 - 1927	CONDITION: Ruin
L.G.A.: Kimba		Town:
No:		Street: off Kimba - Cowell Road
Section:		C/T No.:
County: Buxton		Hundred: Kelly
A.M.G. Ref. Z: 53	N: 6323650 E: 641600	S.H.P. Region: 12
Architect:		Builder:

CURRENT STATUS: State Heritage List:
 National Estate:
 National Trust:

HERITAGE SIGNIFICANCE

Recommendation: Local

Description:

Random rubble stone foundations and stone cairn.

Historical Summary:

A plaque on the site reads "This cairn marks the site of the first public building in the Kimba district, the Kelly Hall (1917 - 1959) and the Kelly School (1918 - 1949). The old weatherboard hall which was originally the McMillens showrooms in Cowell, was bought for £100 and transported to the Kimba district."

Significance:

It was the venue of early entertainment in the district and a school.

REFERENCES

Written: H.R. (Clancy) Hogan, 'Pioneering and Progress of Kimba', p.12
 O.M. Eatts, 'The History of Kimba 1912 - 1970', p.2

Verbal: Harold Cliff, Tape 35B

PHOTOGRAPHS

B & W No.: 29/13
Slide No.: 29/13
Archival:

DANVERS ARCHITECTS
1985



South Australian Heritage Act 1978-80	HERITAGE SURVEY ITEM IDENTIFICATION SHEET	Region 12 Eyre Peninsula
--	--	-----------------------------

ITEM NO.: KIM:032

Type of Item: 0220

Date:

ITEM NAME: Monument to First Wheat Crop

Former or Other Names:

LOCATION

PERIOD:

CONDITION: Good

L.G.A.: Kimba

Town:

No:

Street: Kimba - Cowell Road

Section:

C/T No.:

County: Buxton

Hundred: Kelly

A.M.G. Ref. Z: 53

N: 6324000 E: 645300

S.H.P. Region: 12

Architect:

Builder:

CURRENT STATUS: State Heritage List:

National Estate:

National Trust:

HERITAGE SIGNIFICANCE

Recommendation: Local

Description:

Granite monument.

Historical Summary:

The cairn was erected in 1967 in the locality where the Haskett family, the first settlers in the Kimba district, grew the first wheat crop in 1908.

Significance:

REFERENCES

Written:

Verbal: Harold Cliff, Tape 35B

PHOTOGRAPHS

B & W No.: 29/14

Slide No.: 29/14

Archival:

DANVERS ARCHITECTS
1985



South Australian Heritage Act 1978-80	HERITAGE SURVEY	Region 12
	ITEM IDENTIFICATION SHEET	Eyre Peninsula

ITEM NO.: KIM:033

Type of Item: 1004

Date: 1920s

ITEM NAME: House, "Netherby"

Former or Other Names:

LOCATION

PERIOD: 1914 - 1927

CONDITION: Good

L.G.A.: Kimba

Town:

No:

Street: Kimba - Cowell Road

Section:

C/T No.:

County: Buxton

Hundred: Kelly

A.M.G. Ref. Z: 53

N: 6323200 E: 646450

S.H.P. Region: 12

Architect:

Builder:

CURRENT STATUS: State Heritage List:

National Estate:

National Trust:

HERITAGE SIGNIFICANCE

Recommendation: Local

Description:

House with coursed stonework walls. Hipped corrugated galvanised iron roof with gablet and rendered chimneys. Bullnosed return verandah with gable on simple timber posts with latticework. Double hung sash windows.

Historical Summary:

First owner Freeth and has belonged to several generations of the family since.

Significance:

REFERENCES

Written:

Verbal: Harold Cliff, Tape 35B

PHOTOGRAPHS

B & W No.: 29/15

Slide No.: 29/15

Archival:

DANVERS ARCHITECTS
1985



South Australian Heritage Act 1978-80	HERITAGE SURVEY ITEM IDENTIFICATION SHEET	Region 12 Eyre Peninsula
--	--	-----------------------------

ITEM NO.: KIM:034

Type of Item: 1098

Date: 1920s

ITEM NAME: Two Outbuildings, "Netherby"

Former or Other Names:

LOCATION

PERIOD: 1914 - 1927

CONDITION: Fair

L.G.A.: Kimba

Town:

No:

Street: Kimba - Cowell Road

Section:

C/T No.:

County: Buxton

Hundred: Kelly

A.M.G. Ref. Z: 53

N: 6323200 E: 646500

S.H.P. Region: 12

Architect:

Builder:

CURRENT STATUS: State Heritage List:

National Estate:

National Trust:

HERITAGE SIGNIFICANCE

Recommendation: Local

Description:

Pine post sheds with thatched hipped roofs with pine rafters.

Historical Summary:

First owner Freeth.

Significance:

REFERENCES

Written:

Verbal: Harold Cliff, Tape 35B

PHOTOGRAPHS

B & W No.: 29/16

Slide No.: 29/16

Archival:

DANYERS ARCHITECTS
1985



South Australian Heritage Act 1978-80	HERITAGE SURVEY ITEM IDENTIFICATION SHEET	Region 12 Eyre Peninsula
--	--	-----------------------------

ITEM NO.: KIM:035 Type of Item: 0302, 1805 Date: 1907 - 1908

ITEM NAME: Ruined House

Former or Other Names: First Post Office

LOCATION	PERIOD: 1884 - 1914	CONDITION: Ruin
L.G.A.: Kimba		Town:
No:		Street: Kimba - Cowell Road
Section:		C/T No.:
County: Buxton		Hundred: Kelly
A.M.G. Ref. Z: 53	N: 6326250 E: 644000	S.H.P. Region: 12

Architect:

Builder:

CURRENT STATUS: State Heritage List:
 National Estate:
 National Trust:

HERITAGE SIGNIFICANCE

Recommendation: Local

Description:

Rendered pine and pug walls with wire netting reinforcement.

Historical Summary:

The first owner was Jack Haskett. It was an early home in the district and was one of the earliest post offices.

Significance:

REFERENCES

Written:

Verbal: Tape 36A

PHOTOGRAPHS

B & W No.: 29/17

Slide No.: 29/17

Archival:

DANVERS ARCHITECTS
1985



South Australian Heritage Act 1978-80	HERITAGE SURVEY ITEM IDENTIFICATION SHEET	Region 12 Eyre Peninsula
--	--	-----------------------------

ITEM NO.: KIM:036

Type of Item: 1913

Date: 1910

ITEM NAME: Kelly Dam

Former or Other Names:

LOCATION

PERIOD: 1884 - 1914

CONDITION: Good

L.G.A.: Kimba

Town:

No:

Street: Kimba - Cowell Road

Section:

C/T No.:

County: Buxton

Hundred: Kelly

A.M.G. Ref. Z: 53

N: 6326250 E: 644250

S.H.P. Region: 12

Architect:

Builder:

CURRENT STATUS: State Heritage List:

National Estate:

National Trust:

HERITAGE SIGNIFICANCE

Recommendation: Local

Description:

Earth dam with concrete spillway.

Historical Summary:

Known as Curtinye Dam it was built to hold a million gallons of water. It cost £1,063 and was on a 5 acre reserve. Water was at a rate of 1 penny per 100 gallons per person, 1/2 d per head per head of cattle and 2 d per camel.

Significance:

Built as the first Government dam in the area, it had the largest storage capacity.

REFERENCES

Written: S.A. Archives GRG 53/113

Verbal: Harold Cliff, Tape 36A

PHOTOGRAPHS

B & W No.: 29/18

Slide No.: 29/18

Archival:

DANVERS ARCHITECTS
1985



South Australian Heritage Act 1978-80	HERITAGE SURVEY ITEM IDENTIFICATION SHEET	Region 12 Eyre Peninsula
--	--	-----------------------------

ITEM NO.: KIM:037

Type of Item: 1921

Date: 1910 - 1920

ITEM NAME: Remains of Post and Rail Fence

Former or Other Names:

LOCATION

PERIOD: 1914 - 1927

CONDITION: Ruin

L.G.A.: Kimba

Town:

No:

Street: Kimba - Cowell Road

Section:

C/T No.:

County: Buxton

Hundred: Kelly

A.M.G. Ref. Z: 53

N: 6327350 E: 643100

S.H.P. Region: 12

Architect:

Builder:

CURRENT STATUS: State Heritage List:

National Estate:

National Trust:

HERITAGE SIGNIFICANCE

Recommendation: Local

Description:

Pine post (and rail) fence.

Historical Summary:

The fence was built to protect the travelling public on the Kimba - Cowell road from a drain which led into the Kelly Dam.

Significance:

REFERENCES

Written:

Verbal: Harold Cliff, Tape 36A

PHOTOGRAPHS

B & W No.: 29/19

Slide No.: 29/19

Archival:

DANYERS ARCHITECTS
1985



South Australian Heritage Act 1978-80	HERITAGE SURVEY	Region 12
	ITEM IDENTIFICATION SHEET	Eyre Peninsula

ITEM NO.: KIM:038

Type of Item: 1004

Date: 1924

ITEM NAME: House, "Curtinge"

Former or Other Names:

LOCATION

PERIOD: 1914-1927

CONDITION: Good

L.G.A.: Kimba

Town:

No:

Street: Kimba - Whyalla Road

Section:

C/T No.:

County: Buxton

Hundred: Kelly

A.M.G. Ref. Z: 53

N: 6326950 E: 645300

S.H.P. Region: 12

Architect:

Builder:

CURRENT STATUS: State Heritage List:

National Estate:

National Trust:

HERITAGE SIGNIFICANCE

Recommendation: Local

Description:

Random rubble stone house with brick quoins. Hipped gable ended corrugated galvanised iron roof with gablet and brick chimneys. Bullnosed return verandah with simple timber posts. Double hung sash windows. Brick gabled addition with half timbering and finial.

Historical Summary:

Octavius C. Eatts was the first owner who took up land in much of the Kelly Hundred.

Significance:

REFERENCES

Written:

Verbal: Harold Cliff, Tape 36A

PHOTOGRAPHS

B & W No.: 29/20

Slide No.: 29/20

Archival:

DANYERS ARCHITECTS
1985



South Australian Heritage Act 1978-80	HERITAGE SURVEY	Region 12
	ITEM IDENTIFICATION SHEET	Eyre Peninsula

ITEM NO.: KIM:039

Type of Item: 0215

Date: 1970

ITEM NAME: Pinkawillinie Conservation Park

Former or Other Names:

LOCATION

PERIOD:

CONDITION:

L.G.A.: Kimba

Town:

No:

Street:

Section: See Description

C/T No.:

County: Buxton

Hundred: See Description

A.M.G. Ref. Z: 53

N:

E:

S.H.P. Region: 12

Architect:

Builder:

CURRENT STATUS: State Heritage List:

National Estate: Registered

National Trust:

HERITAGE SIGNIFICANCE

Recommendation: Local

Description:

APPROXIMATE AREA: 17,718 hectares. Located in the Hundreds of Pinkawillinie (Section 114) and Panitya (Section 29).

TOPOGRAPHY: jumbled cream sand dunes with an interdune system with loamy depressions on the northern boundary.

FLORA: slender-leaved, white, red and ridge-fruited mallee; dryland and green tea-tree; warty cypress pines; grass-leaved hakeas; porcupine grass; dwarf oaks; guinea flowers; yorrell; broom bush; wattle; desert cassia and western myall represent the types of vegetation that grow with the conservation park.

FAUNA: western grey kangaroos; common dunnarts; southern ningauis; Mitchell's hopping mice and white-tailed mastif bats are among the types of mammals found in the park. Birdlife includes yellow robins; Gilbert whistlers; western grey shrike thrushes; emus; yellow rumped pardalotes and white-eared honeyeaters.

Significance:

REFERENCES

Written: National Parks and Wildlife Act Reserves - South Australia, "Area Statement", June 1982
National Parks and Wildlife Service, 'Eyre Peninsula Parks', 1985

Verbal:

PHOTOGRAPHS

B & W No.: -

Slide No.: -

Archival:

DANVERS ARCHITECTS
1985

South Australian Heritage Act 1978-80	HERITAGE SURVEY	Region 12
	ITEM IDENTIFICATION SHEET	Eyre Peninsula

ITEM NO.: KIM:040

Type of Item: 1098

Date: c. 1918

ITEM NAME: Outbuilding

Former or Other Names:

LOCATION

PERIOD: 1914 - 1927

CONDITION: Dilapidated

L.G.A.: Kimba

Town: near Drekurmi Siding

No:

Street:

Section:

C/T No.:

County: Buxton

Hundred: Cortlinye

A.M.G. Ref. Z: 53

N: 6344150 E: 628200

S.H.P. Region: 12

Architect:

Builder:

CURRENT STATUS: State Heritage List:

National Estate:

National Trust:

HERITAGE SIGNIFICANCE

Recommendation: Local

Description:

Random rubble stone and pug building with raked corrugated galvanised iron roof.

Historical Summary:

First owner Nielson.

Significance:

REFERENCES

Written:

Verbal: Molly Eatts, Tape 36A

PHOTOGRAPHS

B & W No.: 29/22

Slide No.: 29/22

Archival:

DANYERS ARCHITECTS
1985



South Australian Heritage Act 1978-80	HERITAGE SURVEY ITEM IDENTIFICATION SHEET	Region 12 Eyre Peninsula
--	--	-----------------------------

ITEM NO.: KIM:041

Type of Item: 0312

Date: c. 1918

ITEM NAME: Cellar

Former or Other Names:

LOCATION

PERIOD: 1914 - 1927

CONDITION: Fair

L.G.A.: Kimba

Town: near Drekurmi Siding

No:

Street:

Section:

C/T No.:

County: Buxton

Hundred: Cortlinge

A.M.G. Ref. Z: 53

N: 6344150 E: 628200

S.H.P. Region: 12

Architect:

Builder:

CURRENT STATUS: State Heritage List:

National Estate:

National Trust:

HERITAGE SIGNIFICANCE

Recommendation: Local

Description:

Semi-underground structure with pine and pug walls. Gable ended pug and pine roof.

Historical Summary:

First owner Nielson.

Significance:

REFERENCES

Written:

Verbal: Molly Eatts, Tape 36A

PHOTOGRAPHS

B & W No.: 29/23

Slide No.: 29/23

Archival:

DANVERS ARCHITECTS
1985



South Australian Heritage Act 1978-80	HERITAGE SURVEY	Region 12
	ITEM IDENTIFICATION SHEET	Eyre Peninsula

ITEM NO.: KIM:042

Type of Item: 0302

Date: c. 1918

ITEM NAME: House

Former or Other Names:

LOCATION

PERIOD: 1914-1927

CONDITION: Fair

L.G.A.: Kimba

Town: near Drekurmi Siding

No:

Street:

Section:

C/T No.:

County: Buxton

Hundred: Cortlinye

A.M.G. Ref. Z: 53

N:

E:

S.H.P. Region: 12

Architect:

Builder:

CURRENT STATUS: State Heritage List:

National Estate:

National Trust:

HERITAGE SIGNIFICANCE

Recommendation: Local

Description:

Partly rendered random rubble stone house. Multi-gabled corrugated galvanised iron roof with metal chimney. Flat partly built in verandah with simple timber posts. Casement sash windows. Brick extension.

Historical Summary:

First owner Nielson, whom it is reputed, was a Swedish sailor who jumped ship. His real name was Neil Christianson.

Significance:

REFERENCES

Written:

Verbal: Molly Eatts, Tape 36A

PHOTOGRAPHS

B & W No.: 29/24

Slide No.: 29/24

Archival:

DANVERS ARCHITECTS
1985



South Australian Heritage Act 1978-80	HERITAGE SURVEY ITEM IDENTIFICATION SHEET	Region 12 Eyre Peninsula
--	--	-----------------------------

ITEM NO.: KIM:043

Type of Item: 1006

Date: 1920s

ITEM NAME: Stump Yard

Former or Other Names:

LOCATION

PERIOD: 1914 - 1927

CONDITION: Good

L.G.A.: Kimba

Town: near Drekurmi Siding

No:

Street:

Section:

C/T No.:

County: Buxton

Hundred: Cortlinye

A.M.G. Ref. Z: 53

N: 6344150 E: 628200

S.H.P. Region: 12

Architect:

Builder:

CURRENT STATUS: State Heritage List:

National Estate:

National Trust:

HERITAGE SIGNIFICANCE

Recommendation: Local

Description:

Mallee stumps and pine yards.

Historical Summary:

First owner Nielson.

Significance:

REFERENCES

Written:

Verbal: Molly Eatts, Tape 36B

PHOTOGRAPHS

B & W No.: 29/25

Slide No.: 29/25

Archival:



DANYERS ARCHITECTS
1985

South Australian Heritage Act 1978-80	HERITAGE SURVEY ITEM IDENTIFICATION SHEET	Region 12 Eyre Peninsula
--	--	-----------------------------

ITEM NO.: KIM:044

Type of Item: 0302

Date: c. 1920

ITEM NAME: House, under Government Shed

Former or Other Names:

LOCATION

PERIOD: 1914 - 1927

CONDITION:

Dilapidated

L.G.A.: Kimba

Town:

near Drekurmi Siding

No:

Street:

Section:

C/T No.:

County: Buxton

Hundred:

Cortlinge

A.M.G. Ref. Z: 53

N: 6347750 E: 626500

S.H.P. Region: 12

Architect:

Builder:

CURRENT STATUS: State Heritage List:

National Estate:

National Trust:

HERITAGE SIGNIFICANCE

Recommendation: Local

Description:

Rendered random rubble stone house with raked corrugated galvanised iron roof. Brick and corrugated galvanised iron additions.

Historical Summary:

First owner Fritz, Pearce current owner. "The Government provided what were generally referred to as shed tanks. These were either one flat roofed building, or two buildings with a slightly gabled roof, with two galvanised tanks of 2,000 - 3,000 gallon capacity. Many of these were made into dwellings".

Significance:

REFERENCES

Written: O.M. Eatts, 'The History of Kimba 1912 - 1970', p.6

Verbal:

PHOTOGRAPHS

B & W No.: 29/26

Slide No.: 29/26

Archival:

DANYERS ARCHITECTS
1985



South Australian Heritage Act 1978-80	HERITAGE SURVEY ITEM IDENTIFICATION SHEET	Region 12 Eyre Peninsula
--	--	-----------------------------

ITEM NO.: KIM:045 Type of Item: 1019 Date: 1923 - 1924

ITEM NAME: Cunyarie Rocks

Former or Other Names: Emu Rocks

LOCATION	PERIOD: 1914- 1927	CONDITION:	Good
L.G.A.: Kimba		Town:	near Cunyarie Siding
No:		Street:	
Section: 44		C/T No.:	Min. of Works Reserve, Gazetted 3.12.1925 (460/1)
County: Buxton			
A.M.G. Ref. Z: 53	N: 6357100 E: 620700	Hundred:	Cunyarie

Architect:

Builder:

CURRENT STATUS: State Heritage List: S.H.P. Region: 12
 National Estate:
 National Trust:

HERITAGE SIGNIFICANCE

Recommendation: State

Description:

Granite outcrop with stone walls to channel water.

Historical Summary:

It is reputed that it was an important Aboriginal watering place. In the early days of settlement, the South Australian Government took over the catchment area and built channels to guide the water into a dam.

Significance:

An important natural feature because of its utilisation for water catchment.

REFERENCES

Written:

Verbal: Molly Eatts, Tape 36A

PHOTOGRAPHS

B & W No.: 29/27

Slide No.: 29/27

Archival:

DANYERS ARCHITECTS
1985



South Australian Heritage Act 1978-80	HERITAGE SURVEY ITEM IDENTIFICATION SHEET	Region 12 Eyre Peninsula
--	--	-----------------------------

ITEM NO.: KIM:046

Type of Item: 1018

Date: c. 1918

ITEM NAME: Cunyarie Dog Fence

Former or Other Names:

LOCATION

PERIOD: 1914 - 1927

CONDITION: Good

L.G.A.: Kimba

Town: near Cunyarie Siding

No:

Street:

Section:

C/T No.:

County: Buxton

Hundred: Cunyarie

A.M.G. Ref. Z: 53

N: -

E: -

S.H.P. Region: 12

Architect:

Builder:

CURRENT STATUS: State Heritage List:

National Estate:

National Trust:

HERITAGE SIGNIFICANCE

Recommendation: Local

Description:

Pine fence with wire netting.

Historical Summary:

The materials for the fencing were railed to the area by train from Port Lincoln.

Significance:

REFERENCES

Written:

Verbal: Molly Eatts, Tape 36A

PHOTOGRAPHS

B & W No.: 29/28

Slide No.: 29/28

Archival:

DANVERS ARCHITECTS
1985



South Australian Heritage Act 1978-80	HERITAGE SURVEY ITEM IDENTIFICATION SHEET	Region 12 Eyre Peninsula
--	--	-----------------------------

ITEM NO.: KIM:047 Type of Item: 1006, 1098 Date: 1920s

ITEM NAME: Stables, Shed and Yards

Former or Other Names:

LOCATION	PERIOD: 1914-1927	CONDITION:	Fair
L.G.A.: Kimba		Town:	near Wirrigenda Hill
No:		Street:	
Section:		C/T No.:	Min. of Works Reserve, Gazetted 3.12.1925 (460/1)
County: Buxton			
A.M.G. Ref. Z: 53	N: 6359900 E: 630600	Hundred:	Cungarie

Architect: Builder:

CURRENT STATUS: State Heritage List: S.H.P. Region: 12
 National Estate:
 National Trust:

HERITAGE SIGNIFICANCE

Recommendation: State

Description:

Black oak slab buildings with gable ended broom brush roof. Remains of grain store nearby.

Historical Summary:

First owner was Ted Bieke who in the Depression years of the late 1930s, was forced to leave his block. The land was subsequently amalgamated under the Pastoral Lands Act.

Significance:

Innovative construction in a remote area.

REFERENCES

Written:

Verbal: Molly Eatts, Tape 36A

PHOTOGRAPHS

B & W No.: 29/29

Slide No.: 29/29

Archival:

DANVERS ARCHITECTS
1985



South Australian Heritage Act 1978-80	HERITAGE SURVEY ITEM IDENTIFICATION SHEET	Region 12 Eyre Peninsula
--	--	-----------------------------

ITEM NO.: KIM:048

Type of Item: 1004

Date: 1920s

ITEM NAME: House and Cellar

Former or Other Names:

LOCATION

PERIOD: 1914-1927

CONDITION: Fair

L.G.A.: Kimba

Town: near Wirrigenda Hill

No:

Street:

Section:

C/T No.:

County: Buxton

Hundred: Cunyarie

A.M.G. Ref. Z: 53

N: 6359900 E: 630600

S.H.P. Region: 12

Architect:

Builder:

CURRENT STATUS: State Heritage List:

National Estate:

National Trust:

HERITAGE SIGNIFICANCE

Recommendation: Local

Description:

House with pine post walls. Cellar of rubble stone work.

Historical Summary:

First owner Ted Bieke.

Significance:

REFERENCES

Written:

Verbal: Molly Eatts, Tape 36A

PHOTOGRAPHS

B & W No.: 29/30

Slide No.: 29/30

Archival:

DANVERS ARCHITECTS
1985



South Australian Heritage Act 1978-80	HERITAGE SURVEY ITEM IDENTIFICATION SHEET	Region 12 Eyre Peninsula
--	--	-----------------------------

ITEM NO.: KIM:049 Type of Item: 0312, 1098 Date: 1920s

ITEM NAME: Stone Cellar

Former or Other Names:

LOCATION	PERIOD: 1914 - 1927	CONDITION: Good
L.G.A.: Kimba		Town: near Wirrigenda Hill
No:		Street:
Section:		C/T No.:
County: Buxton		Hundred: Cunyarie
A.M.G. Ref. Z: 53	N: 6363700 E: 629700	S.H.P. Region: 12
Architect:		Builder:

CURRENT STATUS: State Heritage List:
 National Estate:
 National Trust:

HERITAGE SIGNIFICANCE

Recommendation: Local

Description:

Beautiful random rubble stonework and pug cellar entrance with flat timber roof.

Historical Summary:

The first owners, the Woodlands, came from Wirrabarra. Their cellar was for storing the vegetables that they grew.

Significance:

REFERENCES

Written:

Verbal: Molly Eatts, Tape 36A

PHOTOGRAPHS

B & W No.: 29/31

Slide No.: 29/31

Archival:

DANVERS ARCHITECTS
1985

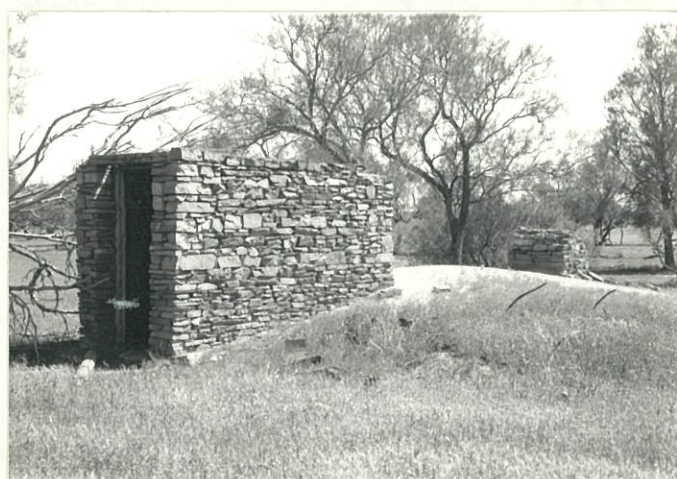

South Australian Heritage Act 1978-80	HERITAGE SURVEY ITEM IDENTIFICATION SHEET	Region 12 Eyre Peninsula
--	--	-----------------------------

ITEM NO.: KIM:050

Type of Item: 0302

Date:

ITEM NAME: House, under Government Shed, "Kalindi"

Former or Other Names:

LOCATION

PERIOD:

CONDITION: Fair

L.G.A.: Kimba

Town:

No:

Street:

Section:

C/T No.:

County: Buxton

Hundred: Pinkawillinie

A.M.G. Ref. Z: 53

N: 6343200 E: 610300

S.H.P. Region: 12

Architect:

Builder:

CURRENT STATUS: State Heritage List:

National Estate:

National Trust:

HERITAGE SIGNIFICANCE

Recommendation: Local

Description:

Random coursed stone house with rendered quoins. Slightly gable ended corrugated galvanised iron roof with rendered chimney. Raked return verandah with simple timber posts. Double hung sash windows. Random rubble stone addition.

Historical Summary:

See Item KIM:044.

Significance:

REFERENCES

Written: O.M. Eatts, 'The History of Kimba 1912 - 1970', p.6

Verbal:

PHOTOGRAPHS

B & W No.: 29/37

Slide No.: 29/37

Archival:

DANVERS ARCHITECTS
1985



South Australian Heritage Act 1978-80	HERITAGE SURVEY	Region 12
	ITEM IDENTIFICATION SHEET	Eyre Peninsula

ITEM NO.: KIM:051

Type of Item: 0505

Date:

ITEM NAME: Brush Shed, Site of Pinkawillinie South School

Former or Other Names:

LOCATION

PERIOD:

CONDITION: Ruin

L.G.A.: Kimba

Town:

No:

Street:

Section:

C/T No.:

County: Buxton

Hundred: Pinkawillinie

A.M.G. Ref. Z: 53

N: 6340500 E: 612300

S.H.P. Region: 12

Architect:

Builder:

CURRENT STATUS: State Heritage List:

National Estate:

National Trust:

HERITAGE SIGNIFICANCE

Recommendation: Local

Description:

Brush shed with pine uprights. Brush roof with pine rafters.

Historical Summary:

A sign with inscription reads: "Site of Pinkawillinie South School which operated from 1930 - 1947."

Significance:

REFERENCES

Written:

Verbal: Molly Eatts, Tape 36A

PHOTOGRAPHS

B & W No.: 30/3

Slide No.: 30/2

Archival:

DANVERS ARCHITECTS
1985

