

District Council of
LE HUNTE

DANVERS ARCHITECTS

HERITAGE SURVEY OF THE EYRE PENINSULA AND WEST COAST

(REGION 12 - SOUTH AUSTRALIA)

PART TWO

5. D.C. OF LE HUNTE

ITEM IDENTIFICATION SHEET

Prepared for the State Heritage Branch of the Department
of Environment and Planning by Danvers Architects, Adelaide 1987.

219
DISTRICT COUNCIL OF LE HUNTE

ITEM NO.	ITEM NAME	TYPE OF ITEM	PERIOD	CURRENT STATUS	RECOMMEND- ATION
LEH:001	Catholic Church	0703	1927 - 1945		Local
LEH:002	Building	1805			Local
LEH:003	Warramboe Institute	0509			Local
LEH:004	Shop	0911	1927 - 1945		Local
LEH:005	Post Office	1805			Local
LEH:006	Warramboe Methodist Church	0703	1927 - 1945		Local
LEH:007	Hut, "The Cocata"	1098			Local
LEH:008	Outbuilding, "The Cocata"	1098			Local
LEH:009	Mount Wudinna	0219			Local
LEH:010	Mount Damper Tank	1913			Local
LEH:011	Sheep Trough	1019 ?			Local
LEH:012	Sheep Trough	1019			Local
LEH:013	Cottage	0302			Local
LEH:014	House, Minnipa Research Station	0302			Local
LEH:015	Yarwondutta Rock Tank	1019	1914 - 1927		State
LEH:016	Minnipa Hill Tanks	1913	1914 - 1927		Local
LEH:017	Pildappa Rock Tank	1913			Local
LEH:018	Stone Tank, Trough, Yards and Well.	1019			State
LEH:019	Five Railway Cottages	1402	1914 - 1927		Local
LEH:020	Minnipa Police Station	1911	1914 - 1927		Local
LEH:021	Shops, including Minnipa Meat Store	0902			Local

220
DISTRICT COUNCIL OF LE HUNTE

ITEM NO.	ITEM NAME	TYPE OF ITEM	PERIOD	CURRENT STATUS	RECOMMENDATION
LEH:022	House	0302			Local
LEH:023	Minnipa Electrical and Hardware Shop	0907			Local
LEH:024	Railway Cottages	1402	1914 - 1927		Local
LEH:025	Cottage	0302			Local
LEH:026	Minnipa Kindergarten	0503			Local
LEH:027	Piece of the original Tod River Pipeline	1913	1914 - 1927		Local
LEH:028	Yaninee Institute	0509	1914 - 1927		Local
LEH:029	Store	0908	1914 - 1927		Local
LEH:030	Wangabbie Tank	1913	1884 - 1914		Local
LEH:031	Cottage, "Mount Wudinna" Station	1004	1884 - 1914		State
LEH:032	Outbuilding, "Mount Wudinna" Station	1098	1884 - 1914		State
LEH:033	House	0302			Local
LEH:034	Wudinna Area School	0505	1927 - 1945		Local
LEH:035	Wudinna Police Station	1911	1914 - 1927		Local
LEH:036	House	0302	1927 - 1945		Local
LEH:037	House	0302	1914 - 1927		Local
LEH:038	Cottage	0302	1914 - 1927		Local
LEH:039	Shearing Shed/Store Shed, "Moonlight Flat"	1098, 1004	1914 - 1927		Local
LEH:040	House	0302	1914 - 1927		State
LEH:041	Former Kyancutta School	0505	1914 - 1927		Local
LEH:042	Darke's Monument	0220	1927 - 1945		Local

DISTRICT COUNCIL OF LE HUNTE

ITEM NO.	ITEM NAME	TYPE OF ITEM	PERIOD	CURRENT STATUS	RECOMMEND- ATION
LEH:043	Monument to Goyer's Line	0220			Local
LEH:044	Saddlery Shop	0908	1914 - 1927		Local
LEH:045	Corrobinnie Conservation Park	0215			Local

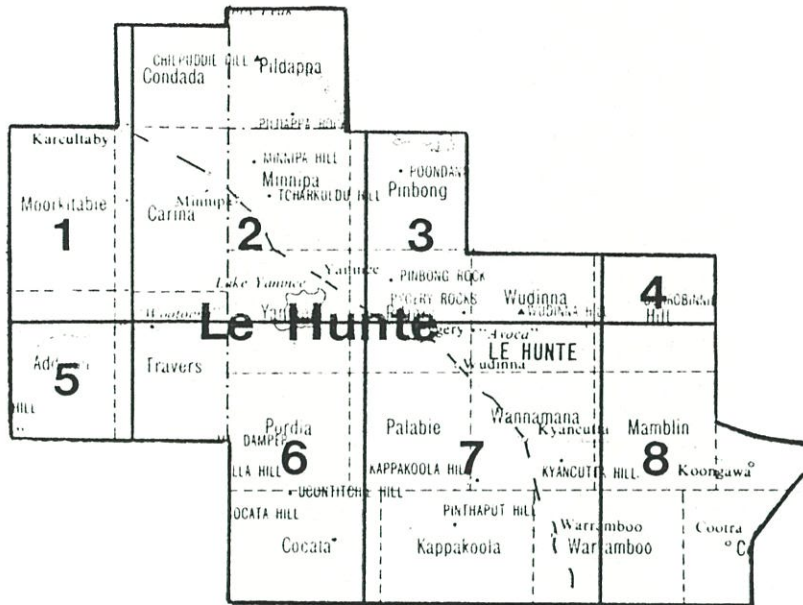

LE HUNTE L.G.A.

LOCATION OF HERITAGE ITEMS AND AREAS
DEPARTMENT OF ENVIRONMENT AND PLANNING
HERITAGE CONSERVATION BRANCH
REGION 12 HERITAGE SURVEY

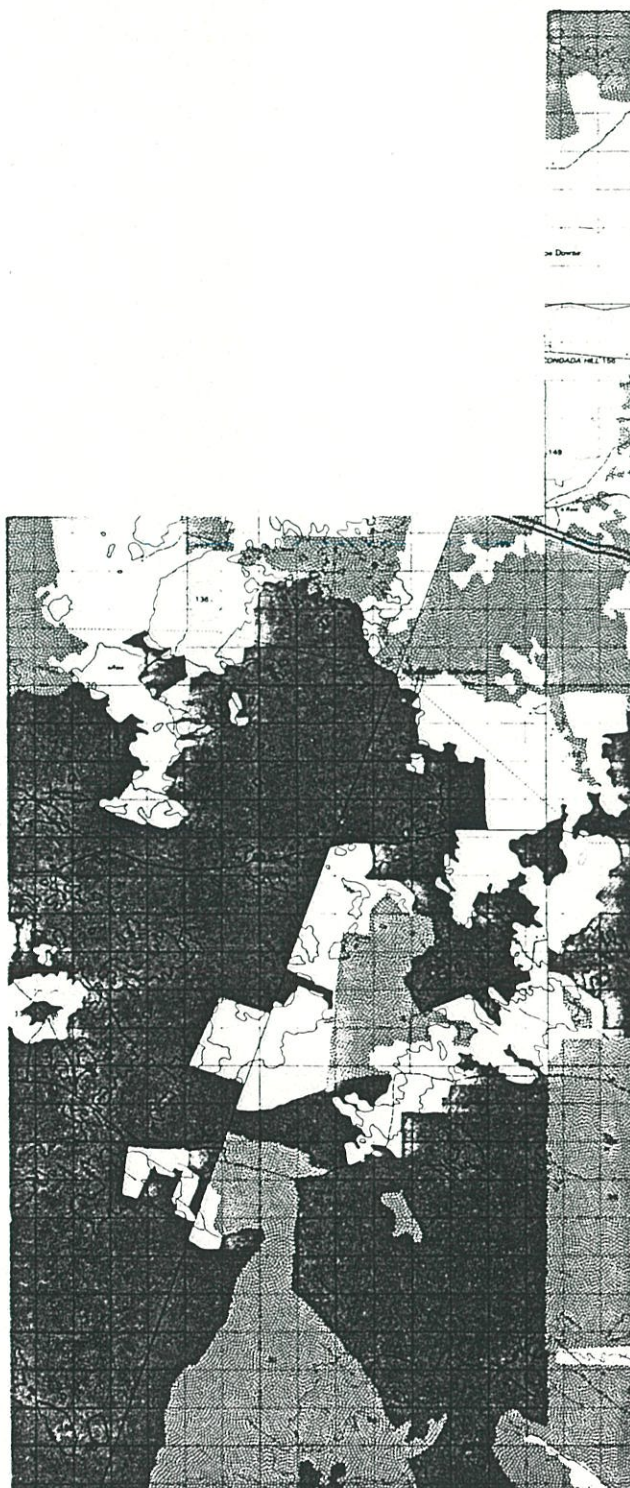

LEH 1

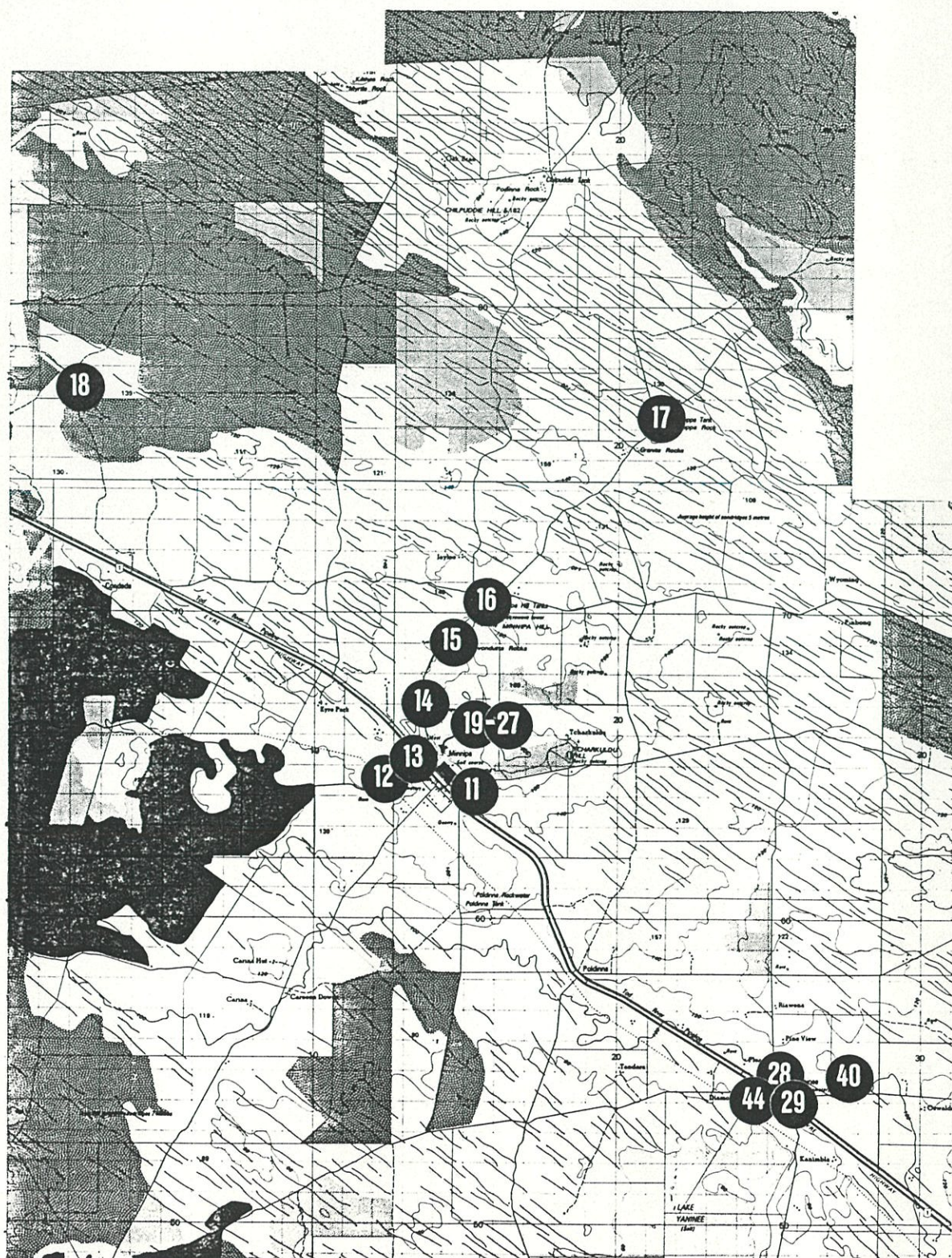

LEH 2

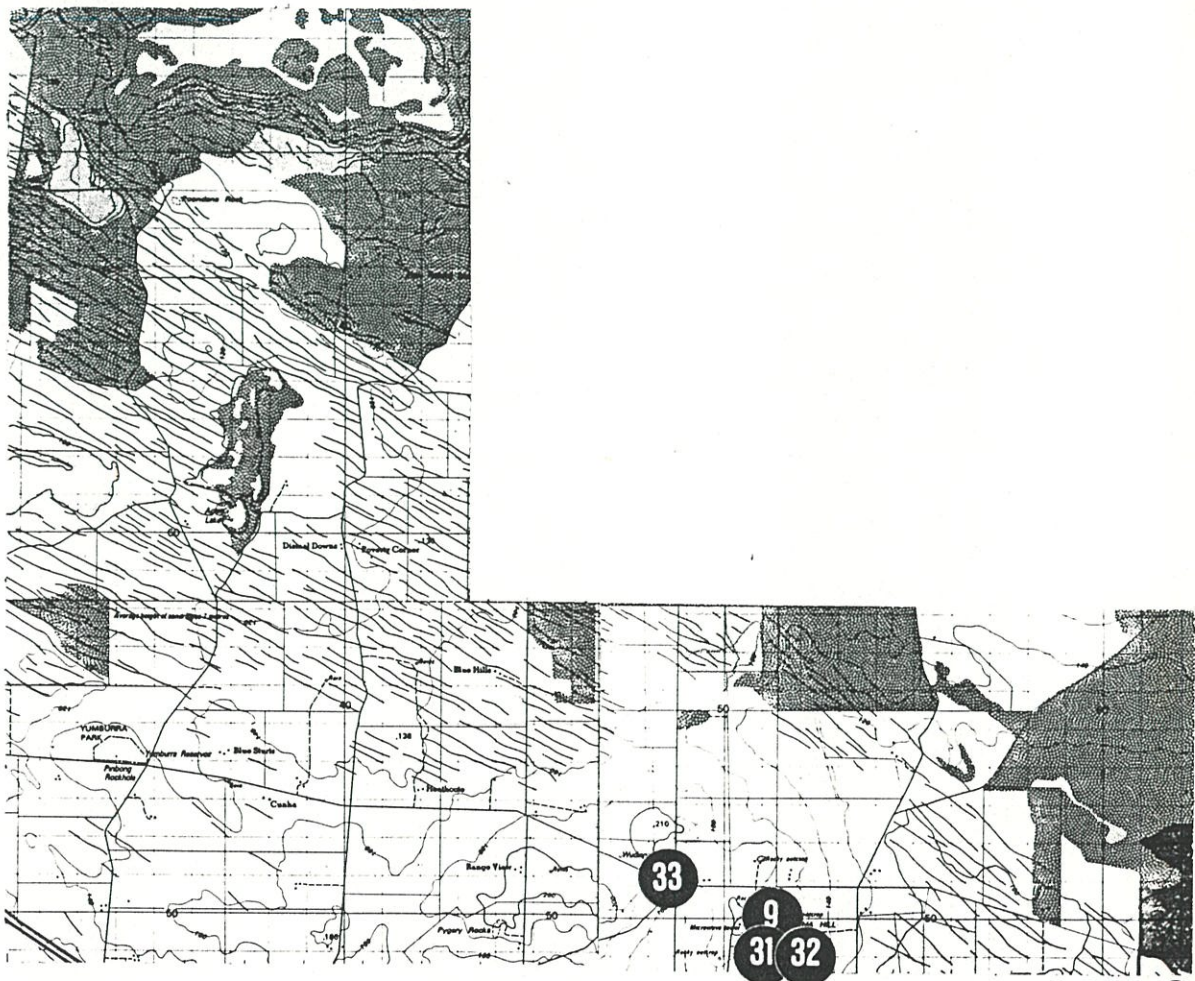

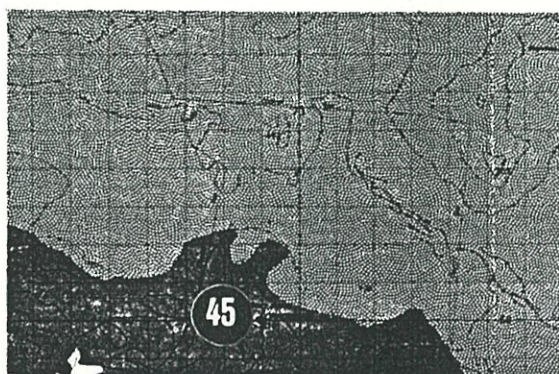

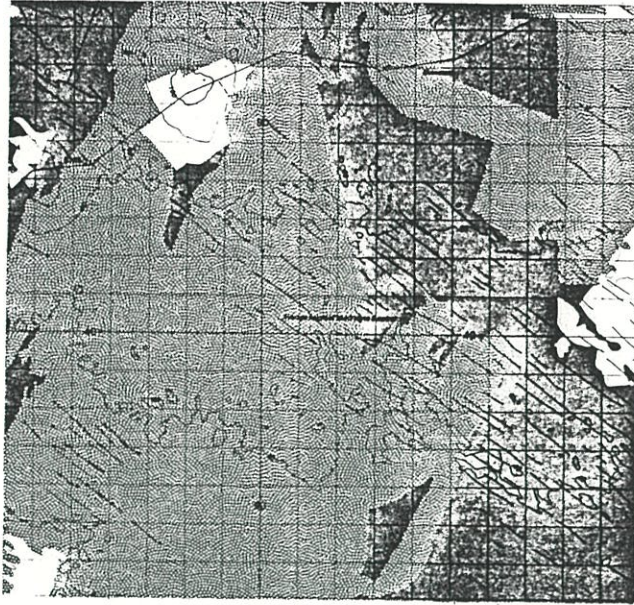

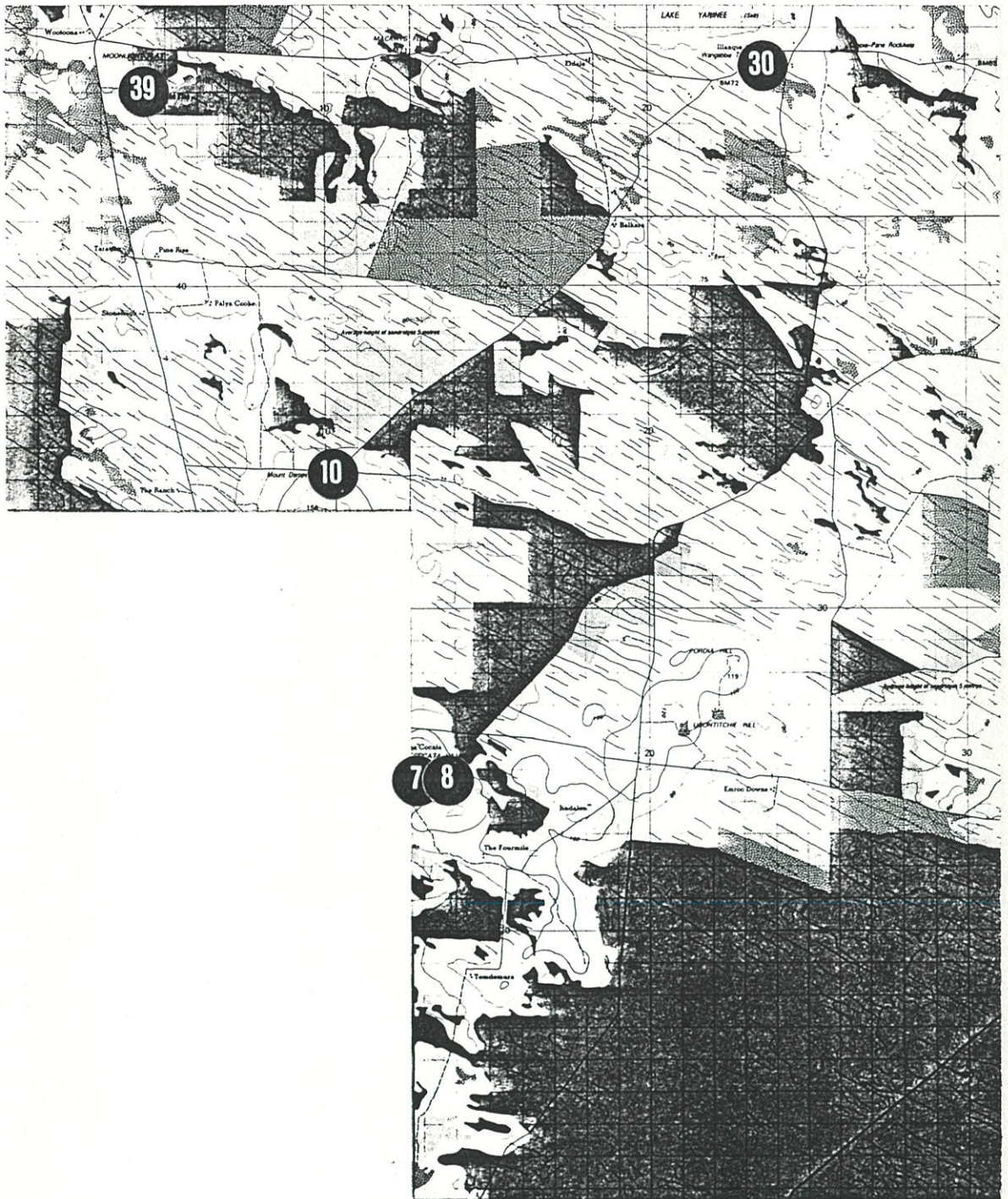

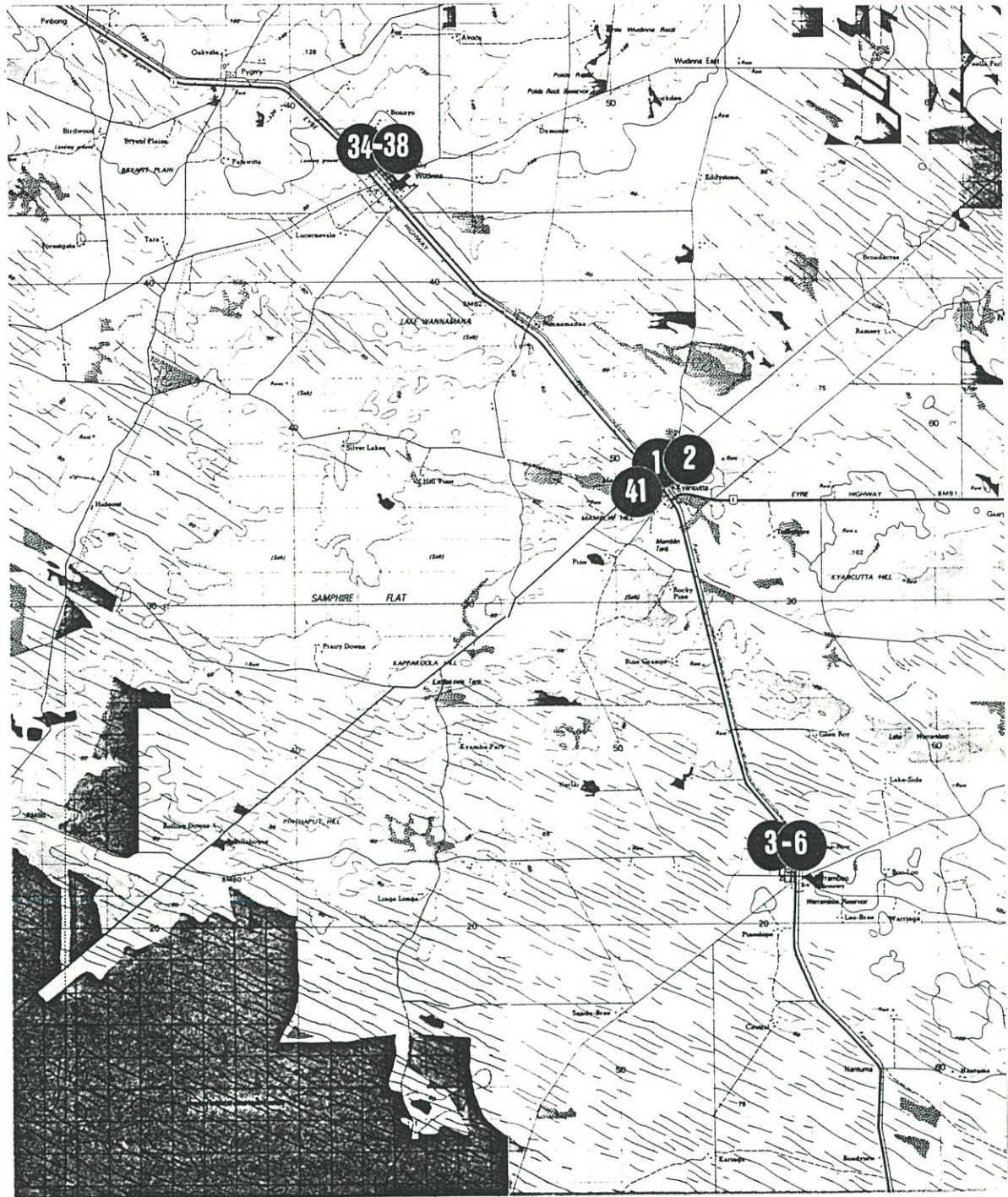

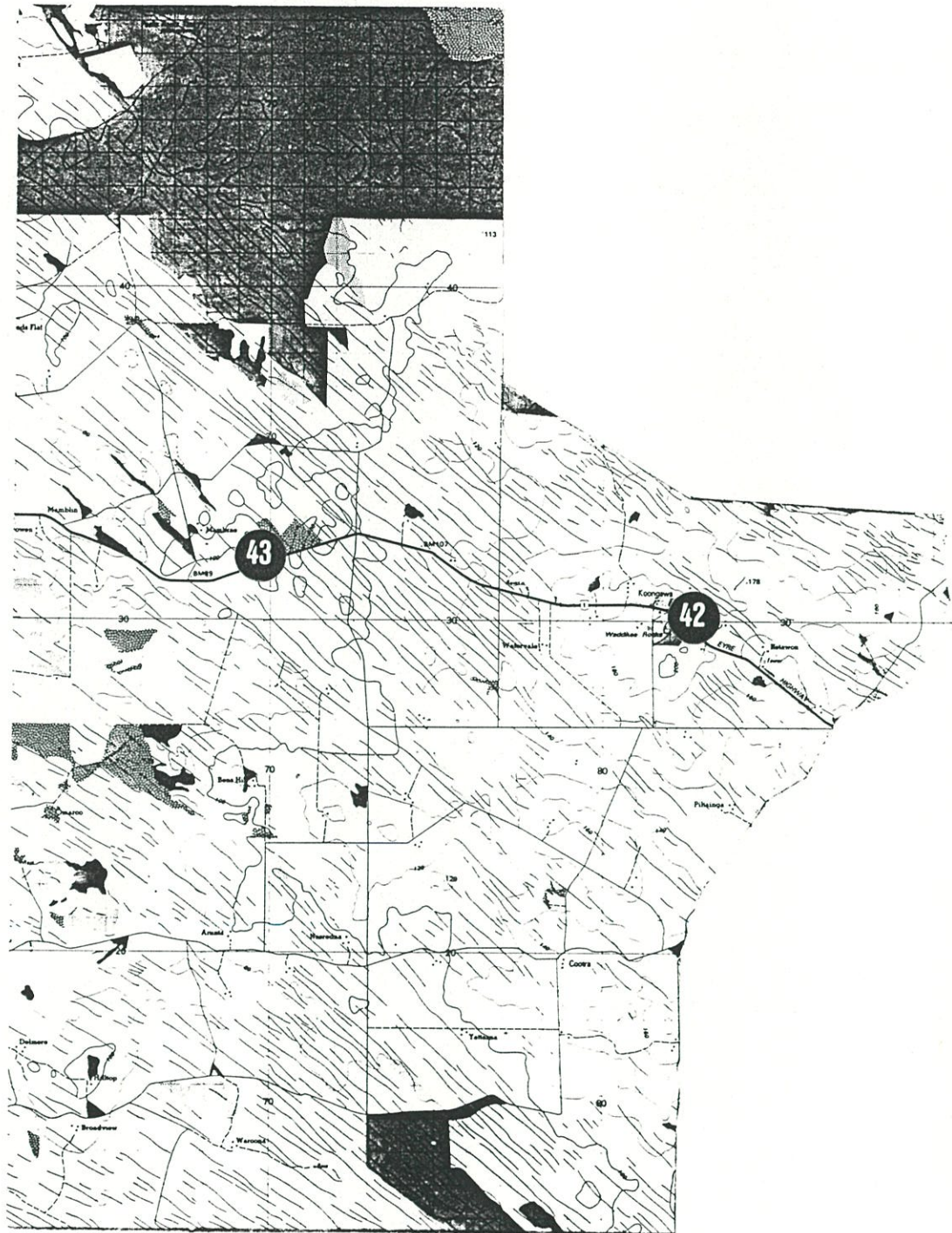

South Australian Heritage Act 1978-80	HERITAGE SURVEY ITEM IDENTIFICATION SHEET	Region 12 Eyre Peninsula
--	--	-----------------------------

ITEM NO.: LEH:001

Type of Item: 0703

Date: 1930

ITEM NAME: Catholic Church

Former or Other Names:

LOCATION

PERIOD: 1927 - 1945

CONDITION: Good

L.G.A.: Le Hunte

Town: Kyancutta

No:

Street: off Eyre Highway

Section:

C/T No.:

County: Le Hunte

Hundred: Wannamana

A.M.G. Ref. Z: 53

N: 6333550 E: 551750

S.H.P. Region: 12

Architect:

Builder:

CURRENT STATUS: State Heritage List:

National Estate:

National Trust:

HERITAGE SIGNIFICANCE

Recommendation: Local

Description:

Random rubble stonework church with brick quoins. Gable ended corrugated galvanised iron roof with crosses at all apexes. Ecclesiastical windows. Random rubble stonework porch.

Historical Summary:

Significance:

REFERENCES

Written:

Verbal:

PHOTOGRAPHS

B & W No.: 12/15

Slide No.: 12/7

Archival:

DANVERS ARCHITECTS
1985



South Australian Heritage Act 1978-80	HERITAGE SURVEY ITEM IDENTIFICATION SHEET	Region 12 Eyre Peninsula
--	--	-----------------------------

ITEM NO.: LEH:002

Type of Item: 1805

Date:

ITEM NAME: Building

Former or Other Names: Post Office (?)

LOCATION

PERIOD:

CONDITION:

Fair

L.G.A.: Le Hunte

Town:

Kyancutta

No:

Street:

off Eyre Highway

Section:

C/T No.:

County: Le Hunte

Hundred:

Wannamana

A.M.G. Ref. Z: 53

N: 6333800 E: 551550

S.H.P. Region: 12

Architect:

Builder:

CURRENT STATUS: State Heritage List:

National Estate:

National Trust:

HERITAGE SIGNIFICANCE

Recommendation: Local

Description:

Random rubble stone building with brick quoins and hipped corrugated galvanised iron roof. Modern windows. Addition of random rubble stone.

Historical Summary:

Significance:

REFERENCES

Written:

Verbal:

PHOTOGRAPHS

B & W No.: 12/17

Slide No.: 12/9

Archival:

DANYERS ARCHITECTS
1985



South Australian Heritage Act 1978-80	HERITAGE SURVEY	Region 12
	ITEM IDENTIFICATION SHEET	Eyre Peninsula

ITEM NO.: LEH:003

Type of Item: 0509

Date:

ITEM NAME: Warramboo Institute

Former or Other Names:

LOCATION

PERIOD:

CONDITION:

Good

L.G.A.: Le Hunte

Town:

Warramboo

No:

Street:

off Eyre Highway

Section:

C/T No.:

County: Le Hunte

Hundred:

Warramboo

A.M.G. Ref. Z: 53

N: 6321550 E: 555500

S.H.P. Region: 12

Architect:

Builder:

CURRENT STATUS: State Heritage List:

National Estate:

National Trust:

HERITAGE SIGNIFICANCE

Recommendation: Local

Description:

Rusticated stonework building with rendered quoins. Hipped corrugated galvanised iron roof with gablet. Porch and parapet wall on front elevation.

Historical Summary:

Significance:

REFERENCES

Written:

Verbal:

PHOTOGRAPHS

B & W No.: 12/19

Slide No.: 12/10

Archival:

DANYERS ARCHITECTS
1985



South Australian Heritage Act 1978-80	HERITAGE SURVEY ITEM IDENTIFICATION SHEET	Region 12 Eyre Peninsula
--	--	-----------------------------

ITEM NO.: LEH:004

Type of Item: 0911

Date: 1934

ITEM NAME: Shop

Former or Other Names:

LOCATION

PERIOD: 1927 - 1945

CONDITION: Fair

L.G.A.: Le Hunte

Town: Warrambo

No:

Street: off Eyre Highway

Section:

C/T No.:

County: Le Hunte

Hundred: Warrambo

A.M.G. Ref. Z: 53

N: 6321550 E: 555550

S.H.P. Region: 12

Architect:

Builder:

CURRENT STATUS: State Heritage List:

National Estate:

National Trust:

HERITAGE SIGNIFICANCE

Recommendation: Local

Description:

Rubble walls with rendered facade and brick quoins. Gable ended corrugated galvanised iron roof with metal parapet wall. Raked verandah with simple timber posts. Plate glass windows. Corrugated galvanised iron lean-to.

Historical Summary:

Significance:

REFERENCES

Written:

Verbal:

PHOTOGRAPHS

B & W No.: 12/21

Slide No.: 12/11

Archival:

DANVERS ARCHITECTS
1985



South Australian Heritage Act 1978-80	HERITAGE SURVEY ITEM IDENTIFICATION SHEET	Region 12 Eyre Peninsula
--	--	-----------------------------

ITEM NO.: LEH:005

Type of Item: 1805

Date:

ITEM NAME: Post Office

Former or Other Names:

LOCATION

PERIOD:

CONDITION:

Fair

L.G.A.: Le Hunte

Town:

Warramboo

No:

Street:

off Eyre Highway

Section:

C/T No.:

County: Le Hunte

Hundred:

Warramboo

A.M.G. Ref. Z: 53

N: 6321550 E: 555450

S.H.P. Region: 12

Architect:

Builder:

CURRENT STATUS: State Heritage List:

National Estate:

National Trust:

HERITAGE SIGNIFICANCE

Recommendation: Local

Description:

Rubble building with gable ended roof clad with corrugated galvanised iron. Raked return verandah, partly built in. Lean-to at side.

Historical Summary:

Significance:

REFERENCES

Written:

Verbal:

PHOTOGRAPHS

B & W No.: 12/23

Slide No.: 12/12

Archival:

DANYERS ARCHITECTS
1985



South Australian Heritage Act 1978-80	HERITAGE SURVEY ITEM IDENTIFICATION SHEET	Region 12 Eyre Peninsula
--	--	-----------------------------

ITEM NO.: LEH:006

Type of Item: 0703

Date: 1933

ITEM NAME: Warramboo Methodist Church

Former or Other Names:

LOCATION

PERIOD: 1927 - 1945

CONDITION: Good

L.G.A.: Le Hunte

Town: Warramboo

No:

Street: Warramboo - Talia Road

Section:

C/T No.:

County: Le Hunte

Hundred: Warramboo

A.M.G. Ref. Z: 53

N: 6321500 E: 555400

S.H.P. Region: 12

Architect:

Builder:

CURRENT STATUS: State Heritage List:

National Estate:

National Trust:

HERITAGE SIGNIFICANCE

Recommendation: Local

Description:

Painted random rubble stonework church with brick quoins. Half hipped roof clad with corrugated galvanised iron. Double hung sash windows. Painted random rubble stone addition and porch.

Historical Summary:

Significance:

REFERENCES

Written:

Verbal:

PHOTOGRAPHS

B & W No.: 12/25

Slide No.: 12/13

Archival:

DANVERS ARCHITECTS
1985



South Australian Heritage Act 1978-80	HERITAGE SURVEY ITEM IDENTIFICATION SHEET	Region 12 Eyre Peninsula
--	--	-----------------------------

ITEM NO.: LEH:007

Type of Item: 1098

Date:

ITEM NAME: Hut, "The Cocata"

Former or Other Names:

LOCATION

PERIOD:

CONDITION: Fair

L.G.A.: Le Hunte

Town:

No:

Street: Talia - Warrambo Road

Section:

C/T No.:

County: Le Hunte

Hundred: Cocata

A.M.G. Ref. Z: 53

N: 6325650 E: 512350

S.H.P. Region: 12

Architect:

Builder:

CURRENT STATUS: State Heritage List:

National Estate:

National Trust:

HERITAGE SIGNIFICANCE

Recommendation: Local

Description:

Slab uprights partly rendered with pug. Stone chimney.

Historical Summary:

Significance:

REFERENCES

Written:

Verbal:

PHOTOGRAPHS

B & W No.: 12/31

Slide No.: 12/16

Archival:

DANYERS ARCHITECTS
1985



South Australian Heritage Act 1978-80	HERITAGE SURVEY ITEM IDENTIFICATION SHEET	Region 12 Eyre Peninsula
--	--	-----------------------------

ITEM NO.: LEH:008

Type of Item: 1098

Date:

ITEM NAME: Outbuilding, "The Cocata"

Former or Other Names:

LOCATION

PERIOD:

CONDITION: Dilapidated

L.G.A.: Le Hunte

Town:

No:

Street: Talia - Warrambo Road

Section:

C/T No.:

County: Le Hunte

Hundred: Cocata

A.M.G. Ref. Z: 53

N: 6325500 E: 512300

S.H.P. Region: 12

Architect:

Builder:

CURRENT STATUS: State Heritage List:

National Estate:

National Trust:

HERITAGE SIGNIFICANCE

Recommendation: Local

Description:

Walls of thatch with native pine uprights. Thatch roof.

Historical Summary:

Significance:

REFERENCES

Written:

Verbal:

PHOTOGRAPHS

B & W No.: 12/33

Slide No.: 12/17

Archival:

DANYERS ARCHITECTS
1985



South Australian Heritage Act 1978-80	HERITAGE SURVEY ITEM IDENTIFICATION SHEET	Region 12 Eyre Peninsula
--	--	-----------------------------

ITEM NO.: LEH:009

Type of Item: 0219

Date:

ITEM NAME: Mount Wudinna

Former or Other Names:

LOCATION

PERIOD:

CONDITION:

L.G.A.: Le Hunte

Town: near Wudinna

No:

Street: off Wudinna - Wudinna East Rd.

Section: 51

C/T No.:

County: Le Hunte

Hundred: Wudinna

A.M.G. Ref. Z: 53

N: 6348

E: 551

S.H.P. Region: 12

Architect:

Builder:

CURRENT STATUS: State Heritage List:

National Estate:

National Trust:

HERITAGE SIGNIFICANCE

Recommendation: Local

Description:

Granite outcrop (bornhardt or inselberg).

Historical Summary:

Significance:

REFERENCES

Written:

Verbal:

PHOTOGRAPHS

B & W No.: 12/37

Slide No.: 12/19

Archival:

DANYERS ARCHITECTS
1985



South Australian Heritage Act 1978-80	HERITAGE SURVEY ITEM IDENTIFICATION SHEET	Region 12 Eyre Peninsula
--	--	-----------------------------

ITEM NO.: LEH:010

Type of Item: 1913

Date:

ITEM NAME: Mount Damper Tank

Former or Other Names:

LOCATION

PERIOD:

CONDITION:

Fair

L.G.A.: Le Hunte

Town:

No:

Street:

Mount Damper - Wudinna Road

Section:

C/T No.:

County: Robinson

Hundred:

Travers

A.M.G. Ref. Z: 53

N: 6324150 E: 510200

S.H.P. Region:

12

Architect:

Builder:

CURRENT STATUS: State Heritage List:

National Estate:

National Trust:

HERITAGE SIGNIFICANCE

Recommendation: Local

Description:

Random rubble stone tank with rendered internal walls. Mostly underground.

Historical Summary:

Significance:

REFERENCES

Written:

Verbal:

PHOTOGRAPHS

B & W No.: 12/35

Slide No.: 12/18

Archival:

DANVERS ARCHITECTS
1985



South Australian Heritage Act 1978-80	HERITAGE SURVEY ITEM IDENTIFICATION SHEET	Region 12 Eyre Peninsula
--	--	-----------------------------

ITEM NO.: LEH:011

Type of Item: 1019 ?

Date:

ITEM NAME: Sheep Trough

Former or Other Names:

LOCATION

PERIOD:

CONDITION:

L.G.A.: Le Hunte

Town: Minnipa

No:

Street:

Section:

C/T No.:

County: Le Hunte

Hundred: Minnipa

A.M.G. Ref. Z: 53

N: 6364500 E: 514650

S.H.P. Region: 12

Architect:

Builder:

CURRENT STATUS: State Heritage List:

National Estate:

National Trust:

HERITAGE SIGNIFICANCE

Recommendation: Local

Description:

Concrete trough, 8 metres long.

Historical Summary:

It was used by both horses and camels.

Significance:

REFERENCES

Written:

Verbal: M. Gerschwitz, Tape 32A
Erna Franklin

PHOTOGRAPHS

B & W No.: 24/2

Slide No.: 24/3

Archival:

DANYERS ARCHITECTS
1985

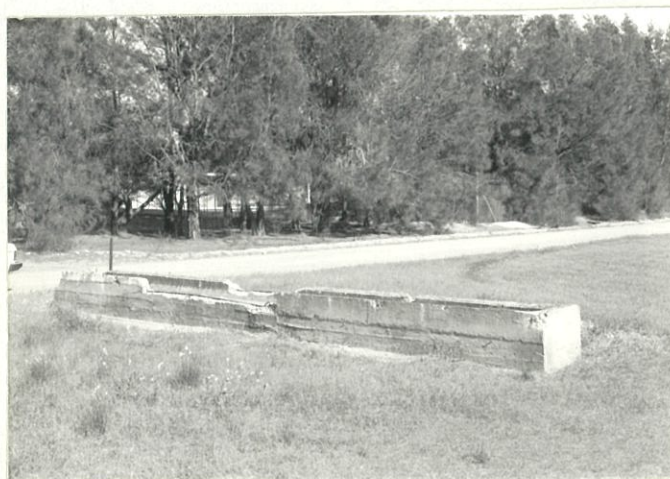

South Australian Heritage Act 1978-80	HERITAGE SURVEY ITEM IDENTIFICATION SHEET	Region 12 Eyre Peninsula
--	--	-----------------------------

ITEM NO.: LEH:012

Type of Item: 1019

Date:

ITEM NAME: Sheep Trough

Former or Other Names:

LOCATION

PERIOD:

CONDITION:

Fair

L.G.A.: Le Hunte

Town:

near Minnipa

No:

Street:

Section:

C/T No.:

County: Le Hunte

Hundred:

Minnipa

A.M.G. Ref. Z: 53

N: 6364600 E: 512700

S.H.P. Region:

12

Architect:

Builder:

CURRENT STATUS: State Heritage List:

National Estate:

National Trust:

HERITAGE SIGNIFICANCE

Recommendation: Local

Description:

Concrete trough, 8 metres long.

Historical Summary:

Significance:

REFERENCES

Written:

Verbal: M. Gerschwitz, Tape 32A
Erna Franklin

PHOTOGRAPHS

B & W No.: 24/3

Slide No.: 24/4

Archival:

DANYERS ARCHITECTS
1985



South Australian Heritage Act 1978-80	HERITAGE SURVEY	Region 12
	ITEM IDENTIFICATION SHEET	Eyre Peninsula

ITEM NO.: LEH:013

Type of Item: 0302

Date:

ITEM NAME: Cottage

Former or Other Names:

LOCATION

PERIOD:

CONDITION:

Fair

L.G.A.: Le Hunte

Town:

near Minnipa

No:

Street:

Section:

C/T No.:

County: Le Hunte

Hundred:

Minnipa

A.M.G. Ref. Z: 53

N: 6364600 E: 513500

S.H.P. Region: 12

Architect:

Builder:

CURRENT STATUS: State Heritage List:

National Estate:

National Trust:

HERITAGE SIGNIFICANCE

Recommendation: Local

Description:

Random rubble stonework cottage with gable ended corrugated galvanised iron roof and stone chimney.
Multi-paned casement sash windows.

Historical Summary:

Owners, Bill Coad, Claris King.

Significance:

REFERENCES

Written:

Verbal: M. Gerschwitz, Tape 32B
Erna Franklin

PHOTOGRAPHS

B & W No.: 24/4

Slide No.: 24/5

Archival:

DANVERS ARCHITECTS
1985



South Australian Heritage Act 1978-80	HERITAGE SURVEY ITEM IDENTIFICATION SHEET	Region 12 Eyre Peninsula
--	--	-----------------------------

ITEM NO.: LEH:014

Type of Item: 0302

Date: pre 1930

ITEM NAME: House, Minnipa Research Station

Former or Other Names:

LOCATION

PERIOD:

CONDITION:

Dilapidated

L.G.A.: Le Hunte

Town:

Minnipa

No:

Street:

Minnipa - Paney Road

Section: 27

C/T No.:

County: Le Hunte

Hundred:

Minnipa

A.M.G. Ref. Z: 53

N: 6367050 E: 513850

S.H.P. Region: 12

Architect:

Builder:

CURRENT STATUS: State Heritage List:

National Estate:

National Trust:

HERITAGE SIGNIFICANCE

Recommendation: Local

Description:

Random rubble stonework house with brick quoins. Hipped and gable ended roof clad with corrugated galvanised iron. Gablet and brick chimneys. Partly built in, raked return verandah is extension of roof with masonry balustrade. Multi-paned double hung sash windows and window hood.

Historical Summary:

Built as a Manager's residence for the Research Station for the Department of Agriculture.

Significance:

REFERENCES

Written:

Verbal: M. Gerschwitz, Tape 32B
Erna Franklin

PHOTOGRAPHS

B & W No.: 24/5

Slide No.: 24/6

Archival:

DANVERS ARCHITECTS
1985



South Australian Heritage Act 1978-80	HERITAGE SURVEY ITEM IDENTIFICATION SHEET	Region 12 Eyre Peninsula
--	--	-------------------------------------

ITEM NO.: LEH:015

Type of Item: 1019

Date: c. 1913 - 1920

ITEM NAME: Yarwondutta Rock Tank

Former or Other Names:

LOCATION

PERIOD: 1914 - 1927

CONDITION: Fair

L.G.A.: Le Hunte

Town:

No:

Street: Minnipa - Yardea Road

Section: 27

C/T No.: Min. of Agriculture,
Gazetted 30.11.1933

County: Le Hunte

A.M.G. Ref. Z: 53

N: 6369000 **E:** 515000

Hundred: Minnipa

Architect:

Builder:

CURRENT STATUS: State Heritage List:

S.H.P. Region: 12

National Estate:

National Trust:

HERITAGE SIGNIFICANCE

Recommendation: State

Description:

Concrete tank on granite outcrop with internal concrete pillars.

Historical Summary:

Because the railways were constructed through an arid region, a series of water schemes had to be constructed to feed steam locomotives. This is as ingenious as the Moody Rocks catchment area in Tumby Bay (Item TUM:064).

Significance:

Water was necessary to feed the locomotives. This is an example of using the natural environment to achieve the necessary water.

REFERENCES

Written:

Verbal: M. Gerschwitz, Tape 32B
Erna Franklin

PHOTOGRAPHS

B & W No.: 24/6

Slide No.: 24/7

Archival:

DANVERS ARCHITECTS
1985



South Australian Heritage Act 1978-80	HERITAGE SURVEY	Region 12
	ITEM IDENTIFICATION SHEET	Eyre Peninsula

ITEM NO.: LEH:016

Type of Item: 1913

Date: c. 1913 - 1920

ITEM NAME: Minnipa Hill Tanks

Former or Other Names:

LOCATION

PERIOD: 1914 - 1927

CONDITION: Dilapidated

L.G.A.: Le Hunte

Town:

No:

Street: Minnipa - Yardea Road

Section: 40

C/T No.:

County: Le Hunte

Hundred: Minnipa

A.M.G. Ref. Z: 53

N: 6370250 E: 515850

S.H.P. Region: 12

Architect:

Builder:

CURRENT STATUS: State Heritage List:

National Estate:

National Trust:

HERITAGE SIGNIFICANCE

Recommendation: Local

Description:

Concrete underground tank with corrugated galvanised iron roof.

Historical Summary:

Built by the South Australian Government as a water tank for the railways. The tank was on a 640 acre reserve, along with several other tanks, one of which was on Stock Route No. 5 between Venus Bay and the Gawler Ranges and was inspected in 1891.

Significance:

REFERENCES

Written: S.A. Archives GRG 53/113

Verbal: M. Gerschwitz, Tape 32B
Erna Franklin

PHOTOGRAPHS

B & W No.: 24/7

Slide No.: 24/8

Archival:

DANYERS ARCHITECTS
1985



South Australian Heritage Act 1978-80	HERITAGE SURVEY ITEM IDENTIFICATION SHEET	Region 12 Eyre Peninsula
--	--	-----------------------------

ITEM NO.: LEH:017

Type of Item: 1913

Date:

ITEM NAME: Pildappa Rock Tank

Former or Other Names:

LOCATION

PERIOD:

CONDITION: Fair

L.G.A.: Le Hunte

Town:

No:

Street: Minnipa - Paney Road

Section: W.C.R.

C/T No.:

County: Bosanquet

Hundred: Pildappa

A.M.G. Ref. Z: 53

N: 6376250 E: 521700

S.H.P. Region: 12

Architect:

Builder:

CURRENT STATUS: State Heritage List:

National Estate:

National Trust:

HERITAGE SIGNIFICANCE

Recommendation: Local

Description:

Concrete underground tank with butterfly corrugated galvanised iron roof. Channels off granite outcrop catchment.

Historical Summary:

Significance:

REFERENCES

Written:

Verbal: M. Gerschwitz
Erna Franklin

PHOTOGRAPHS

B & W No.: 24/8

Slide No.: 24/9

Archival:

DANYERS ARCHITECTS
1985

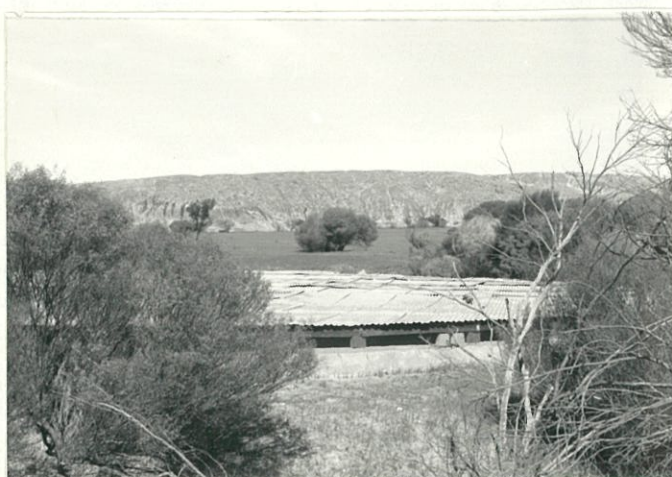

South Australian Heritage Act 1978-80	HERITAGE SURVEY	Region 12
	ITEM IDENTIFICATION SHEET	Eyre Peninsula

ITEM NO.: LEH:018

Type of Item: 1019

Date:

ITEM NAME: Stone Tank, Trough, Yards and Well.

Former or Other Names:

LOCATION

PERIOD:

CONDITION: Fair

L.G.A.: Le Hunte

Town:

No:

Street: off Eyre Highway

Section:

C/T No.: 1364/13

County: Robinson

Hundred: Condada

A.M.G. Ref. Z: 53

N: 6377150 E: 501900

S.H.P. Region: 12

Architect:

Builder:

CURRENT STATUS: State Heritage List:

National Estate:

National Trust:

HERITAGE SIGNIFICANCE

Recommendation: State

Description:

Rubble stonework round tank and 100 foot stone trough. Remains of stone yards nearby.

Historical Summary:

Believed to be a watering point along the stock route which passes through the Gawler Ranges.

Significance:

An excellent example of its type and related to an early stock route.

REFERENCES

Written:

Verbal: M. Gerschwitz, Tape 32B
Erna Franklin

PHOTOGRAPHS

B & W No.: 24/9

Slide No.: 24/10

Archival:

DANVERS ARCHITECTS
1985



South Australian Heritage Act 1978-80	HERITAGE SURVEY ITEM IDENTIFICATION SHEET	Region 12 Eyre Peninsula
--	--	-----------------------------

ITEM NO.: LEH:019

Type of Item: 1402

Date: c. 1915 - 1920

ITEM NAME: Five Railway Cottages

Former or Other Names:

LOCATION

PERIOD: 1914 - 1927

CONDITION: Good

L.G.A.: Le Hunte

Town: Minnipa

No:

Street: Railway Terrace

Section:

C/T No.:

County: Le Hunte

Hundred: Minnipa

A.M.G. Ref. Z: 53

N: 6364750 E: 514100

S.H.P. Region: 12

Architect:

Builder:

CURRENT STATUS: State Heritage List:

National Estate:

National Trust:

HERITAGE SIGNIFICANCE

Recommendation: Local

Description:

Random rubble stonework cottages with brick quoins. Hipped corrugated galvanised iron roofs with gablets and brick chimneys. Raked verandahs with simple timber posts. Double hung sash windows.

Historical Summary:

Railway cottages built for railway employees.

Significance:

REFERENCES

Written:

Verbal: Erna Franklin, Tape 32B

PHOTOGRAPHS

B & W No.: 24/10

Slide No.: 24/11

Archival:

DANVERS ARCHITECTS
1985



South Australian Heritage Act 1978-80	HERITAGE SURVEY ITEM IDENTIFICATION SHEET	Region 12 Eyre Peninsula
--	--	-----------------------------

ITEM NO.: LEH:020

Type of Item: 1911

Date: c. 1922 - 1926

ITEM NAME: Minnipa Police Station

Former or Other Names:

LOCATION

PERIOD: 1914 - 1927

CONDITION: Good

L.G.A.: Le Hunte

Town: Minnipa

No:

Street: Railway Terrace

Section:

C/T No.:

County: Le Hunte

Hundred: Minnipa

A.M.G. Ref. Z: 53

N: 6364750 E: 514150

S.H.P. Region: 12

Architect:

Builder:

CURRENT STATUS: State Heritage List:

National Estate:

National Trust:

HERITAGE SIGNIFICANCE

Recommendation: Local

Description:

Random rubble stone building with brick quoins and hipped corrugated galvanised iron roof and gablet. Brick chimneys. Raked verandah with simple timber posts. Double hung sash windows. Random rubble stone porch with brick quoins.

Historical Summary:

It is possible this police station could close in the future, with its staff being stationed at Wudinna.

Significance:

REFERENCES

Written:

Verbal: Erna Franklin, Tape 32B

PHOTOGRAPHS

B & W No.: 24/11

Slide No.: 24/12

Archival:

DANVERS ARCHITECTS
1985



South Australian Heritage Act 1978-80	HERITAGE SURVEY	Region 12
	ITEM IDENTIFICATION SHEET	Eyre Peninsula

ITEM NO.: LEH:021

Type of Item: 0902

Date:

ITEM NAME: Shops, including Minnipa Meat Store

Former or Other Names:

LOCATION

PERIOD:

CONDITION:

Fair

L.G.A.: Le Hunte

Town:

Minnipa

No:

Street:

Railway Terrace

Section:

C/T No.:

County: Le Hunte

Hundred:

Minnipa

A.M.G. Ref. Z: 53

N: 6364600 E: 514350

S.H.P. Region: 12

Architect:

Builder:

CURRENT STATUS: State Heritage List:

National Estate:

National Trust:

HERITAGE SIGNIFICANCE

Recommendation: Local

Description:

Timber and glass shop fronts with random rubble side walls. Gable ended corrugated galvanised iron roof with iron parapet walls. Raked verandahs with simple timber posts.

Historical Summary:

Significance:

An integral part of the town's streetscape.

REFERENCES

Written:

Verbal:

PHOTOGRAPHS

B & W No.: 24/12

Slide No.: 24/13

Archival:

DANVERS ARCHITECTS
1985



South Australian Heritage Act 1978-80	HERITAGE SURVEY ITEM IDENTIFICATION SHEET	Region 12 Eyre Peninsula
--	--	-----------------------------

ITEM NO.: LEH:022

Type of Item: 0302

Date:

ITEM NAME: House

Former or Other Names:

LOCATION

PERIOD:

CONDITION:

Good

L.G.A.: Le Hunte

Town:

Minnipa

No:

Street:

Railway Terrace

Section:

C/T No.:

County: Le Hunte

Hundred:

Minnipa

A.M.G. Ref. Z: 53

N: 6364600 E: 514350

S.H.P. Region: 12

Architect:

Builder:

CURRENT STATUS: State Heritage List:

National Estate:

National Trust:

HERITAGE SIGNIFICANCE

Recommendation: Local

Description:

Painted random rubble stonework house. Hipped corrugated galvanised iron roof with gablet and brick chimneys. Concave verandah with simple timber posts. Double hung sash windows. Lean-to at rear.

Historical Summary:

Significance:

REFERENCES

Written:

Verbal:

PHOTOGRAPHS

B & W No.: 24/13

Slide No.: 24/14

Archival:

DANVERS ARCHITECTS
1985



South Australian Heritage Act 1978-80	HERITAGE SURVEY ITEM IDENTIFICATION SHEET	Region 12 Eyre Peninsula
--	--	-----------------------------

ITEM NO.: LEH:023

Type of Item: 0907

Date:

ITEM NAME: Minnipa Electrical and Hardware Shop

Former or Other Names:

LOCATION

PERIOD:

CONDITION:

Fair

L.G.A.: Le Hunte

Town:

Minnipa

No:

Street:

Railway Terrace

Section:

C/T No.:

County: Le Hunte

Hundred:

Minnipa

A.M.G. Ref. Z: 53

N: 6364500 E: 514450

S.H.P. Region:

12

Architect:

Builder:

CURRENT STATUS: State Heritage List:

National Estate:

National Trust:

HERITAGE SIGNIFICANCE

Recommendation: Local

Description:

Glazed shop front with random rubble side walls. Gable ended corrugated galvanised iron roof with bargeboards. Flat verandah with parapet and modern metal posts. Additions at side and rear.

Historical Summary:

Significance:

REFERENCES

Written:

Verbal:

PHOTOGRAPHS

B & W No.: 24/14

Slide No.: 24/15

Archival:

DANYERS ARCHITECTS
1985



South Australian Heritage Act 1978-80	HERITAGE SURVEY ITEM IDENTIFICATION SHEET	Region 12 Eyre Peninsula
--	--	-----------------------------

ITEM NO.: LEH:024

Type of Item: 1402

Date: c. 1913 - 1920

ITEM NAME: Railway Cottages

Former or Other Names:

LOCATION

PERIOD: 1914 - 1927

CONDITION: Dilapidated

L.G.A.: Le Hunte

Town: Minnipa

No:

Street: off Railway Terrace

Section:

C/T No.:

County: Le Hunte

Hundred: Minnipa

A.M.G. Ref. Z: 53

N: 6364500 E: 514400

S.H.P. Region: 12

Architect:

Builder:

CURRENT STATUS: State Heritage List:

National Estate:

National Trust:

HERITAGE SIGNIFICANCE

Recommendation: Local

Description:

Weatherboard cottages with hipped corrugated galvanised iron roof and brick chimneys. Raked, partly built in verandah with simple timber posts. Double hung sash windows. Lean-to additions at rear.

Historical Summary:

Built for railway employees.

Significance:

REFERENCES

Written:

Verbal: Erna Franklin, Tape 32B

PHOTOGRAPHS

B & W No.: 24/15

Slide No.: 24/16

Archival:

DANYERS ARCHITECTS
1985



South Australian Heritage Act 1978-80	HERITAGE SURVEY ITEM IDENTIFICATION SHEET	Region 12 Eyre Peninsula
--	--	-----------------------------

ITEM NO.: LEH:025

Type of Item: 0302

Date:

ITEM NAME: Cottage

Former or Other Names:

LOCATION

PERIOD:

CONDITION:

Good

L.G.A.: Le Hunte

Town:

Minnipa

No:

Street:

Railway Terrace

Section:

C/T No.:

County: Le Hunte

Hundred:

Minnipa

A.M.G. Ref. Z: 53

N: 6364400 E: 514500

S.H.P. Region: 12

Architect:

Builder:

CURRENT STATUS: State Heritage List:

National Estate:

National Trust:

HERITAGE SIGNIFICANCE

Recommendation: Local

Description:

Cottage with random rubble stone walls, with painted front and brick quoins. Hipped corrugated galvanised iron roof with gablet and rendered chimney. Bullnosed verandah with simple timber posts. Double hung sash windows. Besser block lean-to at rear.

Historical Summary:

Significance:

REFERENCES

Written:

Verbal:

PHOTOGRAPHS

B & W No.: 24/16

Slide No.: 24/17

Archival:

DANYERS ARCHITECTS
1985



South Australian Heritage Act 1978-80	HERITAGE SURVEY	Region 12
	ITEM IDENTIFICATION SHEET	Eyre Peninsula

ITEM NO.: LEH:026

Type of Item: 0503

Date:

ITEM NAME: Minnipa Kindergarten

Former or Other Names: School

LOCATION

PERIOD:

CONDITION:

Good

L.G.A.: Le Hunte

Town:

Minnipa

No:

Street:

Section:

C/T No.:

County: Le Hunte

Hundred:

Minnipa

A.M.G. Ref. Z: 53

N: 6365000 E: 514600

S.H.P. Region: 12

Architect:

Builder:

CURRENT STATUS: State Heritage List:

National Estate:

National Trust:

HERITAGE SIGNIFICANCE

Recommendation: Local

Description:

Random rubble stonework building with brick quoins. Hipped corrugated galvanised iron roof with gablet and brick chimneys. Tall double hung sash windows. Corrugated galvanised iron additions.

Historical Summary:

Significance:

REFERENCES

Written:

Verbal:

PHOTOGRAPHS

B & W No.: 24/17

Slide No.: 24/18

Archival:

DANVERS ARCHITECTS
1985



South Australian Heritage Act 1978-80	HERITAGE SURVEY	Region 12
	ITEM IDENTIFICATION SHEET	Eyre Peninsula

ITEM NO.: LEH:027

Type of Item: 1913

Date: c. 1924

ITEM NAME: Piece of the original Tod River Pipeline

Former or Other Names:

LOCATION

PERIOD: 1914 - 1927

CONDITION: Fair

L.G.A.: Le Hunte

Town: Minnipa

No:

Street: Eyre Highway

Section:

C/T No.:

County: Le Hunte

Hundred: Minnipa

A.M.G. Ref. Z: 53

N: 6364300 E: 514500

S.H.P. Region: 12

Architect:

Builder:

CURRENT STATUS: State Heritage List:

National Estate:

National Trust:

HERITAGE SIGNIFICANCE

Recommendation: Local

Description:

Steel pipe supported between two concrete blocks.

Historical Summary:

Significance:

It is part of the original piping of the ingenious gravitational water reticulation scheme built in the 1920s.

REFERENCES

Written:

Verbal: Erna Franklin, Tape 32B

PHOTOGRAPHS

B & W No.: 24/18

Slide No.: 24/19

Archival:

DANVERS ARCHITECTS
1985



South Australian Heritage Act 1978-80	HERITAGE SURVEY ITEM IDENTIFICATION SHEET	Region 12 Eyre Peninsula
--	--	-----------------------------

ITEM NO.: LEH:028

Type of Item: 0509

Date: 1925

ITEM NAME: Yaninee Institute

Former or Other Names:

LOCATION

PERIOD: 1914 - 1927

CONDITION: Good

L.G.A.: Le Hunte

Town: Yaninee

No:

Street:

Section:

C/T No.:

County: Le Hunte

Hundred: Yaninee

A.M.G. Ref. Z: 53

N: 6354350 E: 525550

S.H.P. Region: 12

Architect:

Builder:

CURRENT STATUS: State Heritage List:

National Estate:

National Trust:

HERITAGE SIGNIFICANCE

Recommendation: Local

Description:

Random coursed stone building with random rubble side walls and brick quoins. Gable ended roof clad with corrugated galvanised iron. Double hung sash windows. Asbestos cement extension to side.

Historical Summary:

The foundation stone was laid by Mrs. Parker, a local midwife, on 24th December, 1924.

Significance:

REFERENCES

Written:

Verbal: Erna Franklin, Tape 32B

PHOTOGRAPHS

B & W No.: 24/19

Slide No.: 24/20

Archival:

DANVERS ARCHITECTS
1985



South Australian Heritage Act 1978-80	HERITAGE SURVEY	Region 12
	ITEM IDENTIFICATION SHEET	Eyre Peninsula

ITEM NO.: LEH:029

Type of Item: 0908

Date: 1920s

ITEM NAME: Store

Former or Other Names: Blacksmith's Shop

LOCATION

PERIOD: 1914 - 1927

CONDITION: Good

L.G.A.: Le Hunte

Town: Yaninee

No:

Street:

Section:

C/T No.:

County: Le Hunte

Hundred: Yaninee

A.M.G. Ref. Z: 53

N: 6354350 E: 525550

S.H.P. Region: 12

Architect:

Builder:

CURRENT STATUS: State Heritage List:

National Estate:

National Trust:

HERITAGE SIGNIFICANCE

Recommendation: Local

Description:

Corrugated galvanised iron building with gable ended corrugated galvanised iron roof.

Historical Summary:

Significance:

REFERENCES

Written:

Verbal: Erna Franklin, Tape 32B, 33A

PHOTOGRAPHS

B & W No.: 24/20

Slide No.: 24/21

Archival:

DANVERS ARCHITECTS
1985



South Australian Heritage Act 1978-80	HERITAGE SURVEY ITEM IDENTIFICATION SHEET	Region 12 Eyre Peninsula
--	--	-----------------------------

ITEM NO.: LEH:030

Type of Item: 1913

Date: 1906

ITEM NAME: Wangabbie Tank

Former or Other Names:

LOCATION

PERIOD: 1884 - 1914

CONDITION: Fair

L.G.A.: Le Hunte

Town:

No:

Street: Pygery - Port Kenny Road

Section:

C/T No.:

County: Le Hunte

Hundred: Yaninee

A.M.G. Ref. Z: 53

N: 6347000 E: 523550

S.H.P. Region: 12

Architect:

Builder:

CURRENT STATUS: State Heritage List:

National Estate:

National Trust:

HERITAGE SIGNIFICANCE

Recommendation: Local

Description:

Concrete underground tank with collapsed corrugated galvanised iron roof. Catch pit adjacent with gable ended roof.

Historical Summary:

Completed in 1906 as a 100,000 gallon capacity masonry tank for £1,031. It was on the stock route between Venus Bay, Gum Flat and Nonning.

Significance:

REFERENCES

Written: S.A. Archives GRG 53/113

Verbal:

PHOTOGRAPHS

B & W No.: 24/21

Slide No.: 24/22

Archival:

DANYERS ARCHITECTS
1985



South Australian Heritage Act 1978-80	HERITAGE SURVEY ITEM IDENTIFICATION SHEET	Region 12 Eyre Peninsula
--	--	-----------------------------

ITEM NO.: LEH:031 Type of Item: 1004 Date: 1895 - 1900

ITEM NAME: Cottage, "Mount Wudinna" Station

Former or Other Names:

LOCATION	PERIOD: 1884 - 1914	CONDITION:	Good
L.G.A.: Le Hunte		Town:	near Wuddina
No:		Street:	
Section:		C/T No.:	3727/180, Pt 34
County: Le Hunte		Hundred:	Wudinna
A.M.G. Ref. Z: 53	N: 6349300 E: 551000	S.H.P. Region:	12

Architect:

Builder:

CURRENT STATUS: State Heritage List:

National Estate:

National Trust:

HERITAGE SIGNIFICANCE

Recommendation: State

Description:

Cottage with random rubble stonework walls and gable ended corrugated galvanised iron roof. Stone chimney. Partly built in, raked verandah is extension of roof with simple timber posts. Multi-paned double hung sash and casement sash windows.

Historical Summary:

It is believed that the Standleys first took up this property as early as the 1860s under a Pastoral Lease, long before the period of closer settlement in this area. Mr. Standley is reputed to have something to do with the building of the Maid and Magpie, St. Peters, Adelaide and also the Alma nearby. Barnes and Inkster took the property over in 1896 and it is probably at this time that the homestead was built.

Significance:

An early cottage in good condition.

REFERENCES

Written:

Verbal: Erna Franklin, Tape 32B

PHOTOGRAPHS

B & W No.: 24/22

Slide No.: 24/23

Archival:

DANVERS ARCHITECTS
1985

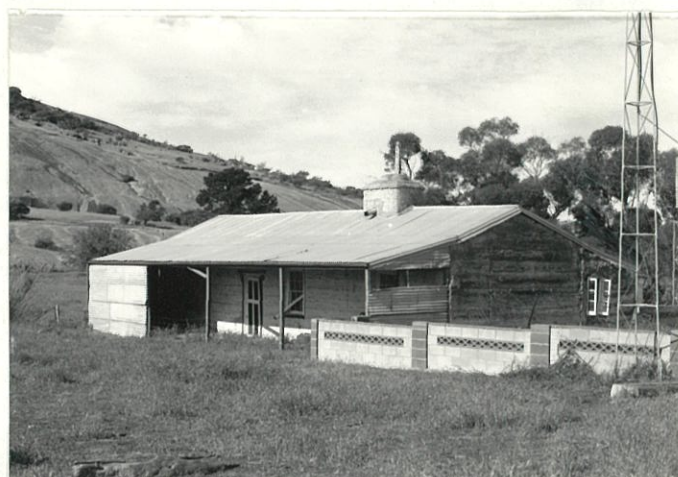

South Australian Heritage Act 1978-80	HERITAGE SURVEY ITEM IDENTIFICATION SHEET	Region 12 Eyre Peninsula
--	--	-----------------------------

ITEM NO.: LEH:032

Type of Item: 1098

Date: 1895 - 1900

ITEM NAME: Outbuilding, "Mount Wudinna" Station

Former or Other Names: Workman's Quarters/Blacksmith's Shop

LOCATION

PERIOD: 1884 - 1914

CONDITION: Good

L.G.A.: Le Hunte

Town: near Wudinna

No:

Street:

Section:

C/T No.: 3727/180, Pt 34

County: Le Hunte

Hundred: Wudinna

A.M.G. Ref. Z: 53

N: 6349300 E: 551000

S.H.P. Region: 12

Architect:

Builder:

CURRENT STATUS: State Heritage List:

National Estate:

National Trust:

HERITAGE SIGNIFICANCE

Recommendation: State

Description:

Random rubble stone building. Gable ended corrugated galvanised iron roof with bargeboards and stone chimney. Corrugated galvanised iron lean-tos on sides.

Historical Summary:

Significance:

An early station outbuilding in good condition.

REFERENCES

Written:

Verbal: Erna Franklin, Tape 32B

PHOTOGRAPHS

B & W No.: 24/23

Slide No.: 24/24

Archival:

DANYERS ARCHITECTS
1985



South Australian Heritage Act 1978-80	HERITAGE SURVEY ITEM IDENTIFICATION SHEET	Region 12 Eyre Peninsula
--	--	-----------------------------

ITEM NO.: LEH:033

Type of Item: 0302

Date:

ITEM NAME: House

Former or Other Names:

LOCATION

PERIOD:

CONDITION: Ruin

L.G.A.: Le Hunte

Town:

No:

Street: Mount Wudinna - Yaninee Road

Section:

C/T No.:

County: Le Hunte

Hundred: Wudinna

A.M.G. Ref. Z: 53

N: 6351200 E: 548400

S.H.P. Region: 12

Architect:

Builder:

CURRENT STATUS: State Heritage List:

National Estate:

National Trust:

HERITAGE SIGNIFICANCE

Recommendation: Local

Description:

Random rubble stonework and rendered stone walls. Stone chimney. Several ruined stone outbuildings.

Historical Summary:

Significance:

REFERENCES

Written:

Verbal: Erna Franklin, Tape 32B, 33A

PHOTOGRAPHS

B & W No.: 24/24

Slide No.: 24/25

Archival:

DANVERS ARCHITECTS
1985



South Australian Heritage Act 1978-80	HERITAGE SURVEY ITEM IDENTIFICATION SHEET	Region 12 Eyre Peninsula
--	--	-----------------------------

ITEM NO.: LEH:034

Type of Item: 0505

Date: 1928

ITEM NAME: Wudinna Area School

Former or Other Names:

LOCATION

PERIOD: 1927 - 1945

CONDITION: Good

L.G.A.: Le Hunte

Town: Wudinna

No:

Street: Medley Terrace

Section:

C/T No.:

County: Le Hunte

Hundred: Pygery

A.M.G. Ref. Z: 53

N: 6343500 E: 543050

S.H.P. Region: 12

Architect:

Builder:

CURRENT STATUS: State Heritage List:

National Estate:

National Trust:

HERITAGE SIGNIFICANCE

Recommendation: Local

Description:

Random rubble stone walls and brick quoins. Hipped roof clad with corrugated galvanised iron. Gablet and brick chimneys. Double hung sash windows. Asbestos cement lean-to.

Historical Summary:

Significance:

REFERENCES

Written:

Verbal: Erna Franklin, Tape 32B, 33A

PHOTOGRAPHS

B & W No.: 24/25

Slide No.: 24/26

Archival:

DANVERS ARCHITECTS
1985



South Australian Heritage Act 1978-80	HERITAGE SURVEY ITEM IDENTIFICATION SHEET	Region 12 Eyre Peninsula
--	--	-----------------------------

ITEM NO.: LEH:035 Type of Item: 1911 Date: 1921

ITEM NAME: Wudinna Police Station

Former or Other Names:

LOCATION	PERIOD: 1914 - 1927	CONDITION: Good
L.G.A.: Le Hunte		Town: Wudinna
No:		Street: Medley Terrace
Section:		C/T No.:
County: Le Hunte		Hundred: Pygery
A.M.G. Ref. Z: 53	N: 6343350 E: 543050	S.H.P. Region: 12
Architect:		Builder:

CURRENT STATUS: State Heritage List:
National Estate:
National Trust:

HERITAGE SIGNIFICANCE

Recommendation: Local

Description:

Random rubble stone building with brick quoins. Hipped corrugated galvanised iron roof with brick chimneys. Flat porches with simple timber posts. Double hung sash windows.

Historical Summary:

Significance:

REFERENCES

Written:

Verbal: Erna Franklin, Tape 33A

PHOTOGRAPHS

B & W No.: 24/26
Slide No.: 24/27
Archival:

DANVERS ARCHITECTS
1985



South Australian Heritage Act 1978-80	HERITAGE SURVEY ITEM IDENTIFICATION SHEET	Region 12 Eyre Peninsula
--	--	-----------------------------

ITEM NO.: LEH:036

Type of Item: 0302

Date: 1938

ITEM NAME: House

Former or Other Names: Stock Firm's Office (Elders)

LOCATION

PERIOD: 1927 - 1945

CONDITION:

Good

L.G.A.: Le Hunte

Town:

Wudinna

No:

Street:

Burton Terrace

Section:

C/T No.:

County: Le Hunte

Hundred:

Pygery

A.M.G. Ref. Z: 53

N: 6343200 E: 542900

S.H.P. Region: 12

Architect:

Builder:

CURRENT STATUS: State Heritage List:

National Estate:

National Trust:

HERITAGE SIGNIFICANCE

Recommendation: Local

Description:

Random coursed stone building with dressed stonework quoins. Hipped corrugated galvanised iron roof with stone parapet wall and stone chimneys. Multi-paned double hung sash windows and semi-circular fanlight to door recessed in porch. Random coursed stone addition to side (garage).

Historical Summary:

Significance:

REFERENCES

Written:

Verbal: Erna Franklin, Tape 33A

PHOTOGRAPHS

B & W No.: 24/27

Slide No.: 24/28

Archival:

DANVERS ARCHITECTS
1985



South Australian Heritage Act 1978-80	HERITAGE SURVEY ITEM IDENTIFICATION SHEET	Region 12 Eyre Peninsula
--	--	-----------------------------

ITEM NO.: LEH:037

Type of Item: 0302

Date: 1921 - 1922

ITEM NAME: House

Former or Other Names:

LOCATION

PERIOD: 1914 - 1927

CONDITION: Good

L.G.A.: Le Hunte

Town: Wudinna

No:

Street: Burton Terrace

Section:

C/T No.:

County: Le Hunte

Hundred: Pygery

A.M.G. Ref. Z: 53

N: 6343050 E: 543100

S.H.P. Region: 12

Architect:

Builder: Hero Cabot

CURRENT STATUS: State Heritage List:

National Estate:

National Trust:

HERITAGE SIGNIFICANCE

Recommendation: Local

Description:

Random coursed stone house with brick quoins. Hipped roof clad with corrugated galvanised iron. Gablet and brick chimney. Partly built in bullnosed return verandah with gable at corner, turned timber posts and timber brackets. Double hung sash windows. Lean-to at rear.

Historical Summary:

Significance:

REFERENCES

Written:

Verbal: Erna Franklin, Tape 32B

PHOTOGRAPHS

B & W No.: 24/28

Slide No.: 24/29

Archival:

DANVERS ARCHITECTS
1985



South Australian Heritage Act 1978-80	HERITAGE SURVEY	Region 12
	ITEM IDENTIFICATION SHEET	Eyre Peninsula

ITEM NO.: LEH:038

Type of Item: 0302

Date: c. 1920

ITEM NAME: Cottage

Former or Other Names:

LOCATION

PERIOD: 1914 - 1927

CONDITION: Good

L.G.A.: Le Hunte

Town: Wudinna

No:

Street: Burton Terrace

Section:

C/T No.:

County: Le Hunte

Hundred: Pygery

A.M.G. Ref. Z: 53

N: 6343900 E: 543150

S.H.P. Region: 12

Architect:

Builder:

CURRENT STATUS: State Heritage List:

National Estate:

National Trust:

HERITAGE SIGNIFICANCE

Recommendation: Local

Description:

Random rubble stone cottage with brick quoins. Hipped corrugated galvanised iron roof with gablet and brick chimney. Raked verandah is extension of roof on simple timber posts. Double hung sash windows.

Historical Summary:

Significance:

REFERENCES

Written:

Verbal: Erna Franklin

PHOTOGRAPHS

B & W No.: 24/29

Slide No.: 24/30

Archival:

DANVERS ARCHITECTS
1985



South Australian Heritage Act 1978-80	HERITAGE SURVEY	Region 12
	ITEM IDENTIFICATION SHEET	Eyre Peninsula

ITEM NO.: LEH:039 Type of Item: 1098, 1004 Date: 1924

ITEM NAME: Shearing Shed/Store Shed, "Moonlight Flat"

Former or Other Names: Cottage

LOCATION	PERIOD: 1914 - 1927	CONDITION: Fair
L.G.A.: Le Hunte		Town:
No:		Street: off Minnipa - Mt Damper Road
Section:		C/T No.:
County: Le Hunte		Hundred: Travers
A.M.G. Ref. Z: 53	N: 6346100 E: 504200	S.H.P. Region: 12

Architect:

Builder:

CURRENT STATUS: State Heritage List:
 National Estate:
 National Trust:

HERITAGE SIGNIFICANCE

Recommendation: Local

Description:

Cottage with walls of rendered stone and corrugated galvanised iron with vertical pine posts. Gable ended corrugated galvanised iron roof with rendered chimney. Corner fireplace.

Historical Summary:

Reputed to be built in a day before the onslaught of a threatening storm by its first owner Herbert North.

Significance:

REFERENCES

Written:

Verbal: Erna Franklin, Tape 33A

PHOTOGRAPHS

B & W No.: 24/33

Slide No.: 24/34

Archival:

DANVERS ARCHITECTS
1985



South Australian Heritage Act 1978-80	HERITAGE SURVEY ITEM IDENTIFICATION SHEET	Region 12 Eyre Peninsula
--	--	-----------------------------

ITEM NO.: LEH:040

Type of Item: 0302

Date: c. 1920

ITEM NAME: House

Former or Other Names:

LOCATION

PERIOD: 1914 - 1927

CONDITION: Fair

L.G.A.: Le Hunte

Town: near Yaninee

No:

Street:

Section: 23

C/T No.: C/L 615/96

County: Le Hunte

Hundred: Yaninee

A.M.G. Ref. Z: 53

N: 6345600 E: 527300

S.H.P. Region: 12

Architect:

Builder:

CURRENT STATUS: State Heritage List:

National Estate:

National Trust:

HERITAGE SIGNIFICANCE

Recommendation: State

Description:

Vertical timber post and random rubble stone house built under part of a government shed. Raked corrugated galvanised iron roof and stone chimney. Formerly had double hung sash windows.

Historical Summary:

Tom Smith first owner. Built as a Government Shed. Supplied by the government, upon selection of land, it was meant to be a temporary home until the new owner could build a more permanent home for himself and family.

Significance:

Of crucial importance to the farmers who took up their land, for it provided necessary immediate accomodation until a more permanent dwelling could be constructed.

REFERENCES

Written:

Verbal:

PHOTOGRAPHS

B & W No.: 24/34

Slide No.: 24/35

Archival:

DANYERS ARCHITECTS
1985



South Australian Heritage Act 1978-80	HERITAGE SURVEY ITEM IDENTIFICATION SHEET	Region 12 Eyre Peninsula
--	--	-----------------------------

ITEM NO.: LEH:041

Type of Item: 0505

Date: 1920s

ITEM NAME: Former Kyancutta School

Former or Other Names:

LOCATION

PERIOD: 1914 - 1927

CONDITION: Fair

L.G.A.: Le Hunte

Town: near Kyancutta

No:

Street: off Eyre Highway

Section:

C/T No.:

County: Le Hunte

Hundred: Wannamana

A.M.G. Ref. Z: 53

N: 6333700 E: 551150

S.H.P. Region: 12

Architect:

Builder:

CURRENT STATUS: State Heritage List:

National Estate:

National Trust:

HERITAGE SIGNIFICANCE

Recommendation: Local

Description:

Painted random rubble stone building with brick quoins. Gable ended corrugated galvanised iron roof with gablet and stone chimney. Double hung sash windows. Additions to side and rear.

Historical Summary:

Significance:

REFERENCES

Written:

Verbal: Erna Franklin

PHOTOGRAPHS

B & W No.: 25/5

Slide No.: -

Archival:

DANVERS ARCHITECTS
1985



South Australian Heritage Act 1978-80	HERITAGE SURVEY ITEM IDENTIFICATION SHEET	Region 12 Eyre Peninsula
--	--	-----------------------------

ITEM NO.: LEH:042

Type of Item: 0220

Date: 1944

ITEM NAME: Darke's Monument

Former or Other Names:

LOCATION

PERIOD: 1927 - 1945

CONDITION: Good

L.G.A.: Le Hunte

Town: Koongawa

No:

Street: Eyre Highway

Section: 19

C/T No.:

County: Le Hunte

Hundred: Koongawa

A.M.G. Ref. Z: 53

N: 6330250 E: 582150

S.H.P. Region: 12

Architect:

Builder:

CURRENT STATUS: State Heritage List:

National Estate:

National Trust:

HERITAGE SIGNIFICANCE

Recommendation: Local

Description:

Rendered monument.

Historical Summary:

The plaque on the monument reads: 'John Charles Darke, surveyor and explorer, on his return journey from the Gawler Ranges reached these rocks on the 22nd of October, 1844. Speared by natives next day, he died on the 24th and was buried at the foot of Darke Peak. J. A. Theakstone assumed command of the party. Erected by residents of Waddikee Rocks, 21st October, 1944.'

Significance:

REFERENCES

Written:

Verbal: Erna Franklin, Tape 32B

PHOTOGRAPHS

B & W No.: 25/7

Slide No.: 25/1

Archival:

DANVERS ARCHITECTS
1985



South Australian Heritage Act 1978-80	HERITAGE SURVEY	Region 12
	ITEM IDENTIFICATION SHEET	Eyre Peninsula

ITEM NO.: LEH:043

Type of Item: 0220

Date: 1983

ITEM NAME: Monument to Goyer's Line

Former or Other Names:

LOCATION

PERIOD:

CONDITION: Good

L.G.A.: Le Hunte

Town:

No:

Street: Eyre Highway

Section:

C/T No.:

County: Le Hunte

Hundred: Mamblin

A.M.G. Ref. Z: 53

N: 6331850 E: 569850

S.H.P. Region: 12

Architect:

Builder:

CURRENT STATUS: State Heritage List:

National Estate:

National Trust:

HERITAGE SIGNIFICANCE

Recommendation: Local

Description:

Granite stone monument.

Historical Summary:

A monument to the demarcation of George Woodroffe Goyder's famous rainfall line. The line which passed through the area indicated areas of safe and unsafe land for agriculture. Erected by the Royal Geographical Society of Australia (S. A. Branch) and the District Council of Le Hunte.

Significance:

REFERENCES

Written:

Verbal: Erna Franklin, Tape 32B

PHOTOGRAPHS

B & W No.: 25/9

Slide No.: 25/2

Archival:

DANVERS ARCHITECTS
1985



South Australian Heritage Act 1978-80	HERITAGE SURVEY	Region 12
	ITEM IDENTIFICATION SHEET	Eyre Peninsula

ITEM NO.: LEH:044

Type of Item: 0908

Date: c. 1920s

ITEM NAME: Saddlery Shop

Former or Other Names:

LOCATION

PERIOD: 1914 - 1927

CONDITION: Good

L.G.A.: Le Hunte

Town: Yaninee

No:

Street:

Section:

C/T No.:

County: Le Hunte

Hundred: Yaninee

A.M.G. Ref. Z: 53

N: 6355400 E: 524800

S.H.P. Region: 12

Architect:

Builder:

CURRENT STATUS: State Heritage List:

National Estate:

National Trust:

HERITAGE SIGNIFICANCE

Recommendation: Local

Description:

Corrugated galvanised iron building with gable ended corrugated galvanised iron roof. Raked verandah with simple timber posts. Moved from another site.

Historical Summary:

First owner Hogarth.

Significance:

REFERENCES

Written:

Verbal: Erna Franklin

PHOTOGRAPHS

B & W No.: 25/19

Slide No.: 25/7

Archival:

DANYERS ARCHITECTS
1985



South Australian Heritage Act 1978-80	HERITAGE SURVEY	Region 12
	ITEM IDENTIFICATION SHEET	Eyre Peninsula

ITEM NO.: LEH:045

Type of Item: 0215

Date: 1983

ITEM NAME: Corrobinnie Conservation Park

Former or Other Names:

LOCATION

PERIOD:

CONDITION:

L.G.A.: Le Hunte

Town:

No:

Street:

Section:

C/T No.:

County: Le Hunte

Hundred: Hill

A.M.G. Ref. Z: 53

N:

E:

S.H.P. Region: 12

Architect:

Builder:

CURRENT STATUS: State Heritage List:

National Estate:

National Trust:

HERITAGE SIGNIFICANCE

Recommendation: Local

Description:

APPROXIMATE AREA: 210 hectares.

TOPOGRAPHY: Corrobinnie Hill dominates the surrounding country. It is a large body of granite and has deeply grooved and channelled slopes with boulders on the weathered granite.

FLORA: Barren Range wattle; mallee box; gorrell; red mallee; broombush and a variety of wildflowers grow in the park.

FAUNA: there are various species of birdlife including the southern scrub robin; western shrike-thrush; black-faced cuckoo shrike and the white-eared honeyeater.

Significance:

REFERENCES

Written: National Parks and Wildlife Service, 'Eyre Peninsula Parks', 1985

Verbal:

PHOTOGRAPHS

B & W No.: -

Slide No.: -

Archival:

DANYERS ARCHITECTS
1985