

HERITAGE SURVEY OF THE LOWER NORTH



HERITAGE INVESTIGATIONS

HERITAGE SURVEY OF THE LOWER NORTH

(REGION 8 - SOUTH AUSTRALIA)

PART TWO

12. D.C. OWEN

ITEM IDENTIFICATION SHEETS

Prepared for the Heritage Conservation Branch of the Department of Environment and Planning by John Dallwitz and Susan Marsden of Heritage Investigations, assisted by Penny Baker, Pam Carlton and Paul Stark.  
Adelaide, 1983.

Funded by the South Australian Heritage Committee and the Australian Heritage Commission (National Estate Programme, 1981/2).

South  
Australian  
Heritage  
Act  
1978-80

# HERITAGE SURVEY ITEM IDENTIFICATION SHEET

PROJECT  
HERITAGE SURVEY REGION 8  
Item Ref. No. 1

ITEM NAME: Sichem Cemetery  
Former or other

Office Use  
ITEM No.  
DOCKET No.

## HERITAGE SIGNIFICANCE

In 1865 German families began to settle in this locality, known as Sichem; near Sec. 151 (Balaklava Cemetery) and Sec. 153 (Fry suicide/murder). The cemetery is all that remains of this German settlement in the Sichem area. The first burial at the cemetery was in 1868.

The name Sichem was given by one of the first settlers, Ernst Traegar; the well still appears on some maps. Traegar first leased 500 acres from Samuel Mills. Several families, whose names later appeared in other parts of the area, first settled at Sichem, as the Cemetery attests: e.g. Anders, Hoepner, Keller, Schmerl.

## LOCATION Address

Town Dalkey  
Postcode  
Section 171  
Hundred Dalkey  
County  
L.G.A. Owen  
S.H.P. Region 8  
A.M.G. Ref. 6529-I  
54 26390 621400

## SUBJECT

2.2

## PERIOD State

Study Area  
1855-68

## REFERENCES

Balaklava, p.6;  
Moyle, The Wakefield...., pp.158-9;  
Alma-Dalkey 1875-1975, pp.38, 46

Verbal Jean Wood, 1982  
Archival photographs

## TYPE OF ITEM

LAND Natural feature ☐  
Historical site ☐  
Historical Gdn. ☐  
BUILDING ☐  
STRUCTURE ☒  
PHYSICAL CONDITION

PHOTOGRAPH Film No. 282 Negative No. 3  
Direction of view to W

## STATUS

Reg. of State Her. Items  
Reg. ☐ Interim L. ☐  
Nominated ☐  
National Estate  
Reg. ☐ Proposed L. ☐  
National Trust  
CL ☐ RL ☐ File ☐  
Other

## RECOMMENDATION

(A) State ☐ (B) Local ☒

PREPARED BY

HERITAGE INVESTIGATIONS

Date: 1982



IIS/D4/25.11.81



South  
Australian  
Heritage  
Act  
1978-80

# HERITAGE SURVEY ITEM IDENTIFICATION SHEET

PROJECT  
HERITAGE SURVEY REGION 8

Item Ref. No. 2

ITEM NAME: Stone tank and trough  
Former or other

Office Use  
ITEM No.  
DOCKET No.

## HERITAGE SIGNIFICANCE

This is an interesting limestone and brick tank with attached trough in good original condition.

LOCATION  
Address

Town Owen (vicinity)  
Postcode  
Section 338  
Hundred Dalkey  
County  
L.G.A. Owen  
S.H.P. Region 8  
A.M.G. Ref. 6529-II  
54 26750 620610

SUBJECT  
4.9

PERIOD  
State

Study Area

## REFERENCES

Verbal John Hall.  
Archival photographs

TYPE OF ITEM  
LAND Natural feature ☐  
Historical site ☐  
Historical Gdn. ☐  
BUILDING ☐  
STRUCTURE ☒  
PHYSICAL CONDITION  
Fair, complete,  
disused

PHOTOGRAPH Film No. 277 Negative No. 9  
Direction of view to S

STATUS  
Reg. of State Her. Items  
Reg. ☐ Interim L. ☐  
Nominated ☐  
National Estate  
Reg. ☐ Proposed L. ☐  
National Trust  
CL ☐ RL ☐ File ☐  
Other

## RECOMMENDATION

(A) State ☐ (B) Local ☒

PREPARED BY

HERITAGE INVESTIGATIONS

Date: 1982



IIS/D4/25.11.81



South  
Australian  
Heritage  
Act  
1978-80

# HERITAGE SURVEY ITEM IDENTIFICATION SHEET

PROJECT  
HERITAGE SURVEY REGION 8

Item Ref. No. 4

ITEM NAME: "Rosslyn" Farm group  
Former or other John Burt's Cottage

Office Use  
ITEM No.  
DOCKET No.

## HERITAGE SIGNIFICANCE

John Burt settled at "Rosslyn" in 1870; this is his original cottage and barn.

The cottage is of pine and daub. Some mallee root fencing nearby dates from the same period.

The timber framed pressed iron homestead of later date is also of interest.

LOCATION  
Address

Town  
Postcode  
Section 76  
Hundred Owen  
County  
L.G.A. Owen  
S.H.P. Region 8  
A.M.G. Ref. 6629-IV

## SUBJECT

2.2  
4.1

PERIOD  
State

Study Area  
1869-84  
1905-28

## REFERENCES

Verbal Mrs. Jean Wood, Cameron Wood (owner), 1982  
Archival photographs

## TYPE OF ITEM

LAND Natural feature ☐  
Historical site ☐  
Historical Gdn. ☐  
BUILDING ☒  
STRUCTURE ☐  
PHYSICAL CONDITION

PHOTOGRAPH Film No. 274 Negative No. 6  
Direction of view to SW

## STATUS

Reg. of State Her. Items  
Reg. ☐ Interim L. ☐  
Nominated ☐  
National Estate  
Reg. ☐ Proposed L. ☐  
National Trust  
CL ☐ RL ☐ File ☐  
Other

## RECOMMENDATION

(A) State ☐ (B) Local ☒

PREPARED BY

HERITAGE INVESTIGATIONS

Date: 1982



South  
Australian  
Heritage  
Act  
1978-80

# HERITAGE SURVEY ITEM IDENTIFICATION SHEET

PROJECT  
HERITAGE SURVEY REGION 8

Item Ref. No. 5

ITEM NAME: Water Tower  
Former or other

Office Use  
ITEM No.  
DOCKET No.

## HERITAGE SIGNIFICANCE

This is a characteristic twentieth century feature of many country towns, like the wheat silos, dominating the sky-line. The Owen tower is a good example. The 120 foot concrete tower was built in 1942 by contractor, Ivan Wall. It was designed to bolster Owen's water supply, both in pressure and quantity, which it still does. Its capacity of 100,000 gallons is replenished each night by a pumping station some distance away.

LOCATION  
Address

Town Owen  
Postcode  
Section  
Hundred Dalkey  
County  
L.G.A. Owen  
S.H.P. Region 8  
A.M.G. Ref. 6629-III  
54 27360 620480

SUBJECT

4.9

PERIOD  
State

Study Area  
1929-present

## REFERENCES

Alma-Dalkey..., p.18

Verbal  
Archival photographs

TYPE OF ITEM  
LAND Natural feature ☐  
Historical site ☐  
Historical Gdn. ☐  
BUILDING ☐  
STRUCTURE ☒  
PHYSICAL CONDITION

PHOTOGRAPH Film No. 273 Negative No. 11  
Direction of view to W



STATUS  
Reg. of State Her. Items  
Reg. ☐ Interim L. ☐  
Nominated ☐  
National Estate  
Reg. ☐ Proposed L. ☐  
National Trust  
CL ☐ RL ☐ File ☐  
Other

RECOMMENDATION  
(A) State ☒ (B) Local ☐

PREPARED BY  
HERITAGE INVESTIGATIONS  
Date: 1982

IIS/D4/25.11.81



South  
Australian  
Heritage  
Act  
1978-80

# HERITAGE SURVEY ITEM IDENTIFICATION SHEET

PROJECT  
HERITAGE SURVEY REGION 8

Item Ref. No. 6

ITEM NAME: Owen School  
Former or other Owen Public School

Office Use  
ITEM No.  
DOCKET No.

## HERITAGE SIGNIFICANCE

When the original schoolhouse was built in 1883, it was virtually surrounded by scrub, as the township of Owen was in its infancy.

LOCATION  
Address

Town Owen  
Postcode  
Section  
Hundred  
County  
L.G.A. Owen  
S.H.P. Region 8  
A.M.G. Ref. 6629-111

## SUBJECT

2.6

PERIOD  
State

Study Area

## REFERENCES

Verbal  
Archival photographs

## TYPE OF ITEM

LAND Natural feature ☐  
Historical site ☐  
Historical Gdn. ☐  
BUILDING ☐  
STRUCTURE ☐  
PHYSICAL CONDITION ☐

PHOTOGRAPH Film No. Negative No.  
Direction of view

## STATUS

Reg. of State Her. Items  
Reg. ☐ Interim L. ☐  
Nominated ☐  
National Estate  
Reg. ☐ Proposed L. ☐  
National Trust  
CL ☐ RL ☐ File ☐  
Other

## RECOMMENDATION

(A) State ☐ (B) Local ☒

PREPARED BY

HERITAGE INVESTIGATIONS

Date: 1982



South  
Australian  
Heritage  
Act  
1978-80

# HERITAGE SURVEY ITEM IDENTIFICATION SHEET

PROJECT  
HERITAGE SURVEY REGION 8

Item Ref. No. 7

ITEM NAME: Church of Christ  
Former or other

Office Use  
ITEM No.  
DOCKET No.

## HERITAGE SIGNIFICANCE

This was the first Church building erected in the town of Owen. The first meeting of that congregation was held (in a private house) in 1881 and the original chapel (no longer in existence) was built in 1882. The present building was opened in 1906 within the township itself. A porch was added in 1920. The minister in 1906 was A.G. Day.

LOCATION  
Address Main Street,  
Town Owen  
Postcode  
Section  
Hundred Dalkey  
County  
L.G.A. Owen  
S.H.P. Region 8  
A.M.G. Ref. 6629-III  
54 27390 620480

## SUBJECT

2.5

PERIOD  
State

Study Area  
1905-28

## REFERENCES

Alma-Dalkey..., pp.54-56

Verbal  
Archival photographs

TYPE OF ITEM  
LAND Natural feature ☐  
Historical site ☐  
Historical Gdn. ☐  
BUILDING ☒  
STRUCTURE ☐  
PHYSICAL CONDITION

PHOTOGRAPH Film No. 274 Negative No. 1  
Direction of view to N



STATUS  
Reg. of State Her. Items  
Reg. ☐ Interim L. ☐  
Nominated ☐  
National Estate  
Reg. ☐ Proposed L. ☐  
National Trust  
CL ☐ RL ☐ File ☐  
Other

RECOMMENDATION  
(A) State ☐ (B) Local ☒

PREPARED BY  
HERITAGE INVESTIGATIONS  
Date: 1982

South  
Australian  
Heritage  
Act  
1978-80

# HERITAGE SURVEY ITEM IDENTIFICATION SHEET

PROJECT  
HERITAGE SURVEY REGION 8

Item Ref. No. 8

ITEM NAME: Owen Railway Station Complex  
and Silos  
Former or other

Office Use  
ITEM No.  
DOCKET No.

## HERITAGE SIGNIFICANCE

Initially, this site was simply a siding on the Hamley Bridge - Balaklava railway line, the main railway station being at Stockyard Creek. However, by 1906 the mallee root trade was booming as the mullenised roots were being easily pulled out by farmers and railed to Adelaide as firewood. The activity in the Owen railway yard resulted in its status being lifted to a Railway Station. The Station building dates from c.1906.

The adjacent silos and bulk handling facilities attest to the significant role of the railway in the transport of grain. The existing early barley silos were built in the 1960s, and the later one doubled the storage space.

LOCATION  
Address

Town Owen  
Postcode  
Section  
Hundred Dalkey  
County  
L.G.A. Owen  
S.H.P. Region 8  
A.M.G. Ref. 6629-III  
54 27410 620500

SUBJECT  
4.7  
4.1

PERIOD  
State

Study Area  
1905-28  
1929-present

## REFERENCES

Alma-Dalkey..., pp.7-9, 18

Verbal  
Archival photographs

TYPE OF ITEM  
LAND Natural feature ☐  
Historical site ☐  
Historical Gdn. ☐  
BUILDING ☒  
STRUCTURE ☐  
PHYSICAL CONDITION

PHOTOGRAPH Film No. 273 Negative No. 9  
Direction of view to W

STATUS  
Reg. of State Her. Items  
Reg. ☐ Interim L. ☐  
Nominated ☐  
National Estate  
Reg. ☐ Proposed L. ☐  
National Trust  
CL ☐ RL ☐ File ☐  
Other

## RECOMMENDATION

(A) State ☐ (B) Local ☒

PREPARED BY

HERITAGE INVESTIGATIONS

Date: 1982





South  
Australian  
Heritage  
Act  
1978-80

# HERITAGE SURVEY ITEM IDENTIFICATION SHEET

PROJECT  
HERITAGE SURVEY REGION 8

Item Ref. No. 9

ITEM NAME: Cottage  
Former or other

Office Use  
ITEM No.  
DOCKET No.

## HERITAGE SIGNIFICANCE

The cottage is not aligned with the streets. This, and the design of the house suggest it is one of the earliest buildings in the town. If so it is likely to date from the late 1870s.

LOCATION  
Address Cnr.Fifth &  
Town Main Sts.  
Owen  
Postcode  
Section  
Hundred Dalkey  
County  
L.G.A. Owen  
S.H.P. Region 8  
A.M.G. Ref. 6629-III  
54 27370 620460

## SUBJECT

2.2

PERIOD  
State

Study Area  
1869-84

## REFERENCES

Verbal  
Archival photographs

TYPE OF ITEM  
LAND Natural feature ☐  
Historical site ☐  
Historical Gdn. ☐  
BUILDING ☒  
STRUCTURE ☐  
PHYSICAL CONDITION

PHOTOGRAPH Film No. 273 Negative No. 12  
Direction of view to W



STATUS  
Reg. of State Her. Items  
Reg. ☐ Interim L ☐  
Nominated ☐  
National Estate  
Reg. ☐ Proposed L ☐  
National Trust  
CL ☐ RL ☐ File ☐  
Other

## RECOMMENDATION

(A) State ☐ (B) Local ☒

PREPARED BY

HERITAGE INVESTIGATIONS

Date: 1982



South  
Australian  
Heritage  
Act  
1978-80

# HERITAGE SURVEY ITEM IDENTIFICATION SHEET

PROJECT  
HERITAGE SURVEY REGION 8

Item Ref. No. 10

ITEM NAME: Uniting Church  
Former or other Methodist Church

Office Use  
ITEM No.  
DOCKET No.

## HERITAGE SIGNIFICANCE

The Owen Methodist Church was completed in 1908 by the well-known contractor Mr. Quinn (of Hamley Bridge) for £400 (with the Church Trust providing the stone and sand). A number of additions have since been made to provide the usual other Church functions. Services had been held previously (from 1905) in the Council Chambers and at the Institute.

LOCATION  
Address Cnr. Fourth &  
Main Sts.  
Town Owen  
Postcode  
Section  
Hundred  
County  
L.G.A. Owen  
S.H.P. Region 8  
A.M.G. Ref. 6629-III  
54 27380 620470

SUBJECT  
2.5

PERIOD  
State

Study Area  
1905-28

## REFERENCES

Alma-Dalkey..., pp.51-53

Verbal  
Archival photographs

TYPE OF ITEM  
LAND Natural feature ☐  
Historical site ☐  
Historical Gdn. ☐  
BUILDING ☒  
STRUCTURE ☐  
PHYSICAL CONDITION

PHOTOGRAPH Film No. 273 Negative No. 15  
Direction of view to S

STATUS  
Reg. of State Her. Items  
Reg. ☐ Interim L. ☐  
Nominated ☐  
National Estate  
Reg. ☐ Proposed L. ☐  
National Trust  
CL ☐ RL ☐ File ☐  
Other

## RECOMMENDATION

(A) State ☐ (B) Local ☒

PREPARED BY

HERITAGE INVESTIGATIONS

Date: 1982



IIS/D4/25.11.81



South  
Australian  
Heritage  
Act  
1978-80

# HERITAGE SURVEY ITEM IDENTIFICATION SHEET

PROJECT  
HERITAGE SURVEY REGION 8

Item Ref. No. 11

ITEM NAME: "Erskine Park"  
Former or other "Wakefield Farm"

Office Use  
ITEM No.  
DOCKET No.

## HERITAGE SIGNIFICANCE

The old "Erskine Park", once known as "Wakefield Farm", homestead was built on what was originally a huge run held by Anstey and Giles, from the 1840s, who still owned this section until the 1860s. It is said that the present house incorporates a four-roomed boundary hut. If so, this would probably date from the 1860s. The property was subsequently owned by Nicholls Brothers, who sold it in 1881 to Benjamin Ragless. Some extensions to the building would have been made by Ragless as it was used as his homestead for 6,630 acres. There is still a thatched roof under the iron.

The building was renamed and transformed by a later owner, Alfred West, who added the tower and the ballroom in the 1920s. In 1923 West's horse, "Erskine", bred at "Erskine Park", was presented to King George V as a gift from S.A.

The homestead, situated close to the River Wakefield, is presently uninhabited.

LOCATION  
Address

Town  
Postcode  
Section 281  
Hundred Alma  
County  
L.G.A. Owen  
S.H.P. Region 8  
A.M.G. Ref. 6629-IV  
54 27540 621660

SUBJECT

2.1

PERIOD  
State

Study Area  
1855-68

## REFERENCES

Moyle, Wakefield, pp.149-50;  
E. Smyth, "Survey and settlement of Hundred of Alma...",  
pp.31, 34, 41, 89, 120.

Verbal John Smyth, Bob Smyth, 1982  
Archival photographs

## TYPE OF ITEM

LAND Natural feature ☐  
Historical site ☐  
Historical Gdn. ☐  
BUILDING ☒  
STRUCTURE ☐  
PHYSICAL CONDITION

PHOTOGRAPH Film No. 271 Negative No. 2  
Direction of view to S



## STATUS

Reg. of State Her. Items  
Reg. ☐ Interim L. ☐  
Nominated ☐  
National Estate  
Reg. ☐ Proposed L. ☐  
National Trust  
CL ☐ RL ☐ File ☐  
Other

## RECOMMENDATION

(A) State ☐ (B) Local ☒

PREPARED BY

HERITAGE INVESTIGATIONS

Date: 1982



South  
Australian  
Heritage  
Act  
1978-80

# HERITAGE SURVEY ITEM IDENTIFICATION SHEET

PROJECT  
HERITAGE SURVEY REGION 8

Item Ref. No. 12

ITEM NAME: "Warculta" farm group  
Former or other

Office Use  
ITEM No.  
DOCKET No.

## HERITAGE SIGNIFICANCE

A well kept complete farm group, including underground cool room, house and outbuildings all built of local native cypress pine structure with limestone and pug infill. The property was established by James Dow in 1866 and has remained in the family until the present.

It is a remarkable example of the vernacular architecture of the limestone plains.

LOCATION  
Address

Town Barabba  
Postcode  
Section 206  
Hundred Dalkey  
County  
L.G.A. Owen  
S.H.P. Region 8  
A.M.G. Ref. 6629-III  
54 27710 619810

## SUBJECT

2.2  
4.1

PERIOD  
State

Study Area  
1855-68

## REFERENCES

Cyclopedia of South Australia, p.411

Verbal Mavis and David Dow (owners), 1982  
Archival photographs Mavis Dow

## TYPE OF ITEM

LAND Natural feature ☐  
Historical site ☐  
Historical Gdn. ☐  
BUILDING Group ☒  
STRUCTURE ☐  
PHYSICAL CONDITION

Excellent, well  
maintained

PHOTOGRAPH Film No. 274 Negative No. 12  
Direction of view to SE



## STATUS

Reg. of State Her. Items  
Reg. ☐ Interim L ☐  
Nominated ☐  
National Estate  
Reg. ☐ Proposed L ☐  
National Trust  
CL ☐ RL ☐ File ☐  
Other

## RECOMMENDATION

(A) State ☒ (B) Local ☐

PREPARED BY

HERITAGE INVESTIGATIONS

Date: 1982

IIS/D4/25.11.81



South  
Australian  
Heritage  
Act  
1978-80

# HERITAGE SURVEY ITEM IDENTIFICATION SHEET

PROJECT  
HERITAGE SURVEY REGION 8

Item Ref. No. 13

ITEM NAME: Road Bridge  
Former or other Stockyard Creek Bridge

Office Use  
ITEM No.  
DOCKET No.

## HERITAGE SIGNIFICANCE

This interesting local bridge is constructed with timber piers and struts, timber deck covered with earth and road metal.

Concrete was added later, c.1930. Its date of construction is not known (no record at S.A. Highways Dept.).

LOCATION  
Address

Town Stockyard Creek  
Postcode  
Section Adj. 586  
Hundred Dalkey  
County  
L.G.A. Owen  
S.H.P. Region 8  
A.M.G. Ref. 6629-III  
54H 27780 620260

## SUBJECT

4.7

PERIOD  
State

Study Area

## REFERENCES

Verbal Les Roberts, Bob Hart, 1982  
Archival photographs

TYPE OF ITEM  
LAND Natural feature ☐  
Historical site ☐  
Historical Gdn. ☐  
BUILDING ☒  
STRUCTURE ☐  
PHYSICAL CONDITION  
Good, disused

PHOTOGRAPH Film No. 273 Negative No. 6  
Direction of view to E



STATUS  
Reg. of State Her. Items  
Reg. ☐ Interim L. ☐  
Nominated ☐  
National Estate  
Reg. ☐ Proposed L. ☐  
National Trust  
CL ☐ RL ☐ File ☐  
Other

## RECOMMENDATION

(A) State ☐ (B) Local ☒

PREPARED BY

HERITAGE INVESTIGATIONS

Date: 1982

IIS/D4/25.11.81



South  
Australian  
Heritage  
Act  
1978-80

# HERITAGE SURVEY ITEM IDENTIFICATION SHEET

PROJECT  
HERITAGE SURVEY REGION 8

Item Ref. No. 14

ITEM NAME: Well  
Former or other Bob Howard's Well

Office Use  
ITEM No.  
DOCKET No.

## HERITAGE SIGNIFICANCE

Frederick Lake, Warnes' grandfather came to the property in 1913, and probably sank the well then.

The well is circular, stone-lined, with some timber lining at the top. The well bucket is still on the property. A stone tank and trough stand beside the well. It once had a tank mounted on it. Until about 1970 there was an old windmill from above the well.

The timber lining probably dates from the days of the windmill; and the bucket from the horse drawn or 'windlass' days. The well is about 6 foot in diameter, and still holds water.

During the 1914 drought the farmers from the Wakefield came here to collect water.

LOCATION  
Address

Town Owen (vicinity)  
Postcode  
Section 629  
Hundred Alma  
County  
L.G.A. Owen  
S.H.P. Region 8  
A.M.G. Ref. 6629-III  
54 278300 6204600

SUBJECT

4.9

PERIOD  
State

Study Area  
1868-84

## REFERENCES

Alma-Dalkey..., p.7

Verbal Ken Warnes, 1982  
Archival photographs

TYPE OF ITEM  
LAND Natural feature ☐  
Historical site ☐  
Historical Gdn. ☐  
BUILDING ☐  
STRUCTURE ☒  
PHYSICAL CONDITION

Very Good

PHOTOGRAPH Film No. 282 Negative No. 1  
Direction of view to NE

STATUS  
Reg. of State Her. Items  
Reg. ☐ Interim L. ☐  
Nominated ☐  
National Estate  
Reg. ☐ Proposed L. ☐  
National Trust  
CL ☐ RL ☐ File ☐  
Other

RECOMMENDATION  
(A) State ☐ (B) Local ☒

PREPARED BY  
HERITAGE INVESTIGATIONS  
Date: 1982



IIS/D4/25.11.81

South  
Australian  
Heritage  
Act  
1978-80

# HERITAGE SURVEY ITEM IDENTIFICATION SHEET

PROJECT  
HERITAGE SURVEY REGION 8  
Item Ref. No. 15

ITEM NAME: House Ruin  
Former or other Aitchisons Ruin

Office Use  
ITEM No.  
DOCKET No.

## HERITAGE SIGNIFICANCE

An interesting and extensive group of ruins, this is virtually an island site in Hermitage Creek, using the slope to make underground rooms. Elliot Aitchison purchased the land in 1859 when a large acreage of land in the newly-surveyed hundred was released to farmers.

The house and other structures would have been built soon after this date.

LOCATION  
Address

Town  
Postcode  
Section 28  
Hundred Alma  
County  
L.G.A. Owen  
S.H.P. Region 8  
A.M.G. Ref. 6629-IV  
54 28020 621720

SUBJECT  
2.2

PERIOD  
State

Study Area  
1855-68

## REFERENCES

E. Smyth, "Land Development in the Hundred of Alma,"  
Appendix, p.9

Verbal John Smyth, Robert Smyth, 1982  
Archival photographs

TYPE OF ITEM  
LAND Natural feature ☐  
Historical site ☐  
Historical Gdn. ☐  
BUILDING ☒  
STRUCTURE ☐  
PHYSICAL CONDITION  
Ruin but stable

PHOTOGRAPH Film No. 271 Negative No. 12  
Direction of view to E

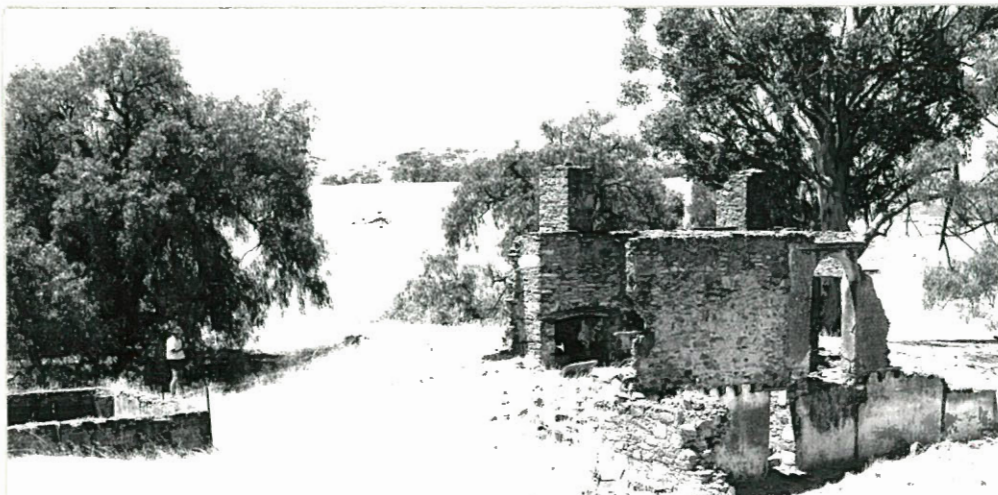

STATUS  
Reg. of State Her. Items  
Reg. ☐ Interim L ☐  
Nominated ☐  
National Estate  
Reg. ☐ Proposed L ☐  
National Trust  
CL ☐ RL ☐ File ☐  
Other

RECOMMENDATION  
(A) State ☐ (B) Local ☒

PREPARED BY  
HERITAGE INVESTIGATIONS  
Date: 1982



South  
Australian  
Heritage  
Act  
1978-80

# HERITAGE SURVEY ITEM IDENTIFICATION SHEET

PROJECT  
HERITAGE SURVEY REGION 8

Item Ref. No. 17

ITEM NAME: "Monta Flora" Homestead Complex  
Former or other

Office Use  
ITEM No.  
DOCKET No.

## HERITAGE SIGNIFICANCE

Homestead: The attractive "Monta Flora" homestead represents the culmination of years of hard work and the accumulation of assets by the original owner, David Smyth. Many settlers, Smyth among them, started in a small way by leasing land from larger landowners, then gradually buying sections as they could. Smyth leased and worked this and other sections from 1859/60, beginning his purchases in 1863. (S.43 in 1866/7). The first house was a cottage (see separate sheet); as Smyth consolidated his holdings the more substantial house was built (named after his wife, Flora).

This large stone house of 17 rooms, with decorative iron lace was constructed between 1879 and 1882 by Munro, a builder from Kapunda. It included a slate tiled cellar, servants' quarters and an underground tank under the kitchen. It cost £2,500 to build, a large sum for that time.

Massive Moreton Bay Fig trees stand at the entrance to "Monta Flora", which has been well-maintained by its present owners, still members of the Smyth family.

## LOCATION

Address

Town Salter Springs  
Postcode  
Section 43  
Hundred Alma  
County  
L.G.A. Owen  
S.H.P. Region 8  
A.M.G. Ref. 6629-IV  
54 28150 621460

## SUBJECT

2.1  
2.2

## PERIOD

State

Study Area

1869-84

## REFERENCES

E. Smyth, "Survey and Settlement of Hundred of Alma...",  
pp.124, 125, 128-9;  
Moyle, The Wakefield...., p.146

Verbal John Smyth, Robert Smyth, 1982  
Archival photographs

## TYPE OF ITEM

LAND Natural feature ☐  
Historical site ☐  
Historical Gdn. ☐

## BUILDING

STRUCTURE ☒

## PHYSICAL CONDITION

Very good, well  
maintained

## PHOTOGRAPH

Film No. 271

Negative No. 8

Direction of view to S



## STATUS

Reg. of State Her. Items  
Reg. ☐ Interim L. ☐  
Nominated ☐  
National Estate  
Reg. ☐ Proposed L. ☐  
National Trust  
CL ☐ RL ☐ File ☐  
Other

## RECOMMENDATION

(A) State ☒ (B) Local ☐

PREPARED BY

HERITAGE INVESTIGATIONS

Date: 1982



South  
Australian  
Heritage  
Act  
1978-80

# HERITAGE SURVEY ITEM IDENTIFICATION SHEET

PROJECT  
HERITAGE SURVEY REGION 8  
Item Ref. No. 17(a)

ITEM NAME: "Monta Flora" Homestead Complex  
Former or other

Office Use  
ITEM No.  
DOCKET No.

## HERITAGE SIGNIFICANCE

Cottage: David Smyth started working this land under lease from 1859/60, living in a tent until he had purchased the land. (See also "Monta Flora"). He purchased this section in 1866/7 and built his family this pug and pine cottage by the Salter's Springs Creek. It was built in a "U" shape with the dining room in one limb, kitchen in the other, joined by lounge and bedrooms, which opened onto a courtyard. The external wall of the kitchen and scullery was of stone. Some of the floors were of imported tiles and the roof was iron. In 1868 the house was valued at £20 - quite a contrast to the subsequent family homestead, costing £2,500.

LOCATION  
Address Salter Springs  
Town  
Postcode  
Section 43  
Hundred Alma  
County  
L.G.A. Owen  
S.H.P. Region 8  
A.M.G. Ref. 6629-IV  
54 28160 621460

SUBJECT  
2.1  
2.2  
4.10

PERIOD  
State

Study Area  
1855-68

## REFERENCES

E. Smyth, "Survey and Settlement of Hundred of Alma...",  
pp.124, 125, 128

Verbal John Smyth, Robert Smyth, 1982  
Archival photographs

TYPE OF ITEM  
LAND Natural feature ☐  
Historical site ☐  
Historical Gdn. ☐  
BUILDING ☒  
STRUCTURE ☐  
PHYSICAL CONDITION  
Fair, derelict but  
original

PHOTOGRAPH Film No. 271 Negative No. 7  
Direction of view to SW



STATUS  
Reg. of State Her. Items  
Reg. ☐ Interim L. ☐  
Nominated ☐  
National Estate  
Reg. ☐ Proposed L. ☐  
National Trust  
CL ☐ RL ☐ File ☐  
Other

RECOMMENDATION  
(A) State ☒ (B) Local ☐

PREPARED BY  
HERITAGE INVESTIGATIONS  
Date: 1982



South  
Australian  
Heritage  
Act  
1978-80

# HERITAGE SURVEY ITEM IDENTIFICATION SHEET

PROJECT  
HERITAGE SURVEY REGION 8

Item Ref. No. 19

ITEM NAME: Hut Ruin  
Former or other Shepherd's Cottage

Office Use  
ITEM No.  
DOCKET No.

## HERITAGE SIGNIFICANCE

This is a small shepherd's cottage ruin, probably belonging to Anstey and Giles period and so probably dates from the early 1850s. The property was fenced only relatively recently, hence the necessity for the hut.

LOCATION  
Address

Town Salter Springs  
Postcode  
Section 57  
Hundred Alma  
County  
L.G.A. Owen  
S.H.P. Region 8  
A.M.G. Ref. 6629-IV  
54 28270 621410

SUBJECT  
4.1

PERIOD  
State

Study Area  
1837-54

## REFERENCES

E. Smyth, "Survey and Settlement of Hundred of Alma...",  
passion (Anstey's holdings)

Verbal John Smyth, Robert Smyth, 1982  
Archival photographs

TYPE OF ITEM  
LAND Natural feature ☐  
Historical site ☐  
Historical Gdn. ☐  
BUILDING ☒  
STRUCTURE ☐  
PHYSICAL CONDITION  
Ruin. Undisturbed  
archeological site

PHOTOGRAPH Film No. 270 Negative No. 14  
Direction of view to NW



STATUS  
Reg. of State Her. Items  
Reg. ☐ Interim L. ☐  
Nominated ☐  
National Estate  
Reg. ☐ Proposed L. ☐  
National Trust  
CL ☐ RL ☐ File ☐  
Other

RECOMMENDATION  
(A) State ☐ (B) Local ☒

PREPARED BY  
HERITAGE INVESTIGATIONS  
Date: 1982



South  
Australian  
Heritage  
Act  
1978-80

# HERITAGE SURVEY ITEM IDENTIFICATION SHEET

PROJECT  
HERITAGE SURVEY REGION 8

Item Ref. No. 20

ITEM NAME: Former Church of Christ Chapel  
Former or other Alma South School

Office Use  
ITEM No.  
DOCKET No.

## HERITAGE SIGNIFICANCE

The Church of Christ Chapel was built in 1862 at Alma, which was centrally located on the black grass plains being taken up at that time by farmers. A manse and a second chapel built alongside were later demolished. (The numbers of the congregation had increased so rapidly, to 140 by 1872, that the old chapel became too small).

The Education Department bought the old Chapel in 1873 and opened it as the first free public school in the district in 1874 (Ester Judd was teacher). The verandah, fireplace and chimney were probably added at this date and the building appears now an interesting blend of church and school.

LOCATION  
Address

Town Alma (vicinity)  
Postcode  
Section 426  
Hundred Alma  
County  
L.G.A. Owen  
S.H.P. Region 8  
A.M.G. Ref. 6629-III  
54 28350 620280

SUBJECT

2.5  
2.6

PERIOD  
State

Study Area  
1855-68

## REFERENCES

E. Smyth, "Survey and Settlement of Hundred of Alma", p.111

Verbal Errol Branson, W. Branson (notes provided to H.I.),  
Archival photographs 1982

TYPE OF ITEM

LAND Natural feature ☐  
Historical site ☐  
Historical Gdn. ☐

BUILDING ☒

STRUCTURE ☐

PHYSICAL CONDITION

Good, disused

PHOTOGRAPH Film No. 275 Negative No. 8  
Direction of view to E



STATUS

Reg. of State Her. Items  
Reg. ☐ Interim L. ☐  
Nominated ☐  
National Estate  
Reg. ☐ Proposed L. ☐  
National Trust  
CL ☐ RL ☐ File ☐  
Other

RECOMMENDATION

(A) State ☒ (B) Local ☐

PREPARED BY

HERITAGE INVESTIGATIONS

Date: 1982



South  
Australian  
Heritage  
Act  
1978-80

# HERITAGE SURVEY ITEM IDENTIFICATION SHEET

PROJECT  
HERITAGE SURVEY REGION 8

Item Ref. No. 21

ITEM NAME: Former Alma Hotel  
Former or other "Corconda" homestead

Office Use  
ITEM No.  
DOCKET No.

## HERITAGE SIGNIFICANCE

The Alma Hotel was built in 1871 on their own property by Joachim (Heinrich, J.) and Christina Hoepner. The Hoepner family had moved to the area in 1864 to a tiny settlement called Corconda, which did not survive the growth of the nearby town of Hamley Bridge.

As was usual with such buildings, the Hotel played an important community role; for example, Pastor Oster for a time conducted Lutheran services there.

After Joachim's death in 1882, Christina and her daughters continued the business. Christina also acted as midwife in the Hamley Bridge district. She died in 1896 and the hotel was subsequently (probably in the 1920s) converted to a house, which is described in 1928 (Ziegler) as "a fine, solidly built residence of modern type", on the "Corconda" property.

LOCATION  
Address

Town  
Postcode  
Section 248  
Hundred Alma  
County  
L.G.A. Owen  
S.H.P. Region 8  
A.M.G. Ref. 6629-III  
54 28530 629910

SUBJECT

4.6

PERIOD  
State

Study Area  
1869-84

## REFERENCES

Hoepner Family History, pp.7-8;  
Ziegler, Review of the Lower North, pp.112-113;  
Bohnsack, Hamley Bridge Centenary, p.5

Verbal Errol Branson, 1982  
Archival photographs Hoepner..., p.8 (hotel); Ziegler, p.112 (present house)

## TYPE OF ITEM

LAND Natural feature ☐  
Historical site ☐  
Historical Gdn. ☐

BUILDING ☒  
STRUCTURE ☐

PHYSICAL CONDITION

PHOTOGRAPH Film No. 298 Negative No. 14  
Direction of view to W

## STATUS

Reg. of State Her. Items  
Reg. ☐ Interim L ☐  
Nominated ☐  
National Estate  
Reg. ☐ Proposed L ☐  
National Trust  
CL ☐ RL ☐ File ☐  
Other

## RECOMMENDATION

(A) State ☐ (B) Local ☒

PREPARED BY

HERITAGE INVESTIGATIONS

Date: 1982



IIS/D4/25.11.81



South  
Australian  
Heritage  
Act  
1978-80

# HERITAGE SURVEY ITEM IDENTIFICATION SHEET

PROJECT  
HERITAGE SURVEY REGION 8  
Item Ref. No. 22

ITEM NAME: Railway Bridge  
Former or other River Gilbert Railway Bridge

Office Use  
ITEM No.  
DOCKET No.

## HERITAGE SIGNIFICANCE

The Adelaide to Gladstone railway line was opened in 1880, and a timber bridge was built. This was replaced in 1904 by the present bridge with wrought iron plate girder on concrete piers. It was strengthened in 1924. It has 5 x 57 ft spans, and enclosed cast iron trestles.

This is one of the several significant relics of the railways boom era in Hamley Bridge.

LOCATION  
Address 2 km north  
Town Hamley Bridge  
Postcode  
Section  
Hundred Alma  
County  
L.G.A. Owen  
S.H.P. Region 8  
A.M.G. Ref. 6629-III  
54 28630 619640

## SUBJECT

4.7  
4.10

PERIOD  
State

Study Area  
1885-1904  
1905-28

## REFERENCES

National Trust 2572;  
Institution of Engineers 473;  
S.A. Railways Plans Room (plans)

Verbal D.A. Cumming, A.P.  
Archival photographs A. Newman Collection

TYPE OF ITEM  
LAND Natural feature ☐  
Historical site ☐  
Historical Gdn. ☐  
BUILDING ☐  
STRUCTURE ☒  
PHYSICAL CONDITION

PHOTOGRAPH Film No. 298 Negative No. 13  
Direction of view to NE



STATUS  
Reg. of State Her. Items  
Reg. ☐ Interim L. ☐  
Nominated ☐  
National Estate  
Reg. ☐ Proposed L. ☐  
National Trust  
CL ☐ RL ☐ File ☒  
Other  
S.A. Highways Dept. ☐  
Instit. of Engineers ☒

RECOMMENDATION  
(A) State ☒ (B) Local ☐

PREPARED BY  
HERITAGE INVESTIGATIONS

Date: 1982



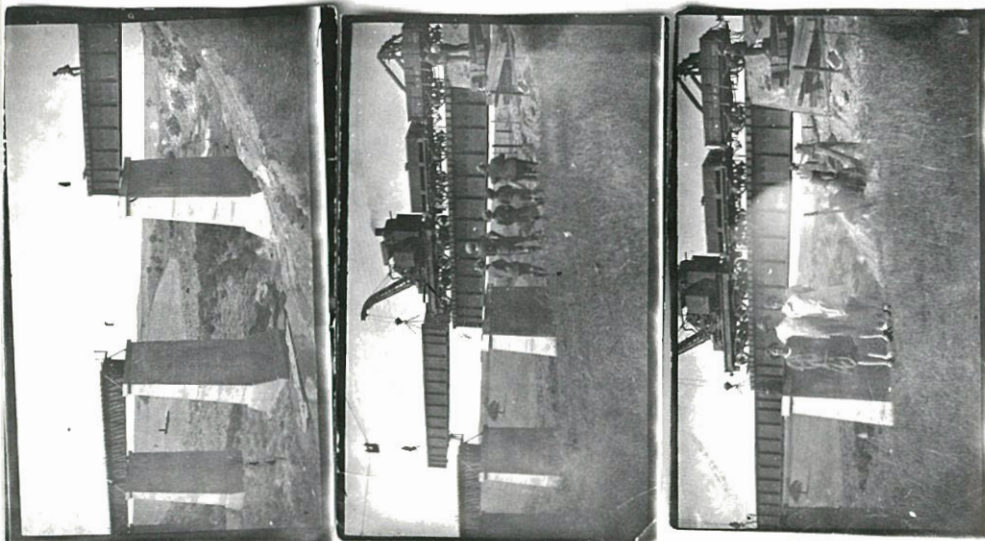

PROJECT  
HERITAGE SURVEY REGION 8

Item Ref. No. 22(a)

L.G.A. Owen

Collection, A. Newman

Film No. 298

Negative No. 10

Direction of view

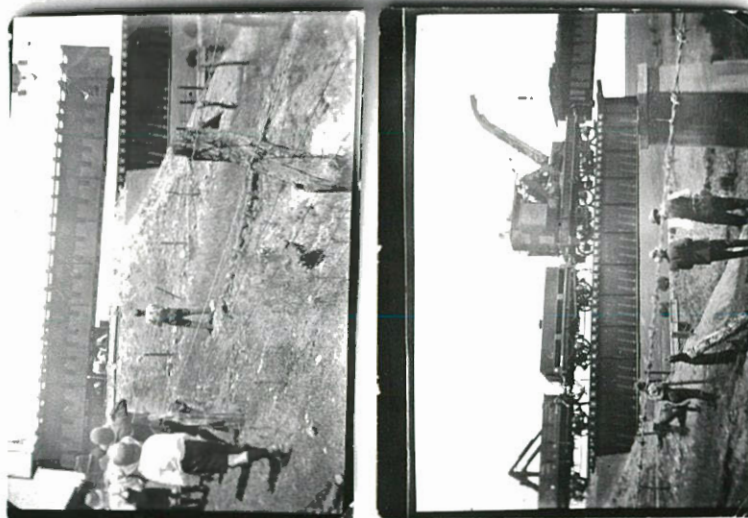

Collection, A. Newman

Film No. 298

Negative No. 11

Direction of view

Film No.  
Negative No.  
Direction of view

South  
Australian  
Heritage  
Act  
1978-80

# HERITAGE SURVEY ITEM IDENTIFICATION SHEET

PROJECT  
HERITAGE SURVEY REGION 8

Item Ref. No. 23

ITEM NAME: Railway Bridge  
Former or other River Light Railway Bridge

Office Use  
ITEM No.  
DOCKET No.

## HERITAGE SIGNIFICANCE

Built in 1925, this is a steel trestle pier; railway bridge in good repair. It has 4 spans, 63 ft long; 4 spans, 33 ft long; steel trestle and girders on concrete pedestals.

The Railway bridge is on the main north line Adelaide to Peterborough, built by the S.A. Railways, steelwork by Perry Engineering; design R. Chapman, J.A. Fargher.

The bridge was painted 1927-1963 and retimbered in 1973 with 288 timbers.

This is an elegant steel bridge, one of the several important relics of the railways boom era in Hamley Bridge.

## LOCATION

Address 2 km south

Town Hamley Bridge

Postcode

Section

Hundred Alma

County

L.G.A. Owen

S.H.P. Region 8

A.M.G. Ref. 6629-III

54 28710 619470

## SUBJECT

4.7

4.10

## PERIOD

State

Study Area

1905-28

## REFERENCES

Institution of Engineers, 472;  
Railways Institute Magazine, May-June, 1973;  
National Trust 2573;  
S.A. Railways Plans Room (Plans)

Verbal

Archival photographs

## TYPE OF ITEM

LAND Natural feature ☐

Historical site ☐

Historical Gdn. ☐

BUILDING ☐

STRUCTURE ☒

PHYSICAL CONDITION

## PHOTOGRAPH

Film No. 276 Negative No. 4

Direction of view to E



## STATUS

Reg. of State Her. Items

Reg. ☐ Interim L. ☐

Nominated ☐

National Estate

Reg. ☐ Proposed L. ☐

National Trust

CL ☐ RL ☒ File ☐

Other

S.A. Highways Dept. ☐

Instit. of Engineers ☒

## RECOMMENDATION

(A) State ☒ (B) Local ☐

PREPARED BY

HERITAGE INVESTIGATIONS

Date: 1982



South  
Australian  
Heritage  
Act  
1978-80

# HERITAGE SURVEY ITEM IDENTIFICATION SHEET

HERITAGE SURVEY REGION 8

Item Ref. No. 24

ITEM NAME: St. Mary's Roman Catholic Church  
Former or other

Office Use  
ITEM No.  
DOCKET No.

## HERITAGE SIGNIFICANCE

This was a new church erected in 1922 through the efforts of Reverend R.P. Denny. It was claimed that the church was "recognised as one of the finest buildings of its class in South Australia". A presbytery was built alongside at the same time.

The Church is carefully detailed in cut stone and is an excellent example of its construction.

LOCATION  
Address

Town Hamley Bridge  
Postcode  
Section  
Hundred Alma  
County  
L.G.A. Owen  
S.H.P. Region 8  
A.M.G. Ref. 6629-III  
54 28630 619560

SUBJECT

2.5

PERIOD  
State

Study Area  
1905-28

## REFERENCES

Back to Hamley Bridge, p.10

Verbal  
Archival photographs

## TYPE OF ITEM

LAND Natural feature ☐  
Historical site ☐  
Historical Gdn. ☐  
BUILDING ☒  
STRUCTURE ☐  
PHYSICAL CONDITION

PHOTOGRAPH Film No. 275 Negative No. 14  
Direction of view to SW

## STATUS

Reg. of State Her. Items  
Reg. ☐ Interim L. ☐  
Nominated ☐  
National Estate  
Reg. ☐ Proposed L. ☐  
National Trust  
CL ☐ RL ☐ File ☐  
Other

## RECOMMENDATION

(A) State ☒ (B) Local ☐

PREPARED BY

HERITAGE INVESTIGATIONS

Date: 1982

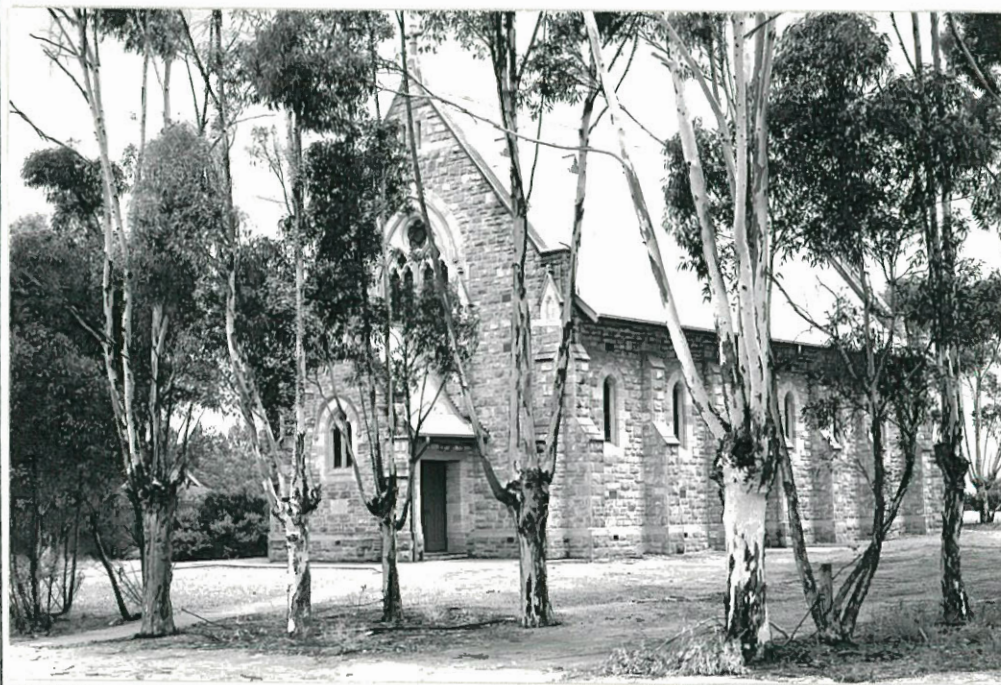

IIS/D4/25.11.81



South  
Australian  
Heritage  
Act  
1978-80

# HERITAGE SURVEY ITEM IDENTIFICATION SHEET

PROJECT  
HERITAGE SURVEY REGION 8  
Item Ref. No. 25

ITEM NAME: Attached Houses  
Former or other

Office Use  
ITEM No.  
DOCKET No.

## HERITAGE SIGNIFICANCE

This is an unusually large pair of attached houses built by J.T. Quinn family. J.T. Quinn was a prominent member of the Hamley Bridge community in the 1880 s and his building construction firm was responsible for the construction of the major part of the town and many of the buildings in the surrounding districts during the late 19th Century and early 1900s. He was resident in the town from about 1886 to 1919. Quinn was described (in 1933) as "an enterprising business man ... who literally built Hamley Bridge. The modern type of architecture evident in the town is due in no small measure to the work and influence of John Quinn. In the hey-day of his success he erected many fine structures throughout South Australia, and employed a large number of men, who were practically all resident in this town."

LOCATION  
Address

Town Hamley Bridge  
Postcode  
Section 224  
Hundred Alma  
County  
L.G.A. Owen  
S.H.P. Region 8  
A.M.G. Ref. 6629-III  
54 28660 629570

SUBJECT

2.1

PERIOD  
State

Study Area  
1885-1904

## REFERENCES

Back to Hamley Bridge, pp.3, 6;  
Bohnsack, Hamley Bridge Centenary, p.23

Verbal Alf Newman, 1982  
Archival photographs

TYPE OF ITEM

LAND Natural feature ☐  
Historical site ☐  
Historical Gdn. ☐  
BUILDING ☒  
STRUCTURE ☐  
PHYSICAL CONDITION

PHOTOGRAPH Film No. 277 Negative No. 8  
Direction of view to W

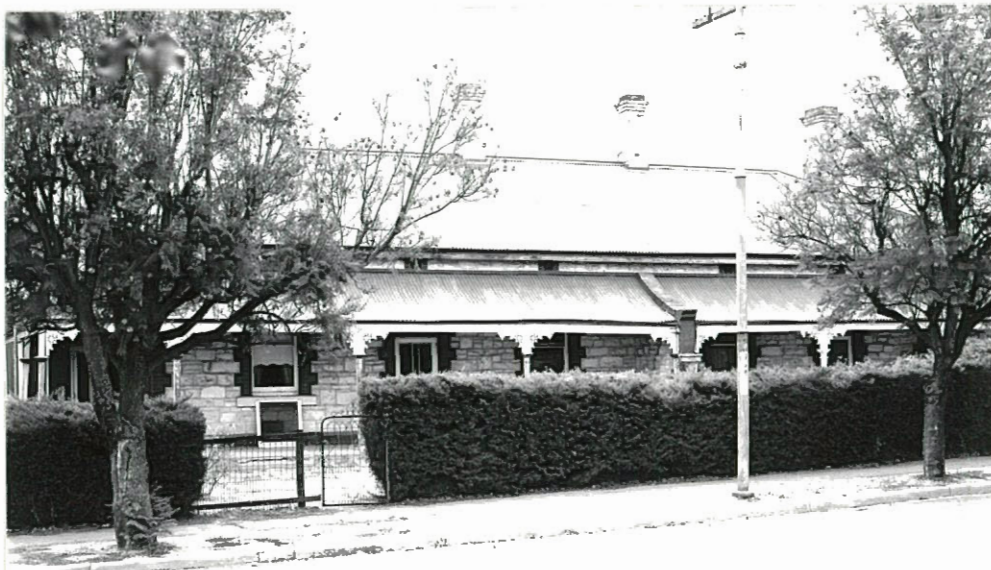

STATUS

Reg. of State Her. Items  
Reg. ☐ Interim L ☐  
Nominated ☐  
National Estate  
Reg. ☐ Proposed L ☐  
National Trust  
CL ☐ RL ☐ File ☐  
Other  
S.A. Highways Dept. ☐  
Instit. of Engineers ☐

RECOMMENDATION

(A) State ☒ (B) Local ☐

PREPARED BY  
HERITAGE INVESTIGATIONS

Date: 1982



South  
Australian  
Heritage  
Act  
1978-80

# HERITAGE SURVEY ITEM IDENTIFICATION SHEET

PROJECT  
HERITAGE SURVEY REGION 8  
Item Ref. No. 26

ITEM NAME: Uniting Church  
Former or other Trinity Congregational Church

Office Use  
ITEM No.  
DOCKET No.

## HERITAGE SIGNIFICANCE

The Congregational Church was built quite early in the town's history, in 1874, largely as a result of the efforts of T.H. Litchfield, the first stationmaster. The construction "cost £270 in addition to a great deal of work".

The Church was enlarged in 1900 (transept, vestries and porch) and a social and kindergarten hall were added in 1919.

Congregational and Methodist union took place in 1966/67.

LOCATION  
Address

Town Hamley Bridge  
Postcode  
Section  
Hundred Alma  
County  
L.G.A. Owen  
S.H.P. Region 8  
A.M.G. Ref. 6629-III

SUBJECT  
2.5

PERIOD  
State

Study Area  
1869-84

## REFERENCES

Bohnsack, Hamley Bridge Centenary, pp.10, 11;  
Trinity Congregational Church Golden Jubilee

TYPE OF ITEM  
LAND Natural feature ☐  
Historical site ☐  
Historical Gdn. ☐  
BUILDING ☒  
STRUCTURE ☐  
PHYSICAL CONDITION

Verbal  
Archival photographs Trinity...Jubilee, p.2

PHOTOGRAPH Film No. 277 Negative No. 6  
Direction of view to E

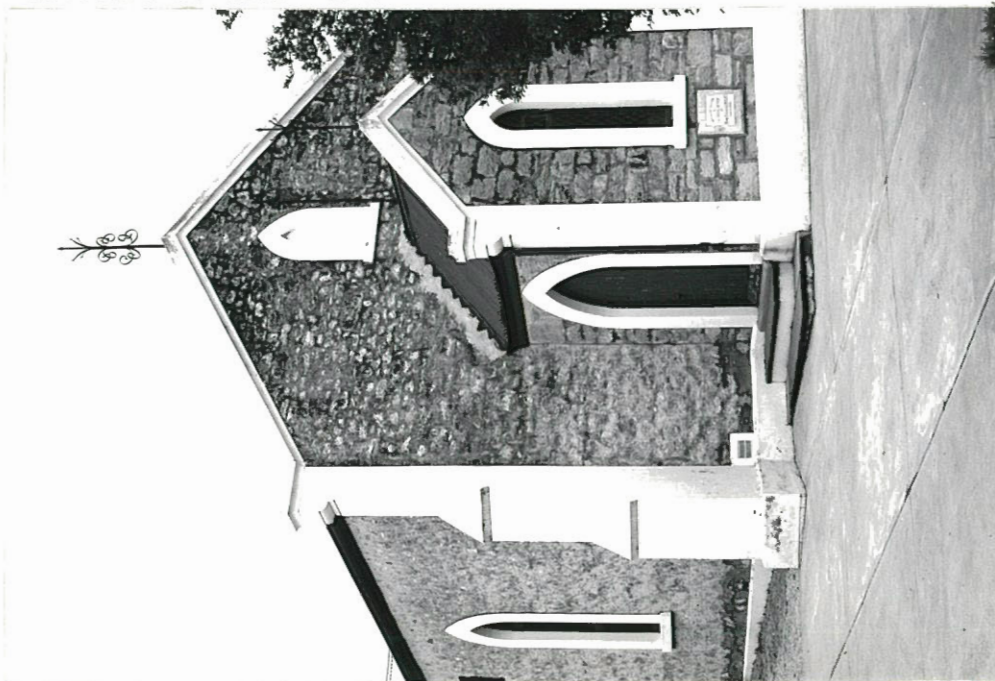

STATUS  
Reg. of State Her. Items  
Reg. ☐ Interim L ☐  
Nominated ☐  
National Estate  
Reg. ☐ Proposed L ☐  
National Trust  
CL ☐ RL ☐ File ☐  
Other  
S.A. Highways Dept. ☐  
Instit. of Engineers ☐

RECOMMENDATION  
(A) State ☐ (B) Local ☒

PREPARED BY  
HERITAGE INVESTIGATIONS

Date: 1982

South  
Australian  
Heritage  
Act  
1978-80

# HERITAGE SURVEY ITEM IDENTIFICATION SHEET

PROJECT  
HERITAGE SURVEY REGION 8  
Item Ref. No. 27

ITEM NAME: Shop and Office  
Former or other J.T. Quinn's store;  
W.H. Durdin's store

Office Use  
ITEM No.  
DOCKET No.

## HERITAGE SIGNIFICANCE

J.T. Quinn, who was the building contractor for much of Hamley Bridge and district, (see sheet, attached houses) operated from this building from c.1886. Quinn also owned the brick kiln (see separate sheet). He sold both businesses to W.H. Durdin in c.1918. (Back to Hamley Bridge mentions H. Durdin as Quinn's equally well-known successor, who by 1968, with his sons, was the largest employer of labour in the district.)

## LOCATION

Address  
Town Hamley Bridge  
Postcode  
Section  
Hundred Alma  
County  
L.G.A. Owen  
S.H.P. Region 8  
A.M.G. Ref. 6629-III

## SUBJECT

2.1  
4.6

## PERIOD

State  
  
Study Area  
1885-1904

## REFERENCES

Back to Hamley Bridge, pp.3, 6;  
Bohnsack, Hamley Bridge Centenary, p.5

Verbal Alf Newman, 1982  
Archival photographs

## TYPE OF ITEM

LAND Natural feature ☐  
Historical site ☐  
Historical Gdn. ☐  
BUILDING ☒  
STRUCTURE ☐  
PHYSICAL CONDITION

PHOTOGRAPH Film No. 277 Negative No. 5  
Direction of view to E



## STATUS

Reg. of State Her. Items  
Reg. ☐ Interim L ☐  
Nominated ☐  
National Estate  
Reg. ☐ Proposed L ☐  
National Trust  
CL ☐ RL ☐ File ☐  
Other  
S.A. Highways Dept. ☐  
Instit. of Engineers ☐

## RECOMMENDATION

(A) State ☐ (B) Local ☒

PREPARED BY  
HERITAGE INVESTIGATIONS

Date: 1982



South  
Australian  
Heritage  
Act  
1978-80

# HERITAGE SURVEY ITEM IDENTIFICATION SHEET

PROJECT  
HERITAGE SURVEY REGION 8  
Item Ref. No. 28

ITEM NAME: Hamley Bridge Institute  
Former or other

Office Use  
ITEM No.  
DOCKET No.

## HERITAGE SIGNIFICANCE

The main hall of the Institute was erected in 1884, when Sir John Duncan laid the foundation stone. The building was enlarged in 1904, with new rooms at front and rear, and other additions and alterations have been made since. The 1933 description mentions a "splendid picture gallery (which) is a unique feature for country Institutes", but since then the collection of pictures has been discarded and mostly sold.

A stone and marble obelisk in front of the Institute was built as a war memorial in 1920.

The Institute and memorial form a distinctive landmark closing the view to the west along Hamley Bridge's historical main street.

LOCATION  
Address

Town Hamley Bridge  
Postcode  
Section  
Hundred Alma  
County  
L.G.A. Owen  
S.H.P. Region 8  
A.M.G. Ref. 6629-III  
54 28660 619570

SUBJECT  
2.6

PERIOD  
State

Study Area  
1869-84

## REFERENCES

Back to Hamley Bridge, p.8;  
Bohnsack, Hamley Bridge Centenary, p.7

TYPE OF ITEM  
LAND Natural feature ☐  
Historical site ☐  
Historical Gdn. ☐  
BUILDING ☒  
STRUCTURE ☐  
PHYSICAL CONDITION

Verbal

Archival photographs Back to Hamley Bridge, p.7 (1933)

PHOTOGRAPH Film No. 277 Negative No. 4  
Direction of view to W



STATUS  
Reg. of State Her. Items  
Reg. ☐ Interim L. ☐  
Nominated ☐  
National Estate  
Reg. ☐ Proposed L. ☐  
National Trust  
CL ☐ RL ☐ File ☐  
Other  
S.A. Highways Dept. ☐  
Instit. of Engineers ☐

RECOMMENDATION  
(A) State ☒ (B) Local ☐

PREPARED BY  
HERITAGE INVESTIGATIONS

Date: 1982

PROJECT  
HERITAGE SURVEY REGION 8

Item Ref. No. 28(a)

L.G.A. Owen



Film No. 276  
Negative No. 11  
Direction of view to W

Film No.  
Negative No.  
Direction of view

Film No.  
Negative No.  
Direction of view



South  
Australian  
Heritage  
Act  
1978-80

# HERITAGE SURVEY ITEM IDENTIFICATION SHEET

PROJECT  
HERITAGE SURVEY REGION 8  
Item Ref. No. 29

ITEM NAME: Shop and Residence  
Former or other Hill Bros. butchers and bakers

Office Use  
ITEM No.  
DOCKET No.

## HERITAGE SIGNIFICANCE

This is a very well-known local family business, the building having been constructed in several stages, as can be seen in the archival photographs held by the family.

The butchering business was established by George and Frank John Hill c.1885 and run continuously by members of the Hill family until the 1970's.

The construction is typical of Hamley Bridge, using local stone and locally-made bricks (see separate sheet - brick kiln ruins).

LOCATION  
Address Lot 10,  
Light St.,  
Town Hamley Bridge  
Postcode  
Section  
Hundred Alma  
County  
L.G.A. Owen  
S.H.P. Region 8  
A.M.G. Ref. 6629-III  
54 28670 619570

SUBJECT  
4.6

PERIOD  
State

Study Area  
1885-1904

## REFERENCES

Bohnsack, Hamley Bridge Centenary, p.5

Verbal Alf Newman, 1982  
Archival photographs Alf Newman

TYPE OF ITEM  
LAND Natural feature ☐  
Historical site ☐  
Historical Gdn. ☐  
BUILDING ☒  
STRUCTURE ☐  
PHYSICAL CONDITION

PHOTOGRAPH Film No. 298 Negative No. 12  
Direction of view to N



STATUS  
Reg. of State Her. Items  
Reg. ☐ Interim L ☐  
Nominated ☐  
National Estate  
Reg. ☐ Proposed L ☐  
National Trust  
CL ☐ RL ☐ File ☐  
Other  
S.A. Highways Dept. ☐  
Instit. of Engineers ☐

RECOMMENDATION  
(A) State ☒ (B) Local ☐

PREPARED BY  
HERITAGE INVESTIGATIONS

Date: 1982

PROJECT  
HERITAGE SURVEY REGION 8

Item Ref. No. 29(a)

L.G.A. Owen



HILL BROS. GEORGE AND FRANK JOHN

Archival collection,  
Alf Newman

Film No. 298

Negative No. 7

Direction of view



Archival collection,  
Alf Newman

Film No. 298

Negative No. 8

Direction of view

Film No.

Negative No.

Direction of view



South  
Australian  
Heritage  
Act  
1978-80

# HERITAGE SURVEY ITEM IDENTIFICATION SHEET

PROJECT  
HERITAGE SURVEY REGION 8

Item Ref. No. 30

ITEM NAME: Brickyard ruins  
Former or other Durdin's Brickyard.

Office Use  
ITEM No.  
DOCKET No.

## HERITAGE SIGNIFICANCE

The brick stack and surrounding rubble make a significant industrial archaeological site. This is one of only a few remaining brick kiln relics in the Region.

The brick kiln was established on the bank of the River Light by H.J. Charlton and Co. in 1877. It was taken over by a prominent businessman John T. Quinn, who "literally built early Hamley Bridge" and in c.1916 was bought out by W.H. Durdin who operated the kiln until it was closed down c.1938. The clay deposits were limited and a small number of sand stock bricks were fired in a single down-draught kiln. The bricks were used in the constuction of a large number of buildings in the town and surrounding districts.

LOCATION  
Address

Town Hamley Bridge  
Postcode  
Section 332  
Hundred Alma  
County  
L.G.A. Owen  
S.H.P. Region 8  
A.M.G. Ref. 6629-III  
54 28670 619540

SUBJECT  
4.4

PERIOD  
State

Study Area  
1869-84

## REFERENCES

Bohnsack, Hamley Bridge Centenary, p.5;  
Moore, Brickmakers..., pp.86, 129

TYPE OF ITEM  
LAND Natural feature ☐  
Historical site ☒  
Historical Gdn. ☐  
BUILDING ☐  
STRUCTURE ☒  
PHYSICAL CONDITION

Verbal Alf Newman, 1982  
Archival photographs Alf Newman

PHOTOGRAPH Film No. 276 Negative No. 2  
Direction of view to W

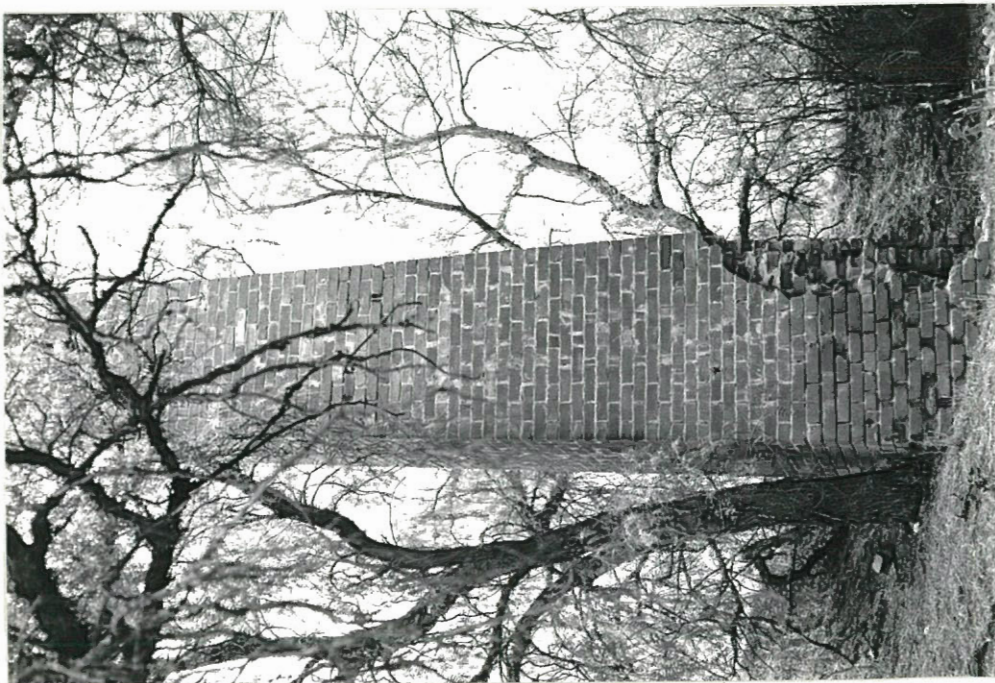

STATUS  
Reg. of State Her. Items  
Reg. ☐ Interim L ☐  
Nominated ☐  
National Estate  
Reg. ☐ Proposed L ☐  
National Trust  
CL ☐ RL ☐ File ☐  
Other  
S.A. Highways Dept. ☐  
Instit. of Engineers ☐

RECOMMENDATION  
(A) State ☒ (B) Local ☐

PREPARED BY  
HERITAGE INVESTIGATIONS

Date: 1982



PROJECT  
HERITAGE SURVEY REGION 8  
Item Ref. No. 30(a)  
L.G.A. Owen

Archival Collection  
Alf Newman  
Film No. 298  
Negative No. 4  
Direction of view

Film No.  
Negative No.  
Direction of view

Film No.  
Negative No.  
Direction of view



South  
Australian  
Heritage  
Act  
1978-80

# HERITAGE SURVEY ITEM IDENTIFICATION SHEET

PROJECT  
HERITAGE SURVEY REGION 8  
Item Ref. No. 31

ITEM NAME: Road Bridge  
Former or other Hamley Bridge

Office Use  
ITEM No.  
DOCKET No.

## HERITAGE SIGNIFICANCE

This is a steel truss bridge with stone arch and piers and abutments. This bridge (Hamley Bridge) was built over the Light in 1893 at an estimated cost of £4,056. It consists of five spans of approx. 12.3 m with carriageway of 4.6 m. It was designed by A.B. Moncrieff, the Department's Engineer-in-Chief. The bridge is now bypassed (in 1962 the new bridge built). It is now probably the oldest iron bridge in the State.

LOCATION  
Address Light River  
Town Hamley Bridge  
Postcode  
Section 224  
Hundred Alma  
County Gawler  
L.G.A. Owen  
S.H.P. Region 8  
A.M.G. Ref. 6629-III  
54 28660 619530

SUBJECT  
4.7  
4.10

PERIOD  
State

Study Area  
1885-1904

## REFERENCES

National Trust 2383;  
Institution of Engineers 293;  
S.A. Highways Dept. 61;  
Highway, April 1981

TYPE OF ITEM  
LAND Natural feature ☐  
Historical site ☐  
Historical Gdn. ☐  
BUILDING ☐  
STRUCTURE ☒  
PHYSICAL CONDITION

Verbal  
Archival photographs Alf Newman

PHOTOGRAPH Film No. 276 Negative No. 1  
Direction of view to SW



STATUS  
Reg. of State Her. Items  
Reg. ☒ Interim L ☐  
Nominated ☐  
National Estate  
Reg. ☒ Proposed L ☐  
National Trust  
CL ☒ RL ☐ File ☐  
Other  
S.A. Highways Dept. ☒  
Instit. of Engineers ☒

RECOMMENDATION  
(A) State ☒ (B) Local ☐

PREPARED BY  
HERITAGE INVESTIGATIONS

Date: 1982



PROJECT  
HERITAGE SURVEY REGION 8

Item Ref. No. 31(a)

L.G.A. Owen



Archival Collection,  
Alf Newman

Film No. 298

Negative No. 3

Direction of view

View at Hamley Bridge showing the main road to Adelaide.

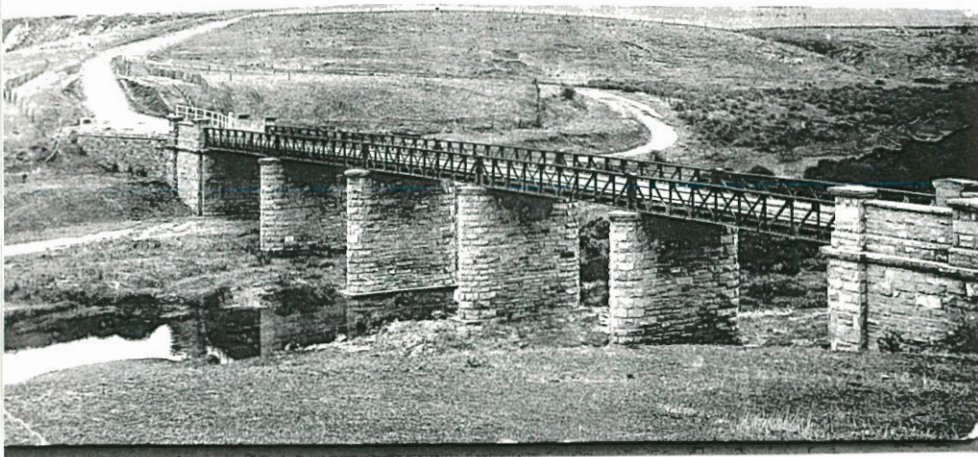

Archival Collection,  
Alf Newman

Film No. 298

Negative No. 9

Direction of view

Film No.  
Negative No.  
Direction of view



South  
Australian  
Heritage  
Act  
1978-80

# HERITAGE SURVEY ITEM IDENTIFICATION SHEET

PROJECT  
HERITAGE SURVEY REGION 8  
Item Ref. No. 32

ITEM NAME: Former Blacksmith Shop  
Former or other

Office Use  
ITEM No.  
DOCKET No.

## HERITAGE SIGNIFICANCE

Established by Jack O'Brien in approximately 1920 who carried out general blacksmithing until the 1940s. Jack O'Brien worked for the older blacksmithing firm of Virgo c.1914 where he learnt his trade. This was the last blacksmith shop to operate in Hamley Bridge and the only surviving structure of the blacksmithing trade which was generally a significant one in the history of Hamley Bridge, as in other towns.

LOCATION  
Address Makin St.,  
Town Hamley Bridge  
Postcode  
Section  
Hundred Alma  
County  
L.G.A. Owen  
S.H.P. Region 8  
A.M.G. Ref. 6629-III  
54 28670 619590

SUBJECT  
4.6

PERIOD  
State

Study Area  
1905-28

## REFERENCES

Verbal Bob McKenzie, Alf Newman, 1982  
Archival photographs

TYPE OF ITEM  
LAND Natural feature ☐  
Historical site ☐  
Historical Gdn. ☐  
BUILDING ☒  
STRUCTURE ☐  
PHYSICAL CONDITION

PHOTOGRAPH Film No. 275 Negative No. 13  
Direction of view to NE



STATUS  
Reg. of State Her. Items  
Reg. ☐ Interim L. ☐  
Nominated ☐  
National Estate  
Reg. ☐ Proposed L. ☐  
National Trust  
CL ☐ RL ☐ File ☐  
Other  
S.A. Highways Dept. ☐  
Instit. of Engineers ☐

RECOMMENDATION  
(A) State ☐ (B) Local ☒

PREPARED BY  
HERITAGE INVESTIGATIONS

Date: 1982



South  
Australian  
Heritage  
Act  
1978-80

# HERITAGE SURVEY ITEM IDENTIFICATION SHEET

PROJECT  
HERITAGE SURVEY REGION 8  
Item Ref. No. 33

ITEM NAME: Hamley Bridge Hotel  
Former or other

Office Use  
ITEM No.  
DOCKET No.

## HERITAGE SIGNIFICANCE

This two storeyed hotel was originally erected as a single storeyed building (as shown in the archival photograph).

The Hamley Bridge Hotel was built c.1871, as the licence was granted in June 1871. Initially, it was a single storey building. A second storey was built during the railways expansion of the early 1880s.

This was one of two hotels built next to each other (the second hotel, the Dublin has been demolished), and as close as possible to the railway station. The reason for this was due to the number of railway passengers who passed through Hamley Bridge. This was particularly so after the completion of the narrow gauge line as "a large passenger traffic sprang up between Moonta and Broken Hill on account of them both being mining towns, and it was necessary for such passengers to stay overnight in Hamley Bridge", which was at the break-of-gauge.

## LOCATION

Address Lot 20  
Light St.,  
Town Hamley Bridge  
Postcode  
Section  
Hundred Alma  
County  
L.G.A. Owen  
S.H.P. Region 8  
A.M.G. Ref.6629-III  
54 28680 619560

## SUBJECT

4.6

PERIOD  
State

Study Area  
1869-84

## REFERENCES

Bohnsack, Hamley Bridge Centenary, p.5;  
Back to Hamley Bridge (quote) p.6

Verbal Alf Newman, 1982

Archival photographs Alf Newman, Back to Hamley Bridge, pp.4,5

## TYPE OF ITEM

LAND Natural feature ☐  
Historical site ☐  
Historical Gdn. ☐  
BUILDING ☒  
STRUCTURE ☐  
PHYSICAL CONDITION

## PHOTOGRAPH

Film No. 276 Negative No. 13

Direction of view to NW



## STATUS

Reg. of State Her. Items  
Reg. ☐ Interim L. ☐  
Nominated ☐  
National Estate  
Reg. ☐ Proposed L. ☐  
National Trust  
CL ☐ RL ☐ File ☐  
Other  
S.A. Highways Dept. ☐  
Instit. of Engineers ☐

## RECOMMENDATION

(A) State ☐ (B) Local ☒

PREPARED BY  
HERITAGE INVESTIGATIONS

Date: 1982



HAMLEY BRIDGE HOTEL in the very early days, some sixty years before  
Jimmy Gibson was born.  
.....

John Casaretto, who died April 3 1915, at extreme left of picture.

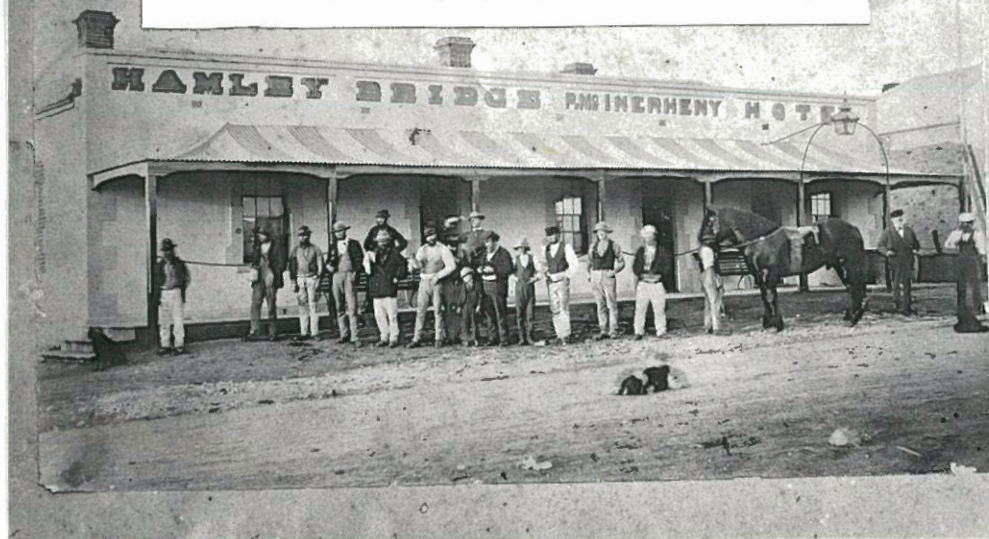

PROJECT  
HERITAGE SURVEY REGION 8  
Item Ref. No. 33(a)  
L.G.A. Owen

Archival Collection,  
Alf Newman

Film No.298  
Negative No.5  
Direction of view

Film No.  
Negative No.  
Direction of view

Film No.  
Negative No.  
Direction of view

South  
Australian  
Heritage  
Act  
1978-80

# HERITAGE SURVEY ITEM IDENTIFICATION SHEET

PROJECT  
HERITAGE SURVEY REGION 8  
Item Ref. No. 34

ITEM NAME: Shop  
Former or other Finey's drapery and general store

Office Use  
ITEM No.  
DOCKET No.

## HERITAGE SIGNIFICANCE

This is a typical corner shop in largely original condition. Mary S. Finey and her son Marmaduke Finey were storekeepers of Farrell Flat and came to Hamley Bridge in approximately 1884 when they built this shop. The store was run (as a drapery and general store) by Marmaduke Finey and then his family until c.1935 when it was sold to Jack Wollard, Chemist. It was later used as a clothing factory and after the 1957 fire which swept that side of the main street was recommissioned as a general store.

LOCATION  
Address Lot 39  
Town Light St.,  
Hamley Bridge  
Postcode  
Section  
Hundred Alma  
County  
L.G.A. Owen  
S.H.P. Region 8  
A.M.G. Ref.6629-III  
54 28680 619560

## SUBJECT

4.6

PERIOD  
State

Study Area  
1869-84

## REFERENCES

Bohnsack, Hamley Bridge Centenary, p.5

Verbal Bob and Joyce McKenzie, Alf Newman, 1982  
Archival photographs

TYPE OF ITEM  
LAND Natural feature ☐  
Historical site ☐  
Historical Gdn. ☐  
BUILDING ☒  
STRUCTURE ☐  
PHYSICAL CONDITION

PHOTOGRAPH Film No. 276 Negative No. 12  
Direction of view to SW



STATUS  
Reg. of State Her. Items  
Reg. ☐ Interim L. ☐  
Nominated ☐  
National Estate  
Reg. ☐ Proposed L. ☐  
National Trust  
CL ☐ RL ☐ File ☐  
Other  
S.A. Highways Dept. ☐  
Instit. of Engineers ☐

RECOMMENDATION  
(A) State ☐ (B) Local ☒

PREPARED BY  
HERITAGE INVESTIGATIONS

Date: 1982



South  
Australian  
Heritage  
Act  
1978-80

# HERITAGE SURVEY ITEM IDENTIFICATION SHEET

PROJECT  
HERITAGE SURVEY REGION 8  
Item Ref. No. 35

ITEM NAME: Police Station  
Former or other

Office Use  
ITEM No.  
DOCKET No.

## HERITAGE SIGNIFICANCE

The police station was built in 1881 by the S.A. Government.  
The builder was John Chapman, of Adelaide. (Cost:  
22 June 1881: £739 to erect police station).

The building is of a simple, almost severe design and appears  
in largely original condition.

LOCATION  
Address 6 Railway Tce.,  
Town Hamley Bridge  
Postcode  
Section  
Hundred Alma  
County  
L.G.A. Owen  
S.H.P. Region 8  
A.M.G. Ref.6629-III  
54 28690 619550

## SUBJECT

3.5

## PERIOD

State

Study Area

1869-84

## REFERENCES

P.B.D. No. 139;  
S.A. Archives 798/81;  
National Trust 1398

Verbal  
Archival photographs

TYPE OF ITEM  
LAND Natural feature ☐  
Historical site ☐  
Historical Gdn. ☐  
BUILDING ☒  
STRUCTURE ☐  
PHYSICAL CONDITION

PHOTOGRAPH Film No. 276 Negative No. 10  
Direction of view to W



STATUS  
Reg. of State Her. Items  
Reg. ☐ Interim L. ☐  
Nominated ☐  
National Estate  
Reg. ☐ Proposed L. ☐  
National Trust  
CL ☐ RL ☐ File ☒  
Other  
S.A. Highways Dept. ☐  
Instit. of Engineers ☐

## RECOMMENDATION

(A) State ☐ (B) Local ☒

PREPARED BY  
HERITAGE INVESTIGATIONS

Date: 1982

IIS/D4/25.11.81

South  
Australian  
Heritage  
Act  
1978-80

# HERITAGE SURVEY ITEM IDENTIFICATION SHEET

PROJECT  
HERITAGE SURVEY REGION 8  
Item Ref. No. 36

ITEM NAME: Hamley Bridge Railway Station  
Complex  
Former or other

Office Use  
ITEM No.  
DOCKET No.

## HERITAGE SIGNIFICANCE

The Hamley Bridge Railway Station is a substantial and attractive building, with a number of significant associated relics, including the ornate platform shelters and elevated water tanks. The railway yards witnessed a period of enormous activity during the town's heyday as a break-of-gauge railway centre.

The northern railway was extended from Roseworthy to Tarlee during 1868/69 and the bridge over the River Light was built. A few hundred yards north the Alma Railway Station was established. In 1880 the narrow-gauge western line was built between Balaklava and Hamley Bridge. Hamley Bridge took on new importance as a break-of-gauge junction, rapidly becoming a major railway town. The present station probably dates from this period.

LOCATION  
Address Railway Reserve  
Town Hamley Bridge  
Postcode  
Section  
Hundred Alma  
County  
L.G.A. Owen  
S.H.P. Region 8  
A.M.G. Ref. 6629-III  
54 28690 619560

## SUBJECT

4.7

PERIOD  
State

Study Area  
1869-84

## REFERENCES

National Trust 1983;  
Bohnsack, Hamley Bridge Centenary

Verbal  
Archival photographs

TYPE OF ITEM  
LAND Natural feature ☐  
Historical site ☐  
Historical Gdn. ☐  
BUILDING ☒  
STRUCTURE ☐  
PHYSICAL CONDITION

PHOTOGRAPH Film No. 276 Negative No. 8  
Direction of view to NW



STATUS  
Reg. of State Her. Items  
Reg. ☐ Interim L ☐  
Nominated ☐  
National Estate  
Reg. ☐ Proposed L ☐  
National Trust  
CL ☐ RL ☐ File ☒  
Other  
S.A. Highways Dept. ☐  
Instit. of Engineers ☐

RECOMMENDATION  
(A) State ☒ (B) Local ☐

PREPARED BY  
HERITAGE INVESTIGATIONS

Date: 1982



South  
Australian  
Heritage  
Act  
1978-80

# HERITAGE SURVEY ITEM IDENTIFICATION SHEET

PROJECT  
HERITAGE SURVEY REGION 8  
Item Ref. No. 37

ITEM NAME: St. Thomas Church of England  
Former or other

Office Use  
ITEM No.  
DOCKET No.

## HERITAGE SIGNIFICANCE

The Church was built in 1889, the Foundation Stone laid by Archdeacon Bussell.

This is an attractive simple building, using local stone and brick.

LOCATION  
Address Makin St.,  
Town Hamley Bridge  
Postcode  
Section  
Hundred Alma  
County  
L.G.A. Owen  
S.H.P. Region 8  
A.M.G. Ref. 6629-III  
54 28680 619580

SUBJECT  
2.5

PERIOD  
State

Study Area  
1885-1904

## REFERENCES

Bohnsack, Hamley Bridge Centenary, p.10

TYPE OF ITEM  
LAND Natural feature ☐  
Historical site ☐  
Historical Gdn. ☐  
BUILDING ☒  
STRUCTURE ☐  
PHYSICAL CONDITION

Verbal  
Archival photographs

PHOTOGRAPH Film No. 275 Negative No. 12  
Direction of view to NE

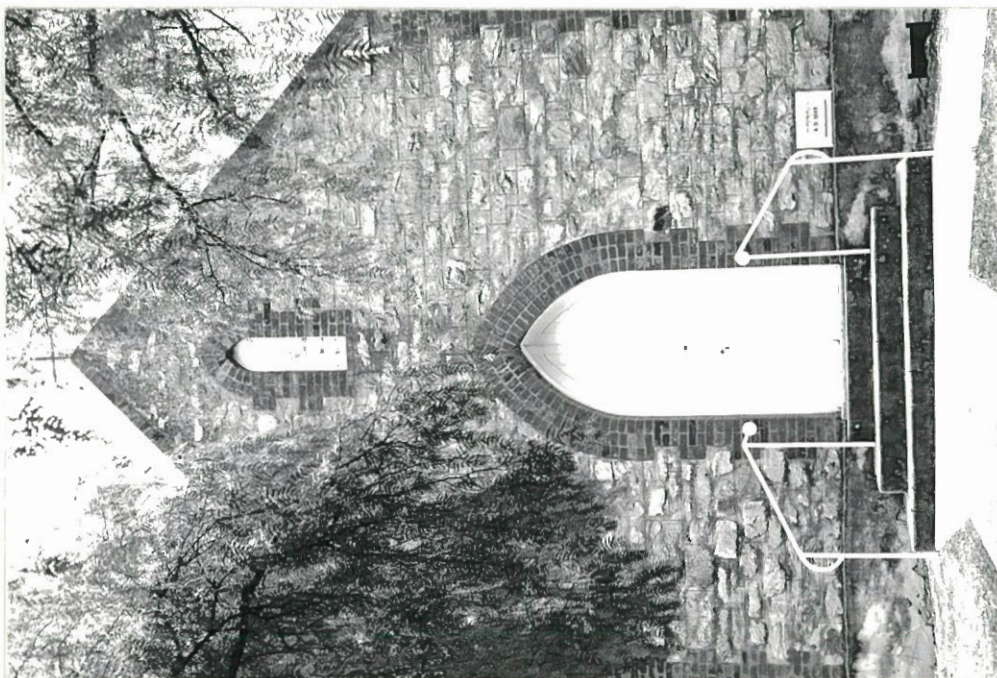

STATUS  
Reg. of State Her. Items  
Reg. ☐ Interim L. ☐  
Nominated ☐  
National Estate  
Reg. ☐ Proposed L. ☐  
National Trust  
CL ☐ RL ☐ File ☐  
Other  
S.A. Highways Dept. ☐  
Instit. of Engineers ☐

RECOMMENDATION  
(A) State ☐ (B) Local ☒

PREPARED BY  
HERITAGE INVESTIGATIONS

Date: 1982

South  
Australian  
Heritage  
Act  
1978-80

# HERITAGE SURVEY ITEM IDENTIFICATION SHEET

PROJECT  
HERITAGE SURVEY REGION 8  
Item Ref. No. 38

ITEM NAME: Hamley Bridge Primary School  
Former or other Hamley Bridge Public School

Office Use  
ITEM No.  
DOCKET No.

## HERITAGE SIGNIFICANCE

Built in 1880, with additions 1883, the Architect was E.J. Woods.

The School was costed at 9 Feb. 1880: £928 for school for 60 children, and residence.

Additions costed, end of year, 31 Dec. 1883: £281.17.7 for extra classroom for 40 children. First headteacher was John McMahon who had conducted a private school at Pinkerton Plains. H.M. Bohnsack, in 1968, recalled "happy memories of his good qualities and his quaint Irishisms".

LOCATION  
Address Lot 36  
Florence St.,  
Town Hamley Bridge  
Postcode  
Section  
Hundred Alma  
County  
L.G.A. Owen  
S.H.P. Region 8  
A.M.G. Ref. 6629-III  
54 28690 619590

## SUBJECT

2.6

PERIOD  
State

Study Area  
1869-84

## REFERENCES

National Trust 1438;  
P.B.D. 8.52;  
S.A.A. 845/80;  
Bohnsack, Hamley Bridge Centenary, p.7

Verbal  
Archival photographs

TYPE OF ITEM  
LAND Natural feature ☐  
Historical site ☐  
Historical Gdn. ☐  
BUILDING ☒  
STRUCTURE ☐  
PHYSICAL CONDITION

PHOTOGRAPH Film No. 275 Negative No. 9  
Direction of view to NE



STATUS  
Reg. of State Her. Items  
Reg. ☐ Interim L ☐  
Nominated ☐  
National Estate  
Reg. ☐ Proposed L ☐  
National Trust  
CL ☐ RL ☐ File ☒  
Other  
S.A. Highways Dept. ☐  
Instit. of Engineers ☐

RECOMMENDATION  
(A) State ☐ (B) Local ☒

PREPARED BY  
HERITAGE INVESTIGATIONS

Date: 1982



South  
Australian  
Heritage  
Act  
1978-80

# HERITAGE SURVEY ITEM IDENTIFICATION SHEET

PROJECT  
HERITAGE SURVEY REGION 8  
Item Ref. No. 39

ITEM NAME: House  
Former or other

Office Use  
ITEM No.  
DOCKET No.

## HERITAGE SIGNIFICANCE

This was the house of Marmaduke Finey, storekeeper and prominent member of the community of Hamley Bridge. It was built in 1890 and has been occupied by members of the Finey family until the present. This is an attractive, well-maintained typical example of the architectural housing style of the time. (See also separate sheet for shop).

LOCATION  
Address 55 Makin St.,  
Town Hamley Bridge  
Postcode  
Section  
Hundred Alma  
County  
L.G.A. Owen  
S.H.P. Region 8  
A.M.G. Ref. 6629-III

## SUBJECT

2.1  
2.2

PERIOD  
State

Study Area  
1885-1904

## REFERENCES

Verbal Alf Newman, Bob McKenzie, 1982  
Archival photographs

TYPE OF ITEM  
LAND Natural feature ☐  
Historical site ☐  
Historical Gdn. ☐  
BUILDING ☒  
STRUCTURE ☐  
PHYSICAL CONDITION

PHOTOGRAPH Film No. 298 Negative No. 15  
Direction of view to E



STATUS  
Reg. of State Her. Items  
Reg. ☐ Interim L ☐  
Nominated ☐  
National Estate  
Reg. ☐ Proposed L ☐  
National Trust  
CL ☐ RL ☐ File ☐  
Other  
S.A. Highways Dept. ☐  
Instit. of Engineers ☐

RECOMMENDATION  
(A) State ☒ (B) Local ☐

PREPARED BY  
HERITAGE INVESTIGATIONS

Date: 1982

IIS/D4/25.11.81

South  
Australian  
Heritage  
Act  
1978-80

# HERITAGE SURVEY ITEM IDENTIFICATION SHEET

PROJECT  
HERITAGE SURVEY REGION 8  
Item Ref. No. 40

ITEM NAME: Cottage  
Former or other

Office Use  
ITEM No.  
DOCKET No.

## HERITAGE SIGNIFICANCE

The early vernacular construction of this small cottage is of interest.

It is the last remaining example of its type in the town.

LOCATION  
Address

Town Hamley Bridge  
Postcode  
Section  
Hundred Alma  
County  
L.G.A. Owen  
S.H.P. Region 8  
A.M.G. Ref. 6629-III

SUBJECT

2.2

PERIOD  
State

Study Area  
1869-84

## REFERENCES

Verbal Alf Newman, 1982  
Archival photographs

TYPE OF ITEM  
LAND Natural feature ☐  
Historical site ☐  
Historical Gdn. ☐  
BUILDING ☒  
STRUCTURE ☐  
PHYSICAL CONDITION

Poor

PHOTOGRAPH Film No. 275 Negative No. 11  
Direction of view to W



STATUS  
Reg. of State Her. Items  
Reg. ☐ Interim L ☐  
Nominated ☐  
National Estate  
Reg. ☐ Proposed L ☐  
National Trust  
CL ☐ RL ☐ File ☐  
Other  
S.A. Highways Dept. ☐  
Instit. of Engineers ☐

RECOMMENDATION

(A) State ☐ (B) Local ☒

PREPARED BY  
HERITAGE INVESTIGATIONS

Date: 1982

IIS/D4/25.11.81